TITUS

A North American Family History

Leo J. Titus, Jr., P.E.

BOSTON
PUBLIC
LIBRARY

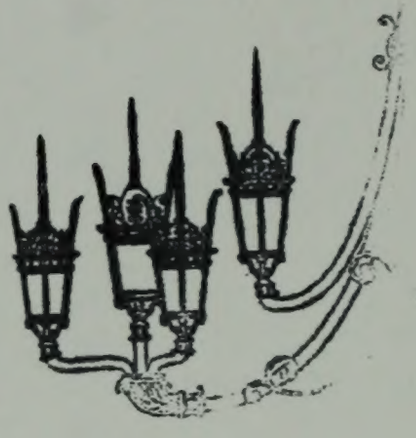

X HORIZON X DRANET

GIFT SELECTION SLIP

Location Code BPC 1ST

Collection Code BANF

Item Type BNC

Selector Manta

Date 8/23/04

Special Instructions PRICE $35.00

bib # 2510532

BARCODE NOT LINKED

Gift Slip - 6/2003

TITUS

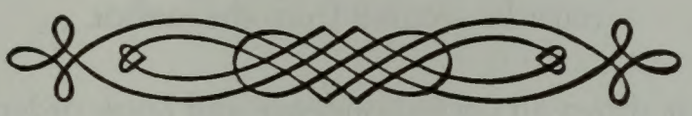

A North American Family History

Leo J. Titus, Jr., P.E.

GATEWAY PRESS, INC.
Baltimore, MD 2004

CS71
.T599
2004

Copyright © 2004 by
Leo J. Titus, Jr. P.E.
All rights reserved.

Permission to reproduce in any form
must be secured from the author.

Please direct all correspondence and book orders to:
Leo J. Titus, Jr. P.E.
44240 Ginghamsburg Place
Ashburn, VA 20147

Library of Congress Control Number 2004108575

Published for the author by
Gateway Press, Inc.
1001 N. Calvert Street
Baltimore, MD 21202-3897

www.gatewaypress.com

Printed in the United States of America

DEDICATION

This book is dedicated to my late wife, Jennifer A. Titus. For twelve years she encouraged me to keep going and finish this book. Sadly, she died of breast cancer just before I was ready to send this to the publisher. Few people are as lucky as I have been to have had such a wonderful companion. She was a great mother, wife and friend.

I miss her.

Leo Titus, Jr.
May, 2004
Ashburn, VA

Jennifer Ann (Sierzant) Titus
April 12, 1969 - October 27, 2003

TABLE OF CONTENTS

Gettysburg Letter by Col. Silas Titus

Section I – Introduction & Acknowledgments 1

Section II – The Descendants of Robert Titus 5

Section III – Biographies 469

Section IV – Ancestors of Laura Aileen Titus, Allison Joanne Titus and Kelley Eileen Titus 554

Section V – Jennifer Ann (Sierzant) Titus Journal and Photos 619

Titus Index 628

Battle of Gettysburg,
July 4, 1863

Thank God we have overtaken the enemy and had a terrible battle, decidedly in our favor. My regiment had a hard fight, but behaved nobly. We captured a strong position, fired over 2,200 rounds, drove the enemy from our front, and received special thanks, from Generals Slocum, Newton, Geary, Shaler, Wheaton and two others, names not remembered. Every officer and man did his duty in the most gallant manner; not one faltered or hesitated for a moment. The only difficulty of the field officers was to keep them from firing so fast, the guns getting so hot that many of them became useless, but were readily supplied from the great number of arms strewn over the field. I think at least one half of the Enfield rifles we took into action were left, and yet, when we mustered and inspected arms and ammunition on the field, every man had a first rate gun, embracing a great variety of manufactures. Each man went in with sixty rounds. I sent to Gen. Shaler for more ammunition; he offered to relieve us with a fresh regiment but the offer was declined. He could not immediately supply the ammunition, and we had recourse to the cartridge boxes of the dead and wounded scattered around us. We had worked our way up to a good and strong position, and to fall back would have cost us many lives, and like good soldiers we took the surest and safest course to stand fire, which proved our safety and success. The rapid and correct firing drove the rebels entirely out of sight and range at least. Five hundred to six hundred muskets were abandoned within twenty yards of our line. We opened fire at 9 a.m. after a two mile march from left to right. At 2 p.m., when all was quiet, we gave up to a fresh regiment to guard the spot, and we fell back and rested until 4 p.m., and then hurried back to the left to take part in a desperate assault there by Longstreet. On this march shot and shell screamed over and fell around us, but we fortunately escaped by taking advantage of the broken ground, but our work was done for the day, as Longstreet and the division he led were annihilated, as several of his officers now prisoners, assured us, that his division was all killed or captured. Please say to my friend C. T. Longstreet, that my promise for his donation of one thousand dollars to give to his namesake two thousand rounds, has been redeemed. I send you the mournful list of casualties, which we deeply deplore, but are truly grateful that we escaped so well-we sincerely mourn with the friends of the fallen brave. Every possible attention will be given to the wounded. In fact, I have been acting as surgeon all day today; many a wounded man has called me Doctor and begged my assistance, and vast numbers of rebels have been dressed and cared for by my officers and men with as hearty a good will as they yesterday fought their enemy. Many thanks they gave us, and are most grateful for the unexpected attention. We fought side by side with our brothers of the 149th, and in fact, Lieutenant Colonel Randal and Captain Doran were both wounded at the moment of recognition, in the midst of the fray. Old Onondaga may well be proud of her soldier sons. I will not attempt to give farther details as the papers will be ahead of me in that. This is written in great haste in the loft of an old barn riddled by shot and shell, the floor covered with wounded, and in the misdt of a heavy rain which always follows a battle.

Col. Silas Titus,
122nd Reg't, N. Y. Vols.

SECTION I

INTRODUCTION & ACKNOWLEDGMENTS

In the 1870's the Reverend Anson Titus Jr., of Weymouth, Massachusetts, began compiling genealogical information on individuals with the TITUS surname. He sent letters and questionnaires across the United States seeking to find the descendants of the first Titus to come to America. In 1881 he published an article in the New York Genealogical and Biographical Record called "The Titus Family in America – Three Generations" (Vol. XII, New York, Jan. 1881, No. 1). The article outlined the first three generations of the descendants of Robert Titus, who was born in England in 1600, and immigrated to America in 1635.

For genealogists interested in the TITUS name, Rev. Anson Titus' article is probably one the most referenced sources. It is one of the earliest published documents presenting the history of the first of the TITUS name to immigrate to America.

Over 120 years after Rev. Titus began compiling his work, I was in the early stages of researching my own family history when I stumbled upon a gold mine that gave me the idea for this book.

The Beginning

At the end of 1993 my wife Jennifer and I were living in Foxboro, Massachusetts. I had developed a casual interest in my family history after learning about my great, great, great grandfather, Col. Silas Titus, who commanded the 122nd N.Y. Vol. Regiment during the Civil War. I was very interested in Civil War history, so the discovery that I had an ancestor who was at the battles of Bull Run, Gettysburg and others was very exciting.

One day I received a photocopy of a page from a book with some Titus names on it. The book was titled "Refugees of 1776 from Long Island to Connecticut" by Fredrick Mather. There was a brief genealogical history of Robert Titus and about six generations of his descendants. One of the individuals was possibly the father my ancestor Col. Silas Titus. There was also evidence that some of these individuals served in the Revolutionary War. Now I was really excited! I became obsessed with trying to find out if my Col. Silas Titus was related to this line and possibly a descendant from a Revolutionary War veteran.

At about the same time Jennifer began working on a graduate degree at Boston College. There were many occasions that her studies required spending time at the library on campus. On one of these occasions I accompanied her to the library, probably because we were going somewhere together afterward or I had nothing else to do. While Jen was doing her work, I wandered into the stacks of books on American History. I started pulling down books and checking the index for the name TITUS. The more I looked the more Tituses I found. I started taking stacks of books to the copy machine and making copies of pages that had references to people with the name Titus.

From that point I started gathering and sorting the information. I had no connection to these Tituses, and I didn't know how they all connected to Robert. I hoped that keeping this information would help me piece together my own family history as I traced my line further and further back.

The Gold Mine

As my interest in tracing my roots grew, I decided to join the New England Historic Genealogical Society (NEHGS) in Boston. I was not familiar with the society and wasn't sure if they would have any information that could help me, but I decided to join and explore their library on Newbury Street. I was thrilled to find thousands of genealogy books to explore. I resorted to my original game plan of pulling books down and scanning indexes for any mention of a "Titus". I spent many hours there as Jen was doing her studying. My

collection of Titus information grew exponentially given all of the new found sources. Then there was the day I found "The Gold Mine". It was purely by accident. As I casually walked from the main reading room of the NEHGS library into the stacks of books, I noticed about six or seven three-ring binders on a shelf. A sign taped to the shelf below the binders said "Manuscripts". Each binder had a white card on the spine with handwritten notes indicating the alphabetical range of names contained in the binder. For example, one of the binders might have had "Carter – Fisher", indicating the binder started with information about the Carter family and ended with the Fisher family. What caught my eye was the second binder from the end that started with "TITUS". I grabbed it.

Inside the front cover was an outline of the contents of the manuscript collection of Rev. Anson Titus Jr.. The outline indicated that there were three boxes on file at NEHGS that contained all of the original notes, edited manuscripts, letters, charts and questionnaires that Rev. Anson Titus used to write his original article in the 1870's and early 1880's.

I went to the librarian and asked if I could look at the boxes. After a lengthy search, the librarian told me that the boxes were not available. Apparently the contents were being copied onto microfilm and would be unavailable for several months. Somehow I was able to talk the librarian into locating the boxes deep in the bowels of the library where they were being archived. He generously allowed me to review them with the explicit instructions that I leave everything in the exact order that I found it. I went back to the library several times to carefully go through each box, page by page. Most of the documents were hand written letters and questionnaires written by Tituses from across the country in the late nineteenth century.

Before finding the manuscript collection, I was working backwards collecting information on individual Tituses with the hopes of figuring out my ancestral line back to Robert. After I found the manuscript I was able to start from the beginning, from Robert Titus, and piece together the puzzle of his descendants. Not just my direct line, but many lines of his descendants in colonial America. Collecting Titus information and connecting it to the family tree became a hobby for me. It was like putting together a huge puzzle. Within months, I had compiled over 1,000 names connected to Robert Titus and I started to consider putting together a book to expand on Rev. Anson Titus's article published over 100 years ago.

Bill Arthurs

A couple of years into collecting Titus information, I stumbled across Bill Arthurs of Ottawa, Canada. Our meeting on the internet was inevitable. Bill is by far the premier source for information on the descendants of Robert Titus. I decided early to limit my research to the TITUS surname. Bill, on the other hand, has taken on the enormous challenge of collecting information on descendants of Robert Titus with ALL surnames. As a result he has compiled a database of over 100,000 names related to Robert Titus.

Bill has been very generous sharing information with me over the years. His information is cited as a source for many of the individuals in Section II of this book. Many times Bill's information was a confirmation of data I had already found. In other cases, Bill was my only source. A special thank you goes out to Bill Arthurs for his input.

How to Use This Book

I wrote this book with two purposes. First, I wanted to document as many descendants of Robert Titus in one volume to be used as a reference by other people looking for their Titus roots. Second, I decided to include a section on the ancestors of my three daughters so that they along with other close relatives could have a source of information on their family tree.

Section II of this book covers the descendants of Robert Titus. It is in standard register format with an identification number given to each individual that is carried forward to the next generation. Someone doing research for a particular Titus should first start in the TITUS INDEX. Once a name is located in the index it should be located somewhere within Section II where ancestors and/or descendants can be traced.

Section III is a compilation of more lengthy biographies. Many of the individuals in Section II have biographical information in addition to traditional name, dates and places. I found several biographies that were relatively long or particularly interesting, so I decided to highlight them in a separate section.

Section IV is the family tree of my three daughters. This section is specifically for my immediate family members to learn more about their family history.

Section V is a tribute to my late wife, Jennifer (Sierzant) Titus who died of breast cancer just as I was finishing this book.

The TITUS Index provides a list of each individual with the Titus surname in alphabetical order by first name. Since there are multiple individuals with the same first name, I used birth dates in the appendix, when known, to identify specific individuals.

Sources

About four or five years into compiling my Titus database, I began to think seriously about publishing a book. I knew that if I were to publish a book that would be considered to be a decent source of Titus information, I would have to provide the sources from which all of the information was compiled. Unfortunately, the first few years of compiling, I was not thinking about keeping track of all of my sources. In 1996 I started to go through all of the pieces of information that I had collected and had stored in boxes. I went through each piece of paper trying to identify sources for the information in my database. Working on it on and off, it took almost another four years to go through everything. At the same time, I was continuing to collect more and more information.

Ideally I would have liked to list sources for each piece of information such as a birth date, place of death, etc. However, given the scope of this book, if I were to try to go to that level of detail with my sources, it would have taken several more years to complete. I decided it would be easier to make a list of general sources for each individual. In some cases the sources are published books and articles that can be found in libraries. In other cases the sources are letters or emails sent to me by others. Sometimes the information came directly from an internet site. Unfortunately, since I spent four or five years collecting information without being diligent about sources, there are some individuals in this book that have no source listed. The only reason for that is that I was not able to find where I got the information from originally.

Some of the best sources are Titus genealogies already written by others. Below is a list of some published Titus genealogies that were valuable sources for this compilation of Titus data. Most can be found in genealogy libraries.

- **The Titus Family in America** by Rev. Anson Titus, Jr.; New York Genealogical & Biographical Record (NYG&BR), Vol XII, New York, Jan. 1881
- **Long Island Genealogies**, by Mary Bunker Powell, 1895
- **Corrections and Additions to Published Genealogical Works** by Edmond D. Titus; NYG&BR, Jan 1920
- **Titus Family Notes** by John R. Totten, NYG&BR, Jan. 1921
- **A Record of Descendants Who Settled in Washington, Litchfield Co., CT**, by Mrs. A. C. Titus, 1933
- **Titus Family of Long Island and Dutches Co. New York** by Andrew Provost Jr., C.E., Darien CT, 1941
- **The Titus Family of Douglas, Mass. and Vershire, VT**, by Claude W. Barlow, Ph.D., New England Hist. and Genealogical Record, July, 1960.

- **History of the Family of William and Bathsheba (Fisher) Titus**, Typed copy circa 1971 by Eleanor Titus
- **Titus Mug Podge**, Merle (Garton) Phillips, May 1979
- **Some Of The Descendants Of William Titus and Bathsheba Fisher of Rehoboth, MA**, Compiled by Mary J. H. MacDonald, C.G., A.G., 1981
- **A History of the Titus-Capron and Related Families**, by Elroy Wilson Titus, 1984
- **Saga of Two North American Families, Andrews - Titus**, by John Alva Titus, 1987
- **Good Ole Bob**, by Ben Humbolt Titus, 1989
- **Descendants of Ebenezer Titus, 1727-1807** by Millard Charley Titus, Nov., 1, 2000
- **From Sea To Shining Sea**, booklet by Jean Giacopazzi Murray (No Date)

Disclaimer

This book is a compilation of Titus genealogical information that has been collected over the span of over ten years. A lot of the information was provided by other Titus researchers. I was not able to verify or prove all of the information using official documents such as birth and death records, or marriage records. It is entirely possible that some of the information presented in this text is incorrect. In cases where information was unclear or contradicted other sources, I either excluded it or made a note of the issue.

Acknowledgements

Besides Bill Arthurs, I have corresponded with hundreds of individuals over the years regarding their connection to the Titus line. Many were kind enough to provide me information on their individual Titus information. There are too many to list here, but I have tried to include all of their names as I listed sources under individuals in Section II. Without their help and willingness to share their genealogical information, this book would be much smaller.

I would also like to thank all of the dozens libraries and librarians that gave me access to so much information. Some of the libraries that were most useful include the following:

- The New England Historic Genealogical Society – Newberry Street, Boston, MA
- Onondaga Historical Association – Syracuse, NY
- Syracuse Public Library – Syracuse, NY
- Huntington Historical Society – Huntington, NY
- Rehoboth Public Library – Rehoboth, MA
- Boston Public Library – Boston, MA
- LDS Family Research Library – Salt Lake City, UT

Section II

The Descendants of Robert Titus

1. ROBERT[1] TITUS was born 1600 in England, and died Bef. 1679 in Huntington, Long Island, NY. He married HANAH CARTER June 24, 1624 in England, daughter of ROBERT CARTER and PETRONILLA CURLE. She was born 1604 in England, and died 1679. Robert Titus was born in 1600. He was the first Titus immigrant from England to America and is the progenitor of many of the Tituses in America today. Marriage records of the parish register of Watford, England show a Robert Titus and an Anne Carter who were married on June 24, 1624. Based on the date and similar names it has been assumed by other genealogists that this record refers to Robert Titus and Hannah Carter of St. Katherines who immigrated to America on the Hopewell on April 3, 1635.

Robert Titus is described on the Hopwell's passenger list as being a husbandman (farmer). Robert was 35 years old when he took his family; Hannah age 31, John age 8 and Edmond age 5 and embarked with a minister's certificate from St. Katherine's by the Tower in the city of London. The following is the entry in the passenger list for April 3rd, 1635: " Theis underwritten names are to be transported to New England, imbarqued in ye Hopewell, Mr. WM. BUNDICK, the pties have brought certificates from the Minister and Justices of the Peace, that they are no subsedy men. The have taken the oath of allegeance and supremacie. ROBERT TITUS, husbandman of St. Katherines, 35; Uxor (wife) HANNA TITUS, 31; Jo. Titus, 8; Edmond, 5.

The family arrived in Boston a few weeks after leaving London and Robert was granted some land in the present town of Brookline, Massachusetts. They lived in Brookline for two or three years and then moved to the town of Weymouth. Robert's land in Weymouth is described in the town records and is printed on page 274 of The History of Weymouth: "Six acres in the plaine 3 of them first giuen to George Allin 3 to Arthure Warren bounded on the East with a highwaie on the west and north with high waies on the south with the land of John Ozborne ffower acres on the other side first giuen to James Ludden the greate swampe being on the west and south of it One acre of ffresh marsh at his dore beinge at the north end of the greate swampe."

Robert and his family belonged to the Church of Weymouth where Rev. Samuel Newman was pastor from 1639 to 1643. In 1643 Rev. Newman and most of his parishioners, including the Titus family, moved out of Weymouth and settled to the southwest and ultimately founded Rehoboth, Massachusetts. In 1643 Rehoboth was a large territory west of Plymouth and was comprised of what is at present Rehoboth, Seekonk, Attleborough, North Attleborough, Massachusetts as well as East Providence, Pawtucket and Cumberland, Rhode Island. The actual town green and church were located in what is now Rumford, Rhode Island just west of the Ten Mile River. The original town green is now a cemetery where the graves of many of the early settlers including Rev. Newman are buried. The eight acres of land that Robert and his family lived on in the 1640's is still undeveloped with the exception of a few residential homes.

The first recorded meeting of the original planters of Rehoboth took place in Weymouth on Oct. 24, 1643. At that meeting it was determined that 65 lots were to be divided between the inhabitants. Each planter had until April 20th of the following year to fence their lot or they would forfeit their land and be forced to move out of the settlement. At the same meeting the townsmen were required to provide the value of their estates so that the size of allotments of land would be distributed accordingly. Robert Titus reported his estate as being worth 156 pounds and 10 shillings. His land is described in the Rehoboth Town Records: "Robert Tytus, Imps his home Lot Eight akors at the South East side of the towne. # Eighteen akors in the woodland plaine being the 24th Lott. # on ackors halfe and 12 Rod fresh medow lying in the 40 ackor med. # three ackors three quarters and 25 Rod of Salt Marsh (28. p. 52.)"

It appears that Robert was a fairly important man in earl Rehoboth. In 1645 he was chosen by the town along with three others to inspect the quality of the fences of each lot and to levee fines on those whose fence did not

meet town standards. That same year a levy was made on each estate to be paid in butter or wampum and Robert was chosen to be a collector of the revenue. In 1649 and 1650 Robert was chosen to be a Deputy of the Court along with Stephen Paine.

In spite of Robert's activity in the town government, it is clear that he began to have some problems with his fellow townsmen. According to the town records Robert was called into court on June 6, 1654. At that meeting he was told to move his family out of the Plymouth Colony for allowing Abner Ordway and a woman with children, "persons of evil fame" to live in his home. It has been assumed by several genealogists that the reference of persons of evil fame indicates that Abner Ordway and his family may have been Quakers. However, as it was pointed out to me by Mr. Alex Simack of Stelle, Illinois, this is unlikely since the first Quakers in New England didn't arrive until 1656. I believe it was some kind of religious dispute and perhaps, as Mr. Simack suggests, it could have been a witchcraft accusation.

The practice of banishing a family from the colony was known as a "Warning Out Notice" and the actual Warning Out of the Titus family was the first recorded in the Plymouth Colony Record (22. p. 52):

Village green of Rehoboth Plantation founded in 1643.
It is now part of the town of Rumford, Rhode Island

"6 June Robert Titus enformed this Court, that hee, haueing sold his house and land att Rehoboth, and being ere long to remoue out of this goument, and that Mr Browne had layed an attachment vpon some pte of his estate to the vallue of aboue fifty pounds, requiring him to cecure the towne of Rehoboth of Abner Ordway; and vpon hearing and debateing the matter, it did euidently appeer that the said Robert Titus had, contrary to the mind of the towne, receiued into and harbored in his house as inmates Abner Ordway and a woman, psons of euill fame, with children. It is therefore ordered by the Court, that the said Titus, when hee remoueth himselfe and famyly, shall carry the said Abner, and all that appertaineth vnto him, or else giue such cecuritie as Mr Browne shall see meet for the saueing the inhabitants of the towne harmles from any determent that may befall them by Abner Ordway, or any such as belong vnto him; and in the interim of his remoueall to repaire such dammage as any shall sustaine therby."

Robert took his family to Long Island in the summer of 1654 after being forced out of Plymouth Colony. His son Edmond had moved to Long Island four years earlier and later became a Quaker. Robert settled near Oyster Bay in Huntington, Long Island. Robert's oldest son John was a land holder in Rehoboth in 1654 and remained there when his father moved to Long Island. John had several children and is the ancestor of most of the New England Tituses today.

Robert probably died before 1679 when his wife Hannah's will was read. The following is the will of Hannah Titus made at Huntington, L.I. in 1672. The original is on file in the office of the Clerk of the Court of Appeals, in Albany, N.Y.: "May 14th 1672. The last Will and testament of Hanna Titus, being in prefit memory, I bequeth my sowl to God that gave it, and my body to the earth, and for my Estate I depose of it as

followeth:- Imprimis I give to my sonn Content my house and all my land; and out of the forsaid house and Lands I give to my sonn Johnn tenn poundes, which my son Content is to pay him. And also I give to my son John my mare, and to my son Edmond I give a horse, and to my son Samuel a browne cow, and a yearlen stear, and I give to my son Samuel's wife my warming pan, and to my son Abialle's wife my smothing yron and to my son Contente's wife my Skimar, and for what remnantes of sarg and cloth I have, my will is, that it be equally divided among all my children, and to my dafter Susana I give my sarg hoode, and for all the rest of my estate within the house and without it, I give to my sun Abiall and Content to be equally divided between them two, and to this my will I set my hand in the presence of Richard Williames... Richard Williames being one of the witnesses to this will have given his oath to the truth of it before me. Jonas Wood this 28 of May '79. Thomas Skidmore being a witness to ye wth in written will doth declare in ye presence of God to ye truth of it before me. Issac Platt, Constable

In the absence of ye Justice. Huntington, Dec. ye 17th 1679."

Sources:
1. "Titus Family in America", New York Genealogical & Biographical Record, Vol XII, New York, Jan. 1881
2. The manuscript collection of Rev. Anson Titus, NEHGS, Boston Mass.
3. "Early Records of Rehoboth Mass" - Rehoboth, MA Public Library
4. Weymouth Massachusetts Vital Records
5. "History of Rehoboth" by George Tilton, Boston, MA, 1918
6. "Rev. John Moore of Newtown, Long Island and Some of His Descendants" James W. Moore, 1903

Children of ROBERT TITUS and HANAH CARTER are:

2. i. JOHN[2] TITUS, b. Dec. 18, 1627, England; d. April 16, 1689, Rehoboth, MA.
3. ii. EDMOND TITUS, b. 1630, England; d. Feb. 17, 1714/15, Westbury, New York.
4. iii. SAMUEL TITUS, b. 1635, Brookline, Massachusetts; d. Aft. 1682.
iv. SUSANNA TITUS, b. 1638, Weymouth, Massachusetts; m. ROBERT JONES.
5. v. ABIEL TITUS, b. March 17, 1639/40, Weymouth, MA; d. 1736, Huntington, Long Island, NY.
6. vi. CONTENT TITUS, b. Mar. 28, 1643, Weymouth, MA; d. Jan. 17, 1729/30, Newton, NY

TEN MILE RIVER
MILL ROAD
MILL
N

GENERATION No. 2

2. JOHN[2] TITUS *(ROBERT[1])* was born Dec. 18, 1627 in England, and died April 16, 1689 in Rehoboth, MA. He married (1) RACHEL Bef. 1650. She died Bef. 1659. He married (2) ABIGAIL CARPENTER 1659 in Rehoboth, MA, daughter of WILLIAM CARPENTER. She was born April 09, 1633 in Weymouth, MA, and died March 05, 1709/10 in Rehoboth, MA. From "Titus Family in America" by Rev. Anson Titus: "He was one of the original purchasers of Rehoboth, north Purchase, now Attleboro, and was an active citizen in church and State. He and his son John Jr. were engaged in the King Phillip Indian war (1675), this renowned chieftain residing but a few miles distant..."

From "The Rehoboth Branch of the Carpenters" by Amos B. Carpenter: "... John's first wife Rachel, probably died in 1658, soon after her daughter Hannah was born, as it is evident that a contemplated marriage with Abigail Carpenter was known to her father, William Carpenter, when the body of his wil was written. They were probably married after the will was written but before the addition of the memorandum in which John Titus is called "son". Samuel, the son of John Titus and Abigail Carpenter, was born June 1, 1661, and was no doubt their eldest child..."

Sources:
1. "Titus Family in America", New York Genealogical & Biographical Record, Vol XII, New York, Jan. 1881
2. The manuscript collection of Rev. Anson Titus, NEHGS, Boston Mass.
3. "New England Marriages Prior to 1700", Clarence Almon Torrey
4. Vital Records of Rehoboth, Massachusetts
5. Family Tree Maker CD #17, "Birth Records: United States/Europe, 900-1880"
6. World Family tree #2013
7. Rehoboth Branch of the Carpenters by Amos B. Carpenter

Children of JOHN TITUS and RACHEL are:

7. i. JOHN[3] TITUS, b. Dec. 18, 1650, Rehoboth, MA; d. Dec. 12, 1697, Rehoboth, MA.
ii. ABIGAIL TITUS, b. Feb. 18, 1651/52, Rehoboth, Bristol Co., MA; d. May 31, 1734; m. JOHN FULLER, April 25, 1673, Rehoboth, MA; b. Abt. 1647; d. Aug. 23, 1676, Rehoboth, MA.
8. iii. SILAS TITUS, b. May 18, 1656, Rehoboth, Bristol Co., MA; d. 1741.
iv. HANNAH TITUS, b. Nov. 28, 1658; d. Nov. 12, 1673.

Children of JOHN TITUS and ABIGAIL CARPENTER are:

9. v. SAMUEL[3] TITUS, b. June 01, 1661, Rehoboth, MA; d. July 13, 1726.
10. vi. JOSEPH TITUS, b. March 17, 1664/65, Rehoboth, MA; d. Aft. 1741.
vii. MARY TITUS, b. March 17, 1664/65; m. RICHARD BOWEN, 1683; b. Bef. 1665.
viii. EXPERIENCE TITUS, b. Oct. 09, 1669, Rehoboth, MA; m. LEONARD NOWSOM, Bet. 1690-1699.

3. EDMOND[2] TITUS *(ROBERT[1])* was born 1630 in England, and died Feb. 17, 1714/15 in Westbury, New York. He married MARTHA WASHBURNE 1655 in Hempstead, Long Island, NY, daughter of WILLIAM WASHBURNE. She was born Abt. 1637, and died 1727. He left Rehoboth, Plymouth colony when he was about 20 years old. He settled in Hempstead, Long Island where he owned land in 1658. In 1671 he sold his property to Adam Mott and settled on 200 acres north of Heampstead plains.

He came to Nassau Co., NY in 1650 and became prominent in the Quaker movement. As described in the book, Adam and Anne Mott, Their Ancestors and Descendants, "A meeting had been established at Westbury, when the place was still called Plainedge, on the 25d of 3d month, 1671. The meeting was to begin on the 25th of 4th month, and so every fifth First day, and was held at Westbury or 'Plainedge,' at the house of Edmond Titus. Other meetings were held on the intervening First days at other Friends' houses in other neighbourhoods at Jericho, Bethpage, &c. After the coming of Henry Willis in 1677, the meetings were sometimes held at his house instead of the house of Edmond Titus in Westbury. In 1697, the Monthly Meeting revised the rule, and it was directed that 'a meeting shall be held every five weeks, on the First day, to begin at Edmond Titus', the next First day at Jerusalem, the next at Bethpage, next at Jericho, and next at Hempstead. Traveling ministers, when they reached Westbury, usually stopped at the house of Edmond Titus, and after the coming of Henry Willis they sometimes stopped with him." m. Martha (Mary according to Samuel Willis notes) Washburn (also spelled Washbourne), daughter of William and Jane of Hempstead, Nassau Co., NY in 1655 at Westbury. She

b. Dec. 18, 1637 in Bengeworth, England. d. Feb. 19, 1728 at Westbury. Edmond was left a horse in his mother's will. Settled in Hempstead, Nassau Co., NY by 1658 when he was given 10 acres on a list compiled on Nov. before moving to Westbury, Nassau Co., NY.

From the Samuel Willis Genealogy reprinted in The New York Genealogical and Biographical Record, Vo. LXXVII, No. 3, July, 1946: "... My mother's father's name was Edmund Titus who was born in England, as I have understood, about the year 1630; hence, he must have been about six years younger than George Fox. It appears that he left England when a youth and came to New England, as is believed, in company with some of his brothers. He resided at a place or town called Seaconk until he had attained the estate of a young man; he then proceeded to Long Island where he settled first in Hempstead and married my grandmother, Mary Washburn, daughter of William Washburn. After a few years' residence he removed to Westbury and settled on the place where William Titus, his grandson, now lives, 1760. (At the present day, 1858, our friend William Titus and his family reside on the same farm which has ever been occupied by some of the immediate descendants of the original ancestor of all bearing his name.)...

...Edmond and his wife were both convinced of the principal of Friends in the early part of their lives, and lived in a strict and circumspect manner, and were pious examples to their friends and others. Edmund in his latter days was afflicted with loss of sight, which he bore with patience and resignation, having often filled with the spring of Divine Goodness, he would show the effects thereof to those that were present, in his advice and counsel, to live a Godly and sober life, and would often express weighty passages of Scripture, as they occured to his mind, tending to the encouragement of a well governed life and conversation."

In his last sickness his daughter Phebe Field standing by him with other friends, he said, "My life is in Christ Jesus my God," and many other sweet expressions that could not all be taken down, he being very weak. His last words were, 'I have put away all filthiness and superfluity of naughtiness, I have received with meekness, the engrafted word, that is able to save the soul' and soon after departed this life in a quiet frame of mind, the 7th of 2nd mo. 1715, aged near 85 years. His wife survived him 12 years and 10 days. She was born according to best accounts in the year 1637. She had great skill in surgery, and a particular judgement in the nature of herbs and vegetables, and how to apply them for the good of mankind. She entered into the marriage state young, and lived a married life upwards of 60 years. Some years before her death, she was helpless, and her natural faculties became much impaired, yet she retained a lively sence of Devine Goodness... Some hours before her departure she said my life is hid with Christ in my God, and now added, 'I now feel the spring of Divine Life.' Her last words were, 'My soul is going to rest with God'...

Sources:
1. "Edmond Titus of Westbury, L.I. and Some of His Descendants", NYGBR, July 1946, Mrs. W. Johnson
2. "Titus Family of Long Island and Dutchess Co. New York", Andrew Provst Jr., C.E., Darien CT, 1941
3. "Titus Family in America", New York Genealogical & Biographical Record, Vol XII, New York, Jan. 1881
4. The manuscript collection of Rev. Anson Titus, NEHGS, Boston Mass.
5. "Genealogy written by Samuel Willis of Jericho, L.I." - typed copy, source unknown
6. "Long Island Genealogies", Mary Bunker Powell, 1895

Children of EDMOND TITUS and MARTHA WASHBURNE are:

11. i. SAMUEL[3] TITUS, b. Aug. 1658, Westbury, New York; d. Jan. 01, 1732/33.
ii. PHEBE TITUS, b. March 1659/60, Old Westbury, Nassau Co., NY; d. March 10, 1742/43; m. (1) SAMUEL SCUDDER, Abt. 1680; b. Abt. 1643, Salem, Essex, MA; d. Jan. 1688/89, Newtown, Long Island, NY; m. (2) ROBERT FIELD, Feb. 24, 1688/89, Westbury, NY; b. Abt. 1660; d. 1735.
iii. MARTHA TITUS, b. March 1662/63, Hempstead, Queens Co., NY; d. April 17, 1727; m. BENJAMIN SEAMAN, Sep. 09, 1695; b. 1649; d. 1733, Jerusalem, Long Island, NY.
12. iv. MARY TITUS, b. March 1664/65, Hempstead, Queens Co., NY; d. Oct. 31, 1747.
v. HANNAH TITUS, b. Nov. 1667, Hempstead, NY; m. BENJAMIN SMITH; b. Abt. 1667.
vi. JANE TITUS, b. April 1670, Hempstead, Queens Co., NY; m. JAMES DENTON; b. Abt. 1670.
13. vii. JOHN TITUS, b. Feb. 29, 1671/72, Westbury, NY; d. March 04, 1749/50, Westbury, NY.
14. viii. PETER TITUS, b. Sep. 1674, Westbury, New York; d. Dec. 23, 1753, Westbury, New York.
15. ix. SILAS TITUS, b. March 03, 1675/76, Westbury, New York; d. Abt. 1750, Nassau Co., NY.
16. x. PATIENCE TITUS, b. Feb. 12, 1677/78, Hempstead, Queens Co., NY.
xi. TEMPERANCE TITUS, b. May 03, 1681; d. Jan. 15, 1703/04.

4. SAMUEL[2] TITUS *(ROBERT[1])* was born 1635 in Brookline, Massachusetts, and died Aft. 1682. He married ELIZABETH ROGERS. She was born Abt. 1637.

Sources:
1. "Titus Family in America", New York Genealogical & Biographical Record, Vol XII, New York, Jan. 1881
2. The manuscript collection of Rev. Anson Titus, NEHGS, Boston Mass.
3. Family Tree Maker CD #17, "Birth Records: United States/Europe, 900-1880"
4. FTM Web Page Report by Richard Pettit of Palm Coast, FL, updated Sep. 5, 2000

Children of SAMUEL TITUS and ELIZABETH ROGERS are:

i. HANNAH[3] TITUS, b. April 14, 1669, Huntington, Suffolk Co., New York; m. JOHN BUFFET, 1696; b. Abt. 1669.
ii. REBECKA TITUS, b. Oct. 28, 1675, Huntington, Suffolk Co., New York.
iii. PATIENCE TITUS, b. April 27, 1677, Huntington, Suffolk Co., New York.
iv. EXPERIENCE TITUS, b. April 27, 1680, Huntington, Suffolk Co., New York.

5. ABIEL[2] TITUS *(ROBERT[1])* was born March 17, 1639/40 in Weymouth, Massachusetts, and died 1736 in Huntington, Long Island, NY. He was buried in the old cemetery in Huntington Long Island. He married REBECCA SCUDDER 1672 in Huntington, Long Island, NY, daughter of HENRY SCUDDER and CATHERINE ESTE. She was born Abt. 1650. Abiel was the first Titus in my direct line who was born in America. The Weymouth Vital Records Abiel Titus being born in Weymouth, Massachusetts on March 17, 1640. He moved with his family to Huntington, Long Island in 1654. Thompson's History of Long Island describes Abiel along with his brothers Content and Samuel as landowners in Huntington, Long Island in 1666. The following are entries in the Huntington-Babylon Land Deeds, 1663-1797 that describe land owned by Abiel:

"July the first 1668 - It was ordered and Agreed the same Day that Abiall Titus shall have fower acrars off land on the north side off a small pees of land of Richard Watels it not Being found preiadicall to any high way it being in part towards his second devision

"The Records of the Land and Meddow of Abiall Titus in the yeare 1669 - Impr hous and home lott sittuate and lying in huntington Bounded on the east sid with the highwaye that goes to the mill frunted with the street the Lott of Andrew Messengar on the west side the Reare with the Lot of John tedd as alsoe to parsells off Land lying in the west feild too Acars in the middell of the feild the Land of Jonathan Rodgers on the east side and the Land off Richard williams on the west sid the other oarsell on the being three Acars the Land of Richard wiliams on the west sid and the Land off Benjamin Jones on the east sid as alsoe A Cartaine parsell of meddow on the South side of the Iland on A necke Called Nagunttatauge John Samwayes on the west side and thomas Brush on the east Runing South to the Sound and north to the woods the other parsell being 4 Acars bee it more or les lying the east side of the Same necke Bounded on the east side with Santipaug Creeke and the other side with the woods - Joseph Baiely Recr"

The following is a description of land written by Abiel and was found on page 46 of Huntington-Babylon Land Deeds, 1663-1797: "This writing witnesseth yt I Abiall Titus of huntington in ye Est Riding of Yorksheir on long Island: have for A Reasonable Consideration already Recieved in hand Sould a Cartain parsell of medow lying on ye South sidde of ye Island Unto Richard Brush it being bounded as followeth: it being ye South Est Corner of my medow Containing about halfe an acre be it more or be it Lesse: it is neere or altogether Compessed with a littel Creek from all the Rest of my medow: on ye Est Side with ye lot of Thoms Brush: with ye Sound on ye South: I the Above Sd Abiall Titus have barganed Sould Estranged and made over from me heirs Executors Administrators and asignes all my Right title and Intrust that I have in & to the medow Above mentioned Unto Richard Brush his heirs Executors Administrators and assignes to have and to hold and peacably to Injoy for Ever as witnesse my hand as witnesse 18 of July 1681"

Like his father, records show that Abiel was active in his community. The following entry was made in the Huntington Court Records, 1657-1700 when Abiel was about 32 years old: " Munday June the 3d, 1672 - Being A traineing Daie it was then Agreed by the consent of the whole Company that Abiall titus should Beat the Drum Sabath Dayes in the fore and afternoons and for his pains therrein the Company Consented to buy a new Drum which Drum so said Abiall is to keepe in repaire and beat at all needfull times as traineeing

Daies and times aforesaid for which the said Abiall is to Remaine Raite free as long as the towne see Cause - Joseph Bayly Rec

In 1683 Abiel was chosen constable of the town as recorded in the Huntington-Babylon Land Deeds, 1663-1797: "At a towne meeting Legally warned ye 2d of April 1683 the day above sd abiell titus was chossen constable..."

The following was found on Page 472 of Benjamin Thompson's The History of Long Island: In 1684 this town choose Thomas Powell and Abial Titus, and Oyster Bay Thomas Townsend, Nathaniel Coles and John Wicks, to ascertain and settle the line between said towns, which was concluded Aug 9, 1684, to mutual satisfaction.

The following information concerning Abiel was found in Rev. Anson Titus'(R.A.T) manuscript collection and is originally from the "Huntington Manuscript": The "Huntington Manuscript" - filed p.28 of Folio I in Register. "The record of the Titus Family in Huntington, L. I. Abiel Titus, the common ancestor - on the tax list for 1675. Son of Robert Titus. He owned the lot where Thomas Rogers now living and also three rights in the old purchase and it is probable he purchased another right and gave one to each of his sons. He had two daughters and four sons.

Sources:
1. "Titus Family in America" New York Genealogical & Biographical Record, Vol XII, New York, Jan 1881
2. The manuscript collection of Rev. Anson Titus, NEHGS, Boston Mass.
3. "Corrections and Additions to Published Genealogical Works" by Edmond D. Titus, NYG&BR, Jan 1920
4. "Titus Family Notes" by John R. Totten, NYG&BR, Jan. 1921
5. Weymouth Massachusetts Vital Records
6. Records of the First Church in Huntington Long Island, 1723-1779
7. Family Tree Maker CD #17, "Birth Records: United States/Europe, 900-1880"
8. Family Tree by Bob Goodloe

Children of ABIEL TITUS and REBECCA SCUDDER are:

i. MARY[3] TITUS, b. Bet. 1673 - 1674, Huntington, NY; m. JONAS WILLIAMS.

ii. REBECCA TITUS, b. Oct. 21, 1676, Huntington, NY; m. JOHN BENNET, Oct. 03, 1734, Huntington, b. 1676.

17. iii. ABIEL TITUS, b. March 15, 1678/79, Huntington, Long Island, NY; d. Huntington, NY.

iv. HENRY TITUS, b. March 06, 1681/82, Huntington, Long Island, NY; d. Bet. 1725 - 1726; m. RACHEL PUGSLEY. His will: Page 139. - I, Henry Titus, of Huntington in Suffolk Co., this 23 day of Nov., 1725, "being willing to settle my outward affairs." In the first place I will and bequeath unto my brother, John Pugsley, all my farms with all the appurtenances thereto belonging, lying in the Town of Westchester, that I bought of Daniel Hunt. And he is to pay all that I owe on bond to said Daniel Hunt, and Teunis Quick, and John Chambers. I leave to my wife Rachel the use of all my housing and lands that I live on, in the Town of Huntington during her life. I leave to my brother John Titus' youngest son, Henry Titus, after my wife's decease, all my house and farm upon the West Neck, and a L100 right in the Town of Huntington, and all my meadow and land at the South. I leave to my brother, Abiel Titus, "one Piece of 8." I leave to his eldest son Abiel Titus, all my land, both laid out and undivided that lyeth in the Eastern Purchase in the Town of Huntington. My executors are to sell so much of my lands in the Old Purchase of the Town of Huntington as to pay all my debts, and they have power to give deeds for the same. I leave to Timothy Titus, son of my brother Abiel Titus, all the remainder of my lands and rights in the Old Purchase of Huntington. I make my wife Rachel and my brother John Titus, and my brother, John Pugsley, executors. Witnesses, John Rodman, Jr., Timothy Brush, William Willis. Proved Jan. 26, 1725/26. A note to the abstract reads "The above is the only will in which no religious sentiment is expressed, and is a most remarkable exception to the rule."

18. v. JOHN TITUS, b. April 09, 1684, Huntington, NY; d. June 04, 1754.

vi. JONATHAN TITUS, b. Bet. 1686 - 1690.

6. CONTENT[2] TITUS *(ROBERT[1])* was born March 28, 1643 in Weymouth, Norfolk Co., Massachusetts, and died Jan. 17, 1729 30 in Newton, New York. He married ELIZABETH MOORE Abt. 1665, daughter of JOHN MOORE and MARGARET HOWELL. She was born Bet. 1630 - 1647 in Newton, New York, and died Bef. July 1711 in Newton, NY. Extracts from The Hopewell Valley Heritage by Mrs. Alice Blackwell Lewis: "... Captain Content TITUS remained at Newtown and became an active and valuable resident. At a town

meeting in 1681 he, with three others, were appointed to see that an orderly record was kept of business matters concerning the town.

A curious little paragraph found in an old Newtown record shows that a committee must have been needed to look after things a little. The following was recorded: "Let none marvel at the promiscoos and disorderly setting down of things, or of the names of such as are, or may be aride, or may be borne, or dye, for they ar sett, as they were brot to me, as disorderly as sett downe. If the corts order had been minded respecting this matter, they had been other wise placed then they are.

The faculties of Captain Content were so vigorous at the age of eight years, that he was chosen an elder of the Presbyterian Church. He died Jan. 17, 1730. In the southwest corner of the ancient burial ground at Newtown a rude stone marked his grave for many years. It bore the simple inscription 'CONTENT TITUS.' Later when the church at Newtown, Long Island, celebrated its 250th anniversary in 1902, the remains of three of its former pastors were removed from the old burial place and reinterred in the same yard in what is now known as the Ministers' lot. Included among the graves in the plot is that of Content Titus, whose remains were removed at the same time as those of the pastors."

His will: "In the name of God, Amen. This 24 day of Feb., 1927/28. I Content Titus, of Newtown, in Queens Co., on Nassau Island, being old and crazy, but of sound mind. I leave to my son Robert, all my real estate in Newtown, he paying out the legacies, and allowing grass and hay for 2 cows for Hannah. And all my wearing apparel, and all my tools for building, turning and husbandry. Also 3 horses, 4 cows, and a negro man, Jack. I leave to my sons, Silas, John, and Timothy, 5 shillings each. I leave to my daughter Hannah, the use and whole command of my newest house, during her single state, and then to my son Robert. Also 2 negro girls, and all household furniture, belonging to the Great room, in the new house, and the rest of the movable estate. And she is to have 1/3 of the crop of every sort, and grass and hay for her cows, and if she dies unmarried, then to my daughters, Phebe and Abigail. I leave to my daughters, Phebe and Abigail, each a negro girl and boy and £20, having heretofore dealt out household goods to them. I make my son Robert, and my daughter Hannah, executors. Witnesses, Moore Woodard, Charles Wright, Samuel Pumroy. Proved, Jan. 31, 1729/30."

Hannah Titus resigned as executor, ""being very weak, and indisposed in body, and incapable of going abroad, without great danger to Life." Note: The term ""crazy" at that time meant general debility of body, but not mental alienation. [Abstracts, Vol. 11, p. 155]. Moved with his parents to Oyster Bay, Nassau Co., NY around 1650. Lived at Huntington, Suffolk Co., NY before moving to Newtown, NY in 1672.

He may have married at least one more time, the latest in 1711. He was a Captain in the Indian War (receiving his commission from the Crown on Dec. 30, 1687) and an elder in the Presbyterian Church. Content's wife was left his mother's skimmer in her will. He was the administrator of his mother's estate, granted on Mar. 1, 1680, and he was left her house and land.

Sources:
1. "Titus Family in America", New York Genealogical & Biographical Record, Vol XII, New York, Jan. 1881
2. The manuscript collection of Rev. Anson Titus, NEHGS, Boston Mass.
3. "Marriages of Long Island Settlers and Allied Families", Eugene L. Armbruster, Jamaica, NY, 1941
4. "Rev. John Moore of Newtown, Long Island and Some of His Descendants" James W. Moore, 1903
5. "Saga of Two North American Families, Andrews - Titus", John Alva Titus, 1987
6. The Titus Trail, Volume I, No. 2, Summer 1980
7. Genforum post by E. S. Smith, Jan. 25, 2003

Children of CONTENT TITUS and ELIZABETH MOORE are:

19. i. ROBERT[3] TITUS.
ii. HANNAH TITUS, b. Abt. 1662, Newtown, Queens Co., NY.
iii. ABIGAIL TITUS, b. Abt. 1666, Long Island, NY; m. GEORGE FERRIS, Abt. 1700; b. Abt. 1666.
20. iv. JOHN TITUS, b. 1676, Newtown, Queens Co., NY; d. Feb. 1761, Hopewell, Mercer Co., NJ.
21. v. SILAS TITUS, b. Nov. 02, 1677, Newton, New York; d. Nov. 02, 1748, Newton, New York.
vi. PHEBE TITUS, b. 1680, Newtown, Queens Co., NY; m. JONATHAN HUNT; b. Abt. 1664.
22. vii. TIMOTHY TITUS, b. Bet. 1680 - 1711, Newtown, Queens Co., NY; d. 1757.

GENERATION No. 3

7. JOHN[3] TITUS *(JOHN[2], ROBERT[1])* was born Dec. 18, 1650 in Rehoboth, MA, and died Dec. 12, 1697 in Rehoboth, MA. He married (1) LYDIA REDWAY July 17, 1673 in Rehoboth, Bristol Co., MA. She was born May 30, 1652 in Rehoboth, Bristol Co., MA, and died Nov. 25, 1676 in Rehoboth, Bristol Co., MA. He married (2) SARAH MILLERD July 03, 1677 in Rehoboth, MA, daughter of JOHN MILLERD and ELIZABETH BAUGH. She was born Oct. 15, 1655 in Rehoboth, MA, and died March 10, 1751/52 in Rehoboth, MA.

Sources:
1. "Titus Family in America", New York Genealogical & Biographical Record, Vol XII, New York, Jan. 1881
2. The manuscript collection of Rev. Anson Titus, NEHGS, Boston Mass.
3. "A Record of Descendants Who Settled in Washington, Litchfield Co., CT", Mrs. A. C. Titus, 1933
4. "New England Marriages Prior to 1700", Clarence Almon Torrey
5. "Descendants of Robert Titus" by John and Julia Hartley, Somers, CT, 1995
6. Vital Records of Rehoboth, Massachusetts

Child of JOHN TITUS and LYDIA REDWAY is:

i. LYDIA[4] TITUS, b. Dec. 06, 1674; m. (1) ROBERT; b. Abt. 1674; m. (2) ISAAC; b. Abt. 1674; m. (3) JOHN GOODELL, Nov. 10, 1702, New Roxbury, MA; b. July 1679.

Children of JOHN TITUS and SARAH MILLERD are:

23. ii. JOHN[4] TITUS, b. March 12, 1677/78, Rehoboth, Bristol Co., MA; d. Apr. 15, 1758, Rehoboth, MA.
24. iii. SAMUEL TITUS, b. July 29, 1680, Rehoboth, MA; d. Feb. 22, 1792, Mansfield, MA.
iv. HANNAH TITUS, b. Nov. 10, 1682, Rehoboth, MA; m. NATHANIEL WILLIS, June 25, 1712, Rehoboth, Bristol Co., MA.
25. v. ROBERT TITUS, b. Feb. 23, 1683/84, Rehoboth, MA; d. Feb. 21, 1730/31, Rehoboth, MA.
vi. SARAH TITUS, b. Feb. 21, 1687/88, Rehoboth, MA; m. JOHN GARNSEY, Aug. 16, 1716, Rehoboth, Bristol Co., MA; b. June 16, 1696, Bristol Co., MA; d. Jan. 30, 1789, Rehoboth, MA.
vii. ELIZABETH TITUS, b. May 05, 1691, Rehoboth, MA; d. April 20, 1752, Rehoboth, MA; m. JOHN GARNSEY, June 06, 1717, Rehoboth, MA; b. June 16, 1696, Bristol Co., MA; d. Jan. 30, 1789, Rehoboth, MA.
26. viii. TIMOTHY TITUS, b. Dec. 16, 1692, Rehoboth, Bristol Co., MA.
ix. ABIGAIL TITUS, b. April 25, 1695, Rehoboth, Bristol Co., MA; d. April 15, 1715.

8. SILAS[3] TITUS *(JOHN[2], ROBERT[1])* was born May 18, 1656 in Rehoboth, Bristol Co., MA, and died 1741. He married (1) SARAH BATTELLE Oct. 23, 1679 in Dedham, Norfolk Co., MA, daughter of THOMAS BATTELLE and MARY FISHER. She was born March 11, 1652/53, and died April 08, 1689 in Rehoboth, Bristol Co., MA. He married (2) HANNAH THURSTON July 04, 1689 in Rehoboth, MA. On Dec. 23, 1679, Richard Martin of Rehoboth for valuable consideration deeded to Silas Titus of Rehoboth 6 acres in Wachamanquet Neck.

Sources:
1. "Titus Family in America", New York Genealogical & Biographical Record, Vol XII, New York, Jan. 1881
2. The manuscript collection of Rev. Anson Titus, NEHGS, Boston Mass.
3. Vital Records of Rehoboth, MA
4. "New England Marriages Prior to 1700", Clarence Almon Torrey
5. "The Millards of Rehoboth, Massachusetts", Francis D. McTeer and Frederick C. Warner
6. World Family tree #2013
7. "Early Rehoboth" - Vol's I, II, III - NEHGS Library

Children of SILAS TITUS and SARAH BATTELLE are:

27. i. MARY[4] TITUS, b. March 30, 1681, Rehoboth, Bristol Co., MA.
28. ii. SILAS TITUS, b. Aug. 12, 1683, Rehoboth, Bristol Co., MA.
iii. ABIGAIL TITUS, b. March 13, 1684/85, Rehoboth, Bristol Co., MA.
iv. MARTHA TITUS, b. April 01, 1689, Rehoboth, MA; d. Sep. 18, 1762.

Children of SILAS TITUS and HANNAH THURSTON are:

v. PAUL[4] TITUS, b. May 14, 1690, Rehoboth, MA; d. Jan. 04, 1746/47, Matha's Vineyard.
vi. ESTHER TITUS, b. Oct. 17, 1692; m. JOHN HILL, Aug. 11, 1720; b. Abt. 1692.

9. SAMUEL[3] TITUS *(JOHN[2], ROBERT[1])* was born June 01, 1661 in Rehoboth, MA, and died July 13, 1726. He married ELIZABETH JOHNSON Nov. 27, 1693 in Rehoboth, MA, daughter of JOHN JOHNSON. She was born Abt. 1661, and died Sep. 1726.

Sources:
1. "Titus Family in America", New York Genealogical & Biographical Record, Vol XII, New York, Jan. 1881
2. The manuscript collection of Rev. Anson Titus, NEHGS, Boston Mass.
3. "The Titus Family in America" by Percy Hobart Titus, 1943
4. "Saga of Two North American Families, Andrews - Titus", John Alva Titus, 1987
5. "New England Marriages Prior to 1700", Clarence Almon Torrey
6. "Descendants of Silas Titus", Penelope L. Seacord's family files, 1992
7. Vital Records of Rehoboth, Massachusetts
8. Family Tree Maker CD #17, "Birth Records: United States/Europe, 900-1880"

Children of SAMUEL TITUS and ELIZABETH JOHNSON are:

i. ELIZABETH[4] TITUS, b. June 13, 1695, Attleborough, MA; m. JOSEPH STREETER, June 04, 1717, Attleboro, Ma; b. Sep. 18, 1687, Cambridge, Ma; d. Oct. 22, 1736, Wrentham, Ma.
ii. ABIGAIL TITUS, b. Dec. 16, 1697, Attleborough, MA; d. April 14, 1715.
29. iii. SAMUEL TITUS, b. Jan. 29, 1699/00, Attleborough, MA.
30. iv. JOHN TITUS, b. June 20, 1703, Attleborough, MA; d. Oct. 13, 1786.

10. JOSEPH[3] TITUS *(JOHN[2], ROBERT[1])* was born March 17, 1664/65 in Rehoboth, MA, and died Aft. 1741. He married MARTHA PALMER Jan. 19, 1687/88 in Rehoboth, MA, daughter of JONAH PALMER and ABIGAIL CARPENTER. She was born July 06, 1666 in Rehoboth, Bristol Co., MA, and died Feb. 12, 1735/36 in Rehoboth, Bristol Co., MA. He was a wheelwright. He had a home lot, formerly Mathew Pratt's, granted him at Rehoboth 28 June, 1647. His grandfather, Robert Titus, sold his Rehoboth property to Robert Jones of Nantasket and removed to Long Island in 1654.

Sources:
1. "Titus Family in America", New York Genealogical & Biographical Record, Vol XII, New York, Jan. 1881
2. The manuscript collection of Rev. Anson Titus, NEHGS, Boston Mass.
3. "New England Marriages Prior to 1700", Clarence Almon Torrey
4. Vital Records of Rehoboth, Massachusetts
5. Notes of Mrs Florence Titus Chapman, Page 106 of "Titus-Andrews" by John A. Titus, 1987
6. Family Tree Maker CD #17, "Birth Records: United States/Europe, 900-1880"
7. "Early Rehoboth" - Vol's I, II, III - NEHGS Library

Children of JOSEPH TITUS and MARTHA PALMER are:

31. i. JOSEPH[4] TITUS, b. Nov. 12, 1688, Rehoboth, MA; d. Sep. 18, 1776, Douglas, MA.
ii. JONAH TITUS, b. Jan. 19, 1689/90, Rehoboth, MA.
32. iii. BENJAMIN TITUS, b. Sep. 04, 1693, Rehoboth, MA; d. Bef. May 03, 1756, Douglas, MA.
iv. NOAH TITUS, b. April 22, 1696, Rehoboth, MA; d. June 08, 1722.
v. MARTHA TITUS, b. Dec. 20, 1698, Rehoboth, MA; d. Feb. 12, 1736/37.
vi. MERCY TITUS, b. Sep. 13, 1701, Rehoboth, MA.
vii. LYDIA TITUS, b. Sep. 16, 1703, Rehoboth, MA; m. ZACHARIAH FIELD, Sep. 20, 1727.
viii. ABIGAIL TITUS, b. Nov. 23, 1706, Rehoboth, MA.
ix. PEBE TITUS, b. May 09, 1709, Rehoboth, MA; m. JOHN MATHEWS, Nov. 15, 1735.

11. SAMUEL[3] TITUS *(EDMOND[2], ROBERT[1])* was born Aug. 1658 in Westbury, NY, and died Jan. 01, 1732/33. He married (1) ELIZABETH PRIOR BROWNE, daughter of JOHN BROWNE. She died Oct. 14, 1721. He married (2) ELIZABETH POWELL Sep. 06, 1691 in Long Island, NY, daughter of THOMAS POWELL. She died Nov. 1704.

Sources:
1. "Titus Family of Long Island and Dutchess Co. New York", Andrew Provst Jr., C.E., Darien CT, 1941
2. "Titus Family in America", New York Genealogical & Biographical Record, Vol XII, New York, Jan. 1881
3. The manuscript collection of Rev. Anson Titus, NEHGS, Boston Mass.
4. "New England Marriages Prior to 1700", Clarence Almon Torrey
5. Genealogy: "Ushers in America"
6. "Genealogy written by Samuel Willis of Jericho, L.I." - typed copy, source unknown
7. "Edmond Titus of Westbury, L.I. and Some of His Descendants", NYGBR, July 1946, Mrs. W. Johnson
8. "Long Island Genealogies", Mary Bunker Powell, 1895

Children of SAMUEL TITUS and ELIZABETH POWELL are:

i. PHEBE[4] TITUS, b. Oct. 08, 1693; d. April 1750; m. (1) JOHN HAIGHT, Feb. 02, 1715/16; m. (2) CALEB CORNELL, 1743.
ii. TEMPERENCE TITUS, b. March 06, 1695/96; d. April 15, 1704.
iii. MARTHA TITUS, b. Feb. 23, 1698/99; d. 1760; m. EPENETUS WOOD.
33. iv. SAMUEL TITUS, b. Nov. 23, 1704; d. 1750.

12. MARY[3] TITUS *(EDMOND[2], ROBERT[1])* was born March 1664/65 in Hempstead, Queens Co., NY, and died Oct. 31, 1747. She married WILIAM WILLIS June 10, 1687. He was born Oct. 16, 1663 in Devizes, Wiltshire, England, and died May 07, 1736.

Child of MARY TITUS and WILIAM WILLIS is:
34. i. HENRY[4] WILLIS, b. June 19, 1690, Westbury, Queens Co., NY.

13. JOHN[3] TITUS *(EDMOND[2], ROBERT[1])* was born Feb. 29, 1671/72 in Westbury, New York, and died March 04, 1749 50 in Westbury, New York. He married (1) SARAH WILLIS Oct. 09, 1695 in Long Island, NY, daughter of HENRY WILLIS and MARY PEACE. She was born May 05, 1671 in London, England, and died March 01, 1729/30. He married (2) MARY SEAMAN 1732 in Long Island, NY. She was born Bet. 1670 - 1725. They settled in the northern part of Westbury, where they lived many years together, and had several children.

Sources
1. "Titus Family of Long Island and Dutchess Co. New York", Andrew Provst Jr., C.E., Darien CT, 1941
2. "Titus Family in America", New York Genealogical & Biographical Record, Vol XII, New York, Jan. 1881
3. The manuscript collection of Rev. Anson Titus, NEHGS, Boston Mass.
4. "Marriages of Long Island Settlers and Allied Families", Eugene L. Armbruster, Jamaica, NY, 1941
5. "New England Marriages Prior to 1700", Clarence Almon Torrey
6. "Genealogy written by Samuel Willis of Jericho, L.I." - typed copy, source unknown
7. "Edmond Titus of Westbury, L.I. and Some of His Descendants", NYGBR, July 1946, Mrs. W. Johnson
8. "Long Island Genealogies", Mary Bunker Powell, 1895
9. "American Ancestry", Volume 9, 1894

Children of JOHN TITUS and SARAH WILLIS are:
i. MARY[4] TITUS, b. March 13, 1695/96, Westbury, Queens Co., NY; d. 1751; m. HENRY PEARSALL, Nov. 15, 1717; b. 1690; d. Dec. 10, 1749.
35. ii. JOHN TITUS, b. May 28, 1698, Westbury, Nassau Co., NY; d. May 28, 1757, Westbury, NY.
iii. PHILADELPHIA TITUS, b. Sep. 29, 1700, Westbury, NY; m. THOMAS SEAMAN, Nov. 11, 1722, Westbury, Nassau Co., NY; b. 1696.
36. iv. JACOB TITUS, b. July 01, 1703, Westbury, Queens Co., NY; d. Aug. 1792, Wheatley, New York.
37. v. WILLIAM TITUS, b. July 23, 1705; d. April 18, 1750.
38. vi. SARAH TITUS, b. Jan. 01, 1707/08, Westbury, Queens Co., NY; d. Aug. 30, 1772.
vii. PHEBE TITUS, b. May 06, 1710, Westbury, Queens Co., NY; m. JOHN RIDGEWAY, 1728; b. 1705; d. May 21, 1774.

Child of JOHN TITUS and MARY SEAMAN is:
viii. RICHARD[4] TITUS, b. 1723, Westbury, New York; d. 1747.

14. PETER[3] TITUS *(EDMOND[2], ROBERT[1])* was born Sep. 1674 in Westbury, New York, and died Dec. 23, 1753 in Westbury, New York. He married MARTHA JACKSON Jan. 19, 1697/98 in Long Island, NY, daughter of JOHN JACKSON. She was born May 1678 in Jerusalem, Suffolk Co., NY, and died Feb. 10, 1753. He was the last survivor of all of his father's family and was nearly eighty years old when he died.

Sources
1. "Titus Family of Long Island and Dutchess Co. New York", Andrew Provst Jr., C.E., Darien CT, 1941
2. "Titus Family in America", New York Genealogical & Biographical Record, Vol XII, New York, Jan. 1881
3. The manuscript collection of Rev. Anson Titus, NEHGS, Boston Mass.
4. "Marriages of Long Island Settlers and Allied Families", Eugene L. Armbruster, Jamaica, NY, 1941
5. "New England Marriages Prior to 1700", Clarence Almon Torrey
6. "Genealogy written by Samuel Willis of Jericho, L.I." - typed copy, source unknown
7. "Edmond Titus of Westbury, L.I. and Some of His Descendants", NYGBR, July 1946, Mrs. W. Johnson
8. "Long Island Genealogies", Mary Bunker Powell, 1895
9. American Ancestry, Vol. 10, 1895 pages 84-85

Children of PETER TITUS and MARTHA JACKSON are:

39. i. JAMES[4] TITUS, b. 1701, Westbury, Long Island, NY; d. Abt. 1753.
40. ii. JOHN TITUS, b. Abt. 1703, Long Island, New York.
41. iii. RICHARD TITUS, b. Abt. 1705, Long Island, New York; d. 1784.
iv. ELIZABETH TITUS, b. Abt. 1707, Long Island, NY; m. HENRY TOWNSEND, Bef. 1800; b. Abt. 1707.
42. v. PETER TITUS, b. 1709; d. 1788.
43. vi. ROBERT TITUS, b. Abt. 1711, Long Island, New York; d. 1756.
vii. SARAH TITUS, b. Bet. 1701 - 1730.
viii. HANNAH TITUS, b. Bet. 1701 - 1730; m. THOMAS SEAMAN.
ix. DANIEL TITUS, b. Bet. 1701 - 1730; d. 1756.
x. MARY TITUS, b. Bet. 1701 - 1730; m. JEREMIAH SCOTT.

15. SILAS[3] TITUS *(EDMOND[2], ROBERT[1])* was born March 03, 1675/76 in Westbury, New York, and died Abt. 1750 in Nassau Co., NY. He married SARAH HAIGHT Dec. 08, 1704, daughter of SAMUEL HAIGHT. She was born Abt. 1676 in Flushing, Queens Co., NY. Printed in "Saga of Two North American Families, Andrews - Titus": "To our dearest friends and brethren at Flushing: This is to certify that Silas Titus hath given us good satisfaction concerning his buying his brother's goods when took from him on truth's account having condemned the act, desiring our forgiveness for the same. Signed at the monthly meeting of Westbury held 29, 9, 1704 Edmund Titus, Benjamin Seaman, Richard Seamon, Thomas Powell, John Titus, Nathaniel Seaman, Thomas Pearsall, Thomas Powell Jr. William Willis, John Hallock."

Sources:
1. "Titus Family of Long Island and Dutchess Co. New York", Andrew Provst Jr., C.E., Darien CT, 1941
2. "Titus Family in America", New York Genealogical & Biographical Record, Vol XII, New York, Jan. 1881
3. The manuscript collection of Rev. Anson Titus, NEHGS, Boston Mass.
4. "Genealogy written by Samuel Willis of Jericho, L.I." - typed copy, source unknown
5. "Edmond Titus of Westbury, L.I. and Some of His Descendants", NYGBR, July 1946, Mrs. W. Johnson
6. "Long Island Genealogies", Mary Bunker Powell, 1895
7. FTM Web Page Report by Richard Pettitt of Palm Coast, FL, updated Sep. 5, 2000
8. "Saga of Two North American Families, Andrews - Titus", John Alva Titus, 1987
9. "Records of the Society of Friends of Westbury, L.I.", NYGBR, Oct. 1885, pg 173

Children of SILAS TITUS and SARAH HAIGHT are:

44. i. EDMOND[4] TITUS, b. Oct. 01, 1705, Long Island, New York; d. May 23, 1754.
ii. TEMPERANCE TITUS, b. Dec. 14, 1707, Long Island, New York; m. THOMAS HICKS; b. Rockway, Kings Co., NY.
45. iii. SILAS TITUS, b. Nov. 14, 1709, Long Island, New York.
iv. SARAH TITUS, b. Oct. 06, 1711; m. WILLIAM WALMSLEY; b. Abt. 1711, Pennsylvania.
v. HANNAH TITUS, b. Nov. 29, 1713; d. 1714.
vi. PHEBE TITUS, b. Sep. 27, 1717, Long Island, New York; d. April 20, 1800; m. BENJAMIN HICKS, 1736; b. 1716, Rockway, Kings Co., NY; d. 1744.
46. vii. DAVID RICHARD TITUS, b. June 20, 1719, Long Island, New York; d. Bef. 1747.
47. viii. WILLIAM TITUS, b. Oct. 14, 1722.
ix. MARY TITUS, b. May 08, 1725; m. THOMAS WALTON.

16. PATIENCE[3] TITUS *(EDMOND[2], ROBERT[1])* was born Feb. 12, 1677/78 in Hempstead, Queens Co., NY. She married NICHOLAS HAIGHT July 05, 1704 in Quaker's meeting house, Westbury, NY. He was born Bet. 1670 - 1682, and died 1730.

Sources:
1. FTM Web Page Report by Richard Pettitt of Palm Coast, FL, updated Sep. 5, 2000
2. "A Genealogical History of the Hoyt, Haight and Hight Families", Vol. II, by David W. Hoyt, 1871

Children of PATIENCE TITUS and NICHOLAS HAIGHT are:

48. i. HANNAH[4] HAIGHT, b. Aft. 1697.
49. ii. JACOB HAIGHT, b. April 03, 1705, Coffin Summit, Dutchess Co., NY.

17. ABIEL[3] TITUS *(ABIEL[2], ROBERT[1])* was born March 15, 1678/79 in Huntington, Long Island, NY, and died in Huntington, Long Island, NY. He married MARY SCUDDER April 01, 1739 in Huntington, Long Island, NY.

Sources.
1. "Titus Family in America", New York Genealogical & Biographical Record, Vol XII, New York, Jan. 1881
2. The manuscript collection of Rev. Anson Titus, NEHGS, Boston Mass.
3. "Corrections and Additions to Published Genealogical Works" by Edmond D. Titus, NYG&BR, Jan 1920
4. "Titus Family Notes" by John R. Totten, NYG&BR, Jan. 1921

Children of ABIEL TITUS and MARY SCUDDER are:

50. i. ABIEL[4] TITUS, b. 1709, Huntington, Long Island, NY; d. May 03, 1759, Huntington, NY.
51. ii. PHILLIP TITUS, b. Jun. 26, 1711, Huntington, NY; d. Apr. 21, 1750, Huntington, NY.
52. iii. TIMOTHY TITUS, b. bet. 1707-1708, Suffolk Co., NY; d. Oct. 08, 1735, Suffolk Co., NY. Buried in Huntington, Long Island.

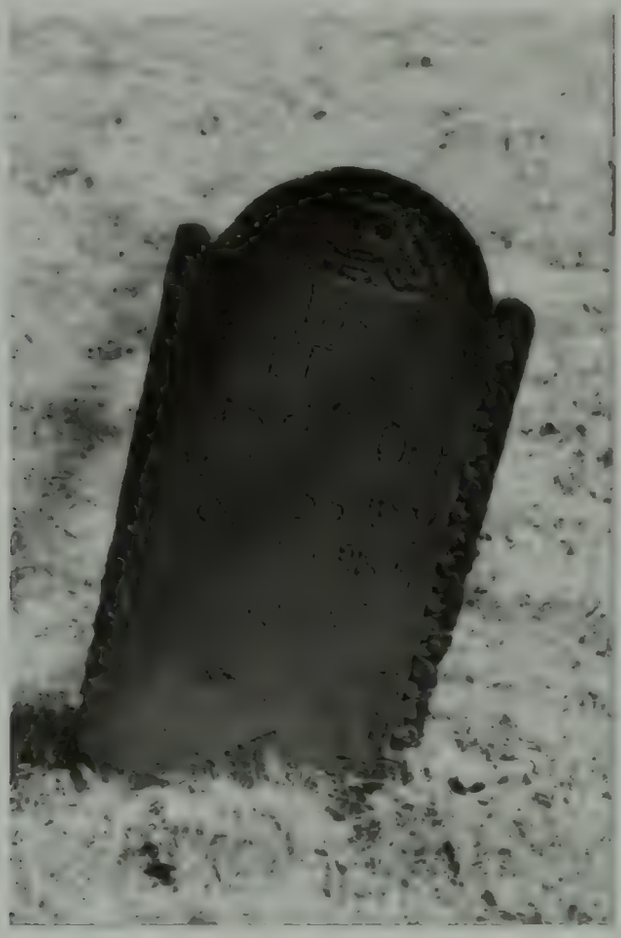

The grave of Timothy Titus at the Old Burial Hill in Huntington, Long Island. The inscription states that he died Oct. 08, 1735 in the 28th year of his age.

18. JOHN[3] TITUS *(ABIEL[2], ROBERT[1])* was born April 09, 1684 in Huntington, NY, and died June 04, 1754. He married (1) SARAH PLATT Bet. 1719 - 1720. She died March 06, 1739/40. He married (2) MARTHA HUGGINS Feb. 21, 1742/43. She was born 1714, and died Aug. 24, 1798. His will: Page 53. - In the name of God, Amen. I, John Titus, of Hunttington, in Suffolk Co.. All debts to be paid in some convenient time. I leave to my wife Martha my pacing mare, and 2 of my best cows, and two beds and furniture, and all other household goods and things she brought to me, and to be made good as they was when she brought them to me, or to the value if she chooses it. Also the use of my east room and bed room, and my citching above and below, so long as she shall remain my widow. She is also to have firewood and provender for two cows and a horse. And my executors are to allow her so much as is necessary for the family, if she will keep my children, also L5. My executors may sell lands to pay debts, and all the rest of my estate is to be sold after the death of my wife and the proceeds to be divided among my children, Jonathan, Platt, Zebulon, Joseph, John, and Abial Titus, and my grand son, John Titus. I leave to my grand son, Jonas Titus, 6 shillings. To my daughter, Elizabeth Titus, a bed and L10. To my daughter, Mary Hugens, one bed. I make my trusty friends, Abial Titus, Amos Platt, and my

wife Martha, executors. Dated April 22, 1754. Witnesses, Isaac Platt, Jonas Williams, Thomas Jarvis. Proved in New York, before John Godby, Esq., thereto delegated and appointed, June 17, 1754. [Abstracts, Vol. 5, Liber 19, pp. 18-19].

The will of Henry Titus states: "I make my wife Rachel and my brother, John Titus, and my brother, John Pugsley, executors." The compiler of the abstracts of wills mentions that "The above is the only will in which no religious sentiment is expressed, and is a most remarkable exception to the general rule."

Sources:
1. "Titus Family in America", New York Genealogical & Biographical Record, Vol XII, New York, Jan. 1881
2. The manuscript collection of Rev. Anson Titus, NEHGS, Boston Mass.
3. "Marriages of Long Island Settlers and Allied Families", Eugene L. Armbruster, Jamaica, NY, 1941
4. "Inscriptions Taken From the Old Cemetery at Huntington, Suffolk Co., L.I. 1701-1850, compiled by John H. Jones, NYG&BR, July, 1901.
5. Records of the First Church in Huntington Long Island, 1723-1779
6. "Corrections and Additions to Published Genealogical Works" by Edmond D. Titus, NYG&BR, Jan 1920
7. "Titus Family Notes" by John R. Totten, NYG&BR, Jan. 1921

Children of JOHN TITUS and SARAH PLATT are:

53. i. JOHN[4] TITUS, b. 1721, Huntington, Long Island, NY; d. Jan. 22, 1750/51.
54. ii. HENRY TITUS, b. 1723, Huntington, Long Island, NY; d. Sep. 04, 1754, Huntington, NY.
55. iii. JONATHAN TITUS, b. 1724, New York; d. June 12, 1808, Huntington, NY.
iv. PRISCILLA TITUS, b. Abt. 1725, Huntington, NY; m. SAMUEL AKERLY.
v. SUSAN TITUS, b. Abt. 1727, Huntington, Suffolk Co., New York.
56. vi. ZEBULON TITUS, b. Abt. 1729, Huntington, Suffolk Co., New York; d. Aft. 1765.
vii. REBECCA TITUS, b. 1731, Huntington, NY; m. RICHARD CONKLIN, Feb. 20, 1749/50.
viii. MARY TITUS, b. Abt. 1734, Huntington, Suffolk Co., New York.
57. ix. PLATT TITUS, b. Oct. 20, 1734, Huntington, Suffolk Co., New York.
x. SARAH TITUS, b. 1736, Huntington, NY; d. 1792; m. GILBERT WICKS; b. 1732.
xi. ELIZABETH TITUS, b. Bef. March 06, 1738/39, Huntington, Suffolk Co., New York.

Children of JOHN TITUS and MARTHA HUGGINS are:

58. xii. ISRAEL[4] TITUS, b. Feb. 16, 1743/44, Huntington, NY; d. Aug. 15, 1811, Huntington, NY.
59. xiii. JOHN TITUS, b. Feb. 06, 1746/47; d. June 21, 1830, Westchester Co., New York.
60. xiv. ABIEL TITUS, b. March 06, 1751/52, Huntington, Long Island, NY; d. 1839.
61. xv. JOSEPH TITUS, b. March 06, 1751/52; d. May 10, 1829, New York City.

19. ROBERT[3] TITUS *(CONTENT[2], ROBERT[1])* Said to have moved to New Castle Co., Delaware in 1731. Robert and his son Content are both mentioned in the will of Robert's sister Hannah.

Sources:
1. "Titus Family in America", New York Genealogical & Biographical Record, Vol XII, New York, Jan. 1881
2. The manuscript collection of Rev. Anson Titus, NEHGS, Boston Mass.

Child of ROBERT TITUS is:

i. CONTENT[4] TITUS.

20. JOHN[3] TITUS *(CONTENT[2], ROBERT[1])* was born 1676 in Newtown, Queens Co., NY, and died Feb. 1761 in Hopewell, Mercer Co., NJ. He married REBECCA JOHNSON Abt. 1719. She was born Bet. 1690 - 1698, and died 1762 in Hopewell, Mercer Co., NJ. Moved to Hopewell New Jersey from Newtown, NY before 1717. According to The Hopewell Valley Heritage, "They purchased land along Stony Brook (east of Pennington) adjoining the land of Robert Blackwell, a good friend. The first house was built of logs and plastered with clay. Long ago that disappeared, as a newer and more modern structure was built. The house survived in the Titus family at least seven generations until Elwood Titus, a bachelor, died there in 1931. It is situated east of Honey Brook which flows to Stony Brook at the southwest corner of the property."

From the Titus Trail: "... A list of Hopewell's taxpayers in 1722 shows that John Titus owned 200 acres of land. He, with forty-nine others (from places in Long Island), bought land called 'Ye Thirty Thousand Acres above Ye Falls of the Delaware, Lying, in Ye Twp. of Hopewell, Hunterdon Co., N.J....' They had bought it fair and square, but somehow with surveying and changing hands, the title did not prove valid and he with the rest of the unfortunate land holders, was ejected. However, he liked the place well enough to buy it again.

A memorandum made by Dr. HALE in 'In Memoriam Rev. George HALE, D.D.' was published in 1889: 'John Titus, ruling elder, and Rebecca, his wife, from whom fourteen ruling elders, seven deacons and two ministers of the gospel have descended.' This verified the fact that the TITUSes, were ardent workers in the Presbyterian Church of Pennington.

Sources:
1. "Titus Family in America", New York Genealogical & Biographical Record, Vol XII, New York, Jan. 1881
2. The manuscript collection of Rev. Anson Titus, NEHGS, Boston Mass.
3. "Marriages of Long Island Settlers and Allied Families", Eugene L. Armbruster, Jamaica, NY, 1941
4. Notes of Bill Arthurs
5. WFT data tree =5664
6. Decendancy charts by Harry Titus, Santa Barbara, CA
7. "A Titus Family", by Ianthe Bond Hebel, Daytona Beach FL, 1968
8. The Titus Trail, Volume I, No. 2, Summer 1980

Children of JOHN TITUS and REBECCA JOHNSON are:

i. BENJAMIN[4] TITUS, b. Bet. 1710 - 1730, Hopewell, NJ; m. CATHERINE MOORE.
ii. THOMAS TITUS, b. Bet. 1710 - 1730, Hopewell, Mercer Co., NJ; d. 1769.
iii. MARY TITUS, b. 1717, Hopewell, NJ; d. 1790; m. JOSIAH HART, Abt. 1760; b. Bet. 1700 - 1740.
62. iv. JOSEPH TITUS, b. 1721, Hopewell, NJ; d. Dec. 04, 1797, Titusville, Hunderton Co., NJ.
63. v. ANDREW TITUS, b. Abt. 1723, Hopewell, Hunterdon Co., NJ; d. 1800, Titusville, NJ.
vi. SUSANNAH TITUS, b. Abt. 1726, Hopewell, Mercer Co., NJ; m. THOMAS BLACKWELL; b. Bet. 1714 - 1715; d. 1777, Hopewell, NJ.
vii. REBECCA TITUS, b. Abt. 1727, Hopewell, NJ; m. THOMAS BLACKWELL, Abt. 1760.
64. viii. SAMUEL TITUS, b. Feb. 14, 1726/27, Hopewell, NJ; d. 1778, Pennington, New Jersey.
ix. PHILLIP TITUS, b. Abt. 1738, Hopewell, Mercer Co., NJ.
65. x. JOHN TITUS, b. 1738, Hopewell, Mercer Co., NJ; d. 1784.

21. SILAS[3] TITUS *(CONTENT[2], ROBERT[1])* was born Nov. 02, 1677 in Newton, NY, and died Nov. 02, 1748 in Newton, NY. He married SARAH HUNT Bef. 1696, daughter of EDWARD HUNT and SARAH BETTS. She was born Abt. 1678, and died in Newtown, NY. He served as a trustee of the town of Newton and was an elder of the Presbyterian Church. An excerpt from his will: "I leave to my wife Sarah 1/3 of all movables and a negro girl. My son Edward is to allow her yearly 12 bushels of wheat, 3 bushels of rye and 10 bushels of corn, and 1/4 of the fruit and the use of 1/2 of the buildings and garden, and 3 cows and a horse and 7 sheep."

Sources:
1. "Titus Family in America", New York Genealogical & Biographical Record, Vol XII, New York, Jan. 1881
2. The manuscript collection of Rev. Anson Titus, NEHGS, Boston Mass.
3. "Marriages of Long Island Settlers and Allied Families", Eugene L. Armbruster, Jamaica, NY, 1941
4. WFT data tree =2013
5. Genforum post by E. S. Smith, Jan. 25, 2003

Children of SILAS TITUS and SARAH HUNT are:

66. i. EPHRAIM[4] TITUS, b. 1696, Newton, Nassau Co., NY; d. 1789, Hopewell, Mercer Co., NJ.
ii. SUSANAH TITUS, b. Bet. 1696 - 1748; m. NOWEL FURMAN, March 27, 1738, Long Island, NY; b. Bet. 1700 - 1720.
67. iii. EDWARD TITUS, b. Bet. 1696 - 1748; d. 1780.
iv. SARAH TITUS, b. Bet. 1696 - 1748; m. (1) FRANCIS CORNISH, Abt. 1750; m. (2) JOHN LEVERICH, Bet. 1760 - 1770.
v. JOHN TITUS, b. Bet. 1696 - 1748.

22. TIMOTHY[3] TITUS *(CONTENT[2], ROBERT[1])* was born Bet. 1680 - 1711 in Newtown, Queens Co., NY, and died 1757. He married MARY FITCH Sep. 20, 1736 in Long Island, NY. She was born Bet. 1700 - 1716, and died Aft. 1746. Settled in Hopewell New Jersey.

Sources:
1. "Titus Family in America", New York Genealogical & Biographical Record, Vol XII, New York, Jan. 1881
2. The manuscript collection of Rev. Anson Titus, NEHGS, Boston Mass.
3. "Marriages of Long Island Settlers and Allied Families", Eugene L. Armbruster, Jamaica, NY, 1941

Children of TIMOTHY TITUS and MARY FITCH are:

68. i. TIMOTHY[4] TITUS, b. 1746, Hopewell, NJ; d. 1831.

ii. PHILLIP TITUS.
iii. DENNIS TITUS.
iv. JEMIMA TITUS.
v. PHEBE TITUS, m. JOHN FURMAN.
vi. MARY TITUS, m. MOORE SCOTT.
vii. SUSANNA TITUS, m. EDWARD HUNT.
viii. HANNAH TITUS.
ix. SARAH TITUS.

GENERATION No. 4

23. JOHN[4] TITUS *(JOHN[3], JOHN[2], ROBERT[1])* was born March 12, 1677/78 in Rehoboth, Bristol Co., MA, and died April 15, 1758 in Rehoboth, Bristol Co., MA. He married (1) HANNAH Bef. 1701. She was born Abt. 1678, and died Feb. 01, 1708/09 in Rehoboth, Bristol Co., MA. He married (2) MARY FISHER Nov. 23, 1709 in Rehoboth, Bristol Co., MA. She was born Abt. 1689, and died 1711 in Rehoboth, Bristol Co., MA. He married (3) MARY PALMER Aug. 21, 1712 in Rehoboth, Bristol Co., MA, daughter of SAMUEL PALMER and ELIZABETH KINSLEY. She was born Dec. 17, 1691 in Rehoboth, MA, and died 1746 in Rehoboth, MA.

Sources:
1. "A Record of Descendants Who Settled in Washington, Litchfield Co., CT", Mrs. A. C. Titus, 1933
2. Family files of Barbara Lois Cook, printed for LJT, Oct 1, 1997
3. Family Tree Maker CD #17, "Birth Records: United States/Europe, 900-1880"

Children of JOHN TITUS and HANNAH are:
i. HANNAH[5] TITUS, b. Oct. 27, 1701, Rehoboth, MA; d. Feb. 11, 1763, Rehoboth, MA; m. PAUL HEALY, May 17, 1720, Rehoboth, MA; b. Feb. 14, 1695/96, Rehoboth, MA; d. June 1725, Rehoboth.
69. ii. JOHN TITUS, b. Sep. 26, 1703, Rehoboth, MA; d. Oct. 09, 1732, Rehoboth, Bristol Co., MA.
iii. NATHANIEL TITUS, b. May 04, 1705, Rehoboth, MA; d. Oct. 21, 1705, Rehoboth, MA.
iv. PATIENCE TITUS, b. Sep. 24, 1706, Rehoboth, Bristol Co., MA; m. THOMAS MATHEWS, Nov. 07, 1728, Rehoboth, Bristol Co., MA.
v. SETH TITUS, b. June 20, 1708, Rehoboth, MA; d. Bef. 1756, Rehoboth, MA.

Child of JOHN TITUS and MARY FISHER is:
70. vi. JONAH[5] TITUS, b. July 10, 1710, Rehoboth, Bristol Co., MA; d. May 24, 1783.

Children of JOHN TITUS and MARY PALMER are:
71. vii. EBENEZER[5] TITUS, b. Jan. 29, 1713/14, Rehoboth, Bristol Co., MA; d. Bef. March 1794.
viii. DOROTHY TITUS, b. May 18, 1716, Rehoboth, Bristol Co., MA; d. Feb. 18, 1793, Rehoboth, MA; m. NATHAN REED, Jan. 29, 1735/36, Rehoboth, Bristol Co., MA; b. Abt. 1716.

24. SAMUEL[4] TITUS *(JOHN[3], JOHN[2], ROBERT[1])* was born July 29, 1680 in Rehoboth, MA, and died Feb. 22, 1792 in Mansfield, MA. He married SARAH BISHOP Dec. 29, 1726 in Rehoboth, Bristol Co., MA.

Sources:
1. "A Record of Descendants Who Settled in Washington, Litchfield Co., CT", Mrs. A. C. Titus, 1933
2. Letter from Bill Arthurs, Nov 28, 1995
3. FTM Web Page Report by Richard Pettitt of Palm Coast, FL, updated Sep. 5, 2000

Child of SAMUEL TITUS and SARAH BISHOP is:
i. JOHN[5] TITUS, b. aft 1810

25. ROBERT[4] TITUS *(JOHN[3], JOHN[2], ROBERT[1])* was born Feb. 23, 1683/84 in Rehoboth, MA, and died Feb. 21, 1730/31 in Rehoboth, MA. He married SARAH DEERING Nov. 21, 1710 in Attleboro, MA.

Sources:
1. "A Record of Descendants Who Settled in Washington, Litchfield Co., CT", Mrs. A. C. Titus, 1933
2. Vital Records of Attleborough, Massachusetts
3. Family Tree Maker CD #17, "Birth Records: United States/Europe, 900-1880"
4. FTM Web Page Report by Richard Pettitt of Palm Coast, FL, updated Sep. 5, 2000

Children of ROBERT TITUS and SARAH DEERING are:

i. SAMUEL[5] TITUS, b. June 06, 1713, Attleboro, MA; d. May 14, 1728.
ii. SARAH TITUS, b. Aug. 24, 1717, Attleboro, MA; m. EBENEZER COWELL.
72. iii. ROBERT TITUS, b. March 20, 1718/19, Attleboro, MA; d. 1784.
iv. NOAH TITUS, b. March 15, 1721/22, Attleboro, MA; d. Bef. 1746.
73. v. JONATHAN TITUS, b. March 10, 1725/26, Attleboro, MA; d. July 27, 1793.
vi. HANNAH TITUS, b. April 02, 1729.

26. TIMOTHY[4] TITUS *(JOHN[3], JOHN[2], ROBERT[1])* was born Dec. 16, 1692 in Rehoboth, Bristol Co., MA. He married WAITSILL GARNSEY June 27, 1717 in Rehoboth, Bristol Co., MA, daughter of JOHN GARNSEY. She was born Feb. 08, 1692/93 in Milton, MA, and died Oct. 08, 1766.

Sources:
1. "A Record of Descendants Who Settled in Washington, Litchfield Co., CT", Mrs. A. C. Titus, 1933
2. The manuscript collection of Rev. Anson Titus, NEHGS, Boston Mass.
3. WFT data, tree #5664
4. FTM Web Page Report by Richard Pettitt of Palm Coast, FL, updated Sep. 5, 2000

Children of TIMOTHY TITUS and WAITSILL GARNSEY are:

74. i. NATHANIEL[5] TITUS, b. Dec. 11, 1718, Rehoboth, Bristol Co., MA; d. May 06, 1798.
75. ii. TIMOTHY TITUS, b. Sep. 11, 1721, Rehoboth, Bristol Co., MA.
iii. LYDIA TITUS, b. Jan. 05, 1723/24, Rehoboth, Bristol Co., MA.
76. iv. HEZEKIAH TITUS, b. Jan. 25, 1726/27, Rehoboth, Bristol Co., MA.
v. PATIENCE TITUS, b. May 31, 1730; m. SQUIRE BISHOP, April 18, 1754.

27. MARY[4] TITUS *(SILAS[3], JOHN[2], ROBERT[1])* was born March 30, 1681 in Rehoboth, Bristol Co., MA. She married ROBERT FULLER Abt. 1703 in Rehoboth, Bristol Co., MA, son of JONATHAN FULLER and ELIZABETH WILMARTH. He was born March 02, 1671/72 in Attleboro, MA.

Child of MARY TITUS and ROBERT FULLER is:

77. i. JOSIAH[5] FULLER, b. Nov. 18, 1704, Rehoboth, Bristol Co., MA.

28. SILAS[4] TITUS *(SILAS[3], JOHN[2], ROBERT[1])* was born Aug. 12, 1683 in Rehoboth, MA. He mar. MARY AVEREL Feb. 1709/10 in Topfield, Essex Co., MA. She was born 1682 in Topsfield, Essex Co., MA.

Sources:
1. Vital Records of Norton, Massachusetts
2. Vital Records of Attleborough, Massachusetts
3. 2. FTM Web Page Report by Richard Pettitt of Palm Coast, FL, updated Sep. 5, 2000

Children of SILAS TITUS and MARY AVEREL are:

i. MARY[5] TITUS, b. July 08, 1711.
78. ii. SILAS TITUS, b. May 28, 1714, Attleborough, MA; d. Dec. 27, 1745.
iii. EZEKIEL TITUS, b. Dec. 27, 1716, Attleborough, MA; m. PATIENCE SMITH, 1744.
iv. EBENEZER TITUS, b. Jan. 08, 1717/18, Attleborough, MA.

29. SAMUEL[4] TITUS *(SAMUEL[3], JOHN[2], ROBERT[1])* was born Jan. 29, 1699/00 in Attleborough, MA. He married (1) SARAH BISHOP Feb. 28, 1726/27. She died March 11, 1729/30. He married (2) HEPSIBETH SKINNER 1735.

Sources:
1. "Descendants of Silas Titus", Penelope L. Seacord's family files, 1992
2. Vital Records of Norton, Massachusetts
3. Vital Records of Attleborough, Massachusetts
4. FTM Web Page Report by Richard Pettitt of Palm Coast, FL, updated Sep. 5, 2000

Children of SAMUEL TITUS and SARAH BISHOP are:

79. i. NEHIMIAH[5] TITUS, b. March 19, 1727/28, Attleboro, MA; d. 1757.
ii. SAMUEL TITUS, b. Nov. 26, 1729, Attleboro, MA; d. 1730, Attleboro, MA.

Children of SAMUEL TITUS and HEPSIBETH SKINNER are:

iii. SARAH[5] TITUS, b. Dec. 27, 1757, Attleboro, MA; m. EPHRAIM DRAKE, Aug. 03, 1757, North Bristol, MA; b. Sep. 12, 1735, Easton, Massachusetts.

80. iv. LEVI TITUS, b. Oct. 11, 1745, Norton, Massachusetts.

v. NEOMI TITUS, b. Oct. 18, 1738, Norton, Massachusetts.

vi. RUBIN TITUS, b. Nov. 19, 1740, Norton, Massachusetts.

vii. HEPSIBETH TITUS, b. Feb. 22, 1741/42, Norton, Massachusetts.

viii. ELIZABETH TITUS, b. Feb. 22, 1746/47, Norton, Massachusetts.

30. JOHN[4] TITUS *(SAMUEL[3], JOHN[2], ROBERT[1])* was born June 20, 1703 in Attleborough, MA, and died Oct. 13, 1786. He married MARY DAGGET Jan. 18, 1726/27, daughter of JOHN DAGGET. She was born Aug. 30, 1692, and died Dec. 01, 1791.

Sources:
1. "The Titus Family in America" by Percy Hobart Titus, 1943
2. Vital Records of Attleborough, Massachusetts
3. "Saga of Two North American Families, Andrews - Titus", John Alva Titus, 1987
4. "Your Ancestors" Vol 10, No. 1, Jan. - March 1956, Harry F. Johnston
5. Family Tree Maker CD #17, "Birth Records: United States/Europe, 900-1880"
6. FTM Web Page Report by Richard Pettitt of Palm Coast, FL, updated Sep. 5, 2000

Children of JOHN TITUS and MARY DAGGET are:

i. LYDIA[5] TITUS, b. Nov. 19, 1728, Attleboro, Bristol Co., MA; m. EZEKIAL ROBBINS, 1764.

ii. ABIGAIL TITUS, b. Apr. 16, 1731, Attleboro, MA; m. MATTEW CUSHING, Oct. 26, 1751; d. 1813.

81. iii. SAMUEL TITUS, b. March 13, 1733/34, Attleboro, MA; d. Dec. 1818.

iv. MOLLY TITUS, b. March 11, 1736/37, Attleboro, Bristol Co., MA; d. June 05, 1823, Princeton, Worcester Co., MA; m. JOSHUA EVERETT, June 21, 1764; b. Abt. 1744; d. June 05, 1823, Princeton, MA.

82. v. JOHN TITUS, b. Aug. 26, 1739, Attleboro, MA; d. March 16, 1768.

83. vi. SIMEON TITUS, b. June 26, 1741, Attleboro, Bristol Co., MA; d. Sep. 11, 1811.

vii. RHODA TITUS, b. April 08, 1743, Attleboro, MA; d. 1769; m. HALL CURTIS.

viii. CORNELIUS TITUS, b. March 04, 1745/46, Attleboro, MA; d. July 08, 1768.

31. JOSEPH[4] TITUS *(JOSEPH[3], JOHN[2], ROBERT[1])* was born Nov. 12, 1688 in Rehoboth, MA, and died Sep. 18, 1776 in Douglas, MA. He married JANE 1711. She was born in Douglas, MA, and died Sep. 1776 in Douglas, MA. Between 1730 and 1741 he resided in Attleborough, MA. In 1741 he purchased 104 acres and a home in the northwest part of Douglas (then called New Sherborn).

Sources:
1. "The Titus Family of Douglas, Mass. and Vershire, VT", by Claude W. Barlow, Ph.D., New England Historic and Genealogical Rec., Jul., 1960.
2. "Silius Titus 1550 - Ernest Titus 1963" by James H. Bentley, grandson of Ernest Lilburn Titus, 1992
3. John Alva Titus - Supplement Notes
4. Notes of Mrs Florence Titus Chapman, Page 106 of "Titus-Andrews" by John A. Titus, 1987
5. Family Tree Maker CD #17, "Birth Records: United States/Europe, 900-1880"
6. FTM Web Page Report by Richard Pettitt of Palm Coast, FL, updated Sep. 5, 2000

Children of JOSEPH TITUS and JANE are:

84. i. MICHAEL[5] TITUS, b. 1712, Rehoboth, MA; d. Bef. May 07, 1753, Douglas, MA.

85. ii. ALETHEA TITUS, b. May 29, 1714, Rehoboth, MA.

86. iii. JONAH TITUS, b. May 01, 1716, Attleboro, MA; d. Aft. 1747.

iv. MARTHA TITUS, b. Jan. 19, 1718/19, Rehoboth, MA; d. Feb. 12, 1736/37, Rehoboth, MA; m. DANIEL WHIPPLE.

87. v. JOSEPH TITUS, b. Jan. 19, 1719/20, Rehoboth, MA; d. Aft. 1799.

vi. KESIAH TITUS, b. March 11, 1722/23; m. ADIN BALLOU.

vii. JANE TITUS, b. Dec. 04, 1724, Rehoboth, MA; m. EBENEZER ROBINS, Dec. 13, 1744, Oxford, MA.

viii. ABIGAIL TITUS, b. Oct. 25, 1726, Rehoboth, MA; m. MATHEW CUSHING, Oct. 26, 1751, Rehoboth, MA.

ix. LEAH TITUS, b. Nov. 23, 1728, Rehoboth, MA; d. Jan. 14, 1765, Douglas, MA.

x. CHILENDY TITUS, b. Feb. 25, 1729/30.
xi. IZABEL TITUS, b. Feb. 25, 1729/30; m. JOSEPH STOCKWELL, Nov. 21, 1754, Douglas, MA.

32. BENJAMIN[4] TITUS *(JOSEPH[3], JOHN[2], ROBERT[1])* was born Sep. 04, 1693 in Rehoboth, MA, and died Bef. May 03, 1756 in Douglas, MA. He married (1) HEPSIBETH HEMINGWAY May 22, 1720 in Attleborough, MA. She died July 05, 1728 in Rehoboth, MA. He married (2) HANNAH WISEWELL June 18, 1728 in Rehoboth, MA. Moved to Douglas, MA in 1746 and bought land on the Uxbridge line.

Sources:
1. "The Titus Family of Douglas, Mass. and Vershire, VT", by Claude W. Barlow, Ph.D., New England Historic and Genealogical Rec., Jul., 1960.
2. Family Tree Maker CD #17 "Birth Records United States Europe 900-1880"
3. Family files of Benjamin T. Marshall, Eastham, MA - sent to Leo Titus July, 1995.

Children of BENJAMIN TITUS and HEPSIBETH HEMINGWAY are:
i. MARGARET[5] TITUS, b. Feb. 25, 1719/20, Rehoboth, MA; m. JANES LEDVITT, Dec. 01, 1743.
ii. NOAH TITUS, b. May 17, 1723, Rehoboth, Bristol Co., MA; d. 1723.
iii. MARY TITUS, b. Feb. 08, 1725/26, Rehoboth, Bristol Co., MA; m. NATHAN WILMARTH.
iv. NOAH TITUS, b. Aug. 15, 1732, Rehoboth, Bristol Co., MA.

Children of BENJAMIN TITUS and HANNAH WISEWELL are:
v. HEPSIBETH[5] TITUS, b. March 15, 1729/30, Rehoboth, MA; d. Abt. 1756, Attleborough, MA.
vi. NOAH TITUS, b. Aug. 15, 1732, Rehoboth, Bristol Co., MA; d. 1756, Douglas, MA.
vii. BENJAMIN TITUS, b. Dec. 15, 1735, Rehoboth, MA; d. March 30, 1737, Rehoboth, MA.
viii. BENJAMIN TITUS, b. April 18, 1738, Rehoboth, Bristol Co., MA; d. 1756, Douglas, MA.
ix. THEODOCIA TITUS, b. July 11, 1740, Rehoboth, Bristol Co., MA; d. Aft. 1759.

33. SAMUEL[4] TITUS *(SAMUEL[3], EDMOND[2], ROBERT[1])* was born Nov. 23, 1704, and died 1750. He married (1) MARY JONES JACKSON 1725, daughter of JOHN JACKSON and ELIZABETH HALLETT. She died Aft. 1750. Lived at Westbury, Long Island. He had a large estate that was left mostly to his eldest son Stephen in his will dated April 15, 1750.

Sources:
1. "Titus Family of Long Island and Dutchess Co. New York", Andrew Provst Jr., C.E., Darien CT, 1941
2. Genealogy "Ushers in America"
3. "Edmond Titus of Westbury, L.I. and Some of His Descendants", NYGBR, July 1946, Mrs. W. Johnson
4. "Long Island Genealogies", Mary Bunker Powell, 1895
5. FTM Web Page Report by Richard Pettitt of Palm Coast, FL, updated Sep. 5, 2000

Children of SAMUEL TITUS and MARY JACKSON are:
88. i. STEPHEN[5] TITUS, b. Aug. 24, 1728; d. Dec. 13, 1761, Hempstead, New York.
ii. ELIZABETH TITUS, b. Oct. 16, 1729, Westbury, Queens Co., NY; m. JOHN KEESE, 1750; b. Dec. 14, 1729, Flushing, Queens Co., NY.
89. iii. MARY TITUS, b. Aug. 07, 1731, Westbury, Queens Co., NY.
90. iv. SAMUEL TITUS, b. Nov. 04, 1734, Westbury, Queens Co., NY; d. Aft. 1769.
91. v. RICHARD TITUS, b. Jan. 16, 1736/37, Westbury, Long Island; d. Aft. 1800.
vi. PHEBE TITUS, b. Jan. 15, 1739/40, Westbury, Queens Co., NY; m. NICHOLAS HOLMES. Lived near Lake Champlain.
vii. JEMIMA TITUS, b. Nov. 16, 1742, Westbury, Queens Co., NY; m. (1) JOHN KEESE; m. (2) WILLIAM THORNE, 1765, Westbury, Long Island; b. Abt. March 09, 1744/45.

34. HENRY[4] WILLIS *(MARY[3] TITUS, EDMOND[2], ROBERT[1])* was born June 19, 1690 in Westbury, Queens Co., NY. He married PHEBE POWELL. She was born June 10, 1693.

Child of HENRY WILLIS and PHEBE POWELL is:
92. i. MARY[5] WILLIS, b. Feb. 22, 1712/13.

35. JOHN[4] TITUS *(JOHN[3], EDMOND[2], ROBERT[1])* was born May 28, 1698 in Westbury, Nassau Co., NY, and died May 28, 1757 in Westbury, Nassau Co., NY. He married (1) SARAH PEARSALL March 28, 1722, daughter of THOMAS PEARSALL and MARY SEAMAN. She was born Bet. 1690 - 1703, and died Jan. 28,

1753. He married (2) PHEBE THOMAS May 04, 1757. His will reads: "...I leave to my son James all my homestead of lands lying on the east and west sides of the highway where I now live, being 130 acres, with all the buildings. Also the west 1/2 of my lot of meadow at Hay Bridge neck at the south side of the Island of Hempstead, and he shall pay to my son Jonathan 150 pounds when 21..."

Sources:
1. Commemorative Biographical Record of Dutchess Co., NY, 1897
2. "Marriages of Long Island Settlers and Allied Families", Eugene L. Armbruster, Jamaica, NY, 1941
3. "Genealogy written by Samuel Willis of Jericho, L.I." - typed copy, source unknown
4. "Edmond Titus of Westbury, L.I. and Some of His Descendants", NYGBR, July 1946, Mrs. W. Johnson
5. "Long Island Genealogies", Mary Bunker Powell, 1895
6. "Willis Family of Long Island", NYGBR Cot 1884, pages 172-173

Children of JOHN TITUS and SARAH PEARSALL are:

93. i. HENRY[5] TITUS, b. Feb. 01, 1722/23; d. Nov. 04, 1767, Jericho, Nassau Co., NY.
ii. MARY TITUS, b. Nov. 23, 1724; m. JOHN MOTT, 1750, Long Island, NY; b. Bet. 1710 - 1730.
94. iii. JAMES TITUS, b. July 16, 1730; d. Aft. 1760.
iv. ELIZABETH TITUS, b. Feb. 16, 1732/33; d. Jan. 13, 1759; m. SAMUEL COX, June 08, 1757; b. Aug. 13, 1735; d. June 14, 1819.
v. SARAH TITUS, b. Oct. 23, 1737; d. May 01, 1755.
vi. JONATHAN TITUS, b. Nov. 08, 1743; d. Dec. 22, 1824, New Hampshire; m. MARY WHITSON, Jan. 07, 1767, Long Island, NY; b. Sep. 26, 1748; d. Nov. 22, 1823, Jericho, NY.

36. JACOB[4] TITUS *(JOHN[3], EDMOND[2], ROBERT[1])* was born July 01, 1703 in Westbury, Queens Co., NY, and died Aug. 1792 in Wheatley, NY. He married MARGARET GORMAN Nov. 29, 1725 in Long Island, NY, daughter of ISSAC GORMAN. She was born Abt. 1703, and died 1777 in NY. He settled at Wheatley. After some time, they removed to Dutchess Co. and several of his family became united with the Society of Friends.

Sources:
1. "Titus Family of Long Island and Dutchess Co. New York", Andrew Provst Jr., C.E., Darien CT, 1941
2. Files of Joanne Chubb
3. NYG&BR, 1884 pages 172-175
4. "Marriages of Long Island Settlers and Allied Families", Eugene L. Armbruster, Jamaica, NY, 1941
5. Family group sheets of Thomas Galloway, 1996
6. "Genealogy written by Samuel Willis of Jericho, L.I." - typed copy, source unknown
7. "Edmond Titus of Westbury, L.I. and Some of His Descendants", NYGBR, July 1946, Mrs. W. Johnson
8. "Long Island Genealogies", Mary Bunker Powell, 1895
9. "American Ancestry", Volume 9, 1894
10. "Willis Family of Long Island", NYGBR Cot 1884, pages 172-173
11. "Parkhurst Genealogy" by Peter George Parkhurst, Oct. 17, 1995

Children of JACOB TITUS and MARGARET GORMAN are:

95. i. TIMOTHY[5] TITUS, b. Oct. 07, 1726, Wheatley, NY; d. May 02, 1802.
ii. PHEBE TITUS, b. May 20, 1727, Long Island, Nassau Co., NY; d. 1811, Catskill, Green, NY; m. SILAS RUSHMORE, Feb. 03, 1753, Hempstead, Long Island, NY; b. May 20, 1727.
iii. PHILADELPHIA TITUS, b. Nov. 11, 1729, Nassau, Co., NY; d. March 17, 1807, Stanford, NY; m. ADAM CARMEN, 1744; b. Feb. 04, 1722/23, Hempstead, NY.
96. iv. JACOB TITUS, b. Bet. 1728 - 1739; d. June 05, 1808.
v. MARGARET TITUS, b. 1734; m. CHARLES PETERS TITUS, Dec. 20, 1761.
97. vi. SAMUEL TITUS, b. Aug. 07, 1734.
vii. SARAH TITUS, b. 1736; m. JOSEPH DOTY, Sep. 19, 1764, Oyster Bay, Huntington, Long Island, NY; b. Bet. 1725 - 1744.
viii. ELIZABETH TITUS, b. 1738; d. Oct. 1794; m. SAMPSON CROCKER.

37. WILLIAM[4] TITUS *(JOHN[3], EDMOND[2], ROBERT[1])* was born July 23, 1705, and died April 18, 1750. He married ELIZABETH SEAMAN 1730, daughter of THOMAS SEAMAN.

Sources:
1. NYG&BR, 1884 pages 172-175
2. "Marriages of Long Island Settlers and Allied Families", Eugene L. Armbruster, Jamaica, NY, 1941
3. "Genealogy written by Samuel Willis of Jericho, L.I." - typed copy, source unknown
4. "Edmond Titus of Westbury, L.I. and Some of His Descendants", NYGBR, July 1946, Mrs. W. Johnson
5. "Long Island Genealogies", Mary Bunker Powell, 1895
6. FTM Web Page Report by Richard Pettitt of Palm Coast, FL, updated Sep. 5, 2000
7. "Willis Family of Long Island", NYGBR Cot 1884, pages 172-173

Children of WILLIAM TITUS and ELIZABETH SEAMAN are:

i. ELIZABETH[5] TITUS, b. July 08, 1731.
ii. HANNAH TITUS, b. May 26, 1733; m. JOSEPH WILLETS, 1755; b. May 27, 1728.
iii. PHEBE TITUS, b. Jan. 20, 1734/35; m. STEPHEN LOINES.
98. iv. THOMAS TITUS, b. Oct. 18, 1738, Hempstead, NY; d. 1828, Cornwall on the Hudson, NY
99. v. JOHN TITUS, b. Oct. 30, 1743; d. 1816.

38. SARAH[4] TITUS *(JOHN[3], EDMOND[2], ROBERT[1])* was born Jan. 01, 1707/08 in Westbury, Queens Co., NY, and died Aug. 30, 1772. She married EDMOND TITUS, son of SILAS TITUS and SARAH HAIGHT. He was born Oct. 01, 1705 in Long Island, New York, and died May 23, 1754. They lived at Wheatley and had several children.

Sources
1. "Marriages of Long Island Settlers and Allied Families" Eugene L. Armbruster Jamaica, NY 1941
2. "Genealogy written by Samuel Willis of Jericho, L.I." - typed copy, source unknown
3. "Long Island Genealogies", Mary Bunker Powell, 1895
4. FTM Web Page Report by Richard Pettitt of Palm Coast, FL, updated Sep. 5, 2000
5. "Willis Family of Long Island", NYGBR Oct 1884 pages 172-173

Children of SARAH TITUS and EDMOND TITUS are:

i. PHEBE[5] TITUS, b. April 22, 1733; m. JOSEPH PRYOR.
ii. SARAH TITUS, b. Aug. 27, 1735; m. ISSAC DOTY.
iii. MARTHA TITUS, b. Jan. 24, 1737/38; d. 1769.
100. iv. MARY TITUS, b. July 17, 1740.
v. HANNAH TITUS, b. July 12, 1745; m. WILLETS KIRBY, 1764; b. Bet. 1725 - 1750.

39. JAMES[4] TITUS *(PETER[3], EDMOND[2], ROBERT[1])* was born 1701 in Westbury, Long Island, NY, and died Abt. 1753. He married JANE SEAMAN July 16, 1722, daughter of RICHARD SEAMAN and JANE MOTT. She was born 1701, and died 1759.

Sources:
1. "Titus Family of Long Island and Dutchess Co. New York", Andrew Provst Jr., C.E., Darien CT, 1941
2. "Genealogy written by Samuel Willis of Jericho, L.I." - typed copy, source unknown
3. FTM Web Page Report by Richard Pettitt of Palm Coast, FL, updated Sep. 5, 2000
4. "Edmond Titus of Westbury, L.I. and Some of His Descendants", NYGBR, July 1946, Mrs. W. Johnson
5. Genforum post by E. S. Smith, Jan. 25, 2003

Children of JAMES TITUS and JANE SEAMAN are:

101. i. JAMES[5] TITUS, b. 1724; d. Bef. 1805.
102. ii. RICHARD TITUS, b. April 29, 1725, Westbury, Long Island, NY.
iii. ELIZABETH TITUS, b. 1727, Westbury, Long Island, NY; m. CHARLES DOTY.
iv. GILBERT TITUS, b. 1729, Westbury, Long Island, NY; d. Bef. 1805; m. MARY YOUNG, 1753, Washington, Dutchess Co., NY. His will was made in 1805 in Washington Twp., Dutchess Co., NY. His will mentions his siblings and nephews, but makes no mention of any family of his own.
v. JANE TITUS, b. 1733, Westbury, Long Island, NY; m. DANIEL JACKSON.
vi. SARAH TITUS, b. 1735, Westbury, Long Island, NY; m. JOSEPH MABBET.
103. vii. ISRAEL TITUS, b. 1738, Westbury, Long Island, NY; d. Abt. 1811.

40. JOHN[4] TITUS *(PETER[3], EDMOND[2], ROBERT[1])* was born Abt. 1703 in Long Island, New York. He married AMY BARKER. She was born Abt. 1703.

Sources
1. The manuscript collection of Rev. Anson Titus, NEHGS, Boston Mass
2. "Marriages of Long Island Settlers and Allied Families", Eugene L. Armbruster, Jamaica, NY, 1941

Child of JOHN TITUS and AMY BARKER is:

i. RICHARD[5] TITUS, m. REBECCA BURLING, Bef. 1800.

41. RICHARD[4] TITUS *(PETER[3], EDMOND[2], ROBERT[1])* was born Abt. 1705 in Long Island, New York, and died 1784. He married MARY PETERS April 08, 1736 in Long Island, NY, daughter of CHARLES PETERS and MARY HEWLETT. She was born Abt. 1705.

Sources:
1. "Marriages of Long Island Settlers and Allied Families", Eugene L. Armbruster, Jamaica, NY, 1941
2. "Genealogy written by Samuel Willis of Jericho, L.I." - typed copy, source unknown
3. "Long Island Genealogies", Mary Bunker Powell, 1895
4. WFT data, tree #5664
5. FTM Web Page Report by Richard Pettitt of Palm Coast, FL, updated Sep. 5, 2000
6. American Ancestry, Vol. 10, 1895 pages 84-85

Children of RICHARD TITUS and MARY PETERS are:

104. i. PETER[5] TITUS, b. June 15, 1739, Long Island, NY; d. Nov. 02, 1832, Queens, NY.
ii. CHARLES PETERS TITUS, m. MARGARET TITUS, Dec. 20, 1761; b. 1734.
iii. ZIPPORAH TITUS.
iv. MARY TITUS.

42. PETER[4] TITUS *(PETER[3], EDMOND[2], ROBERT[1])* was born 1709, and died 1788. He married MARY SCUDDER.

Sources:
1. The manuscript collection of Rev. Anson Titus, NEHGS, Boston Mass.
2. "Genealogy written by Samuel Willis of Jericho, L.I." - typed copy, source unknown
3. FTM Web Page Report by Richard Pettitt of Palm Coast, FL, updated Sep. 5, 2000

Children of PETER TITUS and MARY SCUDDER are:

i. HENRY[5] TITUS, b. 1739; m. MARTHA SEAMAN.
105. ii. SAMUEL TITUS, b. 1750; d. 1809.
iii. JACOB TITUS, b. 1754; d. 1843.
iv. ROBERT TITUS, b. 1757; d. 1828.
v. PHEBE TITUS, m. JOHN VANDEWATER; b. 1743.

43. ROBERT[4] TITUS *(PETER[3], EDMOND[2], ROBERT[1])* was born Abt. 1711 in Long Island, NY, and died 1756.

Children of ROBERT TITUS are:

i. PARLINA[5] TITUS.
ii. SARAH TITUS.

44. EDMOND[4] TITUS *(SILAS[3], EDMOND[2], ROBERT[1])* was born Oct. 01, 1705 in Long Island, NY, and died May 23, 1754. He married SARAH TITUS, daughter of JOHN TITUS and SARAH WILLIS. She was born Jan. 01, 1707/08 in Westbury, Queens Co., NY, and died Aug. 30, 1772. They lived at Wheatley and had several children. Children are listed above under (38) Sarah Titus.

Sources:
1. "Marriages of Long Island Settlers and Allied Families", Eugene L. Armbruster, Jamaica, NY, 1941
2. "Genealogy written by Samuel Willis of Jericho, L.I." - typed copy, source unknown
3. "Long Island Genealogies", Mary Bunker Powell, 1895
4. FTM Web Page Report by Richard Pettitt of Palm Coast, FL, updated Sep. 5, 2000
5. "Willis Family of Long Island", NYGBR Cot 1884, pages 172-173

45. SILAS[4] TITUS *(SILAS[3], EDMOND[2], ROBERT[1])* was born Nov. 14, 1709 in Long Island, New York. He married SARAH TOWNSEND 1731.

Sources:
1. The manuscript collection of Rev. Anson Titus, NEHGS, Boston Mass.
2. FTM Web Page Report by Richard Pettitt of Palm Coast, FL, updated Sep. 5, 2000

Children of SILAS TITUS and SARAH TOWNSEND are:

i. NATHANIEL[5] TITUS, d. 1757.
ii. SILAS TITUS, d. 1757.
iii. PHEBE TITUS, d. 1843; m. EDWARD PARRY.

46. DAVID RICHARD[4] TITUS *(SILAS[3], EDMOND[2], ROBERT[1])* was born June 20, 1719 in Long Island, New York, and died Bef. 1747. He married HANNAH HICKS. She was born in Rockway, Kings Co., NY.

Sources:
1. Files of Joanne Chubb
2. The manuscript collection of Rev. Anson Titus, NEHGS, Boston Mass.
3. FTM Web Page Report by Richard Pettitt of Palm Coast, FL, updated Sep. 5, 2000

Children of DAVID TITUS and HANNAH HICKS are:

i. ELIZABETH[5] TITUS, b. Bef. 1747.
ii. DAVID TITUS, b. Bef. 1747.
iii. JOSEPH TITUS.
iv. ELIZABETH TITUS.
v. RICHARD TITUS.
vi. HERBERT TITUS.
vii. JOSEPH TITUS.
viii. BENJAMIN TITUS.
ix. ESTHER TITUS.

47. WILLIAM[4] TITUS *(SILAS[3], EDMOND[2], ROBERT[1])* was born Oct. 14, 1722. He married (1) SARAH BOWNE 1747, daughter of SAMUEL BOWNE. He married (2) HANNAH THORNE Aft. 1769. She was born Abt. 1732. In 1760 they were living in Westbury on the same place that belonged to his grandfather Edmund Titus.

Sources:
1. The manuscript collection of Rev. Anson Titus, NEHGS, Boston Mass.
2. "Genealogy written by Samuel Willis of Jericho, L.I." - typed copy, source unknown
3. "Long Island Genealogies", Mary Bunker Powell, 1895

Children of WILLIAM TITUS and SARAH BOWNE are:

i. ABIGAIL[5] TITUS, b. 1755; m. EDMUND WILLIS; b. Sep. 29, 1752.
ii. ELIZABETH TITUS, b. 1758; m. JOHN HAYDOCK.
iii. SARAH TITUS, b. 1767; m. ISSAC WRIGHT.
106. iv. SILAS TITUS, b. 1765.
v. MARY TITUS, b. 1769; m. BENJAMIN PELL.

48. HANNAH[4] HAIGHT *(PATIENCE[3] TITUS, EDMOND[2], ROBERT[1])* was born Aft. 1697. She married ISAAC THORNE. He was born Nov. 04, 1698 in Flushing, Queens Co., NY.

Source:
1. FTM Web Page Report by Richard Pettitt of Palm Coast, FL, updated Sep. 5, 2000

Child of HANNAH HAIGHT and ISAAC THORNE is:

i. WILLIAM[5] THORNE, b. Abt. March 09, 1744/45; m. JEMIMA TITUS, 1765, Westbury, Long Island; b. Nov. 16, 1742, Westbury, Queens Co., NY.

49. JACOB[4] HAIGHT *(PATIENCE[3] TITUS, EDMOND[2], ROBERT[1])* was born April 03, 1705 in Coffin Summit, Dutchess Co., NY. He married SARAH HICKS. She was born July 08, 1710 in Rockway, Kings Co., NY.

Sources:
1. FTM Web Page Report by Richard Pettitt of Palm Coast, FL, updated Sep. 5, 2000
2. e-mail from Georgiana Webster, July 1, 2002

Children of JACOB HAIGHT and SARAH HICKS are:

i. ELIZABETH[5] HAIGHT, b. Oct. 13, 1734, Washington, Dutchess Co., NY.
ii. JOHN HAIGHT, b. Feb. 18, 1735/36, Washington, Dutchess Co., NY.
iii. STEPHEN HAIGHT, b. July 21, 1738, Washington, Dutchess Co., NY; d. May 20, 1825, Addison Co., VT; m. LYDIA ALLEN, Oct. 26, 1758.
107. iv. NICHOLAS HAIGHT, b. July 03, 1740, Washington, Dutchess Co., NY.

50. ABIEL[4] TITUS *(ABIEL[3], ABIEL[2], ROBERT[1])* was born 1709 in Huntington, Long Island, NY, and died May 03, 1759 in Huntington, Long Island, NY. He married (1) MARY SMITH June 05, 1727 in Huntington, Long Island, NY, daughter of SAMUEL SMITH. She was born Abt. 1703, and died July 25, 1735 in Huntington, Long Island, NY. He married (2) ELIZABETH WOOD March 03, 1735/36 in Huntington, Long

Island, NY. She was born Abt. 1709, and died Feb. 10, 1750/51 in Huntington, Long Island, NY. He married (3) JOANNA SLATTERLY March 15, 1753 in Huntington, Long Island, NY. He is buried in Old Huntington Cemetery, NY.

Abiel probably lived his whole life in Huntington Long Island. The following is an entry in the Town of Huntington - Earmarks and Stray Sheep 1745 - 1831. I am not sure if it refers to Abiel or Abiel since it is dated 1758, one year before Abiel's death: "one with a Swallow fork ye Near Ear a Nick under it a hapeny under ye off & a Slit ye off - one with a Latch & hapeny under ye Near Ear & a Latch & a hapeny fore Side ye off Ear – one with a Crop ye off Ear a Nick fore Side ye Same & a Latch fore Side ye Near Ear & a hapney under it - one with a Crop ye off Ear & 2 hapneys under ye Near & a hole in ye Near Ear"

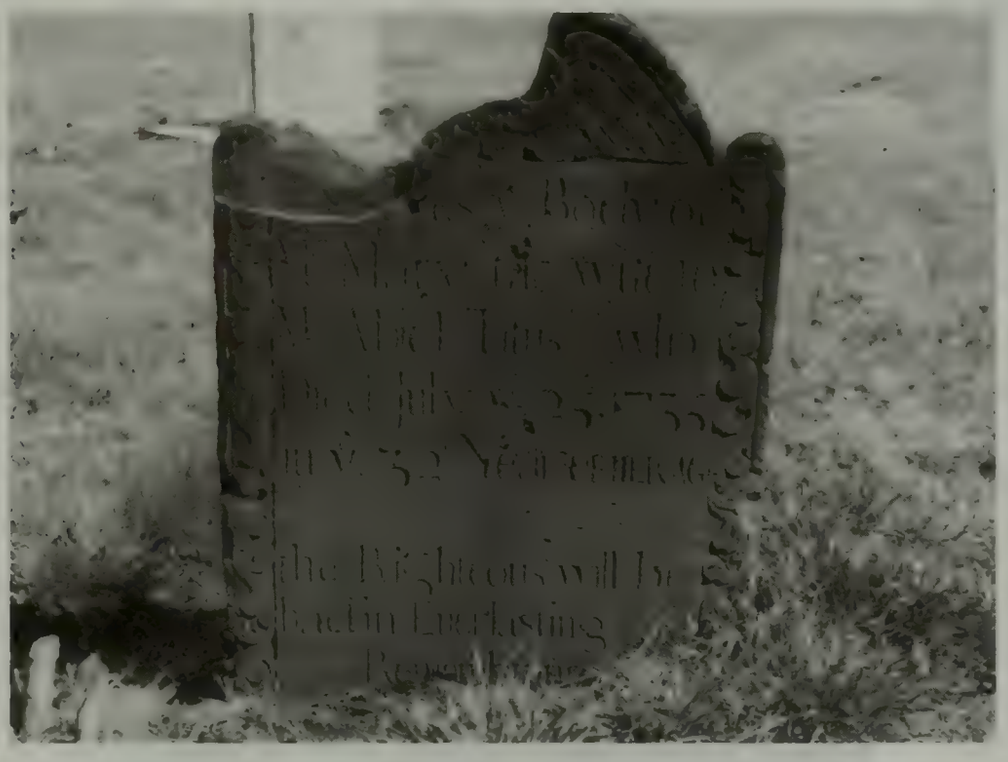

The grave of Mary Titus, wife of Abiel Titus at the Old Burial Hill in Huntington, Long Island. The inscription states that she died July 25th, 1735 in the 32nd year of her age.

The following is an abstract of the will of Abiel(4) found in New York Historical Society (1896), Abstracts of Wills, Vol V.; 1754-1760: Page 310.—"Know all men by these presents that I, Abiel Titus, of hunttington, in Suffolk Co., yeoman, this Jan. 3, 1759, being sick. My executors are to be reasonbly paid for their trouble. I leave to my wife Frances one good cow, that she shall choose, and my black horse, 6 sheep, 2 shoats, and all household goods which she brought to me which I now have, and also 40 pounds, And my wife is to have the use of my homestead during the term of 4 years. i leave to my daughters, Ruth Gould and Ann Ketcham, 10 pounds, "and my executors must also pay to them 10 pounds, being for this reason,namely, for goods and clothes which I had in my hands which were given to them by their grand father, Samuel Smith." I leave to my son Silas all my homestead and buildings and 5 pounds. To my son Abiel, 10 pounds. I leave to my youngest daughters, Mary and Phebe Titus, 2 bedsteads, and the rest of household goods not disposed of, and 30 pounds. My wife shall have 6 bushels of wheat, 5 bushels of corn, and 200 pounds of beef and pork. All my wearing apparell I leave to my sons Silas and Benjamin. I make my brother in law, John Bennet, and my good friend, Jerimiah Wood, executors." Dated April 10, 1759. Proved, May 10, 1759. [Abstracts, Vol. 5, pp.310-11]. NOTE: The reference to his wife "Frances" probably refers to the "Ireney" that is described by RAT and EDT. Most likely the name was misread by the person copying the will since the hand writing of this time period is difficult to read.

Sources:
1. "Titus Family in America", New York Genealogical & Biographical Record, Vol XII, New York, Jan. 1881
2. The manuscript collection of Rev. Anson Titus, NEHGS, Boston Mass.

3. "Corrections and Additions to Published Genealogical Works" by Edmond D. Titus, NYG&BR, Jan 1920
4. "Titus Family Notes" by John R. Totten, NYG&BR, Jan. 1921
5. Abstracts of Wills Vol V, 1754-1760 New York Historical Society, 1896
6. Records of the first Church in Huntington Long Island, 1723-1779
7. "Marriages of Long Island Settlers and Allied Families", Eugene L. Armbruster, Jamaica, NY, 1941
8. "Inscriptions Taken From the Old Cemetery at Huntington, Suffolk Co., L.I. 1701-1850, compiled by John H. Jones, NYG&BR, Jul., 1901.
9. Gravestone inscription of Mary Titus, wife of Abiel, at the Old Cemetery at Huntington, Suffolk Co., L.I.
10. Gravestone Inscription Files, Huntington Historical Society, Huntington, N.Y.

Children of ABIEL TITUS and MARY SMITH are:

108. i. ANN[5] TITUS, b. March 22, 1727/28, Huntington, Long Island, NY; d. 1806.
ii. RUTH TITUS, b. Jan. 28, 1729/30, Huntington, Long Island, NY; d. 1806; m. WILLIAM GOULD, Nov. 29, 1762, Huntington, Long Island.
iii. MARY TITUS, b. Abt. 1730; m. EZEKIEL CONKLIN, Dec. 15, 1762, Huntington, Long Island.
iv. ABIEL TITUS, b. June 20, 1732; d. Bef. 1755.
v. SILAS TITUS, b. 1734.

Children of ABIEL TITUS and ELIZABETH WOOD are:

109. vi. BENJAMIN[5] TITUS, b. Bet. 1736 - 1737, Huntington, NY; d. New York City.
vii. TIMOTHY TITUS, b. Abt. 1739.
110. viii. SILAS TITUS, b. Sep. 1741, Huntington, Long Island, NY; d. April 23, 1809, Cato, New York.
ix. PHEOBE TITUS, b. Abt. 1743.

Child of ABIEL TITUS and JOANNA SLATTERLY is:

x. ABIEL[5] TITUS, b. 1755, Huntington, Long Island, NY; d. June 06, 1760, Huntington, NY.

The Old Burial Hill – Huntington, Long Island
Mary Titus, wife of Abiel is the stone with the broken top in the lower left corner of the picture.

51. PHILLIP[4] TITUS *(ABIEL[3], ABIEL[2], ROBERT[1])* was born June 26, 1711 in Huntington, Long Island, NY, and died April 21, 1750 in Huntington, NY. He married CHARITY CONKLIN Sep. 12, 1736, daughter of JOHN CONKLIN and MARY BRUSH. She was born April 08, 1715 in Huntington, NY, and died Nov. 02, 1794 in Huntington, NY. His will: Page 98. - In the name of god, Amen, March 17, 1749. I, Philip Titus, of Huntington, being sick, I leave to my wife Charity my best riding jade and saddle and best bed, and the use of 1/3 of house and lands and homestead, and the field called the Brick Kiln field during her widowhood, or until my son Richard is of age, and then she is to have the use of ½. I leave to my sons Philip and Samuel all of my personal estate, and Philip is to have L10 paid by his brother Samuel. "And as Providence has ordered it my wife is pregnant, provided she has a male child, I give him L50,' to b' paid 2/3 by my sons Philip and Samuel, and 1/3 by my son Richard. I leave to my son Richard my homestead, house, barn and orchard, and home lot, and my Brick Kiln field. I leave to my daughters, Rebecca, Mary, and Martha, and to the fourth, if it should be born, each L10. I make my loving brother, Abial Titus, and my good friends, Thomas Conkling and Philip Ketcham, executors. Witnesses, Jeremiah Wood, Soloman Ketcham, Gilbert Potter. Proved, April 2, 1750. [Abstracts, Vol. 4, Liber 17, pp. 263-64].

Sources:
1. "Titus Family in America", New York Genealogical & Biographical Record, Vol XII, New York, Jan. 1881
2. The manuscript collection of Rev. Anson Titus, NEHGS, Boston Mass.
3. 1891 Letter from Edmond DeMott Titus to Rev. Anson Titus
4. Records of the First Church in Huntington Long Island, 1723-1779
5. "Corrections and Additions to Published Genealogical Works" by Edmond D. Titus, NYG&BR, Jan 1920
6. "Titus Family Notes" by John R. Totten, NYG&BR, Jan. 1921

Children of PHILLIP TITUS and CHARITY CONKLIN are:

111. i. PHILLIP[5] TITUS, b. May 05, 1737, Huntington, Long Island, NY; d. Oct. 28, 1778, Pittsgrove, NJ.
112. ii. SAMUEL TITUS, b. Sep. 20, 1739, Huntington, NY; d. Feb. 05, 1804, Chenango Co., NY.
iii. REBECCA TITUS, b. Aug. 04, 1741.
iv. MARY TITUS, b. Nov. 04, 1745.
v. MARTHA TITUS, b. Jan. 16, 1745/46.
vi. RICHARD TITUS, b. 1747.

52. TIMOTHY[4] TITUS *(ABIEL[3], ABIEL[2], ROBERT[1])* was born Bet. 1707 - 1709 in Suffolk Co., NY, and died Oct. 08, 1735 in Suffolk Co., NY. He married ELIZABETH BLATCHLEY Dec. 14, 1727 in Suffolk Co., NY, daughter of EBENEZER BLATCHLEY. She was born 1708 in New York.

Sources:
1. "Titus Family in America", New York Genealogical & Biographical Record, Vol XII, New York, Jan. 1881
2. The manuscript collection of Rev. Anson Titus, NEHGS, Boston Mass.
3. Records of the first Church in Huntington Long Island, 1723-1779
4. Letter from Bill Arthurs, Nov. 28, 1995
5. Typed notes provided by Nancy C. McGee
6. Gravestone Inscription Files, Huntington Historical Society, Huntington, N.Y.

Child of TIMOTHY TITUS and ELIZABETH BLATCHLEY is:

113. i. EBENEZER[5] TITUS, b. 1727, Huntington, Suffolk Co., NY; d. Sep. 14, 1807, Dry Creek, Davidson Co., TN.

53. JOHN[4] TITUS *(JOHN[3], ABIEL[2], ROBERT[1])* was born 1721 in Huntington, Long Island, NY, and died Jan. 22, 1750/51. He married (1) SUSANNA ROGERS Oct. 04, 1741 in Huntington, Long Island. She was born 1722, and died Bef. 1758.

Sources:
1. "Refugees of 1776 from Long Island to Connecticut" - Frederick Mather 1913
2. "Marriages of Long Island Settlers and Allied Families", Eugene L. Armbruster, Jamaica, NY, 1941
3. Letter from Bill Arthurs, Nov 28, 1995
4. FTM Web Page Report by Richard Pettitt of Palm Coast, FL, updated Sep. 5, 2000
5. email from Karen Starkman, August, 2003

Children of JOHN TITUS and SUSANNA ROGERS are:

i. SUSANNA[5] TITUS, b. 1742; m. JUSTUS MCCOUN, Dec. 01, 1768, Huntington, LI, NY.
114. ii. JOHN TITUS, b. July 15, 1745; d. Feb. 05, 1795.
iii. MARY TITUS, b. 1747; m. ZOPHAR SKIDMORE, Dec. 08, 1766, Brookhaven, NY; b. Abt. 1744, Smithtown, Long Island, NY.
iv. JONATHAN TITUS, b. Abt. 1748.
115. v. JONAS TITUS, b. 1751; d. Aug. 04, 1795, Galway, NY.

54. HENRY[4] TITUS *(JOHN[3], ABIEL[2], ROBERT[1])* was born 1723 in Huntington, Long Island, NY, and died Sep. 04, 1754 in Huntington, NY. He married JANE WOOD Dec. 07, 1747 in Huntington, Long Island. She died 1754. He is buried in Old Huntington Cemetery, NY. His will: Page 85. - In the name of God, Amen. I, Henry Titus, of Hunttington, in Suffolk Co., yeoman, being sick. I leave to my son, Henry Titus, ½ of all my real estate, provided my wife should have a son, as she is now quick with child; and if the infant should prove a daughter, I give to my son Henry all my real estate. If my wife have a son, I leave him ½ my real estate. I leave to my daughter, Sarah Titus, L50, and if the expected child is a daughter she shall have L50. I leave to my wife my best riding jade and saddle and 3 cows, and all household goods, and the use of my farm until my youngest child is 11 years of age. If my children die, then I leave ¾ of my estate to my three brothers, Jonathan, Platt, and Zebulon Titus, and ¼ to Jonathan and John Titus, the sons of my brother, John Titus. All my land and meadow on the south side of the Island are to be sold by my executors, with the land formerly belonging to Jonas Williams, beginning at the upper end, and they are to sell enough to pay all debts. They are also to sell

the movable estate. I make my loving uncle, Amos Platt, and my brother, Isaac Smith, executors. Dated Aug. 25, 1754. Witnesses, Benjamin Conkling, Timothy Conkling, Gilbert Potter, physician. Proved Sep. 18, 1754.

Sources
1. "Inscriptions Taken From the Old Cemetery at Huntington, Suffolk Co., L.I. 1701-1850, compiled by John H. Jones, NYG&BR, Jul., 1901
2. Records of the First Church in Huntington Long Island, 1723-1779

Children of HENRY TITUS and JANE WOOD are:

i. HENRY[5] TITUS, b. 1750; d. July 27, 1816, Huntington, NY; m. PHEBE PLATT, 1774; b. 1753; d. Jan. 15, 1846, Huntington, NY.
ii. SARAH TITUS.

55. JONATHAN[4] TITUS *(JOHN[3], ABIEL[2], ROBERT[1])* was born 1724 in New York, and died June 12, 1808 in Huntington, NY. He married (1) MARTHA KETCHAM Oct. 13, 1749 in Huntington, Long Island. She died Bef. June 1761. He married (2) SARAH BRUSH June 12, 1761 in Huntington, Long Island. She was born 1725, and died Dec. 15, 1813 in Huntington, NY. Lived at Cold Spring Harbor, New York. He retired as a Captain in the Continental Army in 1781. "He served in Col. Floyd's Regiment and in Capt Roe's Co., and in the 4th line, where the name appears also as a Lt. and as private."

Sources:
1. "Refugees of 1776 from Long Island to Connecticut" - Frederick Mather 1913
2. DAR Patriot Index
3. Historical Register of Officers of the Continental Army During the War of the Revolution
4. "Inscriptions Taken From the Old Cemetery at Huntington, Suffolk Co., L.I. 1701-1850, compiled by John H. Jones, NYG&BR, Jul., 1901.
5. Records of the First Church in Huntington Long Island, 1723-1779

Children of JONATHAN TITUS and MARTHA KETCHAM are:

116. i. JONATHAN[5] TITUS, b. 1754, Huntington, Suffolk Co., New York.
ii. MARTHA TITUS, b. May 1757; d. Jan. 30, 1850; m. TIMOTHY BENNET, June 05, 1785.

Children of JONATHAN TITUS and SARAH BRUSH are:

iii. RUTH[5] TITUS, m. DAVID RODGERS.
iv. DEBORAH TITUS, b. 1766; d. 1849; m. (1) JOHNATHAN CONKLING; b. Abt. 1759; m. (2) JESSE PLATT, 1784; b. 1761; d. 1827. Moved to Onondaga Co., New York
v. EXPERIENCE TITUS, b. 1773; d. 1846; m. ABIEL GOULD.
vi. SARAH TITUS, m. WILLIAM JONES.
vii. HESTER TITUS. Twin of Ruth
viii. ELIZABETH TITUS, m. ? SHIPMAN.
ix. HANNAH TITUS.

56. ZEBULON[4] TITUS *(JOHN[3], ABIEL[2], ROBERT[1])* was born Abt. 1729 in Huntington, Suffolk Co., New York, and died Aft. 1765. He married PHEBE WEEKS Feb. 27, 1760 in Long Island, NY. She was born Bet. 1730 - 1742, and died Aft. 1765. Lived at Cold Spring Harbor, NY.

Sources
1. "Marriages of Long Island Settlers and Allied Families", Eugene L. Armbruster, Jamaica, NY, 1941
2. Letter from Bill Arthurs, Nov 28, 1995

Children of ZEBULON TITUS and PHEBE WEEKS are:

117. i. JACOB[5] TITUS, b. Oct. 15, 1760, Suffolk Co., New York; d. March 11, 1832.
ii. ELIZABETH TITUS.
118. iii. HENRY TITUS, b. 1765; d. March 23, 1839.
iv. AMY TITUS, m. ? BANCE.
v. RACHEL TITUS, m. ? FILER.
vi. PHEBE TITUS, m. ? JARVIS.
vii. JORAL TITUS.

57. PLATT[4] TITUS *(JOHN[3], ABIEL[2], ROBERT[1])* was born Oct. 20, 1734 in Huntington, Suffolk Co., NY. He married (1) HANNAH HIGHBE March 02, 1756. He married (2) SARAH AKERLEY Feb. 27, 1766.

Sources
1. Records of the First Church in Huntington Long Island, 1723-1779

Children of PLATT TITUS and HANNAH HIGHBE are:

i. ZEBULON[5] TITUS.
ii. SARAH TITUS.
iii. REBECCA TITUS.
iv. PHEBE TITUS.
v. HANNAH TITUS.
119. vi. PLATT TITUS.

Children of PLATT TITUS and SARAH AKERLEY are:

vii. MARIAH[5] TITUS.
viii. MARY TITUS.
ix. RHODA TITUS.
x. RACHEL TITUS.
xi. ELIZABETH TITUS.

58. ISRAEL[4] TITUS *(JOHN[3], ABIEL[2], ROBERT[1])* was born Feb. 16, 1743/44 in Huntington, Long Island, NY, and died Aug. 15, 1811 in Huntington, Long Island, NY. He married TEMPERANCE NORTON in Huntington, Long Island, NY, daughter of GEORGE NORTON and MARY HELMES. She was born 1749, and died Oct. 26, 1789 in Huntington, NY.

Sources:
1. "Inscriptions Taken From the Old Cemetery at Huntington, Suffolk Co., L.I. 1701-1850, compiled by John H. Jones, NYG&BR, Jul., 1901.
2. FTM Web Page Report by Richard Pettitt of Palm Coast, FL, updated Sep. 5, 2000
3. Gravestone Inscription Files, Huntington Historical Society, Huntington, N.Y

Children of ISRAEL TITUS and TEMPERANCE NORTON are:

i. THOMAS[5] TITUS.
120. ii. WALTER TITUS, b. 1773; d. 1848.
iii. AMELIA TITUS, b. 1774; m. JOHN SMITH AVERY.
iv. POLLY TITUS, b. Feb. 15, 1777; d. Sep. 01, 1796, Huntington, NY.
v. ELIZABETH TITUS, b. Dec. 24, 1778; d. May 01, 1807, Huntington, NY.
vi. CLAY TITUS, b. 1781; d. May 19, 1793, Huntington, NY.
vii. IRA TITUS, b. 1783; d. May 13, 1793, Huntington, NY.
viii. JAMES TITUS, b. 1785; d. May 12, 1793, Huntington, NY.
ix. JOHN TITUS, b. 1787; d. 1846.

59. JOHN[4] TITUS *(JOHN[3], ABIEL[2], ROBERT[1])* was born Feb. 06, 1746/47, and died June 21, 1830 in Westchester Co., New York. He married (1) SUSAN RODGERS Bef. 1783. He married (2) SUSAN BRINKERHOFF Aft. 1790.

Source:
1. Family Record: The manuscript collection of Rev. Anson Titus, NEHGS, Boston Mass.

Children of JOHN TITUS and SUSAN RODGERS are:

i. IRA[5] TITUS, d. young.
ii. MARY TITUS, b. Dec. 25, 1778; d. May 27, 1864; m. HENRY NORTON.
iii. CHARLOTTE TITUS, b. July 24, 1781; d. Nov. 16, 1825; m. THADEUS CRANE.
121. iv. JOHN TITUS, b. May 1783; d. Sep. 20, 1861.
v. SARAH TITUS, b. June 1790; d. 1867; m. DAVID TOWNSEND, Nov. 29, 1820.

60. ABIEL[4] TITUS *(JOHN[3], ABIEL[2], ROBERT[1])* was born March 06, 1751/52 in Huntington, Long Island, NY, and died 1839. He married (1) RUTH WOOD March 08, 1776. She was born Bet. 1740 - 1758, and died Bef. 1809. He married (2) BETSEY IRELAND Bef. 1809.

Sources:
1. "Marriages of Long Island Settlers and Allied Families", Eugene L. Armbruster, Jamaica, NY, 1941
2. The manuscript collection of Rev. Anson Titus, NEHGS, Boston Mass.

Children of ABIEL TITUS and RUTH WOOD are:

i. CHARLOTTE[5] TITUS, b. June 24, 1783; d. June 10, 1845; m. WALTER TITUS, Oct. 07, 1819; b. 1773; d. 1848.

ii. MARTHA TITUS, b. Nov. 12, 1785; d. Sep. 20, 1858.
iii. MARY TITUS, b. Nov. 18, 1787; d. Aug. 10, 1862.
122. iv. JAMES TITUS, b. Bet. 1787 - 1794.
123. v. IRA TITUS, b. July 25, 1794.
vi. RUTH TITUS, b. 1796; d. May 19, 1881.
vii. ELIZA TITUS, b. Aft. 1796.
124. viii. GILBERT TITUS, b. 1776; d. 1817.

Children of ABIEL TITUS and BETSEY IRELAND are:
ix. ELIZA[5] TITUS, b. Oct. 17, 1809; d. Aug. 23, 1882.
x. ABIEL TITUS, d. Bef. 1831.
125. xi. JOHN TITUS.

61. JOSEPH[4] TITUS *(JOHN[3], ABIEL[2], ROBERT[1])* was born March 06, 1751/52, and died May 10, 1829 in New York City. He married KEZIAH SMITH.

Children of JOSEPH TITUS and KEZIAH SMITH are:
i. AMELIA[5] TITUS, b. 1781; d. 1782.
ii. SARAH TITUS, b. 1782; d. 1785.
iii. HARRY TITUS, b. 1784; d. 1816.
iv. SALLY TITUS, b. 1786; d. 1856.
v. AMELIA TITUS, b. 1788; d. 1865.
vi. HARRIET TITUS, b. 1790; d. 1790.
vii. ? TITUS, b. 1791.
viii. WILLIAM TITUS, b. 1792; d. 1792.
ix. MARY TITUS, b. 1795; d. 1795.

62. JOSEPH[4] TITUS *(JOHN[3], CONTENT[2], ROBERT[1])* was born 1721 in Hopewell, New Jersey, and died Dec. 04, 1797 in Titusville, Hunderton Co., NJ. He married (1) ELIZABETH Bef. 1762. She was born 1724, and died Feb. 19, 1762. He married (2) PELATIAH MOORE Aft. Feb. 19, 1762. She was born 1695, and died Oct. 25, 1773. He married (3) MARTHA MOORE April 19, 1775 in Long Island, NY. She was born 1725, and died April 04, 1801. He lived on a farm near Titusville, New Jersey.

Sources:
1. Notes of Bill Arthurs
2. WFT data, tree #2013
3. FTM Web Page Report by Richard Pettitt of Palm Coast, FL, updated Sep. 5, 2000
4. Genforum post by E. S. Smith, Jan. 25, 2003

Children of JOSEPH TITUS and ELIZABETH are:
i. HANNAH[5] TITUS, b. 1745, Titusville, Mercer Co., NJ; d. Nov. 09, 1802.
126. ii. SAMUEL TITUS, b. 1751, Titusville, Mercer Co., NJ; d. Nov. 07, 1824.
127. iii. JOSEPH TITUS, b. Sep. 09, 1757; d. 1823.
128. iv. URIEL TITUS, b. July 20, 1760; d. Oct. 26, 1834, New Jersey.

Children of JOSEPH TITUS and PELATIAH MOORE are:
v. REBECCA[5] TITUS, m. JOHN GUILD HART.
vi. ELIZABETH TITUS.

63. ANDREW[4] TITUS *(JOHN[3], CONTENT[2], ROBERT[1])* was born Abt. 1723 in Hopewell, Hunterdon Co., NJ, and died 1800 in Titusville, NJ. He married HANNAH BUROUGHS, daughter of STEPHEN BURROUGHS and MARY MOORE. She was born May 26, 1725 in Hopewell, Hunterdon Co., NJ, and died in Hopewell, NJ.

Sources:
1. Decendancy charts by Harry Titus, Santa Barbara, CA
2. "A Titus Family", by Ianthe Bond Hebel, Daytona Beach FL, 1968
3. Notes of Bill Arthurs

Children of ANDREW TITUS and HANNAH BUROUGHS are:

129. i. JOHN[5] TITUS, b. Titusville, NJ; d. 1827, Hopewell, Hunterdon Co., NJ.
130. ii. JESSE TITUS, b. Titusville, Mercer Co., NJ.
131. iii. STEPHEN TITUS, b. Titusville, Mercer Co., NJ; d. 1825, Hopewell, New Jersey.
iv. SAMUEL TITUS.

64. SAMUEL[4] TITUS *(JOHN[3], CONTENT[2], ROBERT[1])* was born Feb. 14, 1726/27 in Hopewell, NJ, and died 1778 in Pennington, New Jersey. He married REBECCA JOHNSON Oct. 10, 1753, daughter of JOHN JOHNSON and CATHERINE UPDIKE. She was born Oct. 10, 1737. He was one of the leading supporters of the Presbyterian Church in Pennington, NJ. He inherited the family homestead from his father and died there.

Sources:
1. Files of Joanne Chubb
2. WFT data, tree #5664
3. FTM Web Page Report by Richard Pettitt of Palm Coast, FL, updated Sep. 5, 2000
4. "Saga of Two North American Families, Andrews - Titus", John Alva Titus, 1987
5. Files of Alma T. Spragg, references Bible records copied by Alice Blackwell Lewis in 1941
6. The Titus Trail, Volume I, No. 2, Summer 1980
7. Genforum post by E. S. Smith, Jan. 25, 2003

Children of SAMUEL TITUS and REBECCA JOHNSON are:

i. DAVID[5] TITUS.
ii. CATHERINE TITUS, b. Nov. 01, 1754.
132. iii. JOHNSON TITUS, b. Jan. 22, 1756; d. Sep. 01, 1817.
133. iv. SOLOMON TITUS, b. Oct. 08, 1757; d. Dec. 19, 1833, Pennington, NJ.
v. JOHN TITUS, b. Dec. 09, 1759.
134. vi. SAMUEL TITUS, b. Dec. 01, 1761.
vii. NATHANIEL TITUS, b. May 12, 1764.
135. viii. ANDREW TITUS, b. June 16, 1766; d. Hainsberg, NJ.
136. ix. ENOS TITUS, b. May 22, 1768, Pennington, NJ; d. Feb. 17, 1840, Pennington, New Jersey.
137. x. BENJAMIN TITUS, b. Jan. 15, 1770, Pennington, New Jersey; d. Dec. 08, 1844, Rosedale, NJ.
xi. REBECCA TITUS, b. Dec. 12, 1772; m. CHARLIE MERRIL.
xii. MARY TITUS, b. March 20, 1774; m. ELIJAH HUNT.
xiii. JEMIMA TITUS, b. Jan. 10, 1776; d. Dec. 18, 1831, Hopewell, NJ; m. DANIEL STOUT; b. 1776; d. June 18, 1844, Hopewell, NJ.

65. JOHN[4] TITUS *(JOHN[3], CONTENT[2], ROBERT[1])* was born 1738 in Hopewell, Mercer Co., NJ, and died 1784. He married (1) ANNA SMITH. He married (2) SARAH STIX. He married (3) ELIZABETH HUNT.

Sources:
1. DAR Patriot Index
2. FTM Web Page Report by Richard Pettitt of Palm Coast, FL, updated Sep. 5, 2000
3. Descendants Chart of Nancy J. Williams of Plymouth, WI, Aug. 28, 1995
4. Genforum post by E. S. Smith, Jan. 25, 2003

Children of JOHN TITUS and ANNA SMITH are:

i. HANNAH[5] TITUS, b. 1757.
138. ii. BENJAMIN TITUS, b. Aug. 02, 1759, Hopewell Twp, NJ; d. Dec. 17, 1849, Green Co., PA.
iii. ABAGAIL TITUS, b. 1761.
iv. REBECCA TITUS, b. 1763; d. 1849; m. (1) ISSAC REED; b. 1759; d. 1845; m. (2) SIMEON PHILLIPS.
v. NATHANIEL TITUS, b. 1765.
vi. ELIZABETH TITUS, b. 1770.
vii. MARY TITUS, m. AMOS HOAGLAND.

66. EPHRAIM[4] TITUS *(SILAS[3], CONTENT[2], ROBERT[1])* was born 1696 in Newton, Nassau Co., NY, and died 1789 in Hopewell, Mercer Co., NJ. He married MARY ARMITAGE. She was born 1681, and died 1755. Moved to Hopewell New Jersey and was an elder in the Presbyterian Church.

Sources:
1. Notes of John Alva Titus
2. Notes of Bill Arthurs
3. WFT data, tree #2013
4. The Titus Trail, Volume I, No. 2, 1993

Children of EPHRAIM TITUS and MARY ARMITAGE are:

139. i. MARTHA[5] TITUS, b. 1719.
ii. HANNAH TITUS, b. 1720.
iii. PRISCILLA TITUS, b. 1721.
iv. LYDIA TITUS, b. 1722.
v. RUTH TITUS, b. July 26, 1738, Hopewell, Mercer Co., NJ; d. 1818; m. WILLIAM PHILLIPS, 1756; b. May 21, 1736, Lawrenceville, NJ; d. Dec. 08, 1778, Lawrenceville, NJ.

67. EDWARD[4] TITUS *(SILAS[3], CONTENT[2], ROBERT[1])* was born Bet. 1696 - 1748, and died 1780. He married ELIZABETH CORNISH 1741, daughter of BENJAMIN CORNISH and ELIZABETH WAY. She was born Bet. 1700 - 1722.

Sources:
1. "Marriages of Long Island Settlers and Allied Families", Eugene L. Armbruster, Jamaica, NY, 1941
2. Notes of Bill Arthurs

Children of EDWARD TITUS and ELIZABETH CORNISH are:

140. i. JAMES[5] TITUS, b. Bet. 1741 - 1780.
ii. SUSANNAH TITUS, b. Bet. 1741 - 1744; m. JOHN FURMAN, Feb. 13, 1762, Long Island, NY.
iii. ABIGAIL TITUS, b. Bet. 1741 - 1747; m. DANIEL WIGGINS, Abt. 1765, Long Island, NY; b. Bet. 1730 - 1745.
iv. HANNAH TITUS, b. Bet. 1741 - 1752; m. DANIEL NORTH, Abt. 1770, Long Island, NY; b. Bet. 1730 - 1750.
v. AMY TITUS, b. Aft. 1741; m. RICHARD LEVERICH.
vi. JUDITH TITUS, b. Aft. 1741; m. LUKE REMSON.
vii. ANN TITUS, b. Aft. 1741.
viii. ELIZABETH TITUS, b. Aft. 1741.

68. TIMOTHY[4] TITUS *(TIMOTHY[3], CONTENT[2], ROBERT[1])* was born 1746 in Hopewell, NJ, and died 1831. He married PATIENCE HOFF Feb. 06, 1779. He was a Lt. in Capt Phillips Company, 1st Regt., Hunterdon Co., NJ Militia. Promoted to Captain. According to "Saga of Two North American Families, Andrews - Titus": "He was a brave and fearless officer and on one occasion, when surprised by a detachment of British cavalry, who were determined to capture the bold and intrepid soldier, his courage never wavered for a moment, and by resorting to a clever ruse, he not only escaped, but won a bloodless victory and sent them flying in all directions, thinking that he had a whole regiment at his command. The incident happened not far from his residence." The following is a poem about the event written Dec. 9th, 1803 by Mrs. Elizabeth Burroughs Roberts of Romulus, NY:

Those three same Hart's I knew, Daniel, John and Levi too,
But that's not all I wish to tell, I knew the Tituses as well.
Both names were Timothy, father and son, In Jersey State near Harbourtown,
The youngest was a Captain bold, I'll tell it to you as I've been told.
The British lay at Trenton Town, One day the light horse galloped down,
To take a prisoner for their own, Found Titus in the woods alone,
He saw their drift and quick as thought, His courage to his aid he brought.
He called his men with loud hurrahs, And through his arms with wild hurrahs,
So artfully did he deceive, He made these haughty foes believe,
Their only safety was in flight, They wheeled and fled with armor bright,
And hastened back to town so quick, The never knew the Yankee trick."

Sources:
1. Notes of Bill Arthurs
2. DAR Patriot Index
3. "Saga of Two North American Families, Andrews - Titus", John Alva Titus, 1987

Children of TIMOTHY TITUS and PATIENCE HOFF are:

i. BENJAMIN[5] TITUS, b. Oct. 05, 1779.
ii. CORNELIUS TITUS, b. June 24, 1781; m. MARY SMITH.

iii. ELIZABETH TITUS, b. Aug. 04, 1782; d. Abt. 1862; m. JOHN HART, Abt. 1806. Removed with husband and children to the vicinity of Seneca Lake, N.Y. near the town of Romulus.
iv. HANNAH TITUS, b. Nov. 04, 1785; m. AMOS HART.
v. JANE TITUS, b. Sep. 20, 1788; m. GIDEON CORWINE.
vi. TIMOTHY TITUS, b. Dec. 03, 1790; m. MARY BLAKE.

GENERATION No. 5

69. JOHN[5] TITUS *(JOHN[4], JOHN[3], JOHN[2], ROBERT[1])* was born Sep. 26, 1703 in Rehoboth, Bristol Co., MA, and died Oct. 09, 1732 in Rehoboth, Bristol Co., MA. He married ALETHEA TITUS May 16, 1732 in Rehoboth, MA, daughter of JOSEPH TITUS and JANE. She was born May 29, 1714 in Rehoboth, MA.

Sources:
1. "A Record of Descendants Who Settled in Washington, Litchfield Co., CT", Mrs. A. C. Titus, 1933
2. Family Tree Maker CD #17, "Birth Records: United States/Europe, 900-1880"
3. FTM Web Page Report by Richard Pettitt of Palm Coast, FL, updated Sep. 5, 2000
4. Genforum post by Bill Arthurs, March 13, 1999
5. Family files of Benjamin T. Marshall, Eastham, MA - sent to Leo Titus July, 1995.

Child of JOHN TITUS and ALETHEA TITUS is:
i. AMIE[6] TITUS, b. Nov. 27, 1732, Rehoboth, MA; d. April 03, 1808.

70. JONAH[5] TITUS *(JOHN[4], JOHN[3], JOHN[2], ROBERT[1])* was born July 10, 1710 in Rehoboth, Bristol Co., MA, and died May 24, 1783. He married (1) HANNAH BUTTERWORTH Nov. 28, 1734 in Rehoboth, Bristol Co., MA, daughter of NOAH BUTTERWORTH and JUDITH BOSWORTH. She was born May 27, 1716 in Rehoboth, Bristol Co., MA, and died Sep. 20, 1749. He married (2) MARY MURRAY Aft. 1749. She was born 1710, and died 1809. Written by Mrs. A. C. Titus in 1933: "...He settled in the North Purchase of the town of Woodbury, Conn. in 1740, and his name appears with 25 other signers to a petition (1741) asking that the North Purchase be set apart as a separate society..."

Sources:
1. "A Record of Descendants Who Settled in Washington, Litchfield Co., CT", Mrs. A. C. Titus, 1933
2. "History of Ancient Woodbury, Connecticut" Vol III, by William Cothren, 1879
3. Family files of Barbara Lois Cook, printed for LJT, Oct 1, 1997
4. John Alva Titus supplemental notes
5. "Ontario Co. New York and It's People", 1911
6. "Your Ancestors" Vol 10, No. 1, Jan. - March 1956, Harry F. Johnston
7. Family Tree Maker CD #17, "Birth Records: United States/Europe, 900-1880"
8. WFT data, tree #5664

Children of JONAH TITUS and HANNAH BUTTERWORTH are:
i. JUDITH[6] TITUS, b. Nov. 05, 1735; m. ABIEL BRIGGS, May 19, 1754.
141. ii. ONESIMUS TITUS, b. April 19, 1738, Rehoboth, Bristol Co., MA; d. Dec. 23, 1805.
142. iii. JOEL TITUS, b. 1740, Rehoboth, Bristol Co., MA; d. Abt. 1820, Ferrisburg, VT.
143. iv. NOAH TITUS, b. 1746, Washington, Litchfield Co., CT; d. Oct. 09, 1818, Bridgewater, CT.

Children of JONAH TITUS and MARY MURRAY are:
144. v. JOSEPH[6] TITUS, b. April 02, 1758, Washington, CT; d. Feb. 25, 1845, Washington, CT.
145. vi. AMOS TITUS, b. 1762, Washington, CT.
vii. HANNAH TITUS.
viii. RHODA TITUS, m. HULL CURTIS, May 04, 1778, Washington, Litchfield Co., CT.
ix. ANN TITUS.

71. EBENEZER[5] TITUS *(JOHN[4], JOHN[3], JOHN[2], ROBERT[1])* was born Jan. 29, 1713/14 in Rehoboth, Bristol Co., MA, and died Bef. March 1794. He married MEBITABLE GURNSEY March 1737/38 in Rehoboth, Bristol Co., MA. She was born 1719 in Rehoboth, MA.

Sources:
1. "A Record of Descendants Who Settled in Washington, Litchfield Co., CT", Mrs. A. C. Titus, 1933
2. Family files and Bible records of Pamela Lou Titus
3. Family files of Nancy T. Courtney of Silver Spring, MD
4. FTM Web Page Report by Richard Pettitt of Palm Coast, FL, updated Sep. 5, 2000
5. WFT data, tree #2013

Children of EBENEZER TITUS and MEBITABLE GURNSEY are:

146. i. JOHN[6] TITUS, b. Aug. 23, 1739, Rehoboth, Bristol Co., MA.
147. ii. COMFORT TITUS, b. Oct. 22, 1741, Rehoboth, MA; d. July 06, 1801, Sterling, CT.
148. iii. SYLVANUS TITUS, b. April 10, 1744, Rehoboth, Bristol Co., MA; d. Feb. 1830.
iv. ELMER TITUS, b. Feb. 19, 1745/46, Rehoboth, MA.
149. v. EBENEZER TITUS, b. June 04, 1749, Rehoboth, MA; d. 1788.
150. vi. SIMEON TITUS, b. June 23, 1752, Rehoboth, MA.

72. ROBERT[5] TITUS *(ROBERT[4], JOHN[3], JOHN[2], ROBERT[1])* was born March 20, 1718/19 in Attleboro, MA, and died 1784. He married (1) ESTHER WILMARTH May 28, 1741. He married (2) ELIZABETH FOSTER March 19, 1755 in Attleboro, MA, daughter of Alexander Foster. She was born June 04, 1734 in Attleboro, MA.

Sources:
1. DAR Patriot Index
2. Vital Records of Attleborough, Massachusetts
3. Information provided by Cecilia Reyes

Child of ROBERT TITUS and ESTHER WILMARTH is:

i. JEMIMA[6] TITUS, b. 1744, d. 1808, m. Erza Perry.

Children of ROBERT TITUS and ELIZABETH FOSTER are:

ii. MOLLY[6] TITUS, b. 1755.
iii. SARAH TITUS, b. Oct. 15, 1757.
iv. ROBERT TITUS, b. Aug. 08, 1759; m. RACHEL WHEELER, Dec. 09, 1779.
v. ABEL TITUS, b. Aug. 12, 1761, Attleboro, MA; d. Apr. 25, 1841; m. MARY COTTON PLACE. They lived in Rutland, VT then Clarendon, VT. They had two daughters, Naoimi Titus, b. 1788 and Eunice Titus, b. 1789, d. 1847.
vi. JANE TITUS, b. May 07, 1763; m. ERZA FRENCH.
vii. ELIZABETH TITUS, b. Jan. 05, 1765.
viii. LUNA TITUS, b. April 09, 1767 in Attleboro, MA; d. Jan. 24, 1834 in Salisbury, Addison Co., VT. He married Phebe Whitney Dec. 05, 1793 in Clarendon, Rutland, VT, daughter of Silas Whitney and Jane Pearson. She was born Feb. 01, 1770 in Winchendon, Worcester Co., MA and died July 22, 1836 in Salisbury, VT. They had several children. Information on their descendants was obtained late in the formatting stage of this book and could not be carried forward in register format. The information was provided by Cecilia Reyes of California. Luna's and Phebe children were:

a. Luna Titus, b. 1789; d. Jul 8, 1837, Salisbury, VT
b. Truman Titus, b. abt. 1797 Salisbury, VT; d. Dec 22, 1838, Salisbury, VT. He married Rachel Cobb Oct. 23, 1823 in Salisbury, VT. They had one child, Ransom Titus, b. abt. 1826 in Salisbury, VT, d. Dec 01, 1859, Salisbury, VT.
c. Jonathan Titus, b. abt. 1799 Salisbury, VT; d. June 20, 1834, Salisbury, VT
d. **Dorothy Whitney (Dolly) Titus**, b. Feb. 23, 1804, Salisbury, VT, d. May 04, 1880, Salisbury, VT. The following information was sent by Cecilia Reyes during the final stages of editing of this book: "Dorothy Whitney Titus (daughter of Luna Titus and Phebe Whitney) married Uriel Emmons Beach (son of Deacon Aaron Loomis Beach and Elizabeth Weeks) in 1824 in Salisbury, VT and had 10 children. Their children were Uriel Emmons Beach, Jonathan Titus Beach, Aaron Loomis Beach, John Moseley Beach, Hannah Elizabeth Beach, Lt. Watson Oakley Beach, Harriet Elizabeth Beach, Samuel Edgar Beach, Katherine Amanda Beach and John Titus Beach. Uriel was an Engineer and a merchant. Uriel and Dorothy are buried together in Salisbury Village cemetery, Salisbury, VT. Their eldest son Uriel Emmons Beach, Jr. married Fidelia Submit Sanford (daughter of Samuel Stickney Sanford and Almena Smead) in 1853 in Hopkinton, NY and had 8 children. Uriel was a farmer in Salisbury. Uriel and Fidelia are also buried together in Salisbury Village cemetery, Salisbury, VT. Their children were Carrie Estelle Beach, Minnie Louise Beach, Hattie Adelle Beach, Walter Edward Beach, Alice May Beach, Cora Irene Beach, Austin Dennis Beach and Guy Arlyn Beach. Carrie, Minnie and Guy married and left many descendants. Minnie L. Beach

married Alfred Franklin Harer and had 5 children, Edward, Stanton, Frances, Alta, and Alfred. Alfred's family had come by wagon train from Arkansas to Oregon/Wash., while Minnie came out to Wyoming with her father to find out about homesteading. Minnie and Frank met in Wyoming where he was a cattle counter and married there about a year later. So began our family's move out west. The Harer's ended up in Oregon and later Tacoma, Wash. area. Their daughter Alta was a school teacher in Or/Wash. and married Robert Luther Libby. They had a son Robert William Libby who married Catherine Marie Carey. They had a son, Michael and five daughters, Linda, Rowena, Cecilia, Patricia and Pamela. They have 12 grandchildren, and nine great grandchildren so far. Cecilia became the family genealogist.

e. Elizabeth Titus, b. Feb. 11, 1806; d. Feb. 22, 1869; m. Julius Olmsted Dec. 12, 1827.
f. Mercy Titus, b. abt. 1807, Salisbury, VT; m. Daniel Remington, Aug. 24, 1825, VT.
g. Lucy Titus, b. 1809, Salisbury, VT; d. Mar. 19, 1813, Salisbury, VT.
h. Lucinda Titus, b. 1814, Salisbury, VT; d. June 14, 1815, Salisbury, VT.

73. JONATHAN[5] TITUS *(ROBERT[4], JOHN[3], JOHN[2], ROBERT[1])* was born March 10, 1725/26 in Attleboro, MA, and died July 27, 1793. He married (1) DORTHY KENT April 04, 1748. She was born Abt. 1727 in Rehoboth, Bristol Co., MA. He married (2) REBECKAH WELMAN Oct. 02, 1780. He was a Deacon in the Congregational Church of North Attelboro, MA.

Sources:
1. Letter from Bill Arthurs, Nov., 28, 1995
2. Vital Records of Attleborough, Massachusetts
3. Family Tree Maker CD #17, "Birth Records: United States/Europe, 900-1880"
4. WFT data, tree #2013
5. FTM Web Page Report by Richard Pettitt of Palm Coast, FL, updated Sep. 5, 2000

Children of JONATHAN TITUS and DORTHY KENT are:

i. RACHEL[6] TITUS, b. Feb. 01, 1748/49, Attleboro, Bristol Co., MA; d. Bef. 1754.
ii. EUNICE TITUS, b. Feb. 26, 1751/52, Attleboro, Bristol Co., MA.
iii. RACHEL TITUS, b. Dec. 14, 1754, Attleboro, MA; d. 1823; m. THOMAS READ, May 28, 1783.
iv. DOLLY TITUS, b. Aug. 23, 1755, Attleboro, Bristol Co., MA; m. REV. WILLIAMS.
v. OLIVE TITUS, b. May 10, 1757.
vi. BEBE TITUS, b. May 10, 1759.
vii. LUCY TITUS, b. Oct. 07, 1762; m. LEVI EVERET.
viii. JONATHAN TITUS, b. Oct. 31, 1767.
ix. NOAH TITUS, b. Aug. 11, 1771.
151. x. PETER TITUS, b. April 07, 1775; d. 1832.

74. NATHANIEL[5] TITUS *(TIMOTHY[4], JOHN[3], JOHN[2], ROBERT[1])* was born Dec. 11, 1718 in Rehoboth, Bristol Co., MA, and died May 06, 1798. He married (1) MARY RICHARDS. He married (2) MARY CUSHING March 03, 1739/40.

Sources:
1. WFT data, tree #2013
2. FTM Web Page Report by Richard Pettitt of Palm Coast, FL, updated Sep. 5, 2000
3. "Saga of Two North American Families, Andrews - Titus", John Alva Titus, 1987

Children of NATHANIEL TITUS and MARY CUSHING are:

i. SAMUEL[6] TITUS, b. Sep. 11, 1742, Rehoboth, MA; d. 1743.
ii. NATHANIEL TITUS, b. Sep. 01, 1744, Rehoboth, MA; d. 1756.

75. TIMOTHY[5] TITUS *(TIMOTHY[4], JOHN[3], JOHN[2], ROBERT[1])* was born Sep. 11, 1721 in Rehoboth, Bristol Co., MA. He married JERUSHA WHIPPLE Dec. 24, 1747 in Dedham, MA. She was born in Dedham, MA.

Sources:
1. The manuscript collection of Rev. Anson Titus, NEHGS, Boston Mass.
2. WFT data, tree #5664
3. FTM Web Page Report by Richard Pettitt of Palm Coast, FL, updated Sep. 5, 2000
4. "Saga of Two North American Families, Andrews - Titus", John Alva Titus, 1987
5. Some Of The Descendants Of William Titus and Bathsheba Fisher of Rehoboth, MA" Compiled by Mary J. H. MacDonald, C.G., A.G., 1981

Children of TIMOTHY TITUS and JERUSHA WHIPPLE are:

i. HANNAH[6] TITUS, b. Aug. 03, 1749, Rehoboth, MA; m. PETER FISHER, Oct. 29, 1772.
152. ii. WILLIAM TITUS, b. Aug. 17, 1751, Rehoboth, MA; d. Feb. 12, 1811, Monomouth, ME.
153. iii. SAMUEL TITUS, b. May 09, 1754, Rehoboth, Bristol Co., MA; d. Aug. 13, 1837.
iv. MOLLIE TITUS, b. June 01, 1756, Rehoboth, MA; m. EBENEZER FISHER.
v. NATHANIEL TITUS, b. June 17, 1758, Rehoboth, MA; d. Feb. 12, 1811; m. MARY NICHOLS, Dedham, MA.
vi. LIDIA TITUS, b. March 09, 1760, Rehoboth, Bristol Co., MA; d. Aug. 13, 1837.
154. vii. TIMOTHY TITUS, b. June 17, 1762, Rehoboth, Bristol Co., MA.
viii. SARAH TITUS, b. Nov. 09, 1764, Rehoboth, MA; m. EPHRAIM CARPENTER, May 07, 1789.
ix. COMFORT TITUS, b. Dec. 03, 1766, Rehoboth, Bristol Co., MA.

76. HEZEKIAH[5] TITUS *(TIMOTHY[4], JOHN[3], JOHN[2], ROBERT[1])* was born Jan. 25, 1726/27 in Rehoboth, MA. He married (1) EUNICE BROWN Jan. 05, 1750/51 in Rehoboth, MA. She died April 09, 1751. He married (2) JOANNA THAYER Nov. 16, 1752 in Mendon, Worcester Co., MA. She was born in Mendon.

Sources:
1. Notes of Bill Arthurs
2. Family Tree Maker CD #17, "Birth Records: United States Europe, 900-1880"

Children of HEZEKIAH TITUS and JOANNA THAYER are:

i. DESIRE[6] TITUS, b. July 19, 1762, Rehoboth, Bristol Co., MA; d. Sep. 24, 1821, Providence, RI; m. JONATHAN FRENCH, Sep. 24, 1778.
ii. RUHAMAH TITUS, b. July 19, 1764, Rehoboth, MA; m. CALEBRA LAWSTON, Mar. 04, 1782, Rehoboth, MA.

77. JOSIAH[5] FULLER *(MARY[4] TITUS, SILAS[3], JOHN[2], ROBERT[1])* was born Nov. 18, 1704 in Rehoboth, Bristol Co., MA. He married MEHITABLE ORMSBEE. She was born Sep. 07, 1710.

Child of JOSIAH FULLER and MEHITABLE ORMSBEE is:

i. OLIVER[6] FULLER, b. Nov. 29, 1732, Rehoboth, MA; m. SARAH SMITH; b. Abt. 1731.

78. SILAS[5] TITUS *(SILAS[4], SILAS[3], JOHN[2], ROBERT[1])* was born May 28, 1714 in Attleborough, MA, and died Dec. 27, 1745. He married MERCY HODGES Dec. 22, 1741 in Norton, MA, daughter of JOHN HODGES and MERCY TISDALE. She was born Nov. 29, 1711 in Norton, MA.

Sources:
1. Family file of Dwayne Titus
2. Vital Records of Norton, Massachusetts

Children of SILAS TITUS and MERCY HODGES are:

155. i. EBENEZER[6] TITUS, b. Sep. 26, 1742, Norton, MA; d. June 17, 1822, Norton, MA.
ii. SARAH TITUS, b. Aug. 16, 1745, Norton, MA; d. Sep. 17, 1748, Norton, MA.

79. NEHIMIAH[5] TITUS *(SAMUEL[4], SAMUEL[3], JOHN[2], ROBERT[1])* was born March 19, 1727/28 in Attleboro, MA, and died 1757. He married ANNA BARDEEN.

Sources:
1. Vital Records of Attleborough, Massachusetts

Child of NEHIMIAH TITUS and ANNA BARDEEN is:

i. ANNAH[6] TITUS, b. Nov. 16, 1757.

80. LEVI[5] TITUS *(SAMUEL[4], SAMUEL[3], JOHN[2], ROBERT[1])* was born Oct. 11, 1745 in Norton, Massachusetts. He married JOANNA HARRIDON July 20, 1769 in Norton, Massachusetts.

Sources:
1. "Descendants of Silas Titus", Penelope L. Seacord's family files, 1992
2. Vital Records of Norton, Massachusetts
3. "Saga of Two North American Families", John Alva Titus, 1987
4. Gravestone inscription of Olney Titus – provided by Bill MacDermod, Sep., 2003

Child of LEVI TITUS and JOANNA HARRIDON is:

156. i. OLNEY[6] TITUS, b. June 11, 1772, Mansfield, Massachusetts; d. Jul. 31, 1855, Union, Maine.

81. SAMUEL[5] TITUS *(JOHN[4], SAMUEL[3], JOHN[2], ROBERT[1])* was born March 13, 1733/34 in Attleboro, MA, and died Dec. 1818. He married ANN BIGELOW Sep. 11, 1760. She was born May 30, 1740 in Watertown, MA. Samuel was made Captain at a town meeting in 1772. He was commissioned Captain in the Continental Army Sep. 5th, 1775, 7th Co., 12th Regiment of Foot, Colony of New Hampshire. In 1782 he moved to Landoff, N.H. He lived on a farm on Fosters Hill until 1805 which he bought for 15 pounds. He later lived on a farm on Moulton Hill, Lyman, NH. He held various town offices and responsible positions.

Sources:
1. "The Titus Family in America" by Percy Hobart Titus, 1943
2. DAR Patriot Index
3. "Saga of Two North American Families, Andrews - Titus", John Alva Titus, 1987
4. Family files of Lee Hopkins
5. FTM Web Page Report by Richard Pettitt of Palm Coast, FL, updated Sep. 5, 2000
6. Rev. Rolls Vol. 3, page 924

Children of SAMUEL TITUS and ANN BIGELOW are:

i. JOHN CALVIN[6] TITUS, b. Aug. 05, 1761, Winchedon, Worcester Co., MA.
157. ii. ELEAZER TITUS, b. April 05, 1763, Winchedon, Worcester Co., MA; d. Nov. 14, 1818, NH
158. iii. SAMUEL TITUS, b. March 02, 1765, Winchedon, Worcester Co., MA.
159. iv. DAVID TITUS, b. 1769, Bath, NH; d. Oct. 19, 1843, New Hampshire.
160. v. CALVIN TITUS, b. 1777; d. 1819.
161. vi. JOHN SMITH TITUS, b. 1780, Bath, NH; d. June 13, 1868.
vii. MARY TITUS, b. 1781, Bath, NH; d. Aug. 26, 1825; m. BENJAMIN SHERMAN.

82. JOHN[5] TITUS *(JOHN[4], SAMUEL[3], JOHN[2], ROBERT[1])* was born Aug. 26, 1739 in Attleboro, MA, and died March 16, 1768. He married LYDIA BEALS April 23, 1763 in Cumberland, RI.

Sources:
1. "The Titus Family in America" by Percy Hobart Titus, 1943
2. Letter from Bill Arthurs, Nov., 28, 1995
3. FTM Web Page Report by Richard Pettitt of Palm Coast, FL, updated Sep. 5, 2000

Children of JOHN TITUS and LYDIA BEALS are:

162. i. EZEKIEL[6] TITUS, b. Jan. 08, 1765, Cumberland, RI; d. Feb. 25, 1846, Harford, PA.
ii. ISRAEL TITUS, b. Bef. 1768, Attleboro, MA.

83. SIMEON[5] TITUS *(JOHN[4], SAMUEL[3], JOHN[2], ROBERT[1])* was born June 26, 1741 in Attleboro, Bristol Co., MA, and died Sep. 11, 1811. He married HANNAH ALLEN Oct. 18, 1766 in Attleboro, Bristol Co., MA. She was born 1747, and died Dec. 17, 1805 in Attleboro, Bristol Co., MA.

Sources:
1. "The Titus Family in America" by Percy Hobart Titus, 1943
2. Letter from Bill Arthurs, Nov., 28, 1995
3. Vital Records of Attleborough, Massachusetts
4. "Your Ancestors" Vol 10, No. 1, Jan. - March 1956, Harry F. Johnston
5. Family Tree Maker CD #17, "Birth Records: United States/Europe, 900-1880"
6 WFT data, tree #2013
7. FTM Web Page Report by Richard Pettitt of Palm Coast, FL, updated Sep. 5, 2000

Children of SIMEON TITUS and HANNAH ALLEN are:

i. MARY[6] TITUS, b. Dec. 02, 1767, Attleboro, MA; m. EBENEZER WALCOTT.
ii. CORNELIUS TITUS, b. Jan. 27, 1770, Attleboro, MA; d. Sep. 30, 1771.
iii. LYDIA ROBBINS TITUS, b. April 23, 1772, Attleboro, MA.
163. iv. JOHN TITUS, b. Aug. 08, 1776, Attleboro, MA; d. July 21, 1824.
v. OTIS TITUS, b. May 15, 1779, Attleboro, MA; d. Oct. 09, 1873; m. SALLY MINOT, Oct. 15, 1812; b. Abt. 1780; d. June 15, 1883.
vi. SAMUEL TITUS, b. 1781, Attleboro, MA; d. Sep. 09, 1835; m. DEBORAH; b. Abt. 1781; d. June 08, 1822.
vii. CRAWFORD TITUS, b. June 08, 1789, Attleboro, MA; m. ANNA CORRENS, 1812; b. Abt. 1789.
viii. OTIS TITUS, b. July 31, 1774, Attleboro, Bristol Co., MA; d. Bef. 1779.

84. MICHAEL[5] TITUS *(JOSEPH[4], JOSEPH[3], JOHN[2], ROBERT[1])* was born 1712 in Rehoboth, MA, and died Bef. May 07, 1753 in Douglas, MA. He married ELIZABETH HASKINS Sep. 06, 1738 in Rehoboth, MA. She was born Abt. 1718 in Rehoboth, MA, and died Aft. April 01, 1772.

Sources
1. "The Titus Family of Douglas, Mass. and Vershire, VT" by Claude W. Barlow, Ph.D., New England Hist. and Genealogical Record, July 1960.
2. "Silius Titus 1550 - Ernest Titus 1963" by James H. Bentley, grandson of Ernest Lilburn Titus, 1992
3. John Alva Titus - Supplement Notes
4. Vital Records of Douglas, Massachusetts
5. Notes of Mrs Florence Titus Chapman, Page 106 of "Titus-Andrews" by John A. Titus, 195-
6. WFT data, tree #2013
7. FTM Web Page Report by Richard Pettitt of Palm Coast, FL, updated Sep. 5, 2000

Children of MICHAEL TITUS and ELIZABETH HASKINS are:

i. NOAH[6] TITUS, b. March 29, 1739, Douglas, MA; d. Feb. 25, 1740/41.
164. ii. LENOX TITUS, b. Dec. 09, 1740, Douglas, MA; d. June 1803, Vershire, VT.
iii. MARTHA TITUS, b. Oct. 04, 1742, Douglas, MA; d. March 27, 1760, Douglas, MA.
iv. ELIZABETH TITUS, b. July 11, 1744, Douglas, MA; m. JOHN SPRAGUE, Nov. 29, 1764, Uxbridge, MA.
165. v. MICHAEL TITUS, b. Oct. 24, 1746, Douglas, MA; d. Vershire, VT.
vi. LETISE TITUS, b. March 12, 1748/49, Douglas, MA.
vii. BEAVERLY TITUS, b. June 29, 1751, Douglas, MA.

85. ALETHEA[5] TITUS *(JOSEPH[4], JOSEPH[3], JOHN[2], ROBERT[1])* was born May 29, 1714 in Rehoboth, MA. She married (1) JOHN TITUS May 16, 1732 in Rehoboth, MA, son of JOHN TITUS and HANNAH. He was born Sep. 26, 1703 in Rehoboth, Bristol Co., MA, and died Oct. 09, 1732 in Rehoboth, Bristol Co., MA. She married (2) ISAIAH CARPENTER 1734. He died Dec. 20, 1752 in Attleborough, MA. She married (3) JOHN ROBSON Bef. 1776. Child and sources are listed above under (69) John Titus.

86. JONAH[5] TITUS *(JOSEPH[4], JOSEPH[3], JOHN[2], ROBERT[1])* was born May 01, 1716 in Attleboro, MA, and died Aft. 1747.

Sources
1. Family Tree Maker CD #17, "Birth Records: United States/Europe, 900-1880"

Child of JONAH TITUS is:

i. JONAH[6] TITUS, b. 1747; m. SARAH SMITH.

87. JOSEPH[5] TITUS *(JOSEPH[4], JOSEPH[3], JOHN[2], ROBERT[1])* was born Jan. 19, 1719/20 in Rehoboth, MA, and died Aft. 1799. He married (1) MARY HASKINS Apr. 03, 1746 in Rehoboth, MA. She died Bef. March 20, 1788. He married (2) ABIGAIL BUNN March 20, 1788 in Auburn, MA.

Sources
1. "The Titus Family of Douglas, Mass. and Vershire, VT", by Claude W. Barlow, Ph.D., New England Hist. and Gen. Rec., Jul. 1960.
2. Vital Records of Douglas, Massachusetts
3. Family files of Benjamin T. Marshall, Eastham, MA - sent to Leo Titus July, 1995.
4. "Titus Mug Podge", Merle (Garton) Phillips, May 1979

Children of JOSEPH TITUS and MARY HASKINS are:

i. SILENCE[6] TITUS, b. March 25, 1747, Douglas, MA.
166. ii. JONAH TITUS, b. March 25, 1747, Douglas, MA; d. Bef. April 03, 1792, Douglas, MA.
iii. LYDIA TITUS, b. April 28, 1749; m. RICHARD FOSTER, Dec. 06, 1770.
167. iv. JOSEPH TITUS, b. Mar. 08, 1750/51, Douglas, MA; d. April 10, 1813, Chesterfield Twp., NH.
v. MARY TITUS, b. March 13, 1753, Douglas, Worcester Co., MA; d. Jan. 23, 1840; m. EBENEZER FARR, Feb. 06, 1777, Oxford, MA; b. Aug. 18, 1750, Stow, Middlesex Co., MA; d. Feb. 15, 1833, Littleton, Grafton Co., NH.
vi. SARAH TITUS, b. March 05, 1756; m. JAMES FARR, Oct. 12, 1780, Douglas, MA.
168. vii. NOAH TITUS, b. March 23, 1758; d. Sep. 04, 1789.
viii. KEZIAH TITUS, b. Nov. 03, 1761; m. BENJAMIN ROBBINS, Sep. 06, 1792, Douglas, MA.
ix. MARTHA TITUS, b. April 06, 1764; m. JOHN FARNUM, May 11, 1785, Douglas, MA.

88. STEPHEN[5] TITUS *(SAMUEL[4], SAMUEL[3], EDMOND[2], ROBERT[1])* was born Aug. 24, 1728, and died Dec. 13, 1761 in Hempstead, New York. He married SARAH MOTT Nov. 18, 1750, daughter of SAMUEL

MOTT and MARTH SMITH. She was born 1731, and died 1764. His will dated Dec. 8, 1761; proved May 22, 1762, bequeathed his estate to his wife Sarah and to his eldest son Stephen after Sarah's death.

Sources:
1. "Titus Family of Long Island and Dutchess Co. New York", Andrew Provst Jr., C.E., Darien CT, 1941
2. "Genealogy written by Samuel Willis of Jericho, L.I." - typed copy, source unknown
3. "Long Island Genealogies", Mary Bunker Powell, 1895
4. FTM Web Page Report by Richard Pettitt of Palm Coast, FL, updated Sep. 5, 2000

Children of STEPHEN TITUS and SARAH MOTT are:

i. MIRIAM[6] TITUS, b. Oct. 28, 1752, Westbury, Queens Co., NY; d. 1804; m. ELIAS HOLMES.
ii. ANNA TITUS, b. Dec. 11, 1754, Westbury, Queens Co., NY; d. 1826; m. ISSAC THORNE, Jan. 26, 1772, Dutchess Co., NY; b. Dec. 13, 1752.
169. iii. STEPHEN TITUS, b. June 10, 1757, Westbury, Nassau Co., NY; d. 1792.
170. iv. SAMUEL JACKSON TITUS, b. July 08, 1759, Westbury, Queens Co., NY; d. 1826.
171. v. JOHN TITUS, b. Nov. 11, 1761, Westbury, NY; d. Mar. 31, 1841, Washington Hollow, NY.

89. MARY[5] TITUS *(SAMUEL[4], SAMUEL[3], EDMOND[2], ROBERT[1])* was born Aug. 07, 1731 in Westbury, Queens Co., NY. She married SAMUEL TITUS Dec. 13, 1755, son of JACOB TITUS and MARGARET GORMAN. He was born Aug. 07, 1734. Settled in Coxsackie, New York.

Sources:
1. Notes of Bill Arthurs
2. Letter from Harry D. Harman to Andrew Gunter, March 11, 1975
3. FTM Web Page Report by Richard Pettitt of Palm Coast, FL, updated Sep. 5, 2000

Children of MARY TITUS and SAMUEL TITUS are:

172. i. OBADIAH[6] TITUS, b. March 20, 1766; d. 1855.
ii. HALLET TITUS, b. Bef. 1770.
173. iii. ROBERT TITUS, b. April 21, 1771; d. Aug. 11, 1854.
iv. CHARLES TITUS.

90. SAMUEL[5] TITUS *(SAMUEL[4], SAMUEL[3], EDMOND[2], ROBERT[1])* was born Nov. 04, 1734 in Westbury, Queens Co., NY, and died Aft. 1769. He married RUTH TOWNSEND Feb. 25, 1761, daughter of JOHN TOWNSEND. She was born Bet. 1720 - 1742, and died Aft. 1769.

Sources:
1. "Titus Family of Long Island and Dutchess Co. New York", Andrew Provst Jr., C.E., Darien CT, 1941
2. The manuscript collection of Rev. Anson Titus, NEHGS, Boston Mass.
3. "Marriages of Long Island Settlers and Allied Families", Eugene L. Armbruster, Jamaica, NY, 1941
4. Notes of Bill Arthurs
5. "Genealogy written by Samuel Willis of Jericho, L.I." - typed copy, source unknown
6. "Edmond Titus of Westbury, L.I. and Some of His Descendants", NYGBR, July 1946, Mrs. W. Johnson
7. "Long Island Genealogies", Mary Bunker Powell, 1895

Children of SAMUEL TITUS and RUTH TOWNSEND are:

i. SAMUEL[6] TITUS, b. Aug. 22, 1769; d. Nov. 07, 1818; m. MARY TOWNSEND.
174. ii. STEPHEN TITUS, d. Bet. 1790 - 1800.

91. RICHARD[5] TITUS *(SAMUEL[4], SAMUEL[3], EDMOND[2], ROBERT[1])* was born Jan. 16, 1736/37 in Westbury, Long Island, and died Aft. 1800. He married ABIGAIL WEEKS Bet. 1760 - 1770, daughter of SAMUEL WEEKS and DEBORAH VALENTINE. She died 1820. Removed from Westbury Long Island and settled in Washington Twp., Dutchess Co.., New York during or just before the Revolution.

Sources:
1. "Titus Family of Long Island and Dutchess Co. New York", Andrew Provst Jr., C.E., Darien CT, 1941
2. The manuscript collection of Rev. Anson Titus, NEHGS, Boston Mass.
3. "Genealogy written by Samuel Willis of Jericho, L.I." - typed copy, source unknown
4. "Edmond Titus of Westbury, L.I. and Some of His Descendants", NYGBR, July 1946, Mrs. W. Johnson
5. "Long Island Genealogies", Mary Bunker Powell, 1895
6. WFT data, tree #5664
7. "Saga of Two North American Families, Andrews - Titus", John Alva Titus, 1987

Children of RICHARD TITUS and ABIGAIL WEEKS are:

175. i. RICHARD[6] TITUS, b. Oct. 19, 1768, Long Island, New York; d. July 09, 1831.
ii. MARY TITUS, b. Oct. 20, 1770, Westbury, NY; m. JOSEPH LUNDY, 1795; b. Mar. 19, 1762.
iii. PHEBE TITUS, b. 1772, Westbury, Queens Co., NY; m. WICK SEELY.
iv. DEBORAH TITUS, b. 1772; m. EZARIAH HOWLAND.

176. v. GEORGE TITUS, b. 1774; d. June 30, 1832.
vi. ABIGAIL TITUS, b. Nov. 1776; d. 1863.
vii. JEMIMA TITUS, b. 1780; m. WILLIAM P. OSBORNE.
viii. MIRIAM TITUS, b. 1782; d. 1866.
ix. AMELIA TITUS.

92. MARY[5] WILLIS *(HENRY[4], MARY[3] TITUS, EDMOND[2], ROBERT[1])* was born Feb. 22, 1712/13. She married RICHARD POST.

Child of MARY WILLIS and RICHARD POST is:
177. i. HENRY[6] POST, b. Aug. 01, 1733.

93. HENRY[5] TITUS *(JOHN[4], JOHN[3], EDMOND[2], ROBERT[1])* was born Feb. 01, 1722/23, and died Nov. 04, 1767 in Jericho, Nassau Co., NY. He married SARAH BIRDSALL 1749 in Long Island, NY, daughter of DAVID BIRDSALL. She was born Bet. 1715 - 1732, and died Aft. 1765. His will signed on Aug. 28, 1767 and proved on Mar. 15, 1768, states: "I, Henry Titus, near Jericho, in the town of Oyster Bay, in Queens Co., being this 28 day of the 8th month, called Aug., in the year 1767, weak and infirm." "I leave to my wife Sarah all those goods I had by her when married, and about £25 or £30 in money which I had by her, and she is to have the use of two cows. The rest of my movables to be sold by my executors, and also my lands, the money to be for the use of my family, and all of it to my children when of age, viz. Sarah, William, John, Samuel, Daniel, and Johanah. My sons are to be put to trades. I make my wife, and my brothers, James and Jonathan Titus, executors." Witnesses, Jonathan Seaman, Jacob Seaman, Samuel Willis. m. Sarah Birdsall, daughter of Daniel and Johannah (Hawxhurst), on Nov. 28, 1749.

Sources:
1. "Marriages of Long Island Settlers and Allied Families", Eugene L. Armbruster, Jamaica, NY, 1941
2. "Genealogy written by Samuel Willis of Jericho, L.I." - typed copy, source unknown
3. "Edmond Titus of Westbury, L.I. and Some of His Descendants", NYGBR, July 1946, Mrs. W. Johnson
4. "Long Island Genealogies", Mary Bunker Powell, 1895
5. "Saga of Two North American Families, Andrews - Titus", John Alva Titus, 1987

Children of HENRY TITUS and SARAH BIRDSALL are:
i. SARAH[6] TITUS, b. Feb. 02, 1753; m. CHARLES CLEMENT; b. Aug. 24, 1745, Westbury, NY.
ii. WILLIAM TITUS, b. Sept 28, 1754; d. 1826; m. MARY HANNAH BIRDSALL, June 21, 1783.
178. iii. JOHN TITUS, b. Nov. 01, 1757; d. Aug. 06, 1826.
179. iv. SAMUEL TITUS, b. Jan. 08, 1760.
180. v. DANIEL TITUS, b. May 09, 1762; d. Oct. 22, 1826.
vi. JOHANNA TITUS, b. Nov. 09, 1765; m. JAMES WILLETS, March 03, 1784; b. May 01, 1758.

94. JAMES[5] TITUS *(JOHN[4], JOHN[3], EDMOND[2], ROBERT[1])* was born July 16, 1730, and died Aft. 1760. He married ANNIE COCK April 28, 1756, daughter of SAMUEL COCK and MARTHA ALLING. She was born Dec. 23, 1736 in Westbury, Nassau Co., NY, and died Aft. 1760.

Sources:
1. The manuscript collection of Rev. Anson Titus, NEHGS, Boston Mass.
2. Commemorative Biographical Record of Dutchess Co., NY, 1897
3. "Marriages of Long Island Settlers and Allied Families", Eugene L. Armbruster, Jamaica, NY, 1941
4. "Genealogy written by Samuel Willis of Jericho, L.I." - typed copy, source unknown
5. "Edmond Titus of Westbury, L.I. and Some of His Descendants", NYGBR, July 1946, Mrs. W. Johnson
6. "Long Island Genealogies", Mary Bunker Powell, 1895

Children of JAMES TITUS and ANNIE COCK are:
i. MARTHA[6] TITUS, b. 1755; m. THOMAS POWELL, 1774; b. 1752, Westbury, NY.
ii. SARAH TITUS, b. Aft. 1756; m. SIMON GERMOUND.
181. iii. WILLET TITUS, b. Aft. 1756, Long Island, NY.
182. iv. JOHN TITUS, b. Nov. 02, 1758; d. March 09, 1828.
183. v. JOSHUA TITUS, b. Sep. 25, 1760; d. 1849.

95. TIMOTHY[5] TITUS *(JACOB[4], JOHN[3], EDMOND[2], ROBERT[1])* was born Oct. 07, 1726 in Wheatley, NY, and died May 02, 1802. He married CHARITY LOSEA Jan. 10, 1744/45 in Flatbush, New York, daughter of SIMON LOSEA and MARGARET KOUK. She was born Aug. 18, 1724 in Wheatley, NY.

Sources:
1. "Titus Family of Long Island and Dutchess Co. New York", Andrew Provst Jr., C.E., Darien CT, 1941
2. The manuscript collection of Rev. Anson Titus, NEHGS, Boston Mass.
3. "Marriages of Long Island Settlers and Allied Families", Eugene L. Armbruster, Jamaica, NY, 1941
4. DAR Patriot Index
5. Family group sheets of Thomas Galloway
6. "Genealogy written by Samuel Willis of Jericho, L.I." - typed copy, source unknown
7. "Long Island Genealogies", Mary Bunker Powell, 1895
8. Notes of Mrs. Adelaide (Titus) Ferris, 1932, Huntington Historical Society, Huntington, NY
9. "Parkhurst Genealogy" by Peter George Parkhurst, Oct. 17, 1995

Children of TIMOTHY TITUS and CHARITY LOSEA are:

184. i. ISAAC[6] TITUS, b. June 1746, Wheatly, NY; d. Nova Scotia.
185. ii. EDMOND TITUS, b. Jan. 02, 1748/49, Wheatley, NY; d. Apr. 18, 1805, Wheatley, NY.
iii. MARGARET TITUS, b. Oct. 07, 1750, Wheatley, NY; m. ISAAC ROBBINS, March 24, 1770, Long Island, NY; b. 1750.
iv. ESTHER TITUS, b. Sep. 1752; m. WILLIAM CROOKER.
v. JEMIMA TITUS, b. Dec. 23, 1754, Wheatley, NY; d. Dec. 13, 1831; m. JOHANNES VAN COTT; b. Jan. 15, 1753, Bushwick, NY.
vi. SARAH TITUS, b. Feb. 09, 1757; d. Dec. 01, 1808; m. JESSE DICKONSON, Dec. 20, 1779; b. 1757.
186. vii. RUTH AMELIA TITUS, b. Sep. 23, 1758, Wheatley, NY.
viii. DAVID TITUS, b. Sep. 14, 1761.
ix. JACOB TITUS, b. Dec. 15, 1761, Wheatley, NY; d. 1808; m. RUTH TITUS; b. 1761.
187. x. TIMOTHY TITUS, b. Aug. 01, 1765, Wheatley, Nassau Co., NY; d. Jan. 29, 1850, Oyster Bay, Nassau Co., NY.
188. xi. HENRY W. TITUS, b. June 09, 1769, Wheatley, NY; d. Jan. 30, 1861.
xii. WILLIS TITUS, b. Dec. 1763, Wheatley, NY.

96. JACOB[5] TITUS *(JACOB[4], JOHN[3], EDMOND[2], ROBERT[1])* was born Bet. 1728 - 1739, and died June 05, 1808. He married MARTHA KEEN March 04, 1769, daughter of FRANCIS KEEN and MARTHA POWELL. She was born Bet. 1720 - 1750 in Hempstead, New York.

Sources:
1. The manuscript collection of Rev. Anson Titus, NEHGS, Boston Mass.
2. Family group sheets of Thomas Galloway
3. "Long Island Genealogies", Mary Bunker Powell, 1895
4. "American Ancestry", Volume 9, 1894
5. FTM Web Page Report by Richard Pettitt of Palm Coast, FL, updated Sep. 5, 2000

Children of JACOB TITUS and MARTHA KEEN are:

189. i. FRANCIS[6] TITUS, b. Aft. 1769.
190. ii. JAMES TITUS, b. Aft. 1769.
191. iii. ISAAC TITUS, b. 1770, Westbury, Nassau Co., NY; d. Bef. 1799.
192. iv. ROWLAND TITUS, b. 1779.
193. v. JACOB TITUS, b. June 21, 1783, Wheatley, NY; d. July 06, 1849, Glen Cove, NY.
194. vi. MARGARET TITUS, b. Jan. 05, 1773; d. Aug. 09, 1855.
vii. MARTHA TITUS, b. Aft. 1769; m. DAVID NOSTRANCE.
viii. MARY TITUS, b. 1781; d. 1868; m. GEORGE VAN COTT; d. 1868.

97. SAMUEL[5] TITUS *(JACOB[4], JOHN[3], EDMOND[2], ROBERT[1])* was born Aug. 07, 1734. He married MARY TITUS Dec. 13, 1755, daughter of SAMUEL TITUS and MARY JACKSON. She was born Aug. 07, 1731 in Westbury, Queens Co., NY. Settled in Coxsackie, New York. Children and sources are listed above under (89) Mary Titus.

98. THOMAS[5] TITUS *(WILLIAM[4], JOHN[3], EDMOND[2], ROBERT[1])* was born Oct. 18, 1738 in Hempstead, New York, and died 1828 in Cornwall on the Hudson, New York. He married MARTHA POWELL 1756, daughter of JACOB POWELL. Lived many years together in the north part of Westbury.

Sources:
1. The manuscript collection of Rev. Anson Titus, NEHGS, Boston Mass.
2. Early Orange Co. Wills (Vol. 1 1731-1788; Vol 2. 1787-1830)
3. "Genealogy written by Samuel Willis of Jericho, L.I." - typed copy, source unknown
4. "Edmond Titus of Westbury, L.I. and Some of His Descendants", NYGBR, July 1946, Mrs. W. Johnson
5. "Long Island Genealogies", Mary Bunker Powell, 1895
6. FTM Web Page Report by Richard Pettitt of Palm Coast, FL, updated Sep. 5, 2000

Children of THOMAS TITUS and MARTHA POWELL are:

i. KEZIA[6] TITUS, b. Feb. 23, 1757; m. SAMUEL SEAMAN.
195. ii. WILLIAM TITUS, b. March 04, 1759; d. 1823.
196. iii. PHEBE TITUS, b. July 29, 1761; d. 1818.
197. iv. ISAAC TITUS, b. April 26, 1764.
v. MARTHA TITUS, b. July 28, 1778; m. JABEZ GREEN.

99. JOHN[5] TITUS *(WILLIAM[4], JOHN[3], EDMOND[2], ROBERT[1])* was born Oct. 30, 1743, and died 1816. He married SARAH ROBBINS 1765, daughter of JERIMIAH ROBBINS. They lived together many years in the northern part of Westbury and had several children.

Sources:
1. The manuscript collection of Rev. Anson Titus, NEHGS, Boston Mass.
2. "Marriages of Long Island Settlers and Allied Families", Eugene L. Armbruster, Jamaica, NY, 1941
3. "Genealogy written by Samuel Willis of Jericho, L.I." - typed copy, source unknown
4. "Edmond Titus of Westbury, L.I. and Some of His Descendants", NYGBR, July 1946, Mrs. W. Johnson
5. "Long Island Genealogies", Mary Bunker Powell, 1895
6. FTM Web Page Report by Richard Pettitt of Palm Coast, FL, updated Sep. 5, 2000

Children of JOHN TITUS and SARAH ROBBINS are:

198. i. HANNAH[6] TITUS, b. Jan. 28, 1765; d. Feb. 02, 1849.
ii. ELIZABETH TITUS, b. 1768.
iii. MARY TITUS, b. 1769; m. (1) JAMES UNDERHILL; m. (2) HUBEE ADEE; m. (3) JACOB CONKLIN.
199. iv. RICHARD TITUS, b. 1771; d. 1850.
v. JANE TITUS, b. 1772; m. (1) LEWIS VALENTINE; m. (2) SAMUEL POST, b. 1765.
200. vi. JOHN TITUS, b. 1779; d. 1865.
vii. PHEBE TITUS, b. 1777.
viii. SARAH TITUS, b. 1782; m. (1) ALVIN HYATT; m. (2) SILAS DOWNING.
ix. DAVID TITUS, b. 1775.
x. OLIVER TITUS.

100. MARY[5] TITUS *(EDMOND[4], SILAS[3], EDMOND[2], ROBERT[1])* was born July 17, 1740. She married HENRY POST 1761, son of RICHARD POST and MARY WILLIS. He was born Aug. 01, 1733.

Sources:
1. FTM Web Page Report by Richard Pettitt of Palm Coast, FL, updated Sep. 5, 2000

Children of MARY TITUS and HENRY POST are:

i. DANIEL[6] POST, b. 1768; m. ROSETLA TITUS, Bet. 1797 - 1805; b. 1779.
ii. SAMUEL POST, b. 1765; m. JANE TITUS, Bet. 1790 - 1800; b. 1772.
201. iii. SARAH P. POST, b. 1776.

101. JAMES[5] TITUS *(JAMES[4], PETER[3], EDMOND[2], ROBERT[1])* was born 1724, and died Bef. 1805. He married MARY BOWNE, daughter of SAMUEL BOWNE and SARAH FRANKLIN. She was born 1724. A considerable emigration of Queens Co., NY Quakers to Westchester Co., NY took place beginning about 1725. Among these were Matthew, Henry and Thomas Franklin, uncles of James Titus' wife who came from Flushing, and Richard Seaman from Hempstead, who was presumably an uncle of James Titus. The settlements made by these migrants were located in what are now known as Rye, Purchase, Harrison and Greenwich. A Meeting House was erected at Purchase, but before many years a large part of the group moved north into Putnam and Dutchess counties. About the time of the American Revolution, two of his brothers and three of his sons were established in Dutchess Co.. He is listed in the DAR Patriot Index as a "Pvt, NY".

Sources
1. "Titus Family of Long Island and Dutchess Co. New York", Andrew Provst Jr., C.E., Darien CT, 1941
2. The manuscript collection of Rev. Anson Titus, NEHGS, Boston Mass
3. DAR Patriot Index

4. "Genealogy written by Samuel Willis of Jericho, L.I." - typed copy, source unknown
5. FTM Web Page Report by Richard Pettitt of Palm Coast, FL, updated Sep. 5, 2000
6. Information provided by Bill Arthurs

Children of JAMES TITUS and MARY BOWNE are:

i. RICHARD[6] TITUS, b. 1768; d. 1831.
ii. JAMES TITUS, b. Bef. 1765; m. HANNAH DUEL, Feb. 06, 1783.
iii. BENJAMIN AUGUSTINE TITUS, b. Bet. 1760 - 1776; m. JANE TITUS; b. Abt. 1771, Nassau, NY.

102. RICHARD[5] TITUS *(JAMES[4], PETER[3], EDMOND[2], ROBERT[1])* was born April 29, 1725 in Westbury, Long Island, NY. He married (1) MARY SMITH Abt. 1746, daughter of BENJAMIN SMITH. He married (2) ELIZABETH PALMER 1761. He became a considerable minister of the Gospel and acceptable to his friends. At one time he lived in Dutchess Co., NY with a second wife and was well known at Nine Partners. Later he returned to Westbury, his native place, and continued to be a member of that monthly meeting during the remainder of his days.

Sources:
1. The manuscript collection of Rev. Anson Titus, NEHGS, Boston Mass.
2. "Marriages of Long Island Settlers and Allied Families", Eugene L. Armbruster, Jamaica, NY, 1941
3. Notes of John Alva Titus (1991)
4. "Genealogy written by Samuel Willis of Jericho, L.I." - typed copy, source unknown
5. FTM Web Page Report by Richard Pettitt of Palm Coast, FL, updated Sep. 5, 2000
6. "Edmond Titus of Westbury, L.I. and Some of His Descendants", NYGBR, July 1946, Mrs. W. Johnson

Children of RICHARD TITUS and MARY SMITH are:

202. i. AUGUSTIN[6] TITUS, b. April 21, 1747, Westbury, Long Island, NY; d. 1812, Broome, Schoharie Co., NY.
ii. PHEBE TITUS, b. Nov. 06, 1749, Westbury, Long Island, NY.
iii. JAMES TITUS, b. Aug. 22, 1752, Westbury, Long Island, NY.
iv. BENJAMIN TITUS, b. Abt. 1754, Westbury, Long Island, NY; d. Bef. 1766.
v. PETER TITUS, b. Abt. 1756, Westbury, Long Island, NY; d. Bef. 1766.
vi. GILBERT TITUS.

Children of RICHARD TITUS and ELIZABETH PALMER are:

vii. MARGERY[6] TITUS, b. 1762.
viii. SAMUEL TITUS, b. 1765.
ix. ELIZABETH TITUS, b. 1767; m. JORDAN WRIGHT, Long Island, NY; b. Bet. 1740 - 1770.

103. ISRAEL[5] TITUS *(JAMES[4], PETER[3], EDMOND[2], ROBERT[1])* was born 1738 in Westbury, Long Island, NY, and died Abt. 1811. He married SARAH GERMOND Abt. 1762. She was born Abt. 1747 in Queens, NY, and died in Dutchess Co., NY.

Sources:
1. "Titus Family of Long Island and Dutchess Co. New York", Andrew Provst Jr., C.E., Darien CT, 1941
2. "10,000 Vital Records of Eastern NY, 1777-1834", page 254
3. Notes of John Alva Titus (1991)
4. FTM Web Page Report by Richard Pettitt of Palm Coast, FL, updated Sep. 5, 2000
5. Bible records - on file at Onondaga Historical Association, Syracuse, NY.

Children of ISRAEL TITUS and SARAH GERMOND are:

203. i. GILBERT[6] TITUS, b. 1762, Nassau, NY; d. Aug. 11, 1847, Cayuga Co., NY.
ii. ELIZABETH TITUS, b. June 17, 1763, Nassau, NY; m. STEPHEN BULL, 1789; b. 1765.
204. iii. MARY TITUS, b. Abt. 1768, Nassau, NY.
iv. JANE TITUS, b. Abt. 1771, Nassau, NY; m. BENJAMIN AUGUSTINE TITUS; b. Bet. 1760 - 1776.
v. ESTHER TITUS, b. Abt. 1774; d. June 21, 1848; m. RICHARD TITUS.
vi. HANNAH TITUS, b. Abt. 1775; m. DAVID DUNKIN, Abt. 1797.
vii. PHEBE TITUS, b. Oct. 18, 1777, Beekman, NY; m. DAVID WILSON, Abt. 1796.
viii. SARAH TITUS, b. Abt. 1781, Dutchess Co., NY; m. BENJAMIN AMES, Oct. 30, 1803;
205. ix. ISRAEL TITUS, b. Feb. 23, 1772, Dutchess Co., NY.
x. DEBORAH TITUS, b. Abt. 1786, Dutchess Co., NY; m. WILLIAM BATES, 1809.

104. PETER[5] TITUS *(RICHARD[4], PETER[3], EDMOND[2], ROBERT[1])* was born June 15, 1739 in Long Island, NY, and died Nov. 02, 1832 in Queens, NY. He mar. ELIZABETH MUDGE Jan. 03, 1765 in NY, daughter of MICHAEL MUDGE and SARAH HOPKINS. She was born May 18, 1742, and died Sep. 29, 1829.

Sources:
1. The manuscript collection of Rev. Anson Titus, NEHGS, Boston Mass.
2. WFT data tree =5664
3. "Marriages of Long Island Settlers and Allied Families", Eugene L. Armbruster, Jamaica, NY, 1941
4. "Long Island Genealogies", Mary Bunker Powell, 1895
5. FTM Web Page Report by Richard Pettitt of Palm Coast, FL, updated Sep. 5, 2000
6. American Ancestry, Vol. 10, 1895 pages 84-85

Children of PETER TITUS and ELIZABETH MUDGE are:

i. MARY[6] TITUS, b. 1765; d. 1788; m. LEONARD SEAMAN, 1784; b. Bet. 1739 - 1765.
ii. SARAH TITUS, b. 1767; d. 1829; m. OLIVER HEWLETT, Bet. 1785 - 1800, Long Island, NY; b. Bet. 1750 - 1770.
iii. PHEBE TITUS, b. 1770; m. JACOB CARLE; b. Bet. 1753 - 1773.
206. iv. MICHAEL TITUS, b. 1772.
v. MARGARET TITUS, b. 1774; d. 1836; m. WHITEHEAD HICKS, 1795; d. 1836.
207. vi. GEORGE PETERS TITUS, b. June 30, 1776, Long Island, NY; d. Feb. 25, 1842.
vii. ROBERT TITUS, b. 1779.
viii. SUSANNA TITUS.
ix. ZIPPORAH TITUS, b. 1786; d. 1875.

105. SAMUEL[5] TITUS *(PETER[4], PETER[3], EDMOND[2], ROBERT[1])* was born 1750, and died 1809. He married ABIGAIL ROBBINS Nov. 04, 1773, daughter of JERIMIAH ROBBINS and HANNAH CARR.

Sources:
1. The manuscript collection of Rev. Anson Titus, NEHGS, Boston Mass.
2. "Marriages of Long Island Settlers and Allied Families", Eugene L. Armbruster, Jamaica, NY, 1941
3. "Long Island Genealogies", Mary Bunker Powell, 1895
4. FTM Web Page Report by Richard Pettitt of Palm Coast, FL, updated Sep. 5, 2000
5. "Saga of Two North American Families, Andrews - Titus", John Alva Titus, 1987

Children of SAMUEL TITUS and ABIGAIL ROBBINS are:

i. JOHN[6] TITUS, b. 1774; d. 1776.
ii. STEPHEN TITUS, b. 1775.
iii. GEORGE TITUS, b. 1778; d. 1780.
iv. ROSETLA TITUS, b. 1779; m. DANIEL POST, Bet. 1797 - 1805; b. 1768.
v. HANNAH TITUS, b. 1781; m. JACOB MUDGE.
vi. MARY TITUS, b. 1783; m. RICHARD WILLETS.
vii. ELIZABETH TITUS, b. 1785; d. 1838; m. NICHOLAS HALLOCK.
208. viii. SAMUEL TITUS, b. 1787; d. 1852.
ix. DAVID TITUS, b. 1788; m. JANE COLLINS.
x. MARTHA TITUS, b. 1791; m. JACOB VALENTINE.
xi. PETER TITUS, b. 1792; m. SARAH REYNOLDS.
xii. ANN TITUS, b. 1796; m. STEPHEN VALENTINE.

106. SILAS[5] TITUS *(WILLIAM[4], SILAS[3], EDMOND[2], ROBERT[1])* was born 1765. He married ELIZABETH LAWRENCE 1789.

Sources:
1. The manuscript collection of Rev. Anson Titus, NEHGS, Boston Mass.

Children of SILAS TITUS and ELIZABETH LAWRENCE are:

i. SARAH[6] TITUS, b. 1790; m. SILAS HICKS.
209. ii. WILLIAM TITUS, b. 1794; d. 1859.
iii. LYDIA TITUS, b. 1797.
iv. ELIZABETH TITUS, b. 1799; d. 1806.
v. MARY TITUS, b. 1802; d. 1811.
vi. PHEBE TITUS, b. 1809.

107. NICHOLAS[5] HAIGHT *(JACOB[4], PATIENCE[3] TITUS, EDMOND[2], ROBERT[1])* was born July 03, 1740 in Washington, Dutchess Co., NY. He married MARGARET VINCENT.

Sources:
1. FTM Web Page Report by Richard Pettitt of Palm Coast, FL, updated Sep. 5, 2000

Child of NICHOLAS HAIGHT and MARGARET VINCENT is:
210. i. SARAH ANN[6] HAIGHT, b. 1766, Washington, NY.

108. ANN[5] TITUS *(ABIEL[4], ABIEL[3], ABIEL[2], ROBERT[1])* was born March 22, 1727/28 in Huntington, Long Island, NY, and died 1806. She married STEPHEN KETCHAM Feb. 16, 1751/52 in Huntington, Long Island. He was born April 01, 1732, and died Nov. 23, 1792.

Child of ANN TITUS and STEPHEN KETCHAM is:
i. JOHN[6] KETCHAM, b. 1752; d. 1829; m. ELIZABETH GILDERSLEEVE, Abt. 1774; b. 1756; d. 1813.

109. BENJAMIN[5] TITUS *(ABIEL[4], ABIEL[3], ABIEL[2], ROBERT[1])* was born Bet. 1736 - 1737 in Huntington, NY, and died in New York City. He married RUTH BRYAN Bet. Aug. 06, 1751 - 1771. She was born Bet. 1730 - 1740. He served in the Revolution in Capt. Roe's regiment and in the 4th line.

Sources:
1. "Refugees of 1776 from Long Island to Connecticut", Fredrick Mather
2. "Marriages of Long Island Settlers and Allied Families", Eugene L. Armbruster, Jamaica, NY, 1941

Children of BENJAMIN TITUS and RUTH BRYAN are:
i. DIADEMA[6] TITUS.
ii. BRYAN TITUS, d. Abt. 1836. He lived on Catherine Street, New York city from 1812 to about 1834. He was a grocer.

110. SILAS[5] TITUS *(ABIEL[4], ABIEL[3], ABIEL[2], ROBERT[1])* was born Sep. 1741 in Huntington, Long Island, NY, and died April 23, 1809 in Cato, New York. He married SARAH REYNOLDS Bef. 1772, daughter of NEHEMIAH REYNOLDS and ABIGAIL PALMER. She was born Abt. 1741 in Nine Partners, Dutchess Co., New York. He was baptized Sep. 24, 1741 by Rev. Ebenezer Prime of the First Church in Huntington, Long Island. He married Sarah Reynolds before he left Long Island for upstate New York. More biographical information is presented in Section III.

Sources:
1. "Titus Family in America", New York Genealogical & Biographical Record, Vol XII, New York, Jan. 1881
2. The manuscript collection of Rev. Anson Titus, NEHGS, Boston Mass.
3. National Archives Revolutionary War records
4. "Loyal to the Land", Deborah Wing Ray, Gloria P. Stewart, 1990
5 Saratoga Co., NY Grantors 1792-1831
6. "Military Minutes of the Council of Appointment of the State of New York, 1783-1821" By Hugh Hastings, 1901.
7. "Refugees of 1776 from Long Island to Connecticut", Fredrick Mather
8. Albany Co. New York Census Records of 1790
9. "Inscriptions from the Cato Meridian Cemetery in Cayuga Co., NY", NYGBR, Jan. 1949, Lesley E. Voorhees
10. "Graves of Revolutionary War Patriots", Patricia Hatcher, 1988
11. DAR Patriot Index, Centennial Edition
12. Pioneer Times in the Onondaga, Charles Carroll Smith, 1904
13. Records of the First Church in Huntington Long Island, 1723-1779
14. Dutchess Co., New York Tax Lists, 1718-1787, by Clifford M. Buck (1990)

Children of SILAS TITUS and SARAH REYNOLDS are:
211. i. SILAS[6] TITUS, b. Oct. 14, 1767; d. Feb. 18, 1864.
212. ii. STEPHEN TITUS, b. 1772, Dutchess Co., New York - (probably near Amenia); d. Sep. 14, 1814, Wolcott, Wayne Co., New York.
213. iii. JOHN TITUS, b. Nov. 12, 1772; d. 1858, Kelly's Island, Ohio.
214. iv. JONATHAN TITUS, b. 1774; d. Feb. 06, 1813, Cato, New York.
215. v. SEYMOUR TITUS, b. 1775; d. April 08, 1835.
216. vi. PLATT TITUS, b. Oct. 06, 1777, Saratoga Co., New York; d. April 09, 1863, Hannibal, NY
vii. ELIZABETH TITUS, b. March 26, 1780.
217. viii. JARED TITUS, b. Aug. 15, 1788, Saratoga Co., New York; d. July 03, 1844, Victory, NY
218. ix. DORUS TITUS, b. Jan. 29, 1789, Albany Co., New York; d. Sep. 21, 1879, Cato, NY.

111. PHILLIP[5] TITUS *(PHILLIP[4], ABIEL[3], ABIEL[2], ROBERT[1])* was born May 05, 1737 in Huntington, Long Island, NY, and died Oct. 28, 1778 in Pittsgrove, New Jersey. He married RHODA BIGGS Oct. 05, 1772 in Deerfield, New Jersey. She was born Aug. 1740, and died Feb. 07, 1837 in Clinton Co., Ohio.

Sources:
1. Letter from Bill Arthurs, Nov 28, 1995

Children of PHILLIP TITUS and RHODA BIGGS are:
219. i. PHILLIP[6] TITUS, b. Oct. 1776, Cumberland, New Jersey; d. Nov. 18, 1883, Clinton Co., Ohio.
220. ii. TIMOTHY TITUS, d. 1826, MS.

112. SAMUEL[5] TITUS *(PHILLIP[4], ABIEL[3], ABIEL[2], ROBERT[1])* was born Sep. 20, 1739 in Huntington, Long Island, NY, and died Feb. 05, 1804 in Chenango Co., NY. He married MARTHA LISAUGHT May 18, 1763. She was born Bet. 1742 - 1743, and died Aug. 13, 1816. He moved to Dutchess Co., NY and later to Chenego Co., NY. The connection of Samuel Titus to the his children comes from information provided by Barbara Metzger: "The Titus family bible in possession in 1924 of Nellie Titus Hay and copied by Ethel Titus Reuter in that year. Only the copy remains and also the letter which refers to the whereabouts of the bible. The letter also locates the grave and place of death of James, Jr. The copy and the letter are in the possession of Barbara Reuter Metzger. Present whereabouts of the bible are unknown. The dates of death were kept current up to the death of Nelson James Titus."

Sources:
1. Family Bible records - Barbara Metzger
2. Records of the First Church in Huntington, Long Island, 1723-1779
3. Information provided by Bill Arthurs

Children of SAMUEL TITUS and MARTHA LISAUGHT are:
i. CHARITY[6] TITUS.
ii. GERTRUDE TITUS, m. JOHN WILDE, Dec. 20, 1795.
iii. GITTY TITUS.
iv. HENRY TITUS.
v. MARTHA TITUS, m. THOMAS NORTH, March 13, 1796; b. 1773.
vi. PHILLIP TITUS, m. HANNAH BEDELL, Feb. 13, 1785.
221. vii. JAMES TITUS, b. Abt. 1765, Prob. Dutchess Co., NY; d. March 26, 1821, Chenango Co., NY.
viii. RHODA TITUS, b. Abt. 1768; m. JOHN MEAD.

113. EBENEZER[5] TITUS *(TIMOTHY[4], ABIEL[3], ABIEL[2], ROBERT[1])* was born 1728 in Huntington, Suffolk Co., NY, and died Sep. 14, 1807 in Dry Creek, Davidson Co., TN. He married (1) JERUSHA RODGERS July 23, 1750 in Huntington, Long Island, daughter of JONATHAN ROGERS and ALICE CHAMPION. She was born Aug. 01, 1730. He married (2) PHEBE TELLER Jan. 16, 1759. She was born 1731 in Dutchess Co., NY. He married (3) RACHEL MATHEWS Abt. 1774 in Nashville, TN, daughter of JOHN MATHEWS and ANNE ARCHER. She was born 1732 in Augusta Co., Virginia, and died Oct. 07, 1795 in Davidson Co., TN. Both he and his wife are buried in a family cemetery on Dry Creek Plantation. More biographical information is presented in Section III.

Sources:
1. Mrs. Vivian Biddle - sheet from "The Titus Family" by Ed Byrnes
2. Letter from Bill Arthurs, Nov 28, 1995
3. Letter from O. Lynne Titus, Nov. 29, 2000, Grand Prairie, Texas
4. Records of the First Church in Huntington Long Island, 1723-1779
5. Typed notes provided by Nancy C. McGee
6. Family Group Records prepared by Edwin M. Byrnes, Austin TX
7. "Lincoln Co. Tennessee Bible Records", Vol. 2
8. "Huntington-Babylon Land Deeds 1663-1797"
9. "Descendants of Ebenezer Titus, 1727-1807", by Millard Charley Titus, Nov., 1, 2000
10. "The Titus Family", by Howard Vance Jones, Cedar Falls, IA, Aug. 1992
11. Letter by Howard Vallance Jones dated Feb. 26, 1992

Child of EBENEZER TITUS and JERUSHA RODGERS is:
222. i. JOSEPH[6] TITUS, b. Dec. 02, 1750, Suffolk Co., NY; d. April 23, 1830, Howard Co., MO.

Children of EBENEZER TITUS and RACHEL MATHEWS are:
223. ii. JAMES[6] TITUS, b. Dec. 10, 1775, Botetourt Co., VA; d. Nov. 21, 1843, Red River Co., TX.

224. iii. GEORGE MATTHEWS TITUS, b. Feb. 10, 1777, Botetort Co., VA; d. Dec. 04, 1862, Gainsville, Cooke Co., TX.
iv. PHOEBE TITUS, b. Aug. 02, 1779, Botetourt Co., VA; d. Sep. 02, 1815, Poinsett Co., Arkansas; m. WILLIAM RENNICK; b. 1779, Tennessee.
v. RACHEL TITUS, b. Aug. 19, 1782, Virginia; d. June 25, 1841, Lincoln Co., Tennessee; m. WILLIAM CRAWFORD, Apr. 29, 1802, Davidson Co., TN; b. Feb. 13, 1780, Augusta Co., VA; d. Mar. 07, 1859.
vi. JOHN TITUS, b. 1784.
vii. ARTHUR TITUS, b. 1786.
viii. MOSES BOWEN TITUS, b. 1788.

114. JOHN[5] TITUS *(JOHN[4], JOHN[3], ABIEL[2], ROBERT[1])* was born July 15, 1745, and died Feb. 05, 1795. He married ABIGAIL JOHNSON Dec. 27, 1767. She was born Oct. 29, 1749 in Huntington, Long Island, NY. He drowned with his son Thomas crossing Long Island Sound near the end of the Revolutionary War.

Children of JOHN TITUS and ABIGAIL JOHNSON are:

i. EBENEZER[6] TITUS, b. May 20, 1768; d. Bet. 1807 - 1808; m. ANNA ROWLANDSON; b. Wethersfield, CT.
ii. ANNA TITUS, m. SAMUEL MIDDLETON.
iii. MARY TITUS, m. (1) GILBERT BRUSH; m. (2) MR. FERRIS.
iv. ELIZABETH TITUS, m. CHARLES DEVOE.
v. THOMAS TITUS.
vi. SUSANA TITUS, m. THOMAS WRIGHT.
vii. ABIGAIL TITUS, m. EBENEZER MORGAN.
viii. WILLIAM TITUS.
225. ix. GEORGE TITUS.

115. JONAS[5] TITUS *(JOHN[4], JOHN[3], ABIEL[2], ROBERT[1])* was born 1751, and died Aug. 04, 1795 in Galway, NY. He married RHODA SAMMIS Dec. 10, 1770, daughter of JOB SAMMIS and ELIZABETH KELLAMS. She was born Feb. 01, 1750/51 in Huntington, LI, NY. Moved to Stillwater, NY. He signed the 1778 Petition to New York Governor George Clinton.(Genweb Archives) Jonas Titus listed on the 1779 Saratoga Tax District (Genweb Archives) Jonas listed on 1789 Stillwater Tax List (History of Saratoga County, New York 974.74 H2sa) 1790 New York Census, Stillwater Town, Albany County (later Saratoga County) (p 50)lists Jones Titus, 1 male over 16, two males under 16 and 3 females. This would indicate that sons Zadock and John were born after 1774 and Jonas born after 1790.

1800 Census lists widow Rhode Titus in Sempornius, Cayuga county. History of William Titus, Including Zadock (History of Cayuga County, New York 974.768 H2s) says that Zadok emigrated to the town of Sempronius, then Onondaga County with his mother and two sisters in the winter of 1795. I think it may have been later as Jonas will was probated Nov 2, 1795. The will mentions 3 sons, John Zadock and Jonas (who was young) and only one daughter Polly. Zadock probably took Rhoda, Polly and Jonas. John also went to Sempronius, possibly at a different time.

Will of Jonas Titus: Jonas Titus of Stillwater in Saratoga County having made his will by which he appointed his wife Rhoda Titus his Executrix there to which said will having been proved and the said Rhoda having taken the usual Oaths letters Testamentary were this second day of Nov. 1795 granted to her which said will with the proof thereof and the letters Testamentary there are in the words following:

This fourth Day of August one thousand seven hundred and ninety five Jonas Titus of the Town of Stillwater and county of Saratoga and State of New York being favored with a sound disposition of mind and Memory Do make and order this my last will and Testament and as in such things and have been favored with in this life give Devise and dispose of in the following manner and form first my will is that all my just debts be paid out of my Estate by my Executor hereinafter named secondly I give and bequeath to my beloved wife Rhoda Titus one third of my estate I Likewise give her the household furniture except one Bed and Bedding to Polly Titus I likewise give to her one horse and saddle and two cows as long as she remains my widow at her Death or marriage the horse and cows to be given to my three sons equally divided and the saddle to Polly Also I give

to my two sons John and Zadock Titus all the remainder of my Estate to be equally divided excepting thirty and seven pounds John has already received Therefore Zadock's Legacy is to exceed John's to that amount their Legacies to be paid to them at the time they are twenty one years old at the time that Polly is eighteen years old [they] are to give to her one cow and six sheep and my son Jonas Titus is to be brought up out of the Estate and to have schooling to learn him to read write and [cipher] so far as the rule of three by the time he is [fourteen]Years old and if he has then a mind to learn a trade [ ]He [shall] have the privilege and at the time he is twenty one years old John and Zadock [are] to give him twenty five pounds each lastly I constitute order and ordain my wife Rhoda Titus my lawful Executor to this my last will and Testament and I do hereby utterly disallow revoke and disapprove all and every other former Testament will legacies bequeaths and Executors by me in anywise named ratifying this and no other to be my last will and Testament In witness whereof I have hereunto set my hand and seal the day and year above written. Signed Sealed Published and pronounced and disclosed by the said Jonas Titus as his last will and Testament in this the presence of us who in his presence and in the presence of each other have hereunto subscribed our names
Jonas Titus (seal) Zebulon Mott Thadeus Histead Daniel Cook

Saratoga County Be it remembered that on the Thirty first day of Oct. in the year of our Lord one thousand seven hundred and ninety five personally appeared before me Henry Walton Surrogate of the said County Zebulon Mott one of the subscribing witnesses to the above written will who affirmed (being one of the description of persons called Quaker) that he [saw] said Jonas Titus sign and seal The above instrument in writing purporting to be the last will and Testament of Jonas Titus and that he heard him publish and Declare the same as and for his last will and Testament and that at the time thereof the said Jonas Titus was of sound Mind Memory and understanding to the best of his knowledge and belief and that his name subscribed to the said will is of his own proper hand writing that he saw Thadeus Histead and Daniel Cook the other witnesses thereto subscribe their names as witness in the presence of the Testator And be it further remembered that on this second Day of Nov. in the same year personally appeared before me Henry Walton as aforesaid Thadeus Histed another witness for the said will who being duly sworn on his oath declared that he saw Jonas Tutus sign and seal the said instrument in writing and that he heard him the said Jonas Titus publish and declare the same as and for his last will and Testament and that at the time thereof the said Jonas Titus was of sound Mind Memory and understanding to the best of his knowledge and belief and that his name subscribed to the said will is of his own proper handwriting and that he saw Zebulon Mott and Daniel Cook the other witness thereto subscribe their names as witness in the presence of the Testator and be it further understood that on the said Thirty first Day of Oct. personally appeared before me the said Henry Walton surrogate as aforesaid Rhoda Titus Executrix named in the said will and was duly sworn to the faithful performance and execution of the said Will

Henry Walton

The people of the state of New York by the Grace of God free and Independent To all whom these presents shall come or may concern, send greeting Know ye That at the Town of Ballstown in the County of Saratoga on the thirty first Day of Oct. last and on the second day of Nov. instant before Henry Walton Esq Surrogate of our said County the last will and Testament of Jonas Titus of the town of Stillwater deceased (a copy whereof is hereunto annexed) was proved and is now approved and allowed of by us and the said deceased having wilst he lived and at the time of his death goods chattels or credits within this state by means whereof the proving and registering the said will and the granting Administration of all and singular the said goods chattels and credits and also the

[ ] and final discharging the [ ]wife in the administration of all and singular the Goods Chattels and credits of the said deceased and any way concerning his will is granted unto Rhoda Titus Executrix in the said will named she being first duly sworn well and faithfully to administer the same and to make and exhibit a true and perfect Inventory of all and singular the Goods chattels and credits and to render a just and true account thereof when thereto required And Testimony whereof we have caused the seal of Office of our said Surrogate to be hereunto affixed Witness Henry Walton Esquire surrogate of the said county at Ballstown aforesaid the second day of Nov. in the year of our Lord one thousand seven hundred and ninety five and of our Independence the Nineteenth

Henry Walton

(Transcribed from microfilm by Karen Stark, March 2000. Spelling, capitalization and punctuation is as in the original, as much as possible. [ ] indicates indecipherable or questionable words.)

Sources:
1. Family files of Dianne Titus of Simpsonville, SC
2. Email from Karen Starkman, August, 2003

Children of JONAS TITUS and RHODA SAMMIS are:

i. JOHN[6] TITUS.
ii. JONAS TITUS.
iii. WILLIAM TITUS.
226. iv. ZADOCK TITUS, b. Nov. 13, 1776, Stillwater, NY; d. Nov. 06, 1836, Cayuga Co., NY.
v. MARY TITUS, b. Sep. 30, 1784; d. May 05, 1856, Macomb Co., MI.

116. JONATHAN[5] TITUS *(JONATHAN[4], JOHN[3], ABIEL[2], ROBERT[1])* was born 1754 in Huntington, Suffolk Co., New York. He married BATHSHEBA THOMAS Nov. 10, 1784. She was born 1760.

Sources:
1. "Refugees of 1776 from Long Island to Connecticut" - Frederick Mather 1913
2. FTM Web Page Report by Richard Pettitt of Palm Coast, FL, updated Sep. 5, 2000

Children of JONATHAN TITUS and BATHSHEBA THOMAS are:

i. FREELOVE[6] TITUS, b. 1785; d. 1803.
ii. ALFRED TITUS, b. 1787; d. 1845.
227. iii. AUCEL TITUS, b. 1790; d. 1874.
iv. DORCAS TITUS, b. 1793; d. 1863.
228. v. CONKLIN TITUS, b. 1795; d. 1860, New York City.
vi. EDWIN TITUS, b. 1800; d. 1807.
vii. FREELOVE R. TITUS, b. 1804; d. 1867.

117. JACOB[5] TITUS *(ZEBULON[4], JOHN[3], ABIEL[2], ROBERT[1])* was born Oct. 15, 1760 in Suffolk Co., New York, and died March 11, 1832. He married RUTH RODGERSON Nov. 12, 1783. She was born Nov. 29, 1759 in Smithtown, NY, and died Oct. 12, 1849 in Huntington, NY.

Sources:
1. Letter from Bill Arthurs, Nov 28, 1995
2. "Inscriptions Taken From the Old Cemetery at Huntington, Suffolk Co., L.I. 1701-1850, compiled by John H. Jones, NYG&BR, Jul., 1901.
3. FTM Web Page Report by Richard Pettitt of Palm Coast, FL, updated Sep. 5, 2000

Children of JACOB TITUS and RUTH RODGERSON are:

i. MARY[6] TITUS, b. 1784; m. HENRY SANDS.
229. ii. ZEBULON TITUS, b. Sep. 30, 1785; d. March 13, 1848, Huntington, NY.
iii. ISAAC TITUS, b. 1789; d. 1792.
iv. SUSAN TITUS, b. 1790; m. STEPHEN HENDRICKSON.
v. PHEBE TITUS, b. 1793; d. 1870; m. ELBERT SAMMIS.
vi. RUTH TITUS, b. 1795; d. 1804.
230. vii. ISAAC TITUS, b. 1798.
231. viii. JACOB TITUS, b. 1801; d. Jan. 26, 1865, Huntington, NY.

118. HENRY[5] TITUS *(ZEBULON[4], JOHN[3], ABIEL[2], ROBERT[1])* was born 1765, and died March 23, 1839. He married ABIGAIL LEFFERTS 1794. She was born Abt. 1774, and died Jan. 19, 1862 in Huntington, NY.

Sources:
1. "Inscriptions Taken From the Old Cemetery at Huntington, Suffolk Co., L.I. 1701-1850, compiled by John H. Jones, NYG&BR, Jul., 1901.

Children of HENRY TITUS and ABIGAIL LEFFERTS are:

i. MARY[6] TITUS, b. 1795; d. 1871.
232. ii. HENRY W. TITUS, b. 1797; d. 1873.
iii. JOEL TITUS, b. 1799; d. Feb. 03, 1851, Huntington, NY.
233. iv. JOHN TITUS, b. 1802.
234. v. WILLIAM TITUS, b. 1805; d. 1884, Cold Spring Harbor, NY.
vi. ANDRUS TITUS, b. Abt. Nov. 1808; d. Sep. 28, 1819, Huntington, NY.

119. PLATT[5] TITUS *(PLATT[4], JOHN[3], ABIEL[2], ROBERT[1])*

Children of PLATT TITUS are:
235. i. PLATT[6] TITUS, d. 1860.
ii. JONAS TITUS.
iii. HENRY TITUS.
236. iv. ALFRED TITUS.

120. WALTER[5] TITUS *(ISRAEL[4], JOHN[3], ABIEL[2], ROBERT[1])* was born 1773, and died 1848. He married (1) MARY VAN NORSTRAUD 1801, daughter of JOHN VAN NORSTAUD and HELENAH LEFFERTS. She was born 1782, and died 1818. He married (2) CHARLOTTE TITUS Oct. 07, 1819, daughter of ABIEL TITUS and RUTH WOOD. She was born June 24, 1783, and died June 10, 1845.

Children of WALTER TITUS and MARY VAN NORSTRAUD are:
237. i. JAMES IRA[6] TITUS, b. 1802; d. 1849, Ohio.
ii. HELENA TITUS, b. 1804; d. 1807.
iii. SARAH TITUS, b. 1805; d. 1847; m. JAMES TILLEY.
iv. JOHN TITUS, b. 1807; d. 1841.
v. WALTER TITUS, b. 1809; m. JANE BAILEY.
vi. ELIZABETH TITUS, b. 1809; d. 1873; m. CHARLES HILL.
vii. HELENA TITUS, b. 1812; d. 1900; m. WILLIAM BROWN.
viii. ISRAEL TITUS, b. 1814; d. 1849; m. ADELAIDE STOCKING.
ix. ROBERT TITUS, b. 1816; d. 1880, Ohio.
x. MARY TITUS, b. 1818; m. JOSEPH IRELAND.
xi. CLARRISA TITUS, b. 1820.
xii. ABIEL TITUS, b. 1821; d. 1821.

121. JOHN[5] TITUS *(JOHN[4], JOHN[3], ABIEL[2], ROBERT[1])* was born May 1783, and died Sep. 20, 1861. He married RUTH NORTON. She was born Dec. 23, 1781.

Source
1 Family Record. The manuscript collection of Rev. Anson Titus, NEHGS, Boston Mass

Child of JOHN TITUS and RUTH NORTON is:
i. GEORGE NORTON[6] TITUS, b. 1810; m. LYDIA ANN MARSHALL. He graduated from Union College.

122. JAMES[5] TITUS *(ABIEL[4], JOHN[3], ABIEL[2], ROBERT[1])* was born Bet. 1787 - 1794. He married (1) MARY A. LANGSTON. He married (2) CATHERINE EVERETT.

Sources
1 The manuscript collection of Rev. Anson Titus, NEHGS, Boston Mass

Children of JAMES TITUS and MARY LANGSTON are:
i. MARY AGNES[6] TITUS, b. March 07, 1823; d. March 1896.
ii. JAMES HENRY TITUS, b. 1828; d. young.
iii. ELIZA TITUS, b. 1828; d. young.
iv. ELIZABETH TITUS, d. 1893.
v. JANE TITUS, m. (1) JOHN BARR; m. (2) HENRY KUKE.
vi. MARTHA TITUS, m. FRED LOCKWOOD.
vii. CHARLES ABIEL TITUS, b. Dec. 25, 1838; d. 1868.
viii. JAMES HENRY TITUS, b. March 03, 1833; d. 1900; m. FLORENCE ODELL.

123. IRA[5] TITUS *(ABIEL[4], JOHN[3], ABIEL[2], ROBERT[1])* was born July 25, 1794. He married CAROLINE.

Sources
1 The manuscript collection of Rev. Anson Titus, NEHGS, Boston Mass

Child of IRA TITUS and CAROLINE is:
238. i. THEODORE[6] TITUS, b. July 23, 1814; d. Sep. 29, 1855.

124. GILBERT[5] TITUS *(ABIEL[4], JOHN[3], ABIEL[2], ROBERT[1])* was born 1776, and died 1817. He married DEBBIE MOTT.

Sources:
1. The manuscript collection of Rev. Anson Titus, NEHGS, Boston Mass.

Children of GILBERT TITUS and DEBBIE MOTT are:

i. BETSEY[6] TITUS, b. May 05, 1800; m. GEORGE IRVING.
ii. CAROLINE TITUS, b. Oct. 12, 1801.
iii. JUNE TITUS, b. April 15, 1803.
iv. ABIEL TITUS, b. Sep. 03, 1804; m. ANNA ELIZA MILLS.
v. WILLIAM TITUS, b. May 16, 1806.
vi. RUTH TITUS, b. Aug. 12, 1810.
vii. CHARLOTTE TITUS, b. Feb. 09, 1813; m. BERY PEARSALL.
viii. HENRY TITUS, b. Jan. 12, 1815; m. SARAH.

125. JOHN[5] TITUS *(ABIEL[4], JOHN[3], ABIEL[2], ROBERT[1])* He married MARY HOPPER.

Sources:
1. The manuscript collection of Rev. Anson Titus, NEHGS, Boston Mass.

Children of JOHN TITUS and MARY HOPPER are:

239. i. EDWIN H.[6] TITUS.
ii. JULIA E. TITUS.
iii. IRA H. TITUS.

126. SAMUEL[5] TITUS *(JOSEPH[4], JOHN[3], CONTENT[2], ROBERT[1])* was born 1751 in Titusville, Mercer Co., NJ, and died Nov. 07, 1824. He married ELIZABETH BALDWIN, daughter of MOSES BALDWIN.

Sources:
1. Feb 14th, 1996 Letter by James O'Dea
2. DAR Patriot Index
3. FTM Web Page Report by Richard Pettitt of Palm Coast, FL, updated Sep. 5, 2000

Children of SAMUEL TITUS and ELIZABETH BALDWIN are:

240. i. ANDREW[6] TITUS, b. 1787; d. Dec. 25, 1849.
ii. JOSEPH TITUS.
iii. SAMUEL TITUS.
241. iv. THOMAS TITUS, b. 1791, Mount Pleasant, OH; d. 1836.

127. JOSEPH[5] TITUS *(JOSEPH[4], JOHN[3], CONTENT[2], ROBERT[1])* was born Sep. 09, 1757, and died 1823. Enlisted in Capt. Henry Phillips' Company, state militia and also in the Continental Army as a corporal in Capt. John Mott's Company, 1st Reg., Hunterdon Co., NJ. He settled on the Titus Mills property on Stony Brook, about three miles south of Hopewell, NJ. The mills were still in the Titus family and owned by his grandson, William M. Titus in 1902. (Ref. Pioneers of Old Hopewell, p. 70).

Sources:
1. Bill Arthurs
2. "Titus Mug Podge", Merle (Garton) Phillips, May 1979

Child of JOSEPH TITUS is:

242. i. JONATHAN[6] TITUS.

128. URIEL[5] TITUS *(JOSEPH[4], JOHN[3], CONTENT[2], ROBERT[1])* was born July 20, 1760, and died Oct. 26, 1834 in New Jersey. He married HANNAH EGE 1794.

Sources:
1. Notes of Bill Arthurs
2. DAR Patriot Index
3. WFT data, tree #2013
4. FTM Web Page Report by Richard Pettitt of Palm Coast, FL, updated Sep. 5, 2000

Children of URIEL TITUS and HANNAH EGE are:

i. ELIZABETH[6] TITUS, b. Bet. 1794 - 1810.
243. ii. JOSEPH A. TITUS, b. Dec. 05, 1795, Pennington, NJ; d. April 30, 1880, Elizabethtown, NY.

iii. MARGARET TITUS, b. 1801; d. Dec. 07, 1831; m. Charles SCUDDER, 1820; d. Oct. 22, 1838, NJ.

129. JOHN[5] TITUS *(ANDREW[4], JOHN[3], CONTENT[2], ROBERT[1])* was born in Titusville, NJ, and died 1827 in Hopewell, Hunterdon Co., NJ. He married SARAH MERSHON, daughter of HENRY MERSHON and MERCY BURROWES. She was born in Lawrenceville, NJ, and died Jan. 28, 1828.

Sources:
1. FTM Web Page Report by Richard Pettitt of Palm Coast, FL, updated Sep. 5, 2000
2. "A Titus Family", by Ianthe Bond Hebel, Daytona Beach FL, 1968
3. Decendancy charts by Harry Titus, Santa Barbara, CA
4. Notes of Bill Arthurs

Children of JOHN TITUS and SARAH MERSHON are:

i. NOAH[6] TITUS.
244. ii. THEODORE TITUS, b. Oct. 09, 1794, Trenton, Mercer Co., NJ; d. Jan. 1865, Wilkesbarre, PA.
iii. CHARLES TITUS.
iv. THEODOCIA TITUS, m. SAMUEL HUNT.

130. JESSE[5] TITUS *(ANDREW[4], JOHN[3], CONTENT[2], ROBERT[1])* was born in Titusville, Mercer Co., NJ. He married MARY PHILLIPS 1827, daughter of JOHN PHILLIPS.

Sources:
1. "A Titus Family", by Ianthe Bond Hebel, Daytona Beach FL, 1968
2. Notes of Bill Arthurs
3. FTM Web Page Report by Richard Pettitt of Palm Coast, FL, updated Sep. 5, 2000

Children of JESSE TITUS and MARY PHILLIPS are:

i. GEORGE W.[6] TITUS.
ii. STEPHEN TITUS.
iii. JESSE TITUS.
iv. ANDREW TITUS.
v. LOTT TITUS.
245. vi. ENOCH TITUS, b. abt 1786.
vii. ABIGAIL TITUS, m. WILLIAM ROGERS.
viii. MARY TITUS.

131. STEPHEN[5] TITUS *(ANDREW[4], JOHN[3], CONTENT[2], ROBERT[1])* was born in Titusville, Mercer Co., NJ, and died 1825 in Hopewell, New Jersey. He married MARY SMITH Jan. 04, 1782.

Sources:
1. Notes of Bill Arthurs

Children of STEPHEN TITUS and MARY SMITH are:

i. GEORGE[6] TITUS.
ii. ANDREW TITUS, m. SARAH BURROUGHS.
246. iii. SMITHE TITUS.
iv. ASA TITUS.
247. v. JOHN TITUS.
vi. ARRON TITUS, m. CATHERINE HART.
vii. CHARLES TITUS, m. ELIZABETH HOFF.
viii. BURROUGHS TITUS.
ix. SARAH TITUS, m. JOHN HOWELL.

132. JOHNSON[5] TITUS *(SAMUEL[4], JOHN[3], CONTENT[2], ROBERT[1])* was born Jan. 22, 1756, and died Sep. 01, 1817. He married ANNA STOUT Dec. 30, 1778. Reportedly a Revolutionary War Veteran. His will gives his wife "1/2 of household goods (with exceptions), the black woman named Darcus, 1 cow, use of 1/2 the new house now in building and $30 annually during widowhood, all in lieu of dower."

Sources:
1. Notes of Bill Arthurs
2. DAR Patriot Index
3. New Jersey Marriages, pp. 289-290
4. Files of Alma T. Spragg, references Bible records copied by Alice Blackwell Lewis in 1941

Children of JOHNSON TITUS and ANNA STOUT are:

248. i. NOAH[6] TITUS, b. Aft. 1778.
ii. EURIAR TITUS, b. Aft. 1778; m. GEORGE WRIGHT, Feb. 20, 1823; b. Bef. 1806.
249. iii. JOAB TITUS, b. 1780; d. 1886.

133. SOLOMON[5] TITUS *(SAMUEL[4], JOHN[3], CONTENT[2], ROBERT[1])* was born Oct. 08, 1757, and died Dec. 19, 1833 in Pennington, NJ. He married SUSANNA REED April 17, 1779 in Hopewell Twp, Hunterdon Co., NJ, daughter of NATHANIEL REED and MARY COOK. She was born Feb. 05, 1761 in Hopewell, NJ, and died June 03, 1854 in Pennington, NJ. Enlisted in the Revolutionary war at the age of 18. He was a Minute Man in Capt. Joab Houghton's Co, 1st regiment - Hunderton Co., New Jersey Militia. He was at the battle of White Plains and Monomouth. A Revolutionary Bronze marker has been placed on the grave of Solomon Titus in the church yard at Pennington, N.J. This was dedicated by the Penelope Hart Chapter, DAR on April 25, 1939.

Sources:
1. DAR Patriot Index
2. WFT data, tree #5664
3. FTM Web Page Report by Richard Pettitt of Palm Coast, FL, updated Sep. 5, 2000
4. "Saga of Two North American Families, Andrews - Titus", John Alva Titus, 1987
5. Files of Alma T. Spragg, references Bible records copied by Alice Blackwell Lewis in 1941
6. The Titus Trail, Volume I. No. 2, Summer 1980

Children of SOLOMON TITUS and SUSANNA REED are:

i. GEORGE[6] TITUS.
250. ii. SAMUEL TITUS, b. Dec. 08, 1781.
iii. MARY TITUS, b. Nov. 04, 1784; d. Aug. 28, 1856; m. THOMAS J. BLACKWELL, Jan. 25, 1807; b. Jan. 25, 1772; d. Jan. 22, 1856, Hopewell, NJ.
iv. REBECCA TITUS, b. June 01, 1788; d. 1790.
251. v. NATHANIEL TITUS, b. Nov. 15, 1790; d. 1864.
252. vi. REUBEN TITUS, b. July 15, 1793; d. April 23, 1875.
253. vii. ABIJAH TITUS, b. June 14, 1797.
viii. SUSAN TITUS, b. Jan. 18, 1803; m. DANIEL BROWNE; b. Bet. 1786 - 1806.

134. SAMUEL[5] TITUS *(SAMUEL[4], JOHN[3], CONTENT[2], ROBERT[1])* was born Dec. 01, 1761.

Sources:
1. Files of Bill Arthurs

Child of SAMUEL TITUS is:

254. i. ASA[6] TITUS, b. Aug. 28, 1798; d. July 30, 1873.

135. ANDREW[5] TITUS *(SAMUEL[4], JOHN[3], CONTENT[2], ROBERT[1])* was born June 16, 1766, and died in Hainsberg, NJ. He married MARTHA CORNELL. She died in Hainsberg, NJ.

Sources:
1. Email information from John E. McKune, quoting a book compiled by his great aunt.
2. Files of Alma T. Spragg, references Bible records copied by Alice Blackwell Lewis in 1941

Children of ANDREW TITUS and MARTHA CORNELL are:

255. i. CORNELL[6] TITUS, b. Bet. 1790 - 1800.
ii. PETER TITUS.
iii. SAMUEL TITUS.
iv. KETURAH TITUS, b. 1802; m. JOHN VAN KIRK.
v. SARAH TITUS, b. March 02, 1790, Blairstown, NJ; m. SAMUEL BRUGLER.
256. vi. JOHN TITUS, b. May 18, 1798; d. 1857.

136. ENOS[5] TITUS *(SAMUEL[4], JOHN[3], CONTENT[2], ROBERT[1])* was born May 22, 1768 in Pennington, NJ, and died Feb. 17, 1840 in Pennington, New Jersey. He married (1) MARY REED Bef. 1797. She died Bef. 1797. He married (2) ELIZABETH HILL Dec. 19, 1797, daughter of JAMES HILL and RACHEL COLES. She was born Feb. 07, 1781, and died Oct. 17, 1845 in Hopewell, NJ.

Sources:
1. FTM Web Page Report by Richard Pettitt of Palm Coast, FL, updated Sep. 5, 2000

2. "Saga of Two North American Families, Andrews - Titus", John Alva Titus, 1987
3. Files of Alma T. Spragg, references Bible records copied by Alice Blackwell Lewis in 1941
4. The Titus Trail, Volume I, No. 2, Summer 1993

Children of ENOS TITUS and ELIZABETH HILL are:

257. i. STEPHEN H.[6] TITUS, b. Jan. 03, 1801; d. Jan. 1873, Hopewell, New Jersey.
ii. CHARLES TITUS, m. CHARLOTTE VALENTINE.
iii. REBECCA TITUS, m. HENRY BLACKMAN.
iv. MARIA TITUS, m. JOSEPH BUNN.
v. RUTH ANN TITUS, m. ASHER HOWELL.
vi. ADALINE AMANDA TITUS, m. SAMUEL BURROUGHS.
vii. SAMUEL TITUS.

137. BENJAMIN[5] TITUS *(SAMUEL[4], JOHN[3], CONTENT[2], ROBERT[1])* was born Jan. 15, 1770 in Pennington, New Jersey, and died Dec. 08, 1844 in Rosedale, NJ. He married ANNA LEE June 27, 1798, daughter of DAVID LEE. She was born Dec. 15, 1780 in New Jersey, and died Oct. 18, 1864. He died on the mill property at Rosedale where he had been a miller.

Sources
1. New Jersey Marriages, pp. 289-290
2. FTM Web Page Report by Richard Pettitt of Palm Coast, FL, updated Sep. 5, 2000
3. "Saga of Two North American Families, Andrews - Titus", John Alva Titus, 1987
4. Files of Alma T. Spragg, references Bible records copied by Alice Blackwell Lewis in 1941
5. The Titus Trail, Volume I, No. 2, Summer 1993
6. Genforum post by E. S. Smith, Jan. 25, 2003

Children of BENJAMIN TITUS and ANNA LEE are:

i. WALTER[6] TITUS, b. Aft. 1798.
258. ii. RANDOLPH TITUS, b. Aug. 15, 1799; d. May 18, 1845.
259. iii. FURMAN TITUS, b. July 03, 1801; d. April 03, 1862, Hopewell, New Jersey.
iv. LISCOMB R. TITUS, b. May 14, 1804; d. May 03, 1873; m. IDAH. SCHANCK.
260. v. DAVID L. TITUS, b. May 31, 1806, Stony Brook, New Jersey; d. March 13, 1855.
261. vi. NATHANIEL H. TITUS, b. June 22, 1808; d. April 1889.
vii. ELIZABETH ANN TITUS, b. Oct. 31, 1810; d. Nov. 09, 1896; m. LEWIS DRAKE.
viii. MARY ANN TITUS, b. Oct. 31, 1810; d. Jan. 10, 1865; m. WILLIAM UPDIKE.
262. ix. ANDREW R. TITUS, b. May 08, 1814.
x. REBECCA LOUISE TITUS, b. Oct. 25, 1816; m. BYARD DRAKE, Dec. 13, 1837.
263. xi. BENJAMIN WESLEY TITUS, b. April 12, 1820, Hopewell, Mercer Co., NJ; d. Feb. 13, 1881.
xii. SARAH TITUS, b. Oct. 22, 1821; d. Sep. 1829.
xiii. STEPHEN TITUS, b. Nov. 07, 1825; d. Dec. 1826.

138. BENJAMIN[5] TITUS *(JOHN[4], JOHN[3], CONTENT[2], ROBERT[1])* was born Aug. 02, 1759 in Hopewell Twp, Hunterdon Co., NJ, and died Dec. 17, 1849 in Green Co., PA. He married (1) RACHEL Bef. 1780 in NJ. She died Bet. 1782 - 1790. He married (2) RACHEL GAPEN 1791 in Dunkard Twp., Greene Co., PA, daughter of ZACARIAH GAPEN and RUTH TINDALL. She was born Sep. 06, 1767, and died Aug. 17, 1808. He married (3) RACHEL MERCER Oct. 1809, daughter of ROBERT MERCER and ELIZABETH BROWN. She was born March 20, 1785, and died July 15, 1858. While residing in Trenton Twp., NJ, Benjamin volunteered his service in the Revolutionary War. He said this was "about the first of June 1776 - day not recollected." From these dates, he would have only been 16 years of age when he first volunteered. Biographical information including his own testimony about his service in the Revolution is found in section III of this book.

Sources
1. DAR Patriot Index
2. Notes of Ms. Evelyn Fersch, 1997
3. Genforum post by Phyllis Vines, Nov. 10, 2002

Children of BENJAMIN TITUS and RACHEL are:

i. CHARLOTTE[6] TITUS, b. May 09, 1780; m. JOSEPH SNYDER.
ii. SARAH TITUS, b. July 07, 1782.

Children of BENJAMIN TITUS and RACHEL GAPEN are:

iii. RUTH[6] TITUS, b. July 1792.
iv. ELIZABETH TITUS, b. Nov. 12, 1794.
264. v. STEPHEN TITUS, b. Jan. 01, 1797; d. 1868.
265. vi. BENJAMIN TITUS, b. May 16, 1799, Pennsylvania; d. 1875.
266. vii. NATHANIEL TITUS, b. Sep. 12, 1801.
viii. REBECCA TITUS, b. Bet. 1803 - 1804.
267. ix. ELI TITUS, b. May 03, 1808; d. April 14, 1896, Greene Co., PA.

Children of BENJAMIN TITUS and RACHEL MERCER are:

x. MARIA[6] TITUS, m. LEWIS GAPEN.
xi. MATILDA TITUS, b. Aug. 28, 1812, Pennsylvania; d. May 05, 1885, Marion Co., WV; m. LEVI PRICKETT, Abt. 1846; b. 1802, Monongohila Co., VA; d. Jan. 13, 1885, Marion Co., WV.
xii. RACHEL TITUS, b. Aug. 15, 1814.
268. xiii. THOMAS TITUS, b. July 01, 1816; d. March 19, 1895, Greene Co., PA.
269. xiv. LEVI TITUS, b. Sep. 21, 1821; d. Dec. 08, 1886, Greene Co., PA.

139. MARTHA[5] TITUS *(EPHRAIM[4], SILAS[3], CONTENT[2], ROBERT[1])* was born 1719. She married HENRY WOOLSEY. He was born 1720.

Child of MARTHA TITUS and HENRY WOOLSEY is:

270. i. HANNAH[6] WOOLSEY, b. 1791; d. Sep. 11, 1879.

140. JAMES[5] TITUS *(EDWARD[4], SILAS[3], CONTENT[2], ROBERT[1])* was born Bet. 1741 - 1780. He married JANE DEBEVOISE Abt. 1800, daughter of JOHN DEBEVOISE. She was born Bet. 1760 - 1780.

Sources:
1. "Marriages of Long Island Settlers and Allied Families", Eugene L. Armbruster, Jamaica, NY, 1941
2. Notes of Bill Arthurs

Children of JAMES TITUS and JANE DEBEVOISE are:

271. i. EDWARD[6] TITUS, b. 1800.
ii. ELIZABETH JANE TITUS, b. 1801.
iii. JOHN TITUS, b. 1803. Lived in Williamsburg, Queens Co., NY

GENERATION No. 6

141. ONESIMUS[6] TITUS *(JONAH[5], JOHN[4], JOHN[3], JOHN[2], ROBERT[1])* was born April 19, 1738 in Rehoboth, Bristol Co., MA, and died Dec. 23, 1805. He married (1) ANNA WOODRUFF Bef. 1760. He married (2) HULDAH CURTIS April 22, 1760 in Washington, CT, daughter of DAVID CURTIS. She was born Nov. 25, 1738 in Wethersfield, CT.

Sources:
1. "A Record of Descendants Who Settled in Washington, Litchfield Co., CT", Mrs. A. C. Titus, 1933
2. "History of Ancient Woodbury, Connecticut" Vol III, by William Cothren, 1879
3. "Your Ancestors" Vol 10, No. 1, Jan. - March 1956, Harry F. Johnston
4. FTM Web Page Report by Richard Pettitt of Palm Coast, FL, updated Sep. 5, 2000
5. WFT data, tree #5664
6. WFT #2013

Child of ONESIMUS TITUS and ANNA WOODRUFF is:

272. i. SOLOMON[7] TITUS, b. March 10, 1758, New Milford, Litchfield Co., CT; d. Jan. 24, 1849, Washington, Litchfield Co., CT.

Children of ONESIMUS TITUS and HULDAH CURTIS are:

ii. WILSON[7] TITUS, b. Abt. 1762.
273. iii. ANNA TITUS, b. Abt. 1763, Washington, CT.
iv. SARAH TITUS, b. Abt. 1763.

274. v. MOSES TITUS, b. Jan. 22, 1764; d. Jan. 29, 1813, Washington, Litchfield Co., CT.
vi. DAVID TITUS, b. Feb. 17, 1765, Washington, CT. He became mentally ill after a sickness when he was a teenager. He burned down a church in Washington, CT in 1801. He never married.
vii. SYBIL TITUS, b. May 02, 1773, Washington, Litchfield Co., CT.
275. viii. CURTIS TITUS, b. Abt. 1778.

142. JOEL[6] TITUS *(JONAH[5], JOHN[4], JOHN[3], JOHN[2], ROBERT[1])* was born 1740 in Rehoboth, Bristol Co., MA, and died Abt. 1820 in Ferrisburg, VT. He married MARY TREAT Sep. 27, 1762 in Woodbury, CT, daughter of SAMUEL TREAT. She was born Oct. 29, 1744 in Milford, CT. Moved to Ferrisburg, VT with his daughter circa 1802. He served in the French and Indian War in 1758 (Capt. Benjamin Hinman's Co.) and in 1759 (Capt. Gideon Stoddard's Co.). He served in the Revolution as a private from Woodbury in Capt. S. Hulbert's Co. in 1778. From a letter by Rev. Anson Titus dated May 10, 1909: "Dear Cousin Anna, Did I ever write you that in the recent volume published by Connecticut Historical Society, is full proof that our gr. grand father Joel Titus, served in the Revolutionary War. This proof has somewhere been found. It was in History of Ancient Woodbury Conn. that he was a soldier, but no proof was given. His service was probably short, perhaps on some Ticonderoga alarm. I do not know the date of his death, but he was very aged, and I have understood that he died at the home of a daughter - at Ferrisburg, Vermont. This was the house of Peet Treat Titus, before his settlement at Sandy Creek. There was iron ore in the north part of this town. Have often wished I could visit the place and see if there was any records on the family or any grave stones..."

Sources:
1. "A Record of Descendants Who Settled in Washington, Litchfield Co., CT", Mrs. A. C. Titus, 1933
2. NEHGS Record, Oct. 1935, Page 377, by Mrs. Donald K. Moore
3. Rev. Anson Titus Manuscript Collection, NEHGS, Boston, MA
4. DAR Patriot Index
5. John Alva Titus supplemental notes
6. "Ontario Co. New York and It's People", 1911
7. FTM Web Page Report by Richard Pettitt of Palm Coast, FL, updated Sep. 5, 2000

Children of JOEL TITUS and MARY TREAT are:
i. JOEL[7] TITUS, b. 1763; d. Abt. 1804.
ii. HANNAH TITUS, b. Abt. 1766.
iii. BEULAH TITUS, b. Aug. 01, 1768, Washington, CT; d. Feb. 19, 1847, Walworth, Wayne Co., NY; m. JEDEDIAH SMITH; b. Oct. 26, 1766, New Marlborough, MA; d. Feb. 28, 1852, Walworth, NY.
276. iv. SAMUEL TITUS, b. Nov. 14, 1770, Washington, CT; d. Jan. 12, 1853, Olean, NY.
v. SARAH TITUS, b. Oct. 18, 1771, Washington, CT; d. Dec. 12, 1852, Ontario, NY; m. WILLIAM LYON, Sep. 10, 1793, Washington, CT; b. Jan. 16, 1771; d. March 24, 1823, Walworth, NY.
vi. HENRY TITUS, b. Bet. 1763 - 1787; d. Illinois; m. SUKEY BRIGHAM.
vii. ESTHER TITUS, b. Bet. 1763 - 1787; m. GARDNER GEER.
viii. PEET TREAT TITUS, b. 1776; d. 1861, Mexico, New York; m. MARTHA BARNUM.
277. ix. CHARLES TITUS, b. Abt. 1789; d. March 28, 1848, Marshall, Oneida Co., NY.
278. x. WILLIAM TITUS, b. March 02, 1780, Washington, CT; d. Jan. 04, 1860, Marshall, Oneida Co., NY.
xi. NABBY TITUS, b. Bet. 1763 - 1787.
xii. BETSEY TITUS, b. Bet. 1763 - 1787.
279. xiii. ANSON TITUS, b. 1785; d. 1869.
xiv. HULDAH TITUS, b. March 22, 1787, Washington, CT; d. June 15, 1843; m. ORRIN STRONG, June 06, 1811; b. May 27, 1788, Brandon, VT.
xv. MARGARET TITUS.

143. NOAH[6] TITUS *(JONAH[5], JOHN[4], JOHN[3], JOHN[2], ROBERT[1])* was born 1746 in Washington, Litchfield Co., CT, and died Oct. 09, 1818 in Bridgewater, CT. He married PHOEBE DUNNING April 18, 1781 in New Milford, Litchfield Co., CT, daughter of SAMUEL DUNNING and ABIGAIL MILLS. She was born 1765 in CT, and died April 11, 1826 in Bridgewater, CT. He was a farmer. According to family stories, he served as a sheriff in Litchfield Co., CT. Washington, CT land records show that he sold nine acres of land to Edward Frisbee for 35 pounds on March 1, 1783.

Sources:
1. "A Record of Descendants Who Settled in Washington, Litchfield Co., CT", Mrs. A. C. Titus, 1933
2. Family files of Joan Titus DeGrof, Memphis, TN (From Family Bible and Census records)
3. Family files of Barbara Lois Cook, printed for LJT, Oct 1, 1997
4. John Alva Titus supplemental notes
5. "Ontario Co. New York and It's People", 1911
6. FTM Web Page Report by Richard Pettitt of Palm Coast, FL, updated Sep. 5, 2000

Children of NOAH TITUS and PHOEBE DUNNING are:

280. i. SAMUEL[7] TITUS, b. April 06, 1782, New Milford, CT; d. Jan. 02, 1867, Rush, NY.
ii. DESIRE TITUS, b. Nov. 11, 1783, New Milford, Litchfield Co., CT.
iii. ABIGAIL TITUS, b. Feb. 08, 1786, New Milford, Litchfield Co., CT; d. 1845, Geneva, Ashtabula Co., OH; m. JOSEPH P. THROOP; b. April 09, 1772; d. June 05, 1850.
iv. MARY TITUS, b. Jan. 12, 1788, New Milford, Litchfield Co., CT.
v. JOHN TITUS, b. Aug. 13, 1790, New Milford, Litchfield Co., CT.
vi. JERIMIAH TITUS, b. Jan. 14, 1793, Litchfield Co., CT; d. May 07, 1841, Rush, Monroe Co., NY. His gravestone reads: "Erected by his affectionate sons"
281. vii. BENJAMIN TITUS, b. Feb. 23, 1796, New Milford, Litchfield Co., CT.
282. viii. CHARLES D. TITUS, b. Feb. 02, 1805, New Milford, CT; d. 1884, Fairport, Monroe Co., NY.

144. JOSEPH[6] TITUS *(JONAH[5], JOHN[4], JOHN[3], JOHN[2], ROBERT[1])* was born April 02, 1758 in Washington, CT, and died Feb. 25, 1845 in Washington, CT. He married (1) TAMOR GIVENS. She was born abt. 1761, and died Sep. 08, 1842. He married (2) ELIZABETH ANN GIVENS Aug. 8, 1781. She was born Nov. 23, 1762, and died May 08, 1803.

Sources:
1. DAR Patriot Index
2. Revolutionary War Pension List (Gales & Seaton, 1820)
3. Information provided by Linda L. Smith, May, 2003.

Children of JOSEPH TITUS and ELIZABETH GIVENS are:

i. EUNICE[7] TITUS, b. Jun 23, 1782; d. 1868; m. PHINEAS CLARK 1800; b. 1783; d. 1853.
283. ii. JOSEPH TITUS, b. March 31, 1784, Washington, CT; d. Nov. 27, 1875, Washington, CT.
284. iii. JOHN G. TITUS, b. 1786, New Milford, Litchfield Co., CT; d. 1864.
iv. ELIZABETH TITUS, b. 1789; m. HENRY HUBBELL, Abt. 1809.
285. v. NANCY TITUS, b. 1795; d. 1863.
vi. ANNIE TITUS, b. 1798; m. (1) BARNARD OCORR; m. (2) MR. RICHMOND.
vii. MARSHA TITUS, b. 1799; d. 1819.
viii. JULIA TITUS, b. 1802; d. 1881; m. ALVA HUBBEL.

145. AMOS[6] TITUS *(JONAH[5], JOHN[4], JOHN[3], JOHN[2], ROBERT[1])* was born 1762 in Washington, CT. He married LOLY DAYTON 1782, daughter of MICHAEL DAYTON. He lived about 1.5 miles north of Watertown, CT and worked as a tailor. Children of AMOS TITUS and LOLY DAYTON are:

i. POLLY[7] TITUS, b. 1782.
ii. SALLY TITUS, b. 1788; m. CHAUNCEY GUERNSEY.
iii. RHODA TITUS, b. 1786.
iv. BETSY TITUS, b. 1792; d. 1792.

146. JOHN[6] TITUS *(EBENEZER[5], JOHN[4], JOHN[3], JOHN[2], ROBERT[1])* was born Aug. 23, 1739 in Rehoboth, Bristol Co., MA. He married POLLY LLOYD April 27, 1760 in Rehoboth, Bristol Co., MA. She was born Abt. 1740, and died Aft. 1784.

Sources:
1. WFT data, tree #2013
2. FTM Web Page Report by Richard Pettitt of Palm Coast, FL, updated Sep. 5, 2000

Children of JOHN TITUS and POLLY LLOYD are:

i. NANCY[7] TITUS, b. March 17, 1761, Rehoboth, Bristol Co., MA.
286. ii. JOHN TITUS, b. Oct. 28, 1762, Rehoboth, MA; d. March 04, 1858, Moriah, Essex Co., NY.
iii. EBENEZER TITUS, b. Abt. 1770; d. Abt. 1855.
287. iv. ALANSON TITUS, b. Abt. 1782, Rehoboth, MA; d. Abt. 1851, Hinesburg, VT.

147. COMFORT[6] TITUS *(EBENEZER[5], JOHN[4], JOHN[3], JOHN[2], ROBERT[1])* was born Oct. 22, 1741 in Rehoboth, MA, and died July 06, 1801 in Sterling, CT. He married DOROTHY GORE June 27, 1765 in Voluntown, CT, daughter of SAMUEL GORE and DESIRE SAFFORD. She was born Feb. 05, 1746/47 in Norwich, New London Co., CT, and died Aft. 1816.

Sources:
1. Letter from Bill Arthurs, Nov., 28, 1995
2. Family files of Nancy T. Courtney of Silver Spring, MD
3. Family Tree Maker CD #17, "Birth Records: United States/Europe, 900-1880"
4. FTM Web Page Report by Richard Pettitt of Palm Coast, FL, updated Sep. 5, 2000
5. DAR Lineage application, National Number 517328

Children of COMFORT TITUS and DOROTHY GORE are:

288. i. NATHANIEL[7] TITUS, b. March 31, 1765, Voluntown, CT; d. Feb. 01, 1814, Sterling, CT.
ii. DESIRE TITUS, b. Feb. 13, 1769, Voluntown, CT; m. FREEMAN KENYON, Abt. 1788. Left Hinesburg, Vermont in about 1817. Destination unknown.
289. iii. SYLVANIUS TITUS, b. Feb. 05, 1772, Voluntown, CT; d. Aug. 30, 1851, Tonowanda, NY.
290. iv. SAMUEL GORE TITUS, b. 1784; d. Oct. 11, 1866, Windham Co., CT.

148. SYLVANUS[6] TITUS *(EBENEZER[5], JOHN[4], JOHN[3], JOHN[2], ROBERT[1])* was born April 10, 1744 in Rehoboth, MA, and died Feb. 1830. He married ELIZABETH. She was born 1747, and died June 23, 1825.

Sources:
1. "A History of Walpole, New Hampshire", Martha McDanolds Frizzell, 1963
2. FTM Web Page Report by Richard Pettitt of Palm Coast, FL, updated Sep. 5, 2000

Children of SYLVANUS TITUS and ELIZABETH are:

i. MARY[7] TITUS, b. Aug. 17, 1766, Scituate, Bristol Co., MA; m. NATHAN NEWTON.
291. ii. ASA TITUS, b. Nov. 10, 1768, Rockingham, VT; d. Aug. 24, 1821, Walpole, NH.
iii. JAMES TITUS, b. Dec. 08, 1772, Rockingham, Windham Co., VT.
iv. LAVINIA TITUS, b. Oct. 08, 1777, Walpole, Cheshire Co., NH; m. JOHN GATES, March 14, 1797, Walpole, NH; b. Jan. 03, 1772, Barre, Worcester Co., MA.
v. SAMUEL PRESTON TITUS.
vi. MARY TITUS, b. 1808; d. June 19, 1826.
vii. ASAHEL TITUS.

149. EBENEZER[6] TITUS *(EBENEZER[5], JOHN[4], JOHN[3], JOHN[2], ROBERT[1])* was born June 04, 1749 in Rehoboth, MA, and died 1788. He married (1) TABITHA EAMES. She was born March 03, 1750/51 in Vouluntown, CT. He married (2) ANNA TITUS Abt. 1783, daughter of ONESIMUS TITUS and HULDAH CURTIS. She was born Abt. 1763 in Washington, CT.

Sources:
1. Family files and Bible records of Pamela Lou Titus
2. "Your Ancestors" Vol 10, No. 1, Jan. - March 1956, Harry F. Johnston
3. Family Tree Maker CD #17, "Birth Records: United States/Europe, 900-1880"
4. FTM Web Page Report by Richard Pettitt of Palm Coast, FL, updated Sep. 5, 2000
5. WFT #2013

Child of EBENEZER TITUS and TABITHA EAMES is:

292. i. DAVID[7] TITUS, b. June 29, 1774, Vouluntown, CT; d. Feb. 07, 1812, Bradford Co., PA.

Children of EBENEZER TITUS and ANNA TITUS are:

ii. ABIGAIL[7] TITUS, b. Jan. 12, 1803; m. CALEB HYATT.
iii. HARRIET TITUS, b. Oct. 11, 1807; m. FREDERICK NELSON WATKINS; b. Abt. 1807.

150. SIMEON[6] TITUS *(EBENEZER[5], JOHN[4], JOHN[3], JOHN[2], ROBERT[1])* was born June 23, 1752 in Rehoboth, MA. He married ELIZABETH GRANT.

Sources:
1. Letter from Bill Arthurs, Nov., 28, 1995
2. FTM Web Page Report by Richard Pettitt of Palm Coast, FL, updated Sep. 5, 2000

Children of SIMEON TITUS and ELIZABETH GRANT are:

i. JOHN[7] TITUS, b. Bet. 1790 - 1795; d. Oct. 19, 1867, Sterling, Middlesex Co., CT.
ii. SAMUEL TITUS, b. 1791; d. Sep. 09, 1805.

151. PETER[6] TITUS *(JONATHAN[5], ROBERT[4], JOHN[3], JOHN[2], ROBERT[1])* was born April 07, 1775, and died 1832. He married MARY DRAPER Aug. 24, 1797. She was born Aug. 11, 1777, and died 1832.

Sources:
1. Letter from Bill Arthurs, Nov., 28, 1995

Child of PETER TITUS and MARY DRAPER is:
293. i. HARMON[7] TITUS, b. Feb. 12, 1798; d. 1892.

152. WILLIAM[6] TITUS *(TIMOTHY[5], TIMOTHY[4], JOHN[3], JOHN[2], ROBERT[1])* was born Aug. 17, 1751 in Rehoboth, Bristol Co., MA, and died Feb. 12, 1811 in Monomouth, ME. He married BATHSHEBA FISHER Dec. 02, 1772 in Attleboro, MA. He served in the Revolution as a private in Capt. Nathaniel Carpenter's Co. and Capt. Isaac Burr's Co. which marched on the Alarm of April 19, 1775. He moved to Monomouth, Maine about 1791. From "Saga of Two North American Families, Andrews - Titus", John Alva Titus, 1987: "William paid a tax in the town of Rehoboth in the years 1775 thru the year of 1783... William was registered for taxes in the 3rd assesors district of Rehoboth, and paid a tax of three shillings and four pence in the year of 1777; In the year of 1778 his personal property was assessed at 18 pounds. In the year 1783 William paid a poll tax of 14 shillings, pers. tax of 5 pence. The above facts prove that William was in Rehoboth until 1784. In the year 1790, William and Samuel, were included in the first census taken in the town of Wales, Maine, a town part of Monmouth. Questions arrive such as were there any children born in that six year period? Where did he live? It is very possible that some of William's children were born in those years, since the records were not that accurate, also the date of Baptism does not reflect the actual birth date..."

"...In the year 1790 William and his family were recorded as living in Wales, Maine; This being the first census taken by Mass. in the district of Maine. About the year 1790 William Titus arrived in Monomouth, Maine, with his wife Bathshba Fisher, and his brother Samuel. William was sgt. in the Revolution his DAR number being 213717. Samuel's grave is in the neck cemetery. He died Aug. 13th 1837. Samuel was a sgt. in the Revolution..."

William had seven children. He built a log cabin on the crest of a field in the town of Monomouth. Later building in E. Monomouth..."

Sources:
1. The manuscript collection of Rev. Anson Titus, NEHGS, Boston Mass.
2. DAR Patriot Index
3. "History of the Family of William and Bathsheba (Fisher) Titus" Typed copy circa 1971 by Eleanor Titus
4. WFT data, tree #5664
5. "Saga of Two North American Families, Andrews - Titus", John Alva Titus, 1987
6. Births, Intentions and Marriages 1775-1818 of Monmouth, Kennebec Co., Maine, 1997, by Monmouth Historical Society
7. Some Of The Descendants Of William Titus and Bathsheba Fisher of Rehoboth, MA" Compiled by Mary J. H. MacDonald, C.G., A.G., 1981

Children of WILLIAM TITUS and BATHSHEBA FISHER are:
i. NANCY[7] TITUS, b. March 21, 1775, Rehoboth, MA; d. Nov. 24, 1850, Livermore, ME; m. EBENEZER DELANO, Oct. 24, 1793; b. April 08, 1771, Winthrop, ME; d. May 20, 1854. They had eleven children.
294. ii. OTIS TITUS, b. March 26, 1777, Rehoboth, MA.
295. iii. JOHN TITUS, b. March 31, 1779, Rehoboth, MA; d. Oct. 19, 1850.
iv. MARY TITUS, b. April 03, 1781, Rehoboth, MA; d. Feb. 11, 1865, Monomouth, ME.
v. NICKELS TITUS.
vi. HIRAM TITUS.
296. vii. DAVID TITUS, b. June 06, 1790; d. Nov. 26, 1867, Monomouth, ME.
viii. POLLY TITUS, b. 1791; d. Feb. 11, 1865, Monomouth, ME.
297. ix. JAMES TITUS, b. Sep. 01, 1792, Monomouth, ME; d. April 29, 1878, Monomouth, ME.
x. OLIVE TITUS, b. Oct. 1794; d. Feb. 09, 1837; m. NATHANIEL WHITTIER, May 05, 1816, Monomouth, Kennebec Co., ME; b. Nov. 15, 1786, Nottingham, NH; d. May 12, 1872.
xi. CHLOE TITUS, b. May 12, 1785, Wrentham, MA.

153. SAMUEL[6] TITUS *(TIMOTHY[5], TIMOTHY[4], JOHN[3], JOHN[2], ROBERT[1])* was born May 09, 1754 in Rehoboth, Bristol Co., MA, and died Aug. 13, 1837. He married RUTH FISHER June 13, 1777. She was born in Attleboro, MA. Moved to Monomouth, Maine about 1785.

Sources:
1. Letter from Bill Arthurs, Nov., 28, 1995
2. WFT data, tree #5664

Child of SAMUEL TITUS and RUTH FISHER is:
298. i. SAMUEL[7] TITUS, b. 1796; d. 1838, Monomouth, ME.

154. TIMOTHY[6] TITUS *(TIMOTHY[5], TIMOTHY[4], JOHN[3], JOHN[2], ROBERT[1])* was born June 17, 1762 in Rehoboth, Bristol Co., MA. He married OLIVE Bef. 1785.

Sources:
1. WFT data, tree #5664
2. FTM Web Page Report by Richard Pettitt of Palm Coast, FL, updated Sep. 5, 2000

Children of TIMOTHY TITUS and OLIVE are:
i. SALLY[7] TITUS, b. June 30, 1785, Rehoboth, Bristol Co., MA.
ii. CHARLOTTE TITUS, b. April 06, 1787, Rehoboth, Bristol Co., MA.
iii. BETSEY TITUS, b. Oct. 12, 1790, Rehoboth, Bristol Co., MA.
iv. GEORGE TITUS, b. Aug. 07, 1792, Rehoboth, Bristol Co., MA.
v. OLIVE TITUS, b. March 14, 1795, Rehoboth, Bristol Co., MA.
vi. JAMES TITUS, b. Aug. 03, 1797, Rehoboth, Bristol Co., MA.
vii. LEWIS TITUS, b. Feb. 14, 1800, Rehoboth, Bristol Co., MA.
viii. COMFORT TITUS, b. Oct. 28, 1802, Rehoboth, Bristol Co., MA.
ix. WILLIAM TITUS, b. June 29, 1801, Rehoboth, Bristol Co., MA.
x. JOHN TITUS, b. March 13, 1808, Rehoboth, Bristol Co., MA.

155. EBENEZER[6] TITUS *(SILAS[5], SILAS[4], SILAS[3], JOHN[2], ROBERT[1])* was born Sep. 26, 1742 in Norton, MA, and died June 17, 1822 in Norton, MA. He married MEHETABLE KNAPP March 20, 1764 in Norton, MA, daughter of JONATHAN KNAPP and MEHETABLE. She was born Dec. 11, 1740 in Norton, MA, and died June 04, 1830 in Norton, MA.

Sources:
1. Family file of Dwayne Titus
2. Vital Records of Norton, Massachusetts

Children of EBENEZER TITUS and MEHETABLE KNAPP are:
i. SILAS[7] TITUS, b. Sep. 09, 1764, Norton, MA.
ii. SALLEY TITUS, b. May 09, 1766, Norton, MA; m. JOSHUA FAIRBANKS, July 17, 1796, Norton, MA; b. Wrentham, MA.
iii. MERCY TITUS, b. March 08, 1770, Norton, MA.
iv. SILVESTER TITUS, b. June 30, 1772, Norton, MA; m. NANCY DRAPER, Aug. 14, 1797; b. Attleborough, MA.
299. v. JOSEPH TITUS, b. Aug. 28, 1774, Norton, MA; d. Feb. 27, 1850, Norton, MA.
vi. MEHETABLE TITUS, b. Feb. 07, 1776, Norton, MA; m. MOSES RAND, Dec. 01, 1805.
vii. NANCY TITUS, b. July 15, 1778, Norton, MA; d. Jan. 07, 1805, Norton, MA; m. GEORGE WALKER, Jan. 20, 1803, Norton, MA.
viii. FANNY TITUS, b. April 01, 1780, Norton, MA; d. April 06, 1810, Norton, MA.
ix. POLLY TITUS, b. July 22, 1782, Norton, MA; d. June 22, 1846, Norton, MA.
x. LETTICE TITUS, b. Oct. 08, 1786, Norton, MA; m. JAMES FREEMAN, May 05, 1822, Norton, MA.

156. OLNEY[6] TITUS *(LEVI[5], SAMUEL[4], SAMUEL[3], JOHN[2], ROBERT[1])* was born June 11, 1772 in Mansfield, MA, and died Jul. 31, 1855 in Union, ME (according to his gravestone). He married ABIGAIL GILMORE Feb. 05, 1795 in Franklin, MA. She was born Apr. 15, 1775 in Franklin, MA. Came to Union, ME Apr., 1794. Settled on the west bank of the river below Hill's Mills, near Royal Grinnell's on the farm which some chopping had been previously done by the Daggetts.

Sources:
1. "Descendants of Silas Titus", Penelope L. Seacord's family files, 1992
2. "Saga of Two North American Families", John Alva Titus, 1987
3. Bill MacDermod email Sep. 3, 2001

Children of OLNEY TITUS and ABIGAIL GILMORE are:

i. JOANNA GILMORE[7] TITUS, b. March 17, 1796, Union, ME; d. July 16, 1823, Union, ME; m. OLIVER PRATT, Sep. 04, 1813; d. May 27, 1825.
300. ii. CHARLES TITUS, b. April 08, 1798, Union, ME; d. May 1879.
iii. RHOBE GILMORE TITUS, b. April 21, 1801; m. BRADLEY MOWRY, Jan. 24, 1819.
iv. CHLOE G. TITUS, b. Aug. 27, 1803, Union, ME; d. Dec. 26, 1894, Rockport, ME; m. JABEZ GILBERT WARE, April 24, 1823, Union, ME; b. July 03, 1798, Union, ME; d. Dec. 04, 1872, Northport, ME.
301. v. WESTON TITUS, b. Feb. 08, 1808, Union, ME; d. June 29, 1895, Union, ME.
vi. MELINDA REED TITUS, b. Aug. 17, 1810, Union, ME; d. Oct. 1890; m. ALMON MESSER, Montville, ME.
302. vii. HORACE TITUS, b. Sep. 10, 1812, Union, ME; d. July 06, 1895, Union, ME.
viii. LORENZO MILLER TITUS, b. May 30, 1816, Union, ME.

157. ELEAZER[6] TITUS *(SAMUEL[5], JOHN[4], SAMUEL[3], JOHN[2], ROBERT[1])* was born April 05, 1763 in Winchedon, Worcester Co., MA, and died Nov. 14, 1818 in NH. He married MARTHA CLEVELAND Jan. 13, 1785. She was born May 17, 1763 in Bath, NH, and died 1837 in Colebrook, NH. He is buried at Titus Hill in Columbia, NH. He was one of the earliest pioneers to settle in Colebrook, NH. He enlisted in the Army in July of 1780 in Capt. Sam Runsal's Co.. The Eleazer Titus Monument in the family cemetery on Titus Hill reads: "Eleazer Titus was carried from Attleboro, Mass. to Bath, NH on horse back in the arms of his mother Ann Beigelow, wife of Capt. Samuel Titus 1765.

Sources:
1. "The Titus Family in America" by Percy Hobart Titus, 1943
2. "Saga of Two North American Families, Andrews - Titus", John Alva Titus, 1987
3. Rev. Rolls Vol 3, Pg 168, 169

Children of ELEAZER TITUS and MARTHA CLEVELAND are:

i. JOHN CHARLES[7] TITUS, b. 1785; d. 1825.
ii. BETSY TITUS, m. ELIJAH DART; b. Colebrook, Coos Co., NH.
303. iii. SAMUEL TITUS, b. Oct. 15, 1787; d. May 04, 1857, Colebrook, NH.
304. iv. CALEB TITUS, b. July 09, 1791, Colebrook, Coos Co., NH; d. Dec. 11, 1857.
305. v. ELEAZER TITUS, b. Jan. 29, 1793, Colebrook, NH; d. Dec. 16, 1870, Columbia, NH.
vi. MARTHA TITUS, d. Colebrook, NH; m. BENJAMIN COREY.
vii. MARY TITUS, d. Illinois; m. ZACHARIAH COWEN.
viii. ABIGAIL TITUS, d. Warren, NH; m. JOHN HOYT; b. Bristol, NH.
306. ix. ANSON CLEAVELAND TITUS, b. 1798; d. Oct. 20, 1881, Conneaut, OH.

158. SAMUEL[6] TITUS *(SAMUEL[5], JOHN[4], SAMUEL[3], JOHN[2], ROBERT[1])* was born March 02, 1765 in Winchedon, Worcester Co., MA. He married CHLOE TINGLEY in Attleboro, MA, daughter of ARAUNAH TINGLEY and KEZIAH PITCHER. She was born March 01, 1770 in Attleboro, MA, and died April 15, 1825.

Sources:
1. "The Titus Family in America" by Percy Hobart Titus, 1943
2. Vital Records of Attleborough, Massachusetts
3. FTM Web Page Report by Richard Pettitt of Palm Coast, FL, updated Sep. 5, 2000
4. "Saga of Two North American Families, Andrews - Titus", John Alva Titus, 1987

Children of SAMUEL TITUS and CHLOE TINGLEY are:

i. ROBBINS[7] TITUS, b. June 21, 1790.
ii. JULIA TITUS, b. Oct. 05, 1792.
iii. EMILINE TITUS, b. July 08, 1795.
iv. OTIS TITUS, b. July 03, 1797.

159. DAVID[6] TITUS *(SAMUEL[5], JOHN[4], SAMUEL[3], JOHN[2], ROBERT[1])* was born 1769 in Bath, NH, and died Oct. 19, 1843 in New Hampshire. He married MARY NOYES. She was born 1768, and died Dec. 29, 1840 in NH.

Sources:
1. "The Titus Family in America" by Percy Hobart Titus, 1943
2. FTM Web Page Report by Richard Pettitt of Palm Coast, FL, updated Sep. 5, 2000
3. "Saga of Two North American Families, Andrews - Titus", John Alva Titus, 1987

Children of DAVID TITUS and MARY NOYES are:

i. MOSES[7] TITUS.
ii. NANCY TITUS.
iii. LYDIA TITUS.
iv. MARY TITUS.

160. CALVIN[6] TITUS *(SAMUEL[5], JOHN[4], SAMUEL[3], JOHN[2], ROBERT[1])* was born 1777, and died 1819. He married SARAH CHAMBERLIN. She was born 1780, and died 1857.

Sources:
1. "The Titus Family in America" by Percy Hobart Titus, 1943
2. FTM Web Page Report by Richard Pettitt of Palm Coast, FL, updated Sep. 5, 2000
3. "Saga of Two North American Families, Andrews - Titus", John Alva Titus, 1987

Child of CALVIN TITUS and SARAH CHAMBERLIN is:

307. i. CALVIN[7] TITUS, b. Sep. 06, 1802; d. 1888.

161. JOHN SMITH[6] TITUS *(SAMUEL[5], JOHN[4], SAMUEL[3], JOHN[2], ROBERT[1])* was born 1780 in Bath, NH, and died June 13, 1868. He married SALLY BOYNTON, daughter of THOMAS BOYNTON and ELIZABETH KEEZER. She was born Dec. 29, 1784, and died Sep. 27, 1871.

Sources:
1. "The Titus Family in America" by Percy Hobart Titus, 1943
2. FTM Web Page Report by Richard Pettitt of Palm Coast, FL, updated Sep. 5, 2000
3. "History and Genealogy of the Boynton Family", by Caroline Harriman Boynton

Children of JOHN TITUS and SALLY BOYNTON are:

308. i. ASHER[7] TITUS, b. Jan. 16, 1807; d. Nov. 21, 1887.
ii. ELIZABETH TITUS, b. Nov. 12, 1808.
iii. LAURA ANN TITUS, b. Sep. 11, 1812; m. (1) TIMOTHY JEWETT ELLSWORTH; m. (2) BENJAMIN ELLSWORTH.
309. iv. JEREMY TITUS, b. Aug. 07, 1812.
310. v. JASON TITUS, b. Sep. 25, 1814, Lyman, NH; d. Sep. 03, 1895.
vi. SALLY K TITUS, b. June 30, 1816; d. March 21, 1891; m. ENOS D. HOPKINS.
311. vii. JOHN BIGELOW TITUS, b. Aug. 19, 1818, Lyman, NH; d. March 30, 1883.
viii. NATHANIEL TITUS, b. June 15, 1820; d. Sep. 1823.
ix. RUBY TITUS, b. Sep. 25, 1822; m. HORACE SEVERENCE.
312. x. WILLIAM MERRILL TITUS, b. Aug. 26, 1824.
xi. CALVIN SHERMAN TITUS, b. Feb. 26, 1826; d. Nov. 1857; m. MARY PAGE.
xii. CHARLES BOYNTON TITUS, b. Jan. 1830; d. 1830.

162. EZEKIEL[6] TITUS *(JOHN[5], JOHN[4], SAMUEL[3], JOHN[2], ROBERT[1])* was born Jan. 08, 1765 in Cumberland, RI, and died Feb. 25, 1846 in Harford, Susquehanna Co., PA. He married (1) LOIS RICHARDSON Nov. 10, 1786 in Attleboro, MA, daughter of CALEB RICHARDSON and ESTHER TIFFANY. She was born Jan. 20, 1766 in Attleboro, MA, and died June 1801. He married (2) BETSY JONES Jan. 14, 1802. He married (3) BETSEY JEFFERS 1834. He married (4) CLARISSA FINN Aft. 1834.

Ezekial Titus and the Nine Partners

A group of young men of Attleborough, Massachusetts, had decided in the winter of 1789 to investigate several areas, intending to purchase farm land. The following spring the group left Attleborough, then splitting into two parties, took two different, routes to meet some days later at a designated place. They traveled the Mohawk Valley, and finding cold weather and snow, they decided to look elsewhere for land. At the outlet of Otsego Lake, now Cooperstown they met a man named Cooper, agent for Henry Drinker the holder of large grants of land in Pennsylvania, who convinced them to go down the Susquehanna River with him to Willingborough, now Great Bend, Pennsylvania, to view lands two travel days to the south.

The party arrived at the settlement of Willingborough several days later in the evening of the sixth day of the week, The next day being the Sabbath, the party started for the Drinker lands on Monday morning, arriving at their destination, the spring and beaver-meadow where the monument to their memory now stands, in the evening of the second day after traveling for several miles up the Salt Lick creek, and then by blaze marks thru the wilderness, the distance traveled being about twenty five miles. Upon their arrival at the spring they built a bark shelter. The trees were leaved out and edible plants were plentiful, in contrast to the conditions they had encountered in the Mohawk area. Someone caught what he thought to be the largest eel he had ever caught, and in the darkness of the late evening and deep virgin forest overhead they skinned and cooked it for their supper, saving the skin to dry for laces, the next morning they took a better look at their eel and discovered that they had caught and eaten a blacksnake. Everyone agreed the meat was sweet and tasty.

The next few days were filled with close examination of the land, and a plan was made to lay out a plot four miles long and one mile wide, the longer boundary lines running from north-east to south-west. This plan was agreed to by Mr. Cooper and the nine members of the party. A agreement finalizing this plan was drawn up, signed and Witnessed on a Hemlock stump, and thus the "Nine Partners Settlement" came into being. The giant trees three and four feet in diameter, and forty feet to the first limb are all gone, but the isolation and the spring and beaver-meadow are still there. Gone, also are the families of the "Nine" whose names are cut on the monument, but the pioneering instinct they showed has certainly been passed on to the number of us that were fortunate to have hat such great ancestors.

The Nine Partners were-- Hosea Tiffany, Moses Thacher, Ezekiel Titus, Josiah Carpenter, Daniel Carpenter, John Carpenter, Samuel Thacher, Robert Follet, Captain Caleb Richardson - Captian Caleb did not share in the first division of the land. The original log cabin of Ezekiel Titus was built on the east side of the road that passed the later site of the Franklin Academy and Soldier's Orphan School, and nearly opposite. This log cabin site is now the site of a nice new house, built and occupied by Neil Rhodes. The marker of the Academy and School is on the opposite side of the road. The frame house that became the Titus home was built at the intersection of the Harford-Kingsley road in 1819 by Ezekiel and Leonard.

Sources:
1. Family files of George Raymond Francies, Sobieski, WI
2. "Nine Partners, Harford, Susquehanna Co., PA", NYGBR, Oct. 1925, John R. Totten
3. Vital Records of Attleborough, Massachusetts

Children of EZEKIEL TITUS and LOIS RICHARDSON are:

313. i. LEONARD[7] TITUS, b. June 26, 1787, Attleboro, MA; d. Nov. 18, 1870, Harford, PA.
ii. CLIFFORD TITUS, b. July 20, 1789, Attleboro, MA; d. Nov. 01, 1792, Attleboro, MA.
iii. RICHARDSON TITUS, b. April 03, 1791, Attleboro, MA; d. Dec. 06, 1875.
314. iv. PRESTON TITUS, b. April 06, 1793, Attleboro, MA; d. Sep. 15, 1861, Harford, PA.
v. SOPHIA TITUS, b. Sep. 16, 1795, Attleborough, MA; m. MICHAEL SCHEIKS.
vi. LYDIA TITUS, b. 1798, Harford, Susquehanna Co., PA; d. 1868; m. ORREME SEELEY.

Children of EZEKIEL TITUS and BETSY JONES are:

315. vii. WILLIAM IRA CARPENTER[7] TITUS, b. Abt. 1802.
316. viii. EZEKIEL EDWARD PROSPER TITUS, b. 1803.
317. ix. ALBERT B. TITUS, b. July 02, 1831, Harford, Susquehanna Co., PA; d. Nov. 25, 1900.

163. JOHN[6] TITUS *(SIMEON[5], JOHN[4], SAMUEL[3], JOHN[2], ROBERT[1])* was born Aug. 08, 1776 in Attleboro, MA, and died July 21, 1824. He married ELIZABETH SWAN May 18, 1799 in Attleboro, MA. She was born Abt. 1776.

Sources:
1. Letter from Bill Arthurs, Nov., 28, 1995
2. Vital Records of Attleborough, Massachusetts
3. "Your Ancestors" Vol 10, No. 1, Jan. - March 1956, Harry F. Johnston
4. Family Tree Maker CD #17, "Birth Records: United States/Europe, 900-1880"
5. WFT data, tree #2013
6. FTM Web Page Report by Richard Pettitt of Palm Coast, FL, updated Sep. 5, 2000

Children of JOHN TITUS and ELIZABETH SWAN are:

i. SALLY[7] TITUS, b. 1799, Attleboro, MA; d. Aug. 02, 1824.
318. ii. HIRAM WASHINGTON TITUS, b. Feb. 15, 1800, Attleboro, MA.

iii. MILLANSA TITUS, b. June 04, 1801, Attleboro, MA.
iv. JAMES TITUS, b. Nov. 14, 1803, Attleboro, MA.
v. CORDELIA TITUS, b. Jan. 03, 1809, Attleboro, MA.

164. LENOX[6] TITUS *(MICHAEL[5], JOSEPH[4], JOSEPH[3], JOHN[2], ROBERT[1])* was born Dec. 09, 1740 in Douglas, MA, and died June 1803 in Vershire, VT. He married ROSANNA MOREY Nov. 25, 1766 in Charlton, MA, daughter of EPHRAIM MOREY and ABIGAIL DANIELS. She was born Feb. 07, 1741/42 in Leicester, MA. He moved to Royalston, VT and lived there until 1779 when he moved to Vershire, VT. He served on the Bennington Alarm in Aug. of 1777 as a private in Lt. Jonathan Sibbley's detachment of Col. Nathan Sparhawk's regiment.

Sources:
1. "The Titus Family of Douglas, Mass. and Vershire, VT", by Claude W. Barlow, Ph.D., New England Hist. and Genealogical Record, July, 1960.
2. DAR Patriot Index
3. Vital Records of Douglas, Massachusetts
2. Family files of Benjamin T. Marshall, Eastham, MA - sent to Leo Titus July, 1995.

Children of LENOX TITUS and ROSANNA MOREY are:
i. ABIGAIL[7] TITUS, b. Feb. 09, 1768, Royalston, MA; d. Sep. 17, 1770.
ii. EPHRAIM TITUS, b. Feb. 10, 1768, Royalston, MA; d. March 06, 1846, Vershire, VT; m. ELEANOR W.; d. March 31, 1820, Vershire, VT.
iii. MARTHA TITUS, b. Feb. 14, 1770, Royalston, MA; m. NATHAN WEST, Jul. 16, 1787, Vershire, VT.
319. iv. JOSEPH TITUS, b. March 09, 1772, Royalston, MA; d. June 11, 1851, Vershire, VT.
v. DANIEL TITUS, b. Nov. 22, 1774; d. Sep. 05, 1777.
vi. CALEB TITUS, b. Dec. 25, 1776; d. Sep. 14, 1777.
vii. BENONI TITUS, b. Aug. 02, 1778.
viii. ROSANNAH TITUS, b. Dec. 31, 1780, Vershire, VT.
320. ix. JONAH TITUS, b. Oct. 17, 1783; d. Sep. 08, 1872, Westfield, VT.
321. x. MICHAEL TITUS, b. Abt. Feb. 1785, Vermont; d. Feb. 08, 1864, Vershire, VT.

165. MICHAEL[6] TITUS *(MICHAEL[5], JOSEPH[4], JOSEPH[3], JOHN[2], ROBERT[1])* was born Oct. 24, 1746 in Douglas, MA, and died in Vershire, VT. He married SUSANNA WOOD July 14, 1769 in Douglas, MA, daughter of MOSES WOOD and PRISCILLA TAFT. She was born April 10, 1753 in Upton, MA, and died Jan. 28, 1790 in Vershire, VT. He served on the Lexington Alarm in 1775 in Capt. Benjamin Walh's Co. of Minute Men. He later served in Rhode Island in 1778. He was a grantee of the town of Vershire, VT along with his brother Lenox in 1781.

Sources:
1. "The Titus Family of Douglas, Mass. and Vershire, VT", by Claude W. Barlow, Ph.D., New England Hist. and Gen. Record, July, 1960.
2. DAR Patriot Index
3. "Silius Titus 1550 - Ernest Titus 1963" by James H. Bentley, grandson of Ernest Lilburn Titus, 1992
4. John Alva Titus - Supplement Notes
5. Vital Records of Douglas, Massachusetts
6. FTM Web Page Report by Richard Pettitt of Palm Coast, FL, updated Sep. 5, 2000
7. Family files of Benjamin T. Marshall, Eastham, MA - sent to Leo Titus July, 1995.

Children of MICHAEL TITUS and SUSANNA WOOD are:
322. i. SILAS[7] TITUS, b. March 04, 1770; d. 1868.
323. ii. NATHAN TITUS, b. May 04, 1772, Douglas, MA; d. Jan. 09, 1863, Corinth, VT.
324. iii. BEVERLY TITUS, b. July 04, 1774, Douglas, MA; d. Apr. 08, 1860, Wolcott, VT.

166. JONAH[6] TITUS *(JOSEPH[5], JOSEPH[4], JOSEPH[3], JOHN[2], ROBERT[1])* was born March 25, 1747 in Douglas, MA, and died Bef. April 03, 1792 in Douglas, MA. He married THANKFUL BIGELOW Oct. 29, 1765 in Oxford, MA, daughter of JEDEDIAH BIGELOW and TAMESON NURSE. She was born April 11, 1745 in Sutton, MA, and died Bef. Dec. 06, 1796 in Douglas, MA. He served twelve days in the Revolution in Col. Jacob Davis' Mass regiment in 1780 in Rhode Island.

Sources:
1. "The Titus Family of Douglas, Mass. and Vershire, VT", by Claude W. Barlow, Ph.D., New England Hist. and Gen. Record, July, 1960.
2. Vital Records of Douglas, Massachusetts
3. Family files of Benjamin T. Marshall, Eastham, MA - sent to Leo Titus July, 1995.

Children of JONAH TITUS and THANKFUL BIGELOW are:

i. LUCY[7] TITUS, b. Sep. 29, 1766, Douglas, MA.
ii. BETTY TITUS, b. May 17, 1768, Douglas, MA; d. Bef. 1793; m. PETER TYLER, Sep. 10, 1787, Thompson, Connecticut.
325. iii. JONAH TITUS, b. June 09, 1770, Douglas, MA; d. 1819, Vernon, VT.
326. iv. JOHN TITUS, b. Abt. 1772, Douglas, MA; d. Bef. July 1851.
v. PHEBE TITUS, b. Abt. 1776, Douglas, MA; m. CALVIN WHITE, April 09, 1795, Douglas, MA.
vi. REBECCAH TITUS, b. Abt. 1779, Douglas, MA; m. HENRY CARREL, 1799.
vii. RUBY TITUS, b. Abt. 1781, Douglas, MA; m. ARTHUR RICH, March 1801, Sutton, MA.
327. viii. ISAAC TITUS, b. Abt. 1784, Sutton, MA; d. Jan. 19, 1830, Douglas, MA.
ix. LUCENA TITUS, b. Abt. 1786; m. SAMUEL SMITH.
x. JOSEPH TITUS, b. Feb. 1792, Douglas, MA; d. Bet. 1798 - 1799.

167. JOSEPH[6] TITUS *(JOSEPH[5], JOSEPH[4], JOSEPH[3], JOHN[2], ROBERT[1])* was born March 08, 1750/51 in Douglas, MA, and died April 10, 1813 in Chesterfield Twp., New Hampshire. He married MARY BIGELOW June 11, 1772 in Douglas, MA, daughter of JEDEDIAH BIGELOW and TAMESON NURSE. She was born June 02, 1749 in Douglas, MA, and died May 07, 1845. From the Gazetteer of Cheshire Co., NH: "Joseph Titus came to Chesterfield in 1777, from Douglas, Mass soon after his marriage there to Mary Bigelow, and cleared and put in thorough cultivation one of its most rocky, hill-side farms..."

Sources:
1. "The Titus Family of Douglas, Mass. and Vershire, VT", by Claude W. Barlow, Ph.D., New England Hist. and Gen. Record, July, 1960.
2. "Gazetteer of Cheshire Co., N.H., 1736-1885", Hamilton Child, Aug. 1885
3. Vital Records of Douglas, Massachusetts
4. "History of Chesterfield, N.H.; 1750-1892"; Oran E. Randall, 1892, Brattleboro, VT
5. Family files of Wm. A. Minnick, Cupertino, CA
6. "Titus Mug Podge", Merle (Garton) Phillips, May 1979

Children of JOSEPH TITUS and MARY BIGELOW are:

i. LYDIA[7] TITUS, b. Aug.17, 1773, Douglas, MA; d. 1778, Chesterfield Twp., NH.
ii. JOSEPH TITUS, b. March 07, 1775, Douglas, MA; d. 1787, Chesterfield Twp., NH.
iii. LUCY TITUS, b. April 02, 1777, Douglas, MA; d. 1778, Chesterfield Twp., NH.
328. iv. MARTIN TITUS, b. Feb. 11, 1779, Chesterfield Twp., NH; d. June 19, 1840.
v. MARY TITUS, b. Oct. 25, 1780, Chesterfield, NH; d. Brookline, VT; m. Calvin BARNETT, 1813.
329. vi. DEMMIS TITUS, b. Dec. 13, 1782.
330. vii. ISAAC TITUS, b. Oct. 01, 1784, Chesterfield Twp., New Hampshire.
331. viii. SAMUEL TITUS, b. May 12, 1786, New Hampshire; d. Abt. 1840, Morgan Co., IL.
ix. ANNA TITUS, b. Oct. 22, 1787, Chesterfield Twp., New Hampshire; m. CALEB FARR, 1806.
332. x. ERZA TITUS, b. Jan. 15, 1789, Chesterfield Twp., NH; d. March 25, 1869.

168. NOAH[6] TITUS *(JOSEPH[5], JOSEPH[4], JOSEPH[3], JOHN[2], ROBERT[1])* was born March 23, 1758, and died Sep. 04, 1789. He married LYDIA BATCHELLER Nov. 02, 1785 in Douglas, MA. Served several periods in the Revolutionary War from 1776-1780. Living in Douglas in 1790.

Sources:
1. DAR Patriot Index

Child of NOAH TITUS and LYDIA BATCHELLER is:

i. SABRA[7] TITUS, b. 1789; m. BENJAMIN ROBBINS, 1806.

169. STEPHEN[6] TITUS *(STEPHEN[5], SAMUEL[4], SAMUEL[3], EDMOND[2], ROBERT[1])* was born June 10, 1757 in Westbury, Nassau Co., NY, and died 1792. He married PHEBE WILLETS July 07, 1781, daughter of JACOB WILLETS and HANNAH POWELL. She was born Jan. 14, 1765.

Sources:
1. "Titus Family of Long Island and Dutchess Co. New York", Andrew Provst Jr., C.E., Darien CT, 1941
2. "Long Island Genealogies", Mary Bunker Powell, 1895
3. FTM Web Page Report by Richard Pettitt of Palm Coast, FL, updated Sep. 5, 2000
4. "Saga of Two North American Families, Andrews - Titus", John Alva Titus, 1987

Children of STEPHEN TITUS and PHEBE WILLETS are:

i. HANNAH[7] TITUS, b. Feb. 28, 1786; d. Dec. 1849; m. SAMUEL UNDERHILL, April 30, 1812.
333. ii. SAMUEL TITUS, b. March 27, 1788, Washington, Dutchess Co., NY; d. 1823.
334. iii. STEPHEN TITUS, b. July 11, 1792, Westbury, Queens Co., NY; d. 1876.
iv. HENRY TITUS, b. Aug. 24, 1790; d. Bef. 1810.

170. SAMUEL JACKSON[6] TITUS *(STEPHEN[5], SAMUEL[4], SAMUEL[3], EDMOND[2], ROBERT[1])* was born July 08, 1759 in Westbury, Queens Co., NY, and died 1826. He married RUTH AMELIA TITUS, daughter of TIMOTHY TITUS and CHARITY LOSEA. She was born Sep. 23, 1758 in Wheatley, NY. After the marriage of Samuel and Ruth, the bridal party was summoned before the Friend's Meeting and charged with having indulged in dancing after the marriage ceremony. The young people declined to admit or deny the charges. Most of Samuel's descendants refrained from active participation in the Quaker faith.

Sources:
1. "Titus Family of Long Island and Dutchess Co. New York", Andrew Provst Jr., C.E., Darien CT, 1941
2. Family group sheets of Thomas Galloway
3. "Long Island Genealogies", Mary Bunker Powell, 1895
4. FTM Web Page Report by Richard Pettitt of Palm Coast, FL. updated Sep. 5, 2000
5. Family files of Benjamin T. Marshall, Eastham, MA - sent to Leo Titus July, 1995.

Children of SAMUEL TITUS and RUTH TITUS are:

i. STEPHEN[7] TITUS, b. Aug. 19, 1783, Pleasant Valley, Dutchess Co., NY. Settled near Dover Plains, Dutchess Co., New York. He served as a Postmaster for several years. He acquired land in Mercer Co., MO but never moved there. He never married and left his land in Missouri to his nephews and nieces.
335. ii. ISAAC TITUS, b. Sep. 22, 1785, Pleasant Valley, Dutchess Co., NY.
336. iii. OBADIAH TITUS, b. Jan. 20, 1788, Washington, Dutchess Co., NY; d. Sep. 02, 1854, Washington, Dutchess Co., NY.
337. iv. EDMOND TITUS, b. March 20, 1791, Little Rest, Dutchess Co., NY; d. 1826, Dover, NY.
338. v. ANNA TITUS, b. Aug. 24, 1793; d. Aug. 05, 1855, Ohio.
339. vi. SAMUEL JACKSON TITUS, b. Feb. 05, 1796.
340. vii. MELLE TITUS, b. July 18, 1798, Dutchess Co., NY.
341. viii. MOTT TITUS, b. Jan. 12, 1802, Pleasant Valley, Dutchess Co., NY; d. Jan. 15, 1861.

171. JOHN[6] TITUS *(STEPHEN[5], SAMUEL[4], SAMUEL[3], EDMOND[2], ROBERT[1])* was born Nov. 11, 1761 in Westbury, Long Island, NY, and died March 31, 1841 in Washington Hollow, NY. He married (1) SARAH THORNE in Dutchess Co., NY. He married (2) SARAH ANN HAIGHT 1787, daughter of NICHOLAS HAIGHT and MARGARET VINCENT. She was born 1766 in Washington, NY. He married (3) ELIZABETH VINCENT July 19, 1806. She was born 1760 in Beekman, Dutchess Co., NY. "... His early home on Long Island had been the possession of his direct Titus ancestors since 1671. When less than three years of age he had lost both parents. As a younger son, he inherited comparatively little from his father's large estate. About 1770 he left Long Island, where he had been cared for by relatives, and went to Dutchess Co., NY apparently with his uncle Richard. It is recorded that in 1790 John, often called 'Squire Titus' and probably shortly after his first marriage, removed to South Dover in Dutchess Co. where he purchased a dwelling later said to be the oldest residence then standing in the county. This property in 1840 came into possession of his son-in-law, Stephen Sweet. He returned to Washington Twp. before 1800, and became a pioneer in the manufacture of woolen fabrics. The establishment of this mill resulted in the establishment of other mills nearby that were operated by sons and grandsons for many years. It was also the fore-runner of the Ohio ranches for the production of superior grades of wool which were established by three of his sons and a nephew before John's death. The selection of the ranch sites appears to have been promoted by John's half-uncle, Elias Hicks, the Preacher, who in his wide travels as a Quaker Missionary, had visited Ohio early in the century and had reported its agricultural and grazing possibilities. At an early date John Titus went to Southern Ohio and near Pomeroy, Meigs Co., purchased 1600 acres of land. In 1832 two of his sons went out to operate the ranch, and two others in 1835, Three of them made permanent settlement in Ohio. This ranch was a companion enterprise to the somewhat smaller one at Bloominburg, about 25 miles west of Circleville, Pickaway Co., Ohio, purchased about 1835 by John's nephew, Obadiah Titus, and operated by his younger brother, Mott Titus; both being used to provide wool for the Dutchess Co. Mill.

The Titus Mills at Rockdale and Manchester on Wappingers Creek, near Poughkeepsie, NY were operated by skilled labor imported from the weaving districts of England and were under the direction of Robert, Richard and Henry Titus, brothers and John's grandsons. The mills prospered during the Civil War and for some twenty years thereafter. Finally, foreign competition caused them to close. Later both were destroyed by fire. The final breakdown at the manufacturing end cannot have been otherwise than to disrupt, or at least seriously affect, the work production on the Ohio ranches. This, no doubt, was a contributory cause for the subsequent dispersal of many of the family personnel to other Mid-West states.

The Compiler (Andrew Provost Jr.) recalls many pleasant days spent in his youth at the homes of the three Titus brothers neat the Manchester and Rockdale mills. At that time their attractive homes, the quaint industrial villages, and the nearby mills, whose water wheels furnished at favorable times the power for carding, spinning and weaving, isolated as it was, from other settlements, formed settings so unusual and unforgettable that the passing of all this cannot be contemplated without deep regret.

If John Titus started in life under severe handicap, he rose above it. That the record of his many descendants in Ohio, and other Mid-West states, can now be presented in such complete form is due to Miss Virginia M. Titus whose recent valuable contribution forms an important part of this new edition (1945) of the family history."

Sources:
1. Files of Mark D. Titus of Jackson, MN
2. "Titus Family of Long Island and Dutchess Co. New York", Andrew Provst Jr., C.E., Darien CT, 1941"
3. "Early Settlements in Dutchess Co., NY", 1994, Margaret Herrick
4. Commemorative Biographical Record of Dutchess Co., NY, 1897
5. "10,000 Vital Records of Eastern NY, 1777-1834", Fred Q. Bowman, 1987, page 254
6. "Long Island Genealogies", Mary Bunker Powell, 1895

Children of JOHN TITUS and SARAH THORNE are:

i. JACOB[7] TITUS, b. Sep. 17, 1784, Dover, Dutchess Co., NY; m. HANNAH LOSEA, Jan. 20, 1805; b. Beekman Twp., Dutchess Co., NY.
ii. ANN TITUS, b. Abt. 1786.

Children of JOHN TITUS and SARAH HAIGHT are:

iii. MARGARET[7] TITUS, b. Jan. 11, 1789, Washington, Dutchess Co., NY; d. Jan. 18, 1874; m. GEORGE SWEET; b. 1780, Dover, New York; d. 1825.
342. iv. LEONARD TITUS, b. March 24, 1791, South Dover, NY; d. May 14, 1848, Gallia Co. OH.
343. v. RICHARD TITUS, b. March 20, 1794, Poughkeepsie, Dutchess Co., NY.
344. vi. STEPHEN TITUS, b. June 20, 1796, Dutchess Co., NY; d. Sep. 13, 1871, Rutland, Ohio.
vii. ELIZABETH TITUS, b. Sep. 03, 1798; d. Apr. 23, 1891; m. STEPHEN SWEET, Feb. 02, 1819; b. 1790.
345. viii. NICHOLAS TITUS, b. Sep. 11, 1801, Dutchess Co., NY; d. Apr. 02, 1845, Rutland Twp., Meigs Co., OH.
346. ix. ELIAS TITUS, b. March 03, 1805, Washington Hollow, NY; d. July 08, 1880, Titusville, NY.

Children of JOHN TITUS and ELIZABETH VINCENT are:

x. DANIEL[7] TITUS, b. Oct. 20, 1807, Dover, NY; d. Sep. 19, 1856. He moved to OH about 1842.
347. xi. LEWIS TITUS, b. Jan. 07, 1809, Dover, Dutchess Co., NY; d. Aug. 23, 1866.
xii. SAMUEL VINCENT TITUS, b. Aug. 04, 1812, Dover, Dutchess Co., NY. He went to Ohio. He returned to New York to be married, however he made the trip on horse-back and contracted pneumonia. He died before the ceremony could be performed.
xiii. ROSANNA TITUS, b. May 03, 1815; d. Jan. 23, 1873, Brookville, NY; m. PETER VAN WICKLEN, Jan. 10, 1834, Queens, NY; b. Jan. 24, 1810, Queens, NY; d. Nov. 14, 1891.

172. OBADIAH[6] TITUS *(SAMUEL[5], JACOB[4], JOHN[3], EDMOND[2], ROBERT[1])* was born March 20, 1766, and died 1855. He married MARY. She died May 18, 1850 in Herrick, Susquehanna Co., PA.

Sources:
1. Notes of Bill Arthurs
2. Information provided by F. Kosalek of Ocala, FL, Nov. 2001

Children of OBADIAH TITUS and MARY are:

348. i. SILAS E.[7] TITUS, b. Dec. 28, 1788; d. Aug. 05, 1857.

349. ii. OBADIAH TITUS, b. Oct. 25, 1791.
350. iii. HALLET F. TITUS, b. 1795, New York.
iv. ALMIRA TITUS, b. May 25, 1806.
351. v. GERMOND TITUS, b. Jan. 17, 1796, Dutchess Co., NY; d. May 10, 1873.

173. ROBERT[6] TITUS *(SAMUEL[5], JACOB[4], JOHN[3], EDMOND[2], ROBERT[1])* was born April 21, 1771, and died Aug. 11, 1854. He married (1) AMY GAY, daughter of THOMAS GAY and COMFORT BRIGGS. She was born March 26, 1773, and died Sep. 22, 1822. He married (2) ELIZABETH SECOR. She was born April 26, 1796, and died Oct. 26, 1866. He was a farmer and started a brick-making business, which he left to his sons, George and Epenetus. The 1790 census of Coxsackie, Greene Co., NY reports one son over 16.

Sources:
1. Notes of Bill Arthurs
2. Letter from Harry D. Harman to Andrew Gunter, March 11, 1975

Children of ROBERT TITUS and AMY GAY are:
i. MARY[7] TITUS, b. June 11, 1799; d. Nov. 24, 1873; m. LEONARD COONLEY, Sep. 12, 1893.
352. ii. JOHN ROBERT TITUS, b. Nov. 11, 1801.
353. iii. SAMUEL TITUS, b. Feb. 13, 1805; d. July 31, 1884, Bridgeport, CT.
iv. GEORGE TITUS, b. Sep. 12, 1810; d. May 20, 1903; m. ELIZABETH.
354. v. EPENETUS TITUS, b. Feb. 15, 1815.

Child of ROBERT TITUS and ELIZABETH SECOR is:
vi. AMY[7] TITUS, b. June 21, 1826; d. Aug. 04, 1891.

174. STEPHEN[6] TITUS *(SAMUEL[5], SAMUEL[4], SAMUEL[3], EDMOND[2], ROBERT[1])* died Bet. 1790 - 1800. He married BETTY HOLMES.

Children of STEPHEN TITUS and BETTY HOLMES are:
i. RUTH[7] TITUS, m. TOM TABOR.
ii. PHEBE TITUS.

175. RICHARD[6] TITUS *(RICHARD[5], SAMUEL[4], SAMUEL[3], EDMOND[2], ROBERT[1])* was born Oct. 19, 1768 in Long Island, New York, and died July 09, 1831. He married ELIZABETH HAIGHT 1788. She was born July 11, 1764 in Dutchess Co., NY, and died Jan. 12, 1843. In the US census of 1790, Richard Titus Jr., is living in the town of Washington, Dutchess Co., NY with the record listing himself, his wife and one other "free white female". Moved to Albany Co., NY after 1800 and is listed as living in the town of Rensselaerville in the 1810 census. He was a member of Rensselaerville Monthly Meeting. Most of his children were Quakers. Richard and his wife are buried in the Quaker burying ground at Smith's Corners.

Sources:
1. Colonial Families of the United States of America, Arthur Meredyth Burke, 1908, Volume 6
2. New Baltimore Quaker Records
3. WFT data, tree #5664
4. FTM Web Page Report by Richard Pettitt of Palm Coast, FL, updated Sep. 5, 2000
5. Family files of Dan Titus, Atlanta, GA

Children of RICHARD TITUS and ELIZABETH HAIGHT are:
i. SARAH[7] TITUS, b. 1789, Dutchess Co., NY; d. 1840; m. _ SWIFT, Bef. 1810, Dutchess Co., NY. Widowed before 1830
355. ii. JESSE TITUS, b. Oct. 13, 1791, Washington, NY; d. Feb. 28, 1873, Venango Twp., PA.
356. iii. GILBERT TITUS, b. May 01, 1793, Dutchess Co., NY; d. Jan. 05, 1862.
357. iv. DAVID E. TITUS, b. 1795, Dutchess Co., New York.
v. JAMES TITUS, b. Abt. 1797, Dutchess Co., NY; m. HANNAH. Member of the Rensselaerville Quaker Monthly Meeting. He moved to Duanesburgh, Schenectady Co., NY Dec. 25, 1830 with his wife Hannah.
vi. JACOB TITUS, b. 1798, Dutchess Co., NY; d. Nov. 07, 1865.
vii. WILLIAM TITUS, b. Abt. 1800, Dutchess Co., NY; m. ELIZABETH, Bef. 1820. Member of the Rensselaerville Quaker Monthly Meeting. He moved to Logan, Lenawee Co., MI in 1832.

viii. MARY TITUS, b. June 15, 1801, Dutchess Co., NY; d. Jan. 14, 1880; m. HENRY DELAMATER; b. Oct. 25, 1795, Columbia Co., NY; d. Aug. 19, 1871.
ix. RUTH ANN TITUS, b. Oct. 03, 1804; d. Jan. 13, 1875; m. LEWIS A. WOODRUF, Aft. 1832; b. Bet. 1792 - 1794, Connecticut; d. April 18, 1876.
x. PHILINA TITUS, b. May 13, 1809, Rensselaerville, NY; d. Aug. 30, 1884, Schenectady Co., NY; m. DANIEL UNDERHILL, Jan. 03, 1828, Rensselaerville, NY; b. Aug. 08, 1802, Rensselaerville, NY; d. Jan. 05, 1874, Schenectady Co., NY. Moved to Duansburgh, NY and later to Quaker street.

176. GEORGE[6] TITUS *(RICHARD[5], SAMUEL[4], SAMUEL[3], EDMOND[2], ROBERT[1])* was born 1774, and died June 30, 1832. He married JEMIMA DOWNING. They were Quakers and moved to Oswego, NY.

Sources:
1. FTM Web Page Report by Richard Pettitt of Palm Coast, FL, updated Sep. 5, 2000

Children of GEORGE TITUS and JEMIMA DOWNING are:
i. RICHARD[7] TITUS, b. Aft. 1794.
ii. MARY ANN TITUS, d. 1836.
iii. SAMUEL TITUS, b. Aft. 1794; d. 1864.

177. HENRY[6] POST *(MARY[5] WILLIS, HENRY[4], MARY[3] TITUS, EDMOND[2], ROBERT[1])* was born Aug. 01, 1733. He married MARY TITUS 1761, daughter of EDMOND TITUS and SARAH TITUS. She was born July 17, 1740. Children and sources are listed above under (100) Mary Titus.

178. JOHN[6] TITUS *(HENRY[5], JOHN[4], JOHN[3], EDMOND[2], ROBERT[1])* was born Nov. 01, 1757, and died Aug. 06, 1826. He married (1) ELIZABETH HUNGERFORD. She was born Bet. 1753 - 1773. He married (2) AMY COCK. She was born Nov. 25, 1756 in Bucram, Long Island. He married (3) MARY USTICK, daughter of WILLIAM USTICK and SUSANNAH PELLETREAU. She was born Bet. 1753 - 1773.

Sources:
1. WFT data
2. "Genealogy written by Samuel Willis of Jericho, L.I." - typed copy, source unknown
3. Family files of Frances Ferriss (g.g.grandaughter of Anna Catherine Titus)
4. Bill Arthurs Nova Scotia Titus file - sent to LJT Oct., 2001

Children of JOHN TITUS and ELIZABETH HUNGERFORD are:
358. i. JOHN HUNGERFORD[7] TITUS, b. Bet. 1778 - 1807.
ii. PETER TITUS, b. Bet. 1778 - 1807.
iii. TITUS TITUS, b. Bet. 1778 - 1807.
iv. ELIZABETH TITUS, b. Bet. 1778 - 1807.

Child of JOHN TITUS and AMY COCK is:
v. AMY[7] TITUS.

Children of JOHN TITUS and MARY USTICK are:
vi. WILLIAM U.[7] TITUS.
vii. HENRY B. TITUS.
viii. JAMES H. TITUS.
359. ix. THOMAS WICKMAN TITUS, b. 1804, New York, NY; d. 1887.
x. SARAH B. TITUS.
xi. SUSANNAH P. TITUS, b. Abt. 1805; d. Jan. 13, 1895.
xii. MARY A. TITUS.
xiii. JANE U. TITUS.

179. SAMUEL[6] TITUS *(HENRY[5], JOHN[4], JOHN[3], EDMOND[2], ROBERT[1])* was born Jan. 08, 1760. He married (1) MARY FIELD. He married (2) MARY PEARSALL Dec. 15, 1796 in Flushing, NY, daughter of THOMAS PEARSALL and ANN WILLIAMS. He lived in Harrison, Westchester Co., NY at the time of his second marriage.

Sources:
1. "Genealogy written by Samuel Willis of Jericho, L.I." - typed copy, source unknown
2. Bill Arthurs Nova Scotia Titus file - sent to LJT Oct., 2001
3. Abstracts from Hinshaw's Encyclopedia of Quaker Genealogy on Long Island

Children of SAMUEL TITUS and MARY FIELD are:

i. SARAH[7] TITUS, m. BENJAMIN CORNELL.
ii. HANNAH TITUS, m. STEPHEN CORNELL.

Children of SAMUEL TITUS and MARY PEARSALL are:

iii. ANN[7] TITUS, m. ABRAHAM MERRIT.
iv. PHEBE TITUS.
360. v. RICHARD TITUS.
361. vi. ROBERT TITUS.
vii. ELIZABETH TITUS, m. SAMUEL BOWNE.
viii. ESTHER TITUS.
ix. MARY TITUS.
x. LYDIA TITUS.
xi. REBECCA TITUS.
xii. STEPHEN TITUS.
xiii. SAMUEL J. TITUS.

180. DANIEL[6] TITUS *(HENRY[5], JOHN[4], JOHN[3], EDMOND[2], ROBERT[1])* was born May 09, 1762, and died Oct. 22, 1826. He married AMY WILLETS Jan. 01, 1781 in Bethpage, NY, daughter of SAMUELL WILLETS and JANE POWELL.

Sources:
1. The manuscript collection of Rev. Anson Titus, NEHGS, Boston Mass.
2. "Marriages of Long Island Settlers and Allied Families", Eugene L. Armbruster, Jamaica, NY, 1941
3. "Genealogy written by Samuel Willis of Jericho, L.I." - typed copy, source unknown
4. "Long Island Genealogies", Mary Bunker Powell, 1895
5. "Saga of Two North American Families, Andrews - Titus", John Alva Titus, 1987
6. Bill Arthurs Nova Scotia Titus file - sent to LJT Oct., 2001
7. "Edmond Titus of Westbury, L.I. and Some of His Descendants", NYGBR, July 1946, Mrs. W. Johnson

Children of DANIEL TITUS and AMY WILLETS are:

362. i. HENRY[7] TITUS, b. April 07, 1784, New York; d. Nov. 01, 1872.
ii. MARY TITUS, b. Jan. 27, 1786; d. July 30, 1821.
iii. SARAH TITUS, b. March 29, 1788; d. Oct. 21, 1819.
iv. ANNIE TITUS, b. 1794; m. AMOS WILLETS, 1814; b. 1792.
v. PHEBE TITUS, b. Nov. 19, 1796; d. Oct. 15, 1818.
363. vi. WILLIAM TITUS, b. Dec. 07, 1799, New York; d. 1862.

181. WILLET[6] TITUS *(JAMES[5], JOHN[4], JOHN[3], EDMOND[2], ROBERT[1])* was born Aft. 1756 in Long Island, NY. He married RUTH STRATTON Bef. Oct. 23, 1786. Settled in Ulster Co. about 1806.

Sources:
1. Commemorative Biographical Record of Dutchess Co., NY, 1897
2. FTM Web Page Report by Richard Pettitt of Palm Coast, FL, updated Sep. 5, 2000
3. Bill Arthurs Nova Scotia Titus file - sent to LJT Oct., 2001

Children of WILLET TITUS and RUTH STRATTON are:

i. ELIZABETH[7] TITUS, m. THOMAS UNDERHILL.
ii. ANN TITUS.
364. iii. JAMES TITUS.
365. iv. JONATHAN TITUS, b. Shawangunk, Ulster Co., NY.
v. SARAH TITUS.
366. vi. JOHN TITUS, b. 1797, Flushing, NY; d. March 20, 1892.
vii. MARY TITUS.

182. JOHN[6] TITUS *(JAMES[5], JOHN[4], JOHN[3], EDMOND[2], ROBERT[1])* was born Nov. 02, 1758, and died March 09, 1828. He married PHEBE TITUS 1781, daughter of THOMAS TITUS and MARTHA POWELL. She was born July 29, 1761, and died 1818.

Sources:
1. "Genealogy written by Samuel Willis of Jericho, L.I." - typed copy, source unknown
2. "Long Island Genealogies", Mary Bunker Powell, 1895
3. FTM Web Page Report by Richard Pettitt of Palm Coast, FL, updated Sep. 5, 2000
4. Bill Arthurs Nova Scotia Titus file - sent to LJT Oct., 2001

Children of JOHN TITUS and PHEBE TITUS are:

367. i. THOMAS[7] TITUS, b. Oct. 12, 1788.
ii. PHEBE TITUS, b. Feb. 05, 1795; m. HENRY BELDEAU.
iii. ANN TITUS, b. Sep. 08, 1785.
iv. JONATHAN TITUS.

183. JOSHUA[6] TITUS *(JAMES[5], JOHN[4], JOHN[3], EDMOND[2], ROBERT[1])* was born Sep. 25, 1760, and died 1849. He married HANNAH TITUS Nov. 02, 1785, daughter of JOHN TITUS and SARAH ROBBINS. She was born Jan. 28, 1765, and died Feb. 02, 1849.

Sources:
1. The manuscript collection of Rev. Anson Titus, NEHGS, Boston Mass.
2. "Genealogy written by Samuel Willis of Jericho, L.I." - typed copy, source unknown
3. "Long Island Genealogies", Mary Bunker Powell, 1895
4. FTM Web Page Report by Richard Pettitt of Palm Coast, FL, updated Sep. 5, 2000
5. Pedigree Chart No. 3 of Peter Hegeman Titus

Children of JOSHUA TITUS and HANNAH TITUS are:

368. i. PHEBE[7] TITUS, b. Oct. 23, 1786; d. July 11, 1865.
ii. MARY TITUS, b. Oct. 30, 1788; d. May 06, 1871; m. DANIEL RINK, Nov. 03, 1814, Westbury, Nassau Co., NY.
369. iii. JOSHUA TITUS, b. March 25, 1797; d. March 10, 1866.
370. iv. SARAH TITUS, b. 1799; d. 1866.

184. ISAAC[6] TITUS *(TIMOTHY[5], JACOB[4], JOHN[3], EDMOND[2], ROBERT[1])* was born June 1746 in Wheatly, NY, and died in Nova Scotia. He married JEMIMA MEAD. She was born 1746. According to "The History of a Nova Scotia Village" by Mary Kate Bull, "Isaac Titus was also a prosperous farmer. As well as a house and farm on Long Island, he owned a new ship". He was compelled to join the American militia against his will, but escaped to join the British. He became a Captain, was wounded and carried to Bedford Jail in Westchester, New York, where he was imprisoned for 12 months and eventually ... he was allowed to leave and joined the other loyalists in New York. He came to Digby, (Digby Co.), N.S. and settled at Trout Cove." A claim for losses he sustained in the U.S. was presented from Annapolis, N.S. in 1784 and another in 1786.

From "Saga of Two North American Families, Andrews - Titus": "Captain Isaac Titus was born on Long Island, New York, and was living at Bedford, Westchester Co., N.Y. at the outbreak of the Revolution. At Bedford he was a business partner of one Lewis McDonald. He served in the Rebel militia for six weeks in 1776 before the arrival of the British Army at New York and for several times there after. In 1778 he endeavored to join the British but was wounded and taken prisoner by the Americans and confined to jail at Bedford for 12 months and ordered to remove a distance from the British lines. In 1781 he joined the British. He owned sixty acres of land at Bedford on which he built a shop and residence in 1775.

On evacuation of New York by the British on Nov. 25, 1783, he came to Nova Scotia and settled first at Digby removing thence about the year 1786 to Trout Cove, now Centerville, on Digby Neck, 15 miles west of Digby. In 1783 he held a commission of 2nd Lt. in the Digby Militia and rose to the rank of Captain. Six dependents were included in his Digby land grant, one of whome, his dau Sarah, became the wife of Jacob Cornwell, Jr...."

Sources:
1. RAT Manuscript Collection, NEHGS, Boston, MA
2. "The History of a Nova Scotia Village" by Mary Kate Bull
3. FTM Web Page Report by Richard Pettitt of Palm Coast, FL, updated Sep. 5, 2000
4. "Saga of Two North American Families, Andrews - Titus", John Alva Titus, 1987
5. Bill Arthurs Nova Scotia Titus file - sent to LJT Oct., 2001

Children of ISAAC TITUS and JEMIMA MEAD are:

i. MARY[7] TITUS, b. Aft. 1770.
ii. NANCY TITUS, b. Aft. 1770.
iii. POLLY TITUS, b. Aft. 1770; m. JOSEPH DENTON.

371. iv. JAMES TITUS, b. March 1770, Westbury, NY; d. April 05, 1858, Digby Co., NS.
v. CHARITY TITUS, b. Abt. 1771, New York State; d. Aug. 1851; m. (1) MORRIS PETERS, April 28, 1788, Digby Co., Nova Scotia; b. 1760; d. July 21, 1813; m. (2) JOHN HYSLOP, Aft. 1813; b. 1787, Dumfries, Scotland; d. Feb. 28, 1875, Westport, Digby Co., NS.
372. vi. LOCEE TITUS, b. Abt. 1775, New York; d. 1835, Centerville, Digby Co., Nova Scotia.
vii. SARAH TITUS, b. April 11, 1777, Bedford, NY; d. Feb. 15, 1854, Waterford, Digby Co., NS; m. JACOB CORNWELL, July 14, 1800, Digby Co., Nova Scotia; b. April 25, 1778, Durham, CT; d. April 17, 1864, Waterford, Nova Scotia.
373. viii. LEWIS TITUS, b. Abt. 1781, NY; d. Abt. 1862, Westport, Digby Co., Nova Scotia.
374. ix. JACOB TITUS, b. 1786, Trout Cove, NS; d. Nov. 20, 1864, Rossway, Digby Co., NS.
375. x. ISAAC TITUS, b. Nov. 1795, Centerville, NS; d. Feb. 23, 1863, Port Burwell, Elgin Co., ON.

185. EDMOND[6] TITUS *(TIMOTHY[5], JACOB[4], JOHN[3], EDMOND[2], ROBERT[1])* was born Jan. 02, 1748/49 in Wheatley, Nassau Co., NY, and died April 18, 1805 in Wheatley, NY. He married MARY KNIFFEN Abt. 1792. She was born May 21, 1757, and died Mar. 12, 1842 in Wheatley, NY.

Sources:
1. Information provided by Mark Thomas, Hicksville, NY

Child of EDMOND TITUS and MARY KNIFFEN is:
i. HENRY TITUS, b. Sep. 30, 1793, Wheatley, NY; d. June 17, 1815, Wheatley, NY.

186. RUTH AMELIA[6] TITUS *(TIMOTHY[5], JACOB[4], JOHN[3], EDMOND[2], ROBERT[1])* was born Sep. 23, 1758 in Wheatley, NY. She married SAMUEL JACKSON TITUS, son of STEPHEN TITUS and SARAH MOTT. He was born July 08, 1759 in Westbury, Queens Co., NY, and died 1826. Children and sources are listed above under (170) Samuel Jackson Titus.

187. TIMOTHY[6] TITUS *(TIMOTHY[5], JACOB[4], JOHN[3], EDMOND[2], ROBERT[1])* was born Aug. 01, 1765 in Wheatley, Nassau Co., NY, and died Jan. 29, 1850 in Oyster Bay, Nassau Co., NY. He married (1) MAGDELENA HOAGLAND Jan. 10, 1791, daughter of WILHELMUS HOOGLANDT and MARY A. HEGEMAN. She was born Nov. 30, 1765 in North Heampstead Twp., NY, and died Jan. 01, 1796 in Oyster Bay, Nassau Co., NY. He married (2) MARGARET TITUS Abt. 1799, daughter of JACOB TITUS and MARTHA KEEN. She was born Jan. 05, 1773, and died Aug. 09, 1855.

Sources:
1. Family group sheets of Thomas Galloway
2. Notes of Mrs. Adelaide (Titus) Ferris, 1932, Huntington Historical Society, Huntington, NY
3. FTM Web Page Report by Richard Pettitt of Palm Coast, FL, updated Sep. 5, 2000
4. Information provided by Mark Thomas, Hicksville, NY

Children of TIMOTHY TITUS and MAGDELENA HOAGLAND are:
376. i. ANDREW TITUS, b. Aug. 25, 1793; d. March 24, 1867, Jericho, New York.
377. ii. EDMOND TITUS, b. Jan. 20, 1795; d. Sep. 07, 1854.

Children of TIMOTHY TITUS and MARGARET TITUS are:
iii. MARTHA TITUS, b. Sep. 22, 1800, Wheatly, New York; d. Nov. 23, 1899, Wheatly, New York; m. CHARLES FROST, May 22, 1821, Westbury, Nassau Co., NY; b. Abt. 1797, Wheatly, New York; d. May 18, 1882, Wheatly, New York.
iv. CHARITY TITUS, b. Dec. 24, 1802; d. Nov. 07, 1877; m. EPHRAIM HAWXHURST.
v. MARY TITUS, b. Dec. 09, 1804; d. Oct. 21, 1861.
vi. RUTH TITUS, b. Dec. 14, 1807; d. May 20, 1856.
vii. SARAH TITUS, b. April 28, 1809; d. June 24, 1865; m. HORACE HINMAN, May 12, 1830, Wheatley, NY; b. Feb. 12, 1806, Wheatley, NY; d. Jan. 10, 1875, North Heampstead Twp., NY.
378. viii. TIMOTHY TITUS, b. March 31, 1811, Oyster Bay, NY; d. Dec. 20, 1896, Kansas.
379. ix. BENJAMIN TITUS, b. June 11, 1814, Wheatley, Nassau Co., NY; d. Nov. 14, 1883, Wheatley, Nassau Co., NY.
x. MARGARET TITUS, b. 1816; d. Nov. 15, 1896.

188. HENRY W.[6] TITUS *(TIMOTHY[5], JACOB[4], JOHN[3], EDMOND[2], ROBERT[1])* was born June 09, 1769 in Wheatley, NY, and died Jan. 30, 1861. He married JANE SMITH. She was born 1771.

Sources:
1. Family group sheets of Thomas Galloway
2. "The Titus Family" by Elizabeth Finley Frasier, posted on the internet Sep. 1, 2000

Children of HENRY TITUS and JANE SMITH are:
380. i. SILVANIUS[7] TITUS, b. Jan. 17, 1792, Merrick, Queens Co., NY.
381. ii. EPENETUS TITUS, b. April 10, 1799; d. Dec. 30, 1887, North Hempstead, NY.

189. FRANCIS[6] TITUS *(JACOB[5], JACOB[4], JOHN[3], EDMOND[2], ROBERT[1])* was born Aft. 1769. He married RUTH CROOKER.

Sources:
1. The manuscript collection of Rev. Anson Titus, NEHGS, Boston Mass.

Child of FRANCIS TITUS and RUTH CROOKER is:
i. STEPHEN[7] TITUS.

190. JAMES[6] TITUS *(JACOB[5], JACOB[4], JOHN[3], EDMOND[2], ROBERT[1])* was born Aft. 1769. He married ESTHER KEENE.

Sources:
1. The manuscript collection of Rev. Anson Titus, NEHGS, Boston Mass.

Child of JAMES TITUS and ESTHER KEENE is:
i. JAMES[7] TITUS.

191. ISAAC[6] TITUS *(JACOB[5], JACOB[4], JOHN[3], EDMOND[2], ROBERT[1])* was born 1770 in Westbury, Nassau Co., NY, and died Bef. 1799. He married JEMIMA FROST, daughter of CHARELS FROST and ESTHER COCK. She was born Feb. 24, 1774.

Sources:
1. The manuscript collection of Rev. Anson Titus, NEHGS, Boston Mass.

Child of ISAAC TITUS and JEMIMA FROST is:
i. ESTHER[7] TITUS, b. 1796.

192. ROWLAND[6] TITUS *(JACOB[5], JACOB[4], JOHN[3], EDMOND[2], ROBERT[1])* was born 1779. He married SARAH WEEKS, daughter of RICHARD WEEKS. She was born 1779, and died 1844.

Sources:
1. The manuscript collection of Rev. Anson Titus, NEHGS, Boston Mass.
2. Abstracts from Hinshaw's Encyclopedia of Quaker Genealogy on Long Island
3. FTM Web Page Report by Richard Pettitt of Palm Coast, FL,
4. FTM Web Page Report by Frankie B. Harth of Alberta, Canada

Children of ROWLAND TITUS and SARAH WEEKS are:
382. i. SILAS[7] TITUS, b. Jan. 29, 1807; d. April 08, 1842.
ii. JACOB TITUS, b. 1809.
iii. RICHARD TITUS, b. 1811; m. MARY PLUMMER.
iv. ROBERT TITUS, b. 1814; m. ELIZA CHAPMAN.
v. ELIZABETH TITUS, b. 1815; m. SIDNEY ALLEN.
vi. RACHEL TITUS, b. 1817; m. EDWARD ROBBINS.
vii. LYDIA TITUS, b. 1819; m. SAMUEL MOSLER.
viii. STEPHEN TITUS, b. 1821.
ix. ISAAC TITUS.
x. PHEBE TITUS, m. GEORGE VALENTINE.

193. JACOB[6] TITUS *(JACOB[5], JACOB[4], JOHN[3], EDMOND[2], ROBERT[1])* was born June 21, 1783 in Wheatley, NY, and died July 06, 1849 in Glen Cove, NY. He married HANNAH MOTT Jan. 08, 1808, daughter of SAMUEL MOTT and MARGARETTA CASHOW. She was born Aug. 02, 1788, and died May 26, 1854. In 1808 he lived in Musketta Cove, NY and was a merchant farmer.

Sources:
1. The manuscript collection of Rev. Anson Titus, NEHGS, Boston Mass.
2. "American Ancestry", Volume 9, 1894

Children of JACOB TITUS and HANNAH MOTT are:

i. ELANOR[7] TITUS.
ii. MARY TITUS, d. Dec. 22, 1817, Long Island, NY.
383. iii. SAMUEL MOTT TITUS, b. May 31, 1819, Glen Cove, NY.

194. MARGARET[6] TITUS *(JACOB[5], JACOB[4], JOHN[3], EDMOND[2], ROBERT[1])* was born Jan. 05, 1773, and died Aug. 09, 1855. She married TIMOTHY TITUS Abt. 1799, son of TIMOTHY TITUS and CHARITY LOSEA. He was born Aug. 01, 1765 in Wheatley, Nassau Co., NY, and died Jan. 29, 1850 in Oyster Bay, Nassau Co., NY. Children and sources are listed above under (187) Timothy Titus.

195. WILLIAM[6] TITUS *(THOMAS[5], WILLIAM[4], JOHN[3], EDMOND[2], ROBERT[1])* was born March 04, 1759, and died 1823. He married MARY COCK Jan. 08, 1784, daughter of HENRY COCK. She was born March 13, 1761, and died July 14, 1833. Not long after their marriage they settled in Cornwall.

Sources:
1. Early Orange Co. Wills (Vol. 1 1731-1788; Vol 2. 1787-1830)
2. "Long Island Genealogies", Mary Bunker Powell, 1895
3. "Edmond Titus of Westbury, L.I. and Some of His Descendants", NYGBR, July 1946, Mrs. W. Johnson

Children of WILLIAM TITUS and MARY COCK are:

i. MARTHA[7] TITUS, b. 1789; m. DAVID IRISH.
ii. THOMAS TITUS, d. Bef. 1823.
iii. HENRY TITUS.
iv. PHEBE TITUS.
v. MARY TITUS.

196. PHEBE[6] TITUS *(THOMAS[5], WILLIAM[4], JOHN[3], EDMOND[2], ROBERT[1])* was born July 29, 1761, and died 1818. She married JOHN TITUS 1781, son of JAMES TITUS and ANNIE COCK. He was born Nov. 02, 1758, and died March 09, 1828. Children and sources are listed above under (182) John Titus.

197. ISAAC[6] TITUS *(THOMAS[5], WILLIAM[4], JOHN[3], EDMOND[2], ROBERT[1])* was born April 26, 1764. He married (1) SARAH COLES, daughter of JACOB COLES. He married (2) MARY BETTS. He removed to Cornwall with his family.

Sources:
1. Early Orange Co. Wills (Vol. 1 1731-1788; Vol 2. 1787-1830)
2. "Edmond Titus of Westbury, L.I. and Some of His Descendants", NYGBR, July 1946, Mrs. W. Johnson
3. "Long Island Genealogies", Mary Bunker Powell, 1895

Children of ISAAC TITUS and SARAH COLES are:

i. DANIEL[7] TITUS.
ii. ISAAC TITUS.

Child of ISAAC TITUS and MARY BETTS is:

iii. SAMUEL (ISAAC)[7] TITUS.

198. HANNAH[6] TITUS *(JOHN[5], WILLIAM[4], JOHN[3], EDMOND[2], ROBERT[1])* was born Jan. 28, 1765, and died Feb. 02, 1849. She married JOSHUA TITUS Nov. 02, 1785, son of JAMES TITUS and ANNIE COCK. He was born Sep. 25, 1760, and died 1849. Children and sources are listed above under (183) Joshua Titus.

199. RICHARD[6] TITUS *(JOHN[5], WILLIAM[4], JOHN[3], EDMOND[2], ROBERT[1])* was born 1771, and died 1850. He married SARAH UDALL 1810, daughter of THOMAS UDALL.

Sources:
1. The manuscript collection of Rev. Anson Titus, NEHGS, Boston Mass.

Children of RICHARD TITUS and SARAH UDALL are:

i. SUSAN[7] TITUS, b. 1811.
ii. DEBORAH TITUS, b. Aft. 1810; m. JOSEPH LEE.
iii. SARAH TITUS, b. 1817; m. HENRY GRIFFIN.
iv. MARY TITUS, b. Aft. 1810.

v. RICHARD TITUS, b. 1820; d. Bef. 1825.
vi. CAROLINE TITUS, b. 1828.

200. JOHN[6] TITUS *(JOHN[5], WILLIAM[4], JOHN[3], EDMOND[2], ROBERT[1])* was born 1779, and died 1865. He married SARAH P. POST 1802, daughter of HENRY POST and MARY TITUS. She was born 1776. In 1858 they were living in the northern part of Westbury with their youngest son William P. Titus who also had a young family at that time.

Sources:
1. The manuscript collection of Rev. Anson Titus, NEHGS, Boston Mass.
2. "Marriages of Long Island Settlers and Allied Families", Eugene L. Armbruster, Jamaica, NY, 1941
3. FTM Web Page Report by Richard Pettitt of Palm Coast, FL, updated Sep. 5, 2000
4. "Edmond Titus of Westbury, L.I. and Some of His Descendants", NYGBR, July 1946, Mrs. W. Johnson

Children of JOHN TITUS and SARAH POST are:
i. MARIA[7] TITUS, b. 1803; m. STEPHEN WILLETS, 1822; b. Bet. 1790 - 1802.
384. ii. HENRY TITUS, b. 1805; d. 1865.
iii. LYDIA TITUS, b. 1808; m. ROBERT R. WILLETS, 1822; b. Bet. 1790 - 1802.
iv. ROBERT TITUS, b. 1811; d. 1848.
385. v. WILLIAM P. TITUS, b. 1818.
vi. ELIZABETH TITUS, b. 1818; m. JACOB CONKLIN.

201. SARAH P.[6] POST (HENRY[5], MARY[4] WILLIS, HENRY[3], MARY[2] TITUS, EDMOND[1]) was born 1776. She married JOHN TITUS 1802, son of JOHN TITUS and SARAH ROBBINS. He was born 1779, and died 1865. Children and sources are listed above under (200) John Titus.

202. AUGUSTIN[6] TITUS *(RICHARD[5], JAMES[4], PETER[3], EDMOND[2], ROBERT[1])* was born April 21, 1747 in Westbury, Long Island, NY, and died 1812 in Broome, Schoharie Co., NY. He married WATTE HALL Abt. 1768 in Dutchess Co., NY. She was born Oct. 14, 1753 in Portsmouth, Newport Co., RI, daughter of Peter John HALL and Ruth REYNOLDS. He was a blacksmith and Quaker preacher.

Sources:
1. Family files of Terry Dearborn
2. FTM Web Page Report by Richard Pettitt of Palm Coast, FL, updated Sep. 5, 2000
3. FTM Web Page Report by Frankie B. Harth of Alberta, Canada updated Sep. 5, 2000
4. Genforum post by E. S. Smith, Jan. 25, 2003

Children of AUGUSTIN TITUS and WATTE HALL are:
i. MARY[7] TITUS, b. June 05, 1769, Dutchess Co., NY; d. June 03, 1857, Canada; m. HUGH WILSON; b. 1768, Co. Down, Ireland; d. Jan. 03, 1828.
386. ii. BENJAMIN TITUS, b. May 08, 1771, Nine Partners, Dutchess, N.Y.; d. Abt. 1843, Ohio.
iii. RICHARD A. TITUS, b. Oct. 25, 1773, Dutchess Co., NY; m. (1) ELIZABETH UNDERWOOD; m. (2) ESTER TITUS.
iv. RUTH TITUS, b. April 11, 1776, Dutchess Co., NY; m. JOHN EDGWOTH.
v. JOHN TITUS, b. July 11, 1778, Dutchess Co., NY.
vi. SARAH TITUS, b. Nov. 30, 1780, Dutchess Co., NY; m. RICHARD SHAW.
vii. ELIZABETH TITUS, b. May 10, 1783, Dutchess Co., NY; m. GILBERT POST.
viii. ABIGAIL TITUS, b. July 21, 1785, Dutchess Co., NY; d. 1847, Oak Hill, Greene Co., NY; m. MOSES HUBBARD, Greene Co., NY; b. Sep. 05, 1779, Haddam, Middlesex Co., CT; d. Oct. 27, 1853, Durham, Greene Co., NY.
387. ix. STEPHEN TITUS, b. May 20, 1788, Dutchess Co., NY; d. May 21, 1869.
388. x. JAMES TITUS, b. Dec. 18, 1790, Nine Partners, Dutchess Co., NY.
xi. PHEBE TITUS, b. April 05, 1793, Dutchess Co., NY; m. DAVID WILSON.
xii. TRACY TITUS, b. Aug. 11, 1795, Dutchess Co., NY; d. 1893, Lyon, IA; m. JAMES BATES.

203. GILBERT[6] TITUS *(ISRAEL[5], JAMES[4], PETER[3], EDMOND[2], ROBERT[1])* was born 1762 in Nassau, NY, and died Aug. 11, 1847 in Cayuga Co., NY. He married JANE HOAG June 15, 1793 in Dutchess Co., New York. She died March 10, 1849. An obituary in the Dutchess Co. press says: "He was a faithful and devoted member of the Society of Friends for more than 60 years, and was formerly of Lagrange, Dutchess Co., NY." In 1790 he was living in Washington Twp., Dutchess Co., NY with his wife, one son and one daughter. In 1800 he was listed with three sons under the age of 16 and one daughter between 10 and 16.

Sources:
1. "Titus Family of Long Island and Dutchess Co. New York", Andrew Provst Jr., C.E., Darien CT, 1941
2. "10,000 Vital Records of Eastern NY, 1777-1834", Fred Q. Bowman, 1987, page 254
3. Files of Pat Welty, posted on Cayuga Co., NY Query Forum, Feb 9, 2001
4. FTM Web Page Report by Richard Pettitt of Palm Coast, FL, updated Sep. 5, 2000

Children of GILBERT TITUS and JANE HOAG are:

i. ANNA TITUS, b. Aft. 1793; d. 1834; m. WILLIAM PEARSALL, June 01, 1811.
ii. PHEBE TITUS, b. Aft. 1793; m. ALEXANDER CRISP, April 11, 1839.
iii. LYDIA TITUS, b. Aft. 1800.
iv. SARAH TITUS, b. Aft. 1800.
v. NAOMAH TITUS, b. Aft. 1800.
vi. JANE TITUS, b. Aft. 1800.
vii. GILBERT TITUS, b. Aft. 1793.
389. viii. DANIEL D. TITUS, d. March 10, 1849, Sennett, Cayuga Co., NY.
ix. DAVID SANDS TITUS, b. 1802; d. 1879; m. JULIA ANN COAPMAN.

204. MARY[6] TITUS *(ISRAEL[5], JAMES[4], PETER[3], EDMOND[2], ROBERT[1])* was born Abt. 1768 in Nassau, NY. She married BENJAMIN TITUS Abt. 1792 in Dutchess Co., NY, son of AUGUSTIN TITUS and WATTE HALL. He was born May 08, 1771 in Nine Partners, Dutchess, N.Y., and died Abt. 1843 in Ohio.

Sources:
1. Notes of John Alva Titus (1991)
2. Family Files of Terry Dearborn
3. FTM Web Page Report by Frankie B. Harth of Alberta, Canada updated Sep. 5, 2000

Children of MARY TITUS and BENJAMIN TITUS are:

390. i. GILBERT TITUS, b. April 23, 1793, Dutchess Co., NY; d. June 30, 1862, Lake, OH.
391. ii. STEPHEN BENJAMIN TITUS, b. Apr. 28, 1796, Dutchess Co., NY; d. Aug. 24, 1878, Monroe Co., NY.
iii. WAITE ANN TITUS, b. Abt. 1799; d. Bef. 1871, OH.
iv. AUGUSTIN TITUS, b. Abt. 1801, Dutchess Co., NY; d. Bef. 1871; m. JANET MICKLE.
392. v. ISRAEL D. TITUS, b. 1804, Schohaire Co., NY; d. July 19, 1878, Norwich, Ontario,.
393. vi. JOHN HALL TITUS, b. Mar. 30, 1807, Schohaire Co., NY; d. July 24, 1887, Storm Lake, IA.

205. ISRAEL[6] TITUS *(ISRAEL[5], JAMES[4], PETER[3], EDMOND[2], ROBERT[1])* was born Feb. 23, 1772 in Dutchess Co., NY. He married BETTY HALSTEAD Sep. 02, 1797, daughter of JOSHUA HALSTEAD and MARY BARNES. She was born Mar. 24, 1772.

Sources:
1. Bible records - on file at Onondaga Historical Association, Syracuse, NY

Children of ISRAEL TITUS and BETTY HALSTEAD are:

i. RICHARD[7] TITUS, b. Aug. 13, 1798.
ii. MARY TITUS, b. Oct. 10, 1801.
iii. PHEBE TITUS, b. May 30, 1803.
iv. SARAH TITUS, b. May 25, 1806.
394. v. ISRAEL J. TITUS, b. Feb. 20, 1809; d. Jan. 13, 1890.

206. MICHAEL[6] TITUS *(PETER[5], RICHARD[4], PETER[3], EDMOND[2], ROBERT[1])* was born 1772. He married ALICE HICKS. She was born Bet. 1768 - 1788.

Sources:
1. "Long Island Genealogies", Mary Bunker Powell, 1895

Children of MICHAEL TITUS and ALICE HICKS are:

i. PHEBE[7] TITUS, b. Aft. 1792.
ii. PETER TITUS, b. Aft. 1792.
iii. ROBERT TITUS, b. Aft. 1792.
iv. WILLIAM TITUS, b. Aft. 1792.
v. GEORGE TITUS, b. Aft. 1792.
vi. ALLAN TITUS, b. Aft. 1792.

207. GEORGE PETERS[6] TITUS *(PETER[5], RICHARD[4], PETER[3], EDMOND[2], ROBERT[1])* was born June 30, 1776 in Long Island, NY, and died Feb. 25, 1842. He married MARY CARLE Jan. 29, 1806 in Long Island, NY, daughter of JOHN CARLE and PHEBE HICKS. She was born July 28, 1781.

Sources:
1. WFT data
2. "Marriages of Long Island Settlers and Allied Families", Eugene L. Armbruster, Jamaica, NY, 1941
3. "Long Island Genealogies", Mary Bunker Powell, 1895
4. "Saga of Two North American Families, Andrews - Titus", John Alva Titus, 1987
5. American Ancestry, Vol. 10, 1895 pages 84-85

Children of GEORGE TITUS and MARY CARLE are:

395. i. ROBERT[7] TITUS, b. Sep. 14, 1813, Long Island, NY; d. April 06, 1885.
ii. SILAS TITUS, b. Bet. 1806 - 1842; d. 1847.

208. SAMUEL[6] TITUS *(SAMUEL[5], PETER[4], PETER[3], EDMOND[2], ROBERT[1])* was born 1787, and died 1852. He married PHEBE FROST.

Sources:
1. FTM Web Page Report by Richard Pettitt of Palm Coast, FL

Children of SAMUEL TITUS and PHEBE FROST are:

i. CHARLES[7] TITUS, b. 1815.
ii. ROBERT S. TITUS, m. HANNAH TUCKER.
iii. JACOB TITUS, m. ELIZABETH TOWNSEND.
iv. ANN TITUS, m. THOMAS VALENTINE.

209. WILLIAM[6] TITUS *(SILAS[5], WILLIAM[4], SILAS[3], EDMOND[2], ROBERT[1])* was born 1794, and died 1859. He married MARIA FRAME 1839 in Flushing, Long Island.

Sources:
1. The manuscript collection of Rev. Anson Titus, NEHGS, Boston Mass.

Children of WILLIAM TITUS and MARIA FRAME are:

i. WILLIAM[7] TITUS, b. Dec. 29, 1839.
ii. SILAS TITUS, b. June 16, 1842.
iii. MARY TITUS, b. Feb. 21, 1844.

210. SARAH ANN[6] HAIGHT *(NICHOLAS[5], JACOB[4], PATIENCE[3] TITUS, EDMOND[2], ROBERT[1])* was born 1766 in Washington, NY. She married JOHN TITUS 1787, son of STEPHEN TITUS and SARAH MOTT. He was born Nov. 11, 1761 in Westbury, Long Island, NY, and died March 31, 1841 in Washington Hollow, NY. Children and sources are listed above under (171) John Titus.

211. SILAS[6] TITUS *(SILAS[5], ABIEL[4], ABIEL[3], ABIEL[2], ROBERT[1])* was born Oct. 14, 1767, and died Feb. 18, 1864. He married SALLY HAWKINS.

Sources:
1. The manuscript collection of Rev. Anson Titus, NEHGS, Boston Mass.
2. "Refugees of 1776 from Long Island to Connecticut", Fredrick Mather
3. 1810 Census Records, Cayuga Co., NY
4. Abstracts of Wills of Cayuga Co., NY, April 26, 1799 - Dec. 1, 1821
5. Cayuga Co., New York Probate Records, 1799-1815
6. Files of David M. Titus of Simpsonville, SC
7. "Good Ole Bob!", by Ben Humbolt Titus, 1989

Children of SILAS TITUS and SALLY HAWKINS are:

396. i. CLARRISA[7] TITUS, b. 1792; d. April 18, 1870.
ii. PHEBE TITUS, b. 1794.
397. iii. JONAS H. TITUS, b. July 1797; d. Nov. 1871, Masfield, Ohio.
iv. SMITH TITUS, b. 1798.
v. NANCY TITUS, b. 1801.
vi. HANNAH TITUS, b. Oct. 30, 1803, Delaware Co., NY; d. Sep. 30, 1843, Plymouth, Richland Co., OH; m. SILAS CONGER, Sep. 30, 1821; b. Jan. 07, 1800, Albany, NY; d. Nov. 25, 1869, South Bend, St. Joseph Co., IN.
vii. GRACE TITUS, b. 1805.

viii. MYRON TITUS, b. 1808; m. SARAH SMITH.
ix. ELISE TITUS, b. 1812.

212. STEPHEN[6] TITUS *(SILAS[5], ABIEL[4], ABIEL[3], ABIEL[2], ROBERT[1])* was born 1772 in Dutchess Co., New York - (probably near Amenia), and died Sep. 14, 1814 in Wolcott, Wayne Co., New York. He married SARAH (SALLY) STARR Dec. 15, 1794, daughter of NOAH STARR and SARAH KEELER. She was born Jan. 25, 1774 in Ridgefield, Connecticut, and died Nov. 30, 1814 in Wolcott, Wayne Co., New York. According to the History of the Town of Butler, New York, Stephen Titus and his family were the solitary settlers of the town in 1808. There were no other families living within 10 miles in 1808. From Co. of Cayuga, NY records, letter by Seymour Titus dated March 25, 1815 : "To the Surrogate of the Co. of Cayuga. Sir, I am informed that Platt Titus, administrator of the estate of Stephen Titus deceased, is about to apply for an order to sell part of the real estate whereof said Stephen seized, for payment of the debts and then living infant children of the deceased; to wit infants, I cannot become guardian and I also believe it necessary and advisable to have the south half of the 147 acres and three quarters of land on Lot 100 in the original Twp. of Sterling whereof said Stephen died, seized sold for the Purposed aforesaid."

An excerpt from "1789 History of Wayne County, New York" by Everts, Ensign & Everts, 1877: "Town of Butler. In 1808 there was in the town one road and only one. This was known as the "Old Galen Road". The Galen salt-works was established about 1804 on the west side of Seneca River at the lower end of the "Cayuga Marshes", near the westwardly end of the dyke and recently built bridge leading to Hickory (or Howland's) Island. The company then conducting business had constructed this road from their establishment to Sodus Bay. It passes up northwestwardly to the line of Butler at the present site of the village of South Butler; thence west to the residence of Mr. Wheeler; thence northerly and northwestwardly, keeping on the tops of the hills as far as practicable, via what is known as West Butler, and Stewart's Corners, through to Port Glasgow. This road was intersected at the South Butler corner by the "Musketo Point" road from the east. On this latter road, about three miles east of the corner, there lived one family, and the one and only inhabitants between Wheeler's and Musketo Point, distance of ten miles. This solitary settler was Stephen Titus."

Sources:
1. The manuscript collection of Rev. Anson Titus, NEHGS, Boston Mass.
2. Files of David M. Titus of Simpsonville, SC
3. "Refugees of 1776 from Long Island to Connecticut", Fredrick Mather
4. "The Titus Trail", Vol I, No. 4, p. 138
5. "History of Wayne Co., New York", Everts, Ensighn & Everts, 1877
6. "Good Ole Bob!", by Ben Humbolt Titus, 1989

Children of STEPHEN TITUS and SARAH STARR are:

i. ANNA[7] TITUS, b. Sep. 17, 1795; d. Sep. 28, 1796.
ii. TAMMARA TITUS, b. March 08, 1796; d. March 08, 1797.
398. iii. MARY POLLY TITUS, b. Jan. 06, 1798.
399. iv. STARR TITUS, b. Oct. 18, 1799, Wolcott, NY; d. April 06, 1859, Richland Co. Wisconsin.
v. ABIEL TITUS, b. Oct. 21, 1801.
vi. IRA TITUS, b. Oct. 01, 1803.
400. vii. LEWIS TITUS, b. Sep. 12, 1805.
viii. SARAH TITUS, b. June 18, 1807.
ix. PRUDENCE TITUS, b. June 10, 1809; d. Aug. 04, 1822.
401. x. SILAS TITUS, b. May 13, 1811, Wolcott, Wayne Co., NY; d. Oct. 04, 1899, Brooklyn, NY.
xi. JONATHAN TITUS, b. May 31, 1813; d. Oct. 25, 1813.

213. JOHN[6] TITUS *(SILAS[5], ABIEL[4], ABIEL[3], ABIEL[2], ROBERT[1])* was born Nov. 12, 1772, and died 1858 in Kelly's Island, Ohio. He married MEHITABLE CHAPELLE in Cato, NY, daughter of J. ASHLEY CHAPELLE. She was born 1794 in Halifax, Nova Scotia, and died 1880. Moved to Kelly's Island, OH in the 1830's.

Sources:
1. The manuscript collection of Rev. Anson Titus, NEHGS, Boston Mass, Information provided to the collection bt W.S. Titus
2. Files of David M. Titus of Simpsonville, SC
3. "Refugees of 1776 from Long Island to Connecticut", Fredrick Mather
4. "Good Ole Bob!", by Ben Humbolt Titus, 1989
5. Information provided in an email from Anne Sennish, Aug., 2002

Children of JOHN TITUS and MEHITABLE CHAPELLE are:

i. NANCY[7] TITUS, m. EDMUND WARD.
402. ii. HARRIET TITUS, b. Aug. 23, 1812; d. May 17, 1863, Kelleys Island, Ohio.
iii. JULIANE TITUS, m. JAMES WATKINS.
iv. ZIPPORAH TITUS, m. JOSEPH LINCOLN.
v. JARED TITUS, m. ELIZA HUNTINGTON.
vi. JAMES TITUS, m. EMELINE PICKARD.
vii. JUSTICE TITUS, m. SARAH PICKARD.
viii. LYDIA TITUS, m. SYLVESTER DIVELLE.
ix. SABRA TITUS, m. JAMES HAMILTON.

214. JONATHAN[6] TITUS *(SILAS[5], ABIEL[4], ABIEL[3], ABIEL[2], ROBERT[1])* was born 1774, and died Feb. 06, 1813 in Cato, New York. He married LUCY UNDERWOOD 1796.

Sources:
1. The manuscript collection of Rev. Anson Titus, NEHGS, Boston Mass.
2. "Refugees of 1776 from Long Island to Connecticut", Fredrick Mather
3. 1810Census Records, Cayuga Co., NY
4. Abstracts of Wills of Cayuga Co., NY, April 26, 1799 - Dec. 1, 1821
5. Cayuga Co., New York Probate Records, 1799-1815
6. Files of David M. Titus of Simpsonville, SC
7. "Good Ole Bob!", by Ben Humbolt Titus, 1989

Children of JONATHAN TITUS and LUCY UNDERWOOD are:

i. JARVIS[7] TITUS.
ii. BETSEY TITUS.
iii. SOPHRONIA TITUS.
iv. BISSEL TITUS.
v. ZADIA TITUS.
vi. ROXY TITUS.
vii. WILLIAM TITUS.

215. SEYMOUR[6] TITUS *(SILAS[5], ABIEL[4], ABIEL[3], ABIEL[2], ROBERT[1])* was born 1775, and died April 08, 1835.

Sources:
1. "Good Ole Bob!", by Ben Humbolt Titus, 1989
2. Descendants of Silas Titus, web genealogy posted by Ben H. Titus, 1999
3. Births and Deaths Recorded in Titus Family Bible Owned by William H. Titus
4. Family sheets found in Rev. Anson Titus Jr. Manuscript Collection, NEHGS, Boston, MA

Children of SEYMOUR TITUS are:

i. PATTY[7] TITUS.
403. ii. WILLIAM TITUS, b. 1813; d. Wayne Co., New York.
iii. TAMMY TITUS.
iv. MARY TITUS.
v. MORRIS TITUS.
vi. GRACE TITUS.
vii. SALLY TITUS.

216. PLATT[6] TITUS *(SILAS[5], ABIEL[4], ABIEL[3], ABIEL[2], ROBERT[1])* was born Oct. 06, 1777 in Saratoga Co., New York, and died April 09, 1863 in Hannibal, New York. He married CLARISSA. She was born Bet. June - July 1784, and died March 30, 1869. According to the obituary of his nephew Silas Titus (#401), Platt had a farm in Cato, NY in 1814. In 1814 Platt's brother Stephen and his wife died and Platt took their son Silas and possibly others to live with his family in Cato. Sold lot 58 in the town of Hannibal, NY in 1837.

"To the Honorable the Council of Appointment of the State of New York – We, the subscribers, beg leave to represent that we are inhabitants of the Town of Cato in the County of Cayuga and neighbors of Mr. Platt Titus, also an inhabitant of said Town of Cato, that we are well acquainted with the said Titus and can cheerfully and confidentially recommend him to your Honorable Body as a fit and proper person for the appointment of Justice of Peace for said Town and that said Appointment would greatly accommodate that part of said Town in which said Titus and the subscribers live." Date and signatories unknown.

Sources:
1. The manuscript collection of Rev. Anson Titus, NEHGS, Boston Mass.
2. "Refugees of 1776 from Long Island to Connecticut", Fredrick Mather
3. 1810 Census Records, Cayuga Co., NY
4. Abstracts of Wills of Cayuga Co., NY, April 26, 1799 - Dec. 1, 1821
5. Cayuga Co., New York Probate Records, 1799-1815
6. Files of David M. Titus of Simpsonville, SC
7. "Good Ole Bob!", by Ben Humbolt Titus, 1989

Children of PLATT TITUS and CLARISSA are:

404. i. ORSON[7] TITUS, b. May 20, 1804, Onondaga, Co., NY; d. Jan. 1893.
405. ii. NORMAN TITUS, b. 1808, Cato, New York; d. April 01, 1890.
iii. SARAH TITUS, b. 1806; d. Oct. 18, 1893.
iv. STEPHEN TITUS, b. 1814, Cato, New York; d. Nov. 09, 1839, Hannibal, NY.
v. EMILY TITUS, b. 1821, Cato, New York.

217. JARED[6] TITUS *(SILAS[5], ABIEL[4], ABIEL[3], ABIEL[2], ROBERT[1])* was born Aug. 15, 1788 in Saratoga Co., New York, and died July 03, 1844 in Victory, New York. He married (1) REBECCA GREEN Bet. 1809 - 1810. She was born Dec. 21, 1790, and died July 1823 in Victory, New York. He married (2) ELIZA March 08, 1824 in Victory, Cayuga Co., NY. She was born Sep. 22, 1793, and died Nov. 03, 1874.

Sources:
1. The manuscript collection of Rev. Anson Titus, NEHGS, Boston Mass, Information provided to the collection by W.S. Titus
2. Files of David M. Titus of Simpsonville, SC
3. "Refugees of 1776 from Long Island to Connecticut", Fredrick Mather
4. Files of Nancy LaVon Milano
5. Family files of Merle Titus, Santa Ann, CA
6. "Good Ole Bob!", by Ben Humbolt Titus, 1989
7. Town of Cato Census records, 1810 and 1820
8. Town of Victory Census records, 1830 and 1840

Children of JARED TITUS and REBECCA GREEN are:

406. i. CHARLES GREEN[7] TITUS, b. Sep. 14, 1815, Rochester, NY; d. July 15, 1869, Sheboygan, WI.
407. ii. ANN TITUS, b. April 21, 1816.
408. iii. JOHN ELLIOT TITUS, b. July 12, 1818, Ira, NY; d. Bef. 1879.
409. iv. WICKES S. TITUS, b. June 23, 1820, Victory, Cayuga Co., New York; d. Aft. 1903.
410. v. CYNTHIA TITUS, b. Jan. 21, 1823; d. Feb. 17, 1858.

Child of JARED TITUS and ELIZA is:

411. vi. ALLEN GREEN[7] TITUS, b. Aug. 08, 1826, Cato, New York; d. Jan. 31, 1916, Grant, MI.

218. DORUS[6] TITUS *(SILAS[5], ABIEL[4], ABIEL[3], ABIEL[2], ROBERT[1])* was born Jan. 29, 1789 in Albany Co., New York, and died Sep. 21, 1879 in Cato, New York. He married LUCINA PLATT. She was born Feb. 21, 1798 in Connecticut, and died June 23, 1858 in Cato, New York.

Sources:
1. The manuscript collection of Rev. Anson Titus, NEHGS, Boston Mass.
2. Family files of Dianne Titus of Simpsonville, SC
3. Files of Gerald C. Titus, Syracuse, NY
4. Census of 1850, Town of Cato, NY, Visitation House #262
5. "Good Ole Bob!", by Ben Humbolt Titus, 1989
6. Cemetery Inscriptions - White School House Cemetery, Town of Conquest, Cayuga Co., NY)
7. Births and Deaths Recorded in Titus Family Bible Owned by William H. Titus

Children of DORUS TITUS and LUCINA PLATT are:

412. i. JONATHAN[7] TITUS, b. Dec. 16, 1817; d. Nov. 08, 1899, Cayuga Co., New York.
413. ii. HENRY TITUS, b. Jan. 20, 1820, Cato, New York; d. May 09, 1884.
iii. ELIZABETH TITUS, b. May 20, 1825; d. June 21, 1828, Ira, New York.
iv. JAMES TITUS, b. March 31, 1832.

219. PHILLIP[6] TITUS *(PHILLIP[5], PHILLIP[4], ABIEL[3], ABIEL[2], ROBERT[1])* was born Oct. 1776 in Cumberland, NJ, and died Nov. 18, 1883 in Clinton Co., Ohio. He married PRISCILLA SMITH 1802, daughter of ABNER SMITH and JEMIMA GARRISON. She was born April 1777, and died Oct. 18, 1841 in Clinton Co., Ohio.

Sources:
1. Letter from Bill Arthurs, Nov 28, 1995

Child of PHILLIP TITUS and PRISCILLA SMITH is:

i. RUTH[7] TITUS, b. 1809, Clinton Co., Ohio; d. Bet. 1875 - 1880; m. JOHN DALBEY; b. Dec. 16, 1804; d. June 06, 1881, Gentry Co., MO.

220. TIMOTHY[6] TITUS *(PHILLIP[5], PHILLIP[4], ABIEL[3], ABIEL[2], ROBERT[1])* died 1826 in MS. He married MARY GARRETSON 1802, daughter of JACOB GARRETSON. She was born June 1778, and died April 16, 1842 in Ohio. Settled in Washington Twp., Warren Co., Ohio in 1806. He established the 1st blacksmith shop of it's kind in the town. "This was the first shop of the kind in the township except Neb Gaunt's... Jacob Garreston, father-in-law of Timothy Titus, settled north of Union church about the same time. He served as a Captain in two campaigns in the War of 1812. In 1818 he served as Justice of the Peace until his death. Timothy made a number of trips to New Orleans and died in Mississippi of yellow fever while making a flatboat trip to New Orleans.

Sources:
1. Family Files of Kathy S. Addis, Lewistown, PA
2. History of Warren Co., Ohio by Beers, 1881, pgs 689, 692, 700, 705, 706, 786, 790
3. Early Marriage Records, Warren Co., OH

Children of TIMOTHY TITUS and MARY GARRETSON are:

414. i. PHILLIP[7] TITUS.
ii. RHODA TITUS.
iii. JACOB TITUS.
iv. ANN TITUS.
v. MARY TITUS, m. HUGH FERGUSON, Dec. 09, 1840, Warren Co., OH.
vi. ZELLAH TITUS, b. Oct. 21, 1817; d. Jul. 26, 1881; m. William KEENAN, Jan. 02, 1841, OH.
vii. EDITH TITUS, b. June 29, 1815.
viii. TIMOTHY TITUS.

221. JAMES[6] TITUS *(SAMUEL[5], PHILLIP[4], ABIEL[3], ABIEL[2], ROBERT[1])* was born Abt. 1765 in Prob. Dutchess Co., NY, and died March 26, 1821 in Chenango Co., NY. He married LOVISA HUNTLEY Aug. 16, 1787 in Bangall, Dutchess Co., NY., daughter of ERZA HUNTLEY and PHEBE ROBBINS. She was born Nov. 11, 1766, and died Nov. 01, 1847 in Chenango Co., NY.

Sources:
1. Family Bible records - Barbara Metzger

Children of JAMES TITUS and LOVISA HUNTLEY are:

415. i. JAMES[7] TITUS, b. Feb. 15, 1794, Dutchess Co., NY; d. 1866, Mound City, MO.
ii. DIANA TITUS, m. SLAUGHTER CLOSE, 1820, Broadalbin N.Y.

222. JOSEPH[6] TITUS *(EBENEZER[5], TIMOTHY[4], ABIEL[3], ABIEL[2], ROBERT[1])* was born Dec. 02, 1750 in Suffolk Co., NY, and died April 23, 1830 in Howard Co., MO. He married ELIZABETH MATHEWS April 06, 1775 in Botetourt Co., VA, daughter of JOHN MATHEWS and ANNE ARCHER. She was born July 07, 1748 in Augusta Co., VA, and died Aft. Aug. 14, 1828 in Howard Co., MO. Served in the Revolution in Captain Thomas Knowland's Co. for 15 days. Joseph Titus Will filed in Howard Co., Missouri 29 April 1830-Rec 4 May 1830:Know all men by these presents that I Joseph Titus of the County of Madison and State of Kentucky have made constituted and appointed and by these presents do make, constitute and appoint William Titus and Ebenezer Titus of the same county and state aforesaid my lawful attorneys for me and in my name place and stead and for my use to bargain, settle or contact said James Titus of the State of Tennessee about and concerning a tract of land situate lying and being in the State of Kentucky on the waters of Green River to which I have a right by devise from my father, Ebenezer Titus. I do by these presents give unto my attorneys William Titus and Ebenezer Titus full power and lawful authority to receive any sum of money of any other composition they may deem advisable for my right, title and interest to said land. I do further give to my said attorneys full power and lawful authority to do any act or acts touching the said land. In testimony whereof I have set my hand and affixed my seal this 3rd day of Aug. 1813. Joseph Titus L S

Sources:
1. DAR Patriot Index
2. Family Group Sheet of Mr. and Mrs. Richard Jensen, Creswell, OR

3. Data compiled by Mrs. Vivian Biddle
4. Letter by Beth Dickle Gelger to Mrs. Grace Cooper of Eagle Lake TX, Oct., 1980
5. Files of Carolyn Love Thompson
6. Family files of Edwin M. Byrnes, Austin, TX, Aug., 1993
7. "Descendants of Ebenezer Titus, 1727-1807", by Millard Charley Titus, Nov., 1, 2000
8. Madison Co., Kentucky Court Records - Deed Book I (eye) page 342 and Book C, page 75

Children of JOSEPH TITUS and ELIZABETH MATHEWS are:

i. RACHEL[7] TITUS, b. Sep. 02, 1778, VA; d. Aft. 1850, Clay, MO; m. (1) THOMAS GULLY, Sep. 08, 1797, Madison, KY; b. Abt. 1778; m. (2) DAVID ENYART, Sep. 25, 1800; b. 1776, NC; d. Aft. 1850, MO.

ii. JERUSHA TITUS, b. Abt. 1779, Augusta Co., Virginia; d. Aug. 14, 1828, Missouri; m. THOMAS CAMPBELL, March 05, 1795, Madison, KY; b. Abt. 1775.

416. iii. JOHN MATHEWS TITUS, b. 1780, Virginia; d. Feb. 27, 1864, Ray, MO.

417. iv. EBENEZER TITUS, b. April 28, 1782, Augusta, VA; d. June 08, 1878, Clay, MO.

418. v. WILLIAM TITUS, b. 1785, Madison, KY; d. Abt. 1860, Chariton, MO.

vi. ELIZABETH TITUS, b. Aug. 25, 1791, Madison, KY; d. March 03, 1871, Platte, MO; m. THOMAS TUDOR, April 02, 1816, Madison, KY; b. Abt. 1797; d. June 05, 1859, Platte, MO.

223. JAMES[6] TITUS *(EBENEZER[5], TIMOTHY[4], ABIEL[3], ABIEL[2], ROBERT[1])* was born Dec. 10, 1775 in Botetourt Co., VA, and died Nov. 21, 1843 in Red River Co., TX. He married (1) REBECCA SAWYERS BUCHANAN June 10, 1795 in Davidson Co., TN, daughter of SAMUELL BUCHANAN. She was born 1778, and died Jan. 23, 1808 in Davidson Co., TN. He married (2) NANCY HOLMES EDMONDSON May 17, 1808 in Davidson Co., TN, daughter of ROBERT EDMONDSON and ISABELLA BUCHANAN. She was born Abt. 1785 in Botetourt Co., VA, and died Oct. 25, 1822 in Limestone Co., AL. He married (3) REBECCA EDMONDSON Aft. 1822, daughter of ROBERT EDMONDSON and ISABELLA BUCHANAN. She was born Aug. 03, 1788 in Davidson Co., TN, and died Nov. 13, 1846 in Red River Co., TX. He was a doctor. Was employed by the U.S. Government to assist in removing the Choctaw and Chickasaw Indians to the Indian Territory in OK. Settled in TX in 1832. He represented Red River and Fannin Counties at the Seventh Congress Jun. 27 to Jul. 23, 1842 and was re-elected to the Eighth Congress from 1842 to 1843. More biographical information is presented in Section III of this book.

Sources:
1. Carolyn Love Thompson Family Files
2. Letter from O. Lynne Titus, Nov. 29, 2000, Grand Prairie, Texas
3. "History of Titus Co., Texas", Trayor Russell, Waco TX. (Bio by Mrs. Walter Young, 1964)
4. The Titus Trail, Vol I, No 3., p.113
5. Typed notes provided by Nancy C. McGee
6. Obituary from the Weekly Appeal, Fri., Jan, 1844, Published by Henry Van Pelt
7. Old Savannah Cemetery Records
8. "Descendants of Ebenezer Titus, 1727-1807", by Millard Charley Titus, Nov., 1, 2000

Children of JAMES TITUS and REBECCA BUCHANAN are:

i. EBENEZER[7] TITUS, b. Feb. 07, 1796, Davidson Co., TN; d. Feb. 17, 1824, Limestone Co., AL. He was an attorney in Huntsville, Madison Co., AL from 1819 to 1824. Will of Ebenezer Titus dated 12 Feb 1824, Prob 26 Mar 1824: "Madison Co, Ala. Appoint Frazor Titus & Preston Yeatman my Exrs. 1st Out of my private funds of about $15,000 pay all my debts. -- 2nd My Real Est. consisting of 2 plantations on Flint River, House & Lot in Athens, to my bro Frazier my negro boy Dempsee, to serve him until the 7th Feb 1834 at that time to be set free. -- 3rd All claims due from my beloved father, James Titus, I bequeath unto him, together with my horse and saddle. -- 4th To my half brother, Samuel Buchanan, $500 to be settled by my Exr on his daughters, Seluda and other heirs should she have any. -- 5th My brother Frazeri will take my wearing apparel together with my dwelling.... & my part. saddles. -- 6th To Caswell R. Clifton my adj. sword, my chapeau de Army, military spurs, my history of the war of the French Revolution, my military pantaloons, my new military Coar, my short pistols, on sete books called "Scotts Works", also use of my office until my time expires on 1st day Aug 1824, Also to him 20 vols. of Law books to be taken at his election to include Blackstories Commentaries, etc., also $100, my writing desk, & my secretary's chair & military trunk. -- 7th to Wm S. Hammond, my large writing table -- 8th To Samuel K. McGraw, release of all debts -- 9th To Wm Ackler, my set of "Burrow's Reparts" -- 10thMake my friend , Daniel B. Turner, a present of my polished steel shovel & tongs. -- 11th To Rebecca Edmondson of Limestone Co. Ala.

my large looking glass -- 12th To my half sister Isabella, $400 -- 13th To my sister Marian Louisa, $400, to my brothers Jack, Robert, & _earn, $100 each, to be used for education of my sd brothers and sisters by Col James Titus, my father. Balance to my bro. Frazier Titus.

ii. SAWYERS TITUS, b. Feb. 16, 1798, Davidson Co., TN; d. April 23, 1815, Mississippi Territory.

419. iii. FRAZIER TITUS, b. June 08, 1800, Davidson Co., TN; d. June 30, 1870, Memphis, TN.

iv. BYAL TITUS, b. Jan. 01, 1803, Davidson Co., TN; d. Oct. 11, 1807, Davidson Co., TN.

v. JAMES TITUS, b. Abt. 1805, TN.

Children of JAMES TITUS and NANCY EDMONDSON are:

vi. WILLIAM E.[7] TITUS, b. Dec. 04, 1808, Davidson Co., TN; d. Sep. 02, 1814, Madison Co., Mississippi Territory.

vii. GABRIEL M. TITUS, b. March 05, 1811, Madison Co., Mississippi Territory; d. July 04, 1815, Madison Co., Mississippi Territory.

viii. ISABELLA RACHEL TITUS, b. Aug. 23, 1812, Madison Co., Mississippi Territory; d. Nov. 29, 1870, Red River Co., TX; m. (1) WILEY H. KIMBROUGH, Shelby Co., TN; b. Abt. 1812; d. Abt. 1841, Shelby Co., TN; m. (2) WILLIAM H. FLEMMING; b. Nov. 20, 1814, Ashville, Surry Co., TN; d. 1871.

420. ix. ANDREW JACKSON TITUS, b. March 12, 1814, Madison Co., Mississippi Territory; d. April 09, 1855, Red River Co., TX.

x. ROBERT EDMONDSON TITUS, b. Oct. 10, 1815, Madison Co., Mississippi Territory; d. Sep. 03, 1843, Shelby Co., TN; m. INDIANA BUNTYN, May 28, 1843, Shelby Co., TN; b. Bet. 1817 - 1823. Articles reprinted in "Descendants of Ebenezer Titus, 1727-1807", by Millard Charley Titus, Nov., 1, 2000. Original source not listed: 28 May 1843 – "Robert E. Titus of Memphis & Miss Indiana Buntyn of Shelby Co., near Memphis were married last Wednesday by the Rev. Mr. Bethell." -- 12 Nov 1843 – "The Steamboat Cumberland arrived at Memphis from Pittsburg, PA with 40 barrels of Bowers' whiskey for F. & R. E. Titus, Memphis merchants." -- 13 Aug 1844 - The Memphis firm of F. & R. E. Titus yesterday received the 1st bale of 1844 cotton to be brought to Memphis.

421. xi. THOMAS FEARIN TITUS, b. Nov. 07, 1818, Madison Co., Mississippi Territory; d. Sep. 28, 1866, Red River Co., TX.

xii. MIRIAH LOUISE TITUS, b. Sep. 27, 1819, Madison Co., Mississippi Territory; d. July 16, 1853, Fannin Co., TX; m. THOMAS OBEDIAH BENGE, 1842, Red River Co., TX; b. Abt. 1817.

xiii. JAMES EBENEZER TITUS, b. Abt. 1821.

224. GEORGE MATTHEWS[6] TITUS *(EBENEZER[5], TIMOTHY[4], ABIEL[3], ABIEL[2], ROBERT[1])* was born Feb. 10, 1777 in Botetort Co., VA, and died Dec. 04, 1862 in Gainsville, Cooke Co., TX. He married (1) JOANNAH EDMONDSON July 27, 1797 in Davidson Co., TN, daughter of ROBERT EDMONSON and ISABELLA BUCHANAN. She was born Abt. 1780, and died July 14, 1808 in Davidson Co., TN. He married (2) REBECCA WRIGHT Aug. 12, 1811 in Davidson Co., TN, daughter of WILLIAM WRIGHT and RACHEL SAWYER. She was born Abt. 1794 in Virginia, and died Bef. 1850. From "Descendants of Ebenezer Titus, 1727-1807" : "George was in the Territory of Miss, Madison Co., in 1812. In 1830 he was on the Boone Co., MO census. 7 Nov 1839 he received a land grant, Hunt Co., TX. in 1844 the estate of George Wright was settled in Boone Co., MO. In 1846 he was living with Peter Wright Titus in Fannin Co., TX. George is on the 1850 Fannin Co., TX census...

The undersigned George Titus, a citizen of Fannin Co., State of Texas avers that he served as a soldier in the war between the United States and Great Britain declared by the U. S. A. AD 1812 under Brigadier General John Coffee under Col. Henry Dyer in Capt Robert Evans Spy Company which services were rendered in latter part of 1812 & 1813 for a term of four months for which he was enlisted to an honorable discharge but did not apply for one & in consequnce of which one was not issued to him & that for said service he is entitled by the existing laws of the United States of a Bounty Land Warrant of One Hundred & sixty acres for which this application to the commissioner of Pensions, the 14th of Aug. 1855..."

He served in the War of 1812 from Sep. 24, 1813, until Jan. 9, 1814 as a Private in Captain Robert Evans' Company of Spies, TN Mounted Gunman. In his will he left Julia, James, Nancy and Joanna each 1/4 of his hadright of 640 acres. And "... to my son, Peter W. Titus, I give all my horses, men, mules, cattle of every description, household and kitchen furniture, notes, accounts, money and all other property of any kind..."

Sources
1. Carolyn Love Thompson Family Files
2. Files of Jim Titus, grandson of Turner Buck Titus
3. Family Group Records prepared by Edwin M. Byrnes, Austin TX
4. "Descendants of Ebenezer Titus, 1727-1807" by Millard Charley Titus, Nov. 1, 2000

Children of GEORGE TITUS and JOANNAH EDMONDSON are:

i. JAMES EDMONDSON[7] TITUS, b. Abt. 1798, Davidson Co., TN; d. 1855, Shelby Co., TN. Will excerpts from "Descendants of Ebenezer Titus, 1727-1807" Will dated 14 March 1855, Shelby Co., TN, Died 1855 in Shelby Co., TN "... I will desire that my said Executor sell at private sale or publicly my negro man named Jacob or Jake aged about nineteen or twenty years & my negro woman named Annah aged about thirty two years also the interest in lot in the city of Memphis No. 517 Five hundred & seventeen containing about seven acres, I owing four fith of said lot as appears from my titus papers from Bristor & that said lot & negros be sold on such terms as my Executor shall think must to the interest of my estate...

... I will & desire that at my death the following named slaves shall have their freedom in consequence of their faithfulness to me & their attention to my & my interest, I desiremy Executor immedeately after my death to take such steps as may be necessary for the emancipation, by the Co. court of Shelby Co., Tennesee or petition to the legislature of said state & to have a special act passed for the purpose unless the said slaves should choose to leave said state to reside in some of the free states in which case my executor will take the proper steps & have them so emancipation to be a charge upon my estate & the said slaves above alluded to & hereinafter mentioned until such emancipation shall be under the management & control of my Executor, but said slaves shall be entitled to the proceeds of their labor for their support & maintenance I herby vest the title of said slaves in my executor in trust for purposes aforesaid & none other.

... The slaves alluded to & mentioned in the above & fourth item or clause are Asberry, aged about twenty three years, woman Ann aged twenty five years, & her three children to wit, Caroline aged about eight years, George aged five years & Ebenezer aged about three years.

... I also will and desire that the said slaves Asberry, Ann, Caroline, George & Ebenezer have the sum of five hundred dollars in cash to be paid from my estate by my Executor..."

ii. EBENEZER E. TITUS, b. 1808, Davidson Co., TN; d. 1851.

Children of GEORGE TITUS and REBECCA WRIGHT are:

iii. DOAK[7] TITUS, b. Abt. 1811, Davidson Co., TN.

422. iv. PETER WRIGHT TITUS, b. April 11, 1817, Davidson Co., TN; d. Jan. 17, 1877, Erath Co., TX.

v. JULIA F. TITUS, b. 1820, Missouri; m. ROBERT E. FRAZER.

vi. GEORGE M. TITUS, b. 1822, Boone Co., TN; d. Bef. 1853.

vii. NANCY H. TITUS, b. Sep. 15, 1823, Boone Co., TN; d. Jan. 28, 1884, Fannin Co., Texas; m. (1) SAMUEL STORY, Bef. 1843; b. 1823; d. 1850, Cass Co., TX; m. (2) ADAM MOORE SELF, Feb. 24, 1854; b. 1802; d. 1880; m. (3) JOSEPH BURNETT, Aug. 24, 1865.

viii. JOANN RACHEL TITUS, b. 1825, Boone Co., TN; d. 1859, Hunt Co., Texas; m. JOSEPH T. KIMBRO, Bef. 1841; b. 1821, Tennessee; d. Nov. 27, 1887, Hunt Co., Texas.

225. GEORGE[6] TITUS *(JOHN[5], JOHN[4], JOHN[3], ABIEL[2], ROBERT[1])* He married LYDIA ANN MARSHALL.

Children of GEORGE TITUS and LYDIA MARSHALL are:

i. JOHN[7] TITUS, b. 1834; d. 1835.
ii. LUCRETIA TITUS, m. WILLIAM BROWN.
iii. ANNA TITUS, b. 1838; m. TOMKINS WESERVELT.
iv. JULIA TITUS, b. 1841; m. JOHN ASPINWALL.
v. GEORGE TITUS, b. 1847; d. 1850.

226. ZADOCK[6] TITUS *(JONAS[5], JOHN[4], JOHN[3], ABIEL[2], ROBERT[1])* was born Nov. 13, 1776 in Stillwater, Saratoga Co., NY, and died Nov. 06, 1836 in Cayuga Co., NY. He married ANNA GREENFIELD May 29, 1801, daughter of WILLIAM GREENFIELD and PRUDENCE HINKLEY. She died Aug. 03, 1860. From "History of Cayuga Co., New York": "In the Winter of 1795 he emigrated from Saratoga Co., New York to Sempronius, then in Onondaga Co., with an ox team, bringing with him his mother and two sisters. He settled first about one and a half miles north-east of Moravia, and removed in 1797 to lot 56, in the north-west part of the present town of Sempronius. He took up 127 acres a half mile north of Sayles Corners, and subsequently added thereto 50 acres..."

Sources:
1. Family files of Dianne Titus of Simpsonville, SC
2. Petition of Anna Titus to the Surrogate of the Co. of Cayuga, NY, 1836
3. "History of Cayuga Co., New York", Elliot G. Storke, Syracuse, 1879

Children of ZADOCK TITUS and ANNA GREENFIELD are:

i. WILLIAM[7] TITUS, b. July 21, 1803, Locke, Cayuga Co., NY; m. CLARISSA WEST, Jan. 22, 1828.
ii. JOHN TITUS, b. 1819.
iii. DARIUS TITUS.
iv. HARVEY TITUS.
v. ZADOCK H. TITUS.
vi. PURDY A. TITUS.
vii. RHODA A. TITUS.
viii. AMANDA TITUS.
ix. BARTON TITUS.
x. JONAS TITUS.

227. AUCEL[6] TITUS *(JONATHAN[5], JONATHAN[4], JOHN[3], ABIEL[2], ROBERT[1])* was born 1790, and died 1874. He married (1) MARTHA GEORGE. He married (2) MARIA BROWN.

Children of AUCEL TITUS and MARTHA GEORGE are:

i. ANNIE S.[7] TITUS, m. SOLOMON JACKSON.
ii. MARTHA K. TITUS, m. SOLOMON HORSFORD.
iii. BARTHOLOMEU TITUS.
iv. SARAH G. TITUS, m. ALFRED WALLACE, March 09, 1851, Brooklyn, NY.

228. CONKLIN[6] TITUS *(JONATHAN[5], JONATHAN[4], JOHN[3], ABIEL[2], ROBERT[1])* was born 1795, and died 1860 in New York City. He married ELIZABETH HERBERT.

Children of CONKLIN TITUS and ELIZABETH HERBERT are:

i. CELIA R.[7] TITUS.
ii. DAVID H. TITUS, b. 1819; d. 1848; m. ANN ELIZA AUSTIN.
iii. EDWIN C. TITUS, b. 1826; d. 1840.
iv. ANN ELIZA TITUS, b. 1832.
v. MARY FRANCES TITUS, b. 1836; d. 1840.
vi. FRANCIS A. TITUS, b. 1840; d. 1840.
vii. JOSEPHINE TITUS, b. 1840; d. 1847.

229. ZEBULON[6] TITUS *(JACOB[5], ZEBULON[4], JOHN[3], ABIEL[2], ROBERT[1])* was born Sep. 30, 1785, and died March 13, 1848 in Huntington, NY. He married MARY DOUGLAS April 06, 1810. She was born Dec. 08, 1793, and died Jan. 29, 1882 in Huntington, NY.

Sources:
1. Huntington Historical Society Records - Titus Family File
2. "Inscriptions Taken From the Old Cemetery at Huntington, Suffolk Co., L.I. 1701-1850, compiled by John H. Jones, NYG&BR, July, 1901.

Children of ZEBULON TITUS and MARY DOUGLAS are:

i. BUEL[7] TITUS, m. MARY ANN RODGERS.
ii. ELIZA TITUS, m. HENRY SCOFIELD.
iii. HULDAH TITUS, m. NOAH SEAMAN.
iv. MARY TITUS.
v. RUTH TITUS, m. EDWIN WOOD.
vi. IANTHA TITUS, b. Nov. 21, 1814; d. Sep. 05, 1882; m. CHARLES FOWLER; b. April 22, 1805; d. Sep. 10, 1859.
vii. SUSAN TITUS, b. 1818; d. 1893; m. ALFRED UNDERHILL.
viii. HENRY S. TITUS, b. Feb. 14, 1821; d. April 08, 1843, Huntington, NY.
423. ix. PLATT TITUS, b. 1828; d. 1878.

230. ISAAC[6] TITUS *(JACOB[5], ZEBULON[4], JOHN[3], ABIEL[2], ROBERT[1])* was born 1798. He married MARIA CONKLIN, daughter of HENRY CONKLIN.

Sources:
1. Huntington Historical Society Records - Titus Family File

Children of ISAAC TITUS and MARIA CONKLIN are:

i. PHEBE[7] TITUS, m. ALFRED RODGERS.
ii. ANDRUS TITUS, m. PHEBE BANCE.
iii. SIDNEY TITUS, m. ELIZABETH CONKLIN.
iv. CAROLINE TITUS.
v. MARY TITUS, m. WARREN RODGERS.
vi. ISAAC TITUS, m. AUGUSTA VALENTINE.

231. JACOB[6] TITUS *(JACOB[5], ZEBULON[4], JOHN[3], ABIEL[2], ROBERT[1])* was born 1801, and died Jan. 26, 1865 in Huntington, NY. He mar. Hester DOUGLAS. She was born Abt. 1803, and died Dec. 10, 1855 in Huntington, NY.

Sources:
1. Huntington Historical Society Records - Titus Family File

Children of JACOB TITUS and HESTER DOUGLAS are:

i. AMANDA[7] TITUS.
ii. NARCISSA TITUS, b. 1830; d. 1865; m. WARREN SAMMIS.
iii. JANE TITUS, b. 1831; m. EDGAR SAMMIS, 1854.
iv. RUTH A. TITUS, b. 1834; d. 1864.
v. WILLIAM D. TITUS, b. Abt. April 1838; d. Oct. 25, 1859.
vi. HESTER TITUS, b. July 23, 1840; d. Oct. 03, 1846, Huntington, NY.
vii. JACOB H. TITUS, b. Abt. June 1842; d. Nov. 05, 1864.
viii. HESTER TITUS, b. 1847; d. May 12, 1848, Huntington, NY.

232. HENRY W.[6] TITUS *(HENRY[5], ZEBULON[4], JOHN[3], ABIEL[2], ROBERT[1])* was born 1797, and died 1873. He married SUSAN MISSILLER.

Children of HENRY TITUS and SUSAN MISSILLER are:

424. i. JOSEPH H.[7] TITUS, b. 1828.
ii. JOEL MISSILLIER TITUS, b. March 1830; d. May 1830, Huntington, NY.
iii. SUSAN TITUS, b. 1834; d. 1875.
iv. GARDNER TITUS, b. 1847; d. 1849.

233. JOHN[6] TITUS *(HENRY[5], ZEBULON[4], JOHN[3], ABIEL[2], ROBERT[1])* was born 1802. He married ELIZA ARROWSMITH.

Children of JOHN TITUS and ELIZA ARROWSMITH are:

i. MARY[7] TITUS.
ii. BENJAMIN TITUS.
iii. ANN A. TITUS.
iv. HENRY TITUS.
v. JOHN E. TITUS.
vi. JOEL TITUS.

234. WILLIAM[6] TITUS *(HENRY[5], ZEBULON[4], JOHN[3], ABIEL[2], ROBERT[1])* was born 1805, and died 1884 in Cold Spring Harbor, NY.

Children of WILLIAM TITUS are:

i. SUSAN E.[7] TITUS, b. 1838; m. W. SMITH.
ii. JOEL TITUS, b. 1841.
iii. WILLIAM TITUS, b. 1844; d. 1844.
iv. WILHELMINA TITUS, b. 1846; m. HENRY WHITE.
v. ANDRIS TITUS, b. 1849; m. ADDIE BENNET.
vi. JOSEPHINE TITUS, b. 1853.
vii. WILLIAM TITUS, b. 1857; m. CARRIE HINDAL.

235. PLATT[6] TITUS *(PLATT[5], PLATT[4], JOHN[3], ABIEL[2], ROBERT[1])* died 1860.

Child of PLATT TITUS is:

i. ALFRED[7] TITUS.

236. ALFRED[6] TITUS *(PLATT[5], PLATT[4], JOHN[3], ABIEL[2], ROBERT[1])*

Children of ALFRED TITUS are:

i. JOSEPH[7] TITUS.
ii. JAMES TITUS.

237. JAMES IRA[6] TITUS *(WALTER[5], ISRAEL[4], JOHN[3], ABIEL[2], ROBERT[1])* was born 1802, and died 1849 in Ohio. He married ANNA WEBER 1825, daughter of JOHN WEBER and MARIA ANDES. She was born 1807, and died 1877.

Children of JAMES TITUS and ANNA WEBER are:

i. MARY CHARLOTTE[7] TITUS, b. 1826, Clarkson, Monroe Co., NY; d. 1899; m. ARON BAKER WEST, 1853; b. 1825, Clarkson, Monroe Co., NY; d. 1896.
ii. WALTER TITUS, b. 1827; m. ELIZABETH SMITH, Toledo, Ohio; b. Bet. 1820 - 1830.
iii. FREDERICK TITUS, b. 1828; d. 1829.
iv. ANNA TITUS, b. 1837; d. 1879, Ohio.
v. HENRY TITUS, b. 1841, Indiana.
vi. NORMAN TITUS, b. 1844, Michigan; d. 1849, Ohio.

238. THEODORE[6] TITUS *(IRA[5], ABIEL[4], JOHN[3], ABIEL[2], ROBERT[1])* was born July 23, 1814, and died Sep. 29, 1855. He married JOSINA DEMOTT April 15, 1834. She was born June 17, 1812, and died Aug. 02, 1891.

Sources:
1. The manuscript collection of Rev. Anson Titus, NEHGS, Boston Mass.

Children of THEODORE TITUS and JOSINA DEMOTT are:

425. i. SAMUEL DEMOTT[7] TITUS, b. June 02, 1836.
426. ii. JOSEPH TYLER TITUS, b. Oct. 08, 1842.
iii. MARY ELIZABETH TITUS, b. Aug. 1849; m. GEORGE W. CHAMBERLAIN, May 30, 1882.
iv. ALICE REBECCA TITUS, b. Feb. 14, 1840; d. Dec. 16, 1891.

v. ROSINA TITUS, b. Dec. 07, 1846; m. SAMUEL JOHNSON.
vi. NELSON DEMOTT TITUS, b. 1837; d. young.

239. EDWIN H.[6] TITUS *(JOHN[5], ABIEL[4], JOHN[3], ABIEL[2], ROBERT[1])* He mar. ELIZA WILSON Bef. 1847.

Children of EDWIN TITUS and ELIZA WILSON are:
i. EDWARD[7] TITUS, b. 1847; d. 1850.
ii. JOHN TITUS.
iii. JULIAN TITUS.
iv. JOHN TITUS.

240. ANDREW[6] TITUS *(SAMUEL[5], JOSEPH[4], JOHN[3], CONTENT[2], ROBERT[1])* was born 1787, and died Dec. 25, 1849. He married HANNAH WOOLSEY 1812, daughter of HENRY WOOLSEY and MARTHA TITUS. She was born 1791, and died Sep. 11, 1879.

Sources:
1. Notes of Bill Arthurs
2. WFT #2013
3. FTM Web Page Report by Richard Pettitt of Palm Coast, FL, updated Sep. 5, 2000
4. "Last Additions to the History of the Woolsey Family", Jan. 1875 NYGBR pages 26 and 27

Children of ANDREW TITUS and HANNAH WOOLSEY are:
i. ELIZABETH[7] TITUS, b. Oct. 08, 1815; d. June 18, 1838.
ii. MARY ANN TITUS, b. July 31, 1818; d. March 01, 1847; m. SAMUEL LILLY, Oct. 15, 1839.
iii. GEORGE WOOLSEY TITUS, b. Feb. 13, 1820; d. Oct. 30, 1837.
427. iv. SAMUEL HENRY TITUS, b. Sep. 27, 1827; d. Oct. 1867.
428. v. WILLIAM JOHNSON TITUS, b. Aug. 10, 1831.
vi. THEODORE FRELINGHUYSEN TITUS, m. MARGARET ATCHLEY.
vii. GEORGE W. TITUS.

241. THOMAS[6] TITUS *(SAMUEL[5], JOSEPH[4], JOHN[3], CONTENT[2], ROBERT[1])* was born 1791 in Mount Pleasant, OH, and died 1836. He married CHARITY SMITH Nov. 03, 1813. She was born 1793, and died 1865.

Sources:
1. New Jersey Marriages, pp. 289-290
2. Notes of Bill Arthurs
3. FTM Web Page Report by Richard Pettitt of Palm Coast, FL, updated Sep. 5, 2000

Children of THOMAS TITUS and CHARITY SMITH are:
i. HANNAH[7] TITUS, b. Sep. 1814.
429. ii. SAMUEL TITUS, b. 1816, New Jersey; d. 1886.
iii. MARY E. TITUS, b. Abt. Jan. 1820; d. May 25, 1820.
iv. ANDREW J. TITUS, b. June 11, 1828; m. ELIZABETH.
430. v. TIMOTHY TITUS, b. June 11, 1828, Hopewell, Mercer Co., NJ; d. March 03, 1854, Ohio.

242. JONATHAN[6] TITUS *(JOSEPH[5], JOSEPH[4], JOHN[3], CONTENT[2], ROBERT[1])* He married REBECCA MARASHALL, daughter of JOHN MARSHALL and REBECCA HART.

Sources:
1. Bill Arthurs
2. Data from family records, Rutgers College forwarded by Alma Spragg

Children of JONATHAN TITUS and REBECCA MARASHALL are:
i. MARY ANN[7] TITUS, b. Sep. 04, 1823, Lawrence, Hunterdon Co., NJ; d. 1859; m. ABEL REED, Oct. 13, 1845; b. Feb. 11, 1816; d. July 18, 1885.
ii. LYDIA TITUS, m. WILLIAM BLACKWELL.
iii. ELIZABETH TITUS, m. JAMES LAWRENCE.
iv. PHEBE TITUS.
v. JOHN TITUS.
vi. MORRIS TITUS.

vii. KATHERINE TITUS, m. JOHNSON BLACKWELL.
viii. WILLIAM M. TITUS.

243. JOSEPH A.[6] TITUS *(URIEL[5], JOSEPH[4], JOHN[3], CONTENT[2], ROBERT[1])* was born Dec. 05, 1795 in Pennington, NJ, and died April 30, 1880 in Elizabethtown, Essex Co., NY. He married ELIZA BURROGHS Feb. 10, 1819, daughter of JEREMIAH BURROUGHS and JEMIMA SCUDDER. She was born June 01, 1799, and died Sep. 23, 1863. He was an elder of the Pennington Presbyterian Church.

Sources:
1. Notes of Bill Arthurs
2. WFT #2013
3. FTM Web Page Report by Richard Pettitt of Palm Coast, FL, updated Sep. 5, 2000
4. Genforum post by E. S. Smith, Jan. 25, 2003
5. "Titus Mug Podge", Merle (Garton) Phillips, May 1979

Children of JOSEPH TITUS and ELIZA BURROGHS are:
i. MARGARET ADELA[7] TITUS, m. WILLIAM HENRY WYKOFF.
431. ii. ELIZABETH TITUS, b. 1820, New Jersey; d. 1861, Elizabethtown, Essex Co., NY.
iii. HANNAH JEMIMA TITUS, b. 1820; d. June 20, 1891; m. JOHN WELLING.
432. iv. URIEL BURROUGHS TITUS, b. Mar. 14, 1829, Titusville, NJ; d. Feb. 19, 1909, Trenton, NJ.

244. THEODORE[6] TITUS *(JOHN[5], ANDREW[4], JOHN[3], CONTENT[2], ROBERT[1])* was born Oct. 09, 1794 in Trenton, Mercer Co., NJ, and died Jan. 1865 in Wilkesbarre, PA. He married CATHERINE FLICK HOWELL 1820, daughter of ELLET HOWELL and CATHERINE FLICK. She was born Nov. 12, 1798, and died July 08, 1843 in Wilkes Barre, Luzerne Co., PA. He owned a 300-400 acre farm in Trenton, NJ. He also had a grist mill and a brewery. He owned 30 to 40 slaves who did not accept their freedom when it was offered to them.

Sources:
1. "A Titus Family", by Ianthe Bond Hebel, Daytona Beach FL, 1968
2. Notes of Bill Arthurs
3. FTM Web Page Report by Richard Pettitt of Palm Coast, FL, updated Sep. 5, 2000
4. Descendancy charts by Harry Titus, Santa Barbara, CA

Children of THEODORE TITUS and CATHERINE HOWELL are:
433. i. HENRY THEODORE[7] TITUS, b. Feb. 13, 1822, Trenton, Mercer Co., NJ; d. Aug. 07, 1881, Titusville, FL.
ii. ELLETT HOWELL TITUS, d. Mexico or Texas.
iii. JULIA ELIZABETH TITUS, m. SAMUEL MINER.
iv. SARAH MERSHON TITUS, b. Oct. 15, 1826; m. SAMUEL BOWMAN, May 19, 1845; b. Oct. 31, 1818; d. April 19, 1889.
v. MARIAN ANN TITUS.
vi. HELEN CATHERINE TITUS, b. 1836; m. JAMES BLACK HODGKINS.
vii. CAROLINE TITUS, m. (1) EUGENE PROVOST; m. (2) EDWARD HERBERTON.
viii. JOHN TITUS, d. age 2.
ix. PHILLIP TITUS, d. age 2.

245. ENOCH[6] TITUS *(JESSE[5], ANDREW[4], JOHN[3], CONTENT[2], ROBERT[1])* He was born abt. 1786 in Hunderton Co., NJ, died Nov. 12, 1866. He mar. PHEBE DAVIS., daughter of Israel Davis. She was b. 1786.

Sources:
1. Notes of Bill Arthurs

Children of ENOCH TITUS and PHEBE DAVIS are:
i. JOHN[7] TITUS, b. abt 1807
ii. CATHERINE TITUS, b. abt. 1808

246. SMITHE[6] TITUS *(STEPHEN[5], ANDREW[4], JOHN[3], CONTENT[2], ROBERT[1])* He married FANNY HUNT.

Sources:
1. Notes of Bill Arthurs

Child of SMITHE TITUS and FANNY HUNT is:
i. MARY[7] TITUS.

247. JOHN[6] TITUS *(STEPHEN[5], ANDREW[4], JOHN[3], CONTENT[2], ROBERT[1])* He married MATILDA MONTGOMERY, daughter of WILLIAM MONTGOMERY. He was a cashier in the Old Trenton Bank

Sources:
1. Notes of Bill Arthurs

Children of JOHN TITUS and MATILDA MONTGOMERY are:

i. EMMA[7] TITUS.
ii. MARY TITUS.

248. NOAH[6] TITUS *(JOHNSON[5], SAMUEL[4], JOHN[3], CONTENT[2], ROBERT[1])* was born Aft. 1778. He married SUSAN BLACKWELL.

Sources:
1. Notes of Bill Arthurs
2. New Jersey Marriages, pp. 289-290

Children of NOAH TITUS and SUSAN BLACKWELL are:

i. JOHN[7] TITUS, m. SARAH CAIN.
ii. JOHNSON TITUS.
iii. CATHERINE TITUS, m. ARRON STOUT, Sep. 08, 1832.
iv. MARY TITUS.
v. AZARIAH TITUS, m. SARAH BUNN.
434. vi. NOAH TITUS, b. 1824; d. 1907.
vii. CAROLINE TITUS, m. SIMPSON VAN DYKE.

249. JOAB[6] TITUS *(JOHNSON[5], SAMUEL[4], JOHN[3], CONTENT[2], ROBERT[1])* was born 1780, and died 1886. He married MARY CHRISTOPHER. He was an elder in the Pennington Church.

Sources:
1. Notes of Bill Arthurs

Children of JOAB TITUS and MARY CHRISTOPHER are:

435. i. THEODORE[7] TITUS, b. Oct. 09, 1822, Pennington, New Jersey; d. Feb. 1897.
436. ii. ENOCH A. TITUS, b. Bef. 1812.
iii. LOUISE TITUS, m. WESTLEY HUNT.
437. iv. REUBEN C. TITUS, b. Bef. 1822.
v. AMANDA TITUS, m. JAMES VAN CAMP.
vi. URIE TITUS, m. NATHANIEL CAIN.
vii. MARY TITUS, m. JOHN STOUT.

250. SAMUEL[6] TITUS *(SOLOMON[5], SAMUEL[4], JOHN[3], CONTENT[2], ROBERT[1])* was born Dec. 08, 1781. He married AMY KETCHAM. She was born Bet. 1777 - 1797.

Sources:
1. WFT data
2. Files of Bill Arthurs

Children of SAMUEL TITUS and AMY KETCHAM are:

i. WILLIAM[7] TITUS.
ii. ANGELINA TITUS.
iii. JOHN TITUS, m. SARAH FURMAN.
iv. MARY JANE TITUS.
v. MARTHA TITUS.
438. vi. FURMAN TITUS.

251. NATHANIEL[6] TITUS *(SOLOMON[5], SAMUEL[4], JOHN[3], CONTENT[2], ROBERT[1])* was born Nov. 15, 1790, and died 1864. He married ANN VAN CLEAF. She was born Bet. 1786 - 1806.

Sources:
1. WFT data
2. Files of Bill Arthurs

Children of NATHANIEL TITUS and ANN VAN CLEAF are:

i. JOSEPH[7] TITUS, d. young.
ii. WILLIAM TITUS, m. FRANCES RUNKLE.
iii. ELIZABETH TITUS.
iv. JOHN TITUS, m. LETITA HOWELL.
439. v. FREDERICK TITUS.
vi. PENELOPE TITUS, d. 1864.
vii. REBECCA TITUS.

252. REUBEN[6] TITUS *(SOLOMON[5], SAMUEL[4], JOHN[3], CONTENT[2], ROBERT[1])* was born July 15, 1793, and died April 23, 1875. He married (1) CATHERINE CHRISTOPHER Jan. 11, 1816, daughter of DANIEL CHRISTOPHER. She was born Nov. 01, 1796, and died Oct. 28, 1831. He married (2) CHARITY HART April 10, 1835, daughter of TITUS HART. She was born Bet. 1791 - 1817, and died Jan. 18, 1848. He married (3) PHEBE GOLDEN Aft. 1848, daughter of ISAAC GOLDEN and AMY VANNOY. She was born May 21, 1809, and died Feb. 27, 1890. He was a deacon in the Pennington Church. "Reuben Titus is written about as a man with a sunny nature. A family record shows that he returned to the old Homestead (the Kingsford Home today), in 1829 when his father Solomon needed him."

Sources:
1. WFT data, tree #5664
2. "Saga of Two North American Families, Andrews - Titus", John Alva Titus, 1987
3 The Titus Trail, Volume I, No. 2, Summer 1980

Children of REUBEN TITUS and CATHERINE CHRISTOPHER are:

440. i. LEWIS JOHNSON[7] TITUS, b. Feb. 10, 1816; d. April 10, 1875.
ii. DANIEL CHRISTOPHER TITUS, b. July 08, 1819; m. (1) GERTRUDE MCLENAHAN; m. (2) BELL WILEY.
441. iii. ENOCH ARMITAGE TITUS, b. Sep. 21, 1821, New Jersey; d. May 18, 1863.
iv. GEORGE LANNING TITUS, b. June 01, 1824; m. SUSAN BLACKWELL, Oct. 14, 1848.
v. WILLIAM HOLT TITUS, b. Jan. 23, 1827; d. July 04, 1841. Crushed by a log.
442. vi. REUBEN ARMITAGE TITUS, b. Aug. 05, 1829; d. Jan. 21, 1898, New Jersey.
vii. BENJAMIN OGDEN TITUS, b. Oct. 13, 1831; m. (1) EMMA HOBENSACK; m. (2) CHARITY HOLT, April 01, 1835.

Child of REUBEN TITUS and CHARITY HART is:

443. viii. JOHN GOULD[7] TITUS, b. April 10, 1836; d. 1867, Titusville, NJ.

253. ABIJAH[6] TITUS *(SOLOMON[5], SAMUEL[4], JOHN[3], CONTENT[2], ROBERT[1])* was born June 14, 1797. He married ELIZABETH GREY. She was born 1800, and died Bet. 1828 - 1897. He was a shoemaker.

Sources:
1. WFT data

Children of ABIJAH TITUS and ELIZABETH GREY are:

i. ELIZABETH RACHEL[7] TITUS, b. 1818; m. THEODORE VERMEULE, Bet. 1839 - 1840, Plainfield, Somerset Co., NJ; b. April 22, 1816; d. Feb. 22, 1851.
ii. SARAH TITUS.
iii. JULIET TITUS.
iv. HANNAH TITUS.
v. GEORGE TITUS.

254. ASA[6] TITUS *(SAMUEL[5], SAMUEL[4], JOHN[3], CONTENT[2], ROBERT[1])* was born Aug. 28, 1798, and died July 30, 1873. He married (1) ELIZABETH LARISON PARKE Jan. 20, 1820. She was born 1799, and died June 10, 1861. He married (2) EURE BLACKWELL Aft. 1821. She was born Jan. 26, 1822, and died Aug. 19, 1900.

Sources:
1. The Titus Trail, Volume I, No. 2, Summer 1993
2. Files of Bill Arthurs

Child of ASA TITUS and ELIZABETH PARKE is:

i. CATHERINE E.[7] TITUS, b. Bet. 1820 - 1845; m. J. BRITTON HILL, 1862.

255. CORNELL[6] TITUS *(ANDREW[5], SAMUEL[4], JOHN[3], CONTENT[2], ROBERT[1])* was born Bet. 1790 - 1800. He married HANNAH COLE. She was born Abt. 1792.

Sources:
1. The Buttz-Titus Families in America, by Charles B. Titus

Children of CORNELL TITUS and HANNAH COLE are:

i. CHARLOTTE[7] TITUS, b. 1819; m. JOHN W. COWELL.

444. ii. ANDREW TITUS, b. June 11, 1821, Warren, New Jersey; d. Sep. 02, 1901, Warren, New Jersey.

445. iii. RALPH TITUS, b. Sep. 25, 1823, Blairstown, NJ; d. May 02, 1899, Hackettstown, NJ.

iv. WILLIAM TITUS, b. 1825; d. 1828.

446. v. ASA TITUS, b. July 02, 1828, Belvedere, Warren Co., NJ; d. Feb. 16, 1916, Harper, Kansas.

vi. MARTHA TITUS, b. Abt. 1829; d. Bef. Aug. 1848; m. JOHN HARTMAN.

vii. ELIZA ANN TITUS, b. 1831, Blairstown, NJ; m. HIRAM CORTRIGHT, Aft. 1850, Slatington, PA.

viii. MARY K. TITUS, b. 1833; d. 1837.

ix. LEVI K. TITUS, b. 1836; d. 1837.

256. JOHN[6] TITUS *(ANDREW[5], SAMUEL[4], JOHN[3], CONTENT[2], ROBERT[1])* was born May 18, 1798, and died 1857. He married ANNA FREEMAN Feb. 13, 1820 in Belvidere, NJ. She was born Aug. 27, 1801.

Sources:
1.Email information from John E. McKune, quoting a book compiled by his great aunt.
2. Genealogy sent by Ronda Bowman of Kenton, Ohio. Sent May 2003.

Children of JOHN TITUS and ANNA FREEMAN are:

i. ETHEL B.[7] TITUS.

ii. JOHN M. TITUS.

iii. WILLIAM TITUS.

iv. SAMUEL B. TITUS, b. Nov. 15, 1825, Warren Co., NJ; d. Jun. 15, 1911; m. Sarah RIFENBERRY Sep. 28, 1850.

v. ALFRED TITUS., b. Aug. 11, 1827; d. Jan. 24, 1913; m. Elizabeth PREDMORE Oct. 25, 1851

vi. CHARLES TITUS, b. March 24, 1829; d. Feb 23, 1908; m. SUSAN CATHERINE DEARDORFF, June 14, 1855, Logan Co., Ohio; b. July 03, 1834. Additional information was provided by Ms. Ronda L. Bowman of Kenton, Ohio after the final register format was completed for this book. A summary of the additional information is listed here. The children of Charles TITUS and Susan DEARDORFF are:

A. Nancy Ann TITUS, b. Jun. 20, 1858; d. Jan. 26, 1935; m. Zachies CORWIN

B. Isaac Bramwell TITUS, b. Dec. 12, 1856; d. Dec. 2, 1937; m. Clara LEIGH; They had two children: Nellie Titus and Oka Titus.

C. Mary Frances TITUS, b. Aug. 11, 1864 in Rush Creek Twp., Logan Co., OH; d. May 12, 1950, West Mansfield, OH; m. George Marion FREY, b. Jan 3, 1860; d. Jan 1937

D. James William (Oscar) TITUS, b. Jun. 13, 1861; d. May 7, 1932; m. Dec. 28, 1892 to Mary Ann KNOWLES, b. Sep. 9, 1863; d. May 31, 1940. Their children:

a. Lois Mae TITUS, b. Sep 22, 1883; d. Feb. 27, 1966; m. Apr. 13, 1904 Fenton S. SMITH, b. Feb. 23, 1884; d. Ju 25, 1971.

b. Rose TITUS, b. Jul 11, 1894; d. Mar. 24, 1902

c. Oscar Charles TITUS, b. Dec. 16, 1885; d. Aug. 1, 1963; m. 1908 Bertha ENSLEY, b. Feb. 11, 1885; d. Mar. 3, 1931. Their children:

1. Eloise TITUS
2. Theron Ansley TITUS
3. Harold TITUS b. Aug 15, 1915
4. Dean Wilson TITUS, b. Jan 24, 1925
5. Don Harding TITUS, b. Jan 24, 1925

d. Floyde Harry TITUS, b Dec 24, 1887; m. Ina Lillian NOBLE, b. Sep 14, 1889. Their children:
    1. Mary Genevieve TITUS, b. Sep 16, 1909
    2. Robert Milan TITUS, b. Oct 11, 1912; m. Anna Louise SOLLMAN; children:
        a. Richard Lee TITUS, b. Oct 15, 1938 m. Lorvanne Fransure
        b. Roberta Louise TITUS, b. Nov. 11, 1943
    3. Clifford TITUS, b. Jul 1, 1922; m. Mary Jane GERSTHNER; children:
        a. Gary Lee TITUS, b. Mar. 12, 1954
        b. Steven Clifford TITUS, Jul. 1, 1955
        c. Douglas Floyd TITUS, Feb. 3, 1960
    4. Janet Ruth TITUS, b. Apr. 13, 1926
e. Rado Victor TITUS, b. Oct 20, 1889 in Rushsylvania, OH; d. Mar. 10, 1918; didn't marry.
f. Knowles L. TITUS, b. Sep. 11, 1891 in Rushcreek Twp., OH; d. 1970; m. Oct. 2, 1915 Winnie DIXON, b. Oct 3, 1895; d. 1965; Their children:
    1. Ronald Erwin TITUS, b. Oct. 14, 1916; m. Jan. 9, 1942 Betty June GILROY, b. Jun. 29, 1923. Children:
        a. Phillip Eugene TITUS, b. Jul. 13, 1945; d. Jan. 7. 1992
        b. Rebecca Ann TITUS, b. Aug. 2, 1947
        c. Neal Owen TITUS, b. Aug 31, 1954
        d. Dixie Eileen TITUS, b. Aug 13, 1957
    2. Russel Owen TITUS, b. May 20, 1917; d. Apr. 20, 1999; m. Apr. 20, 1946 Dinay Lani KIM, b. Jul. 1, 1923; d. May 18, 1999; Children:
        a. Kim Knowles TITUS, b. Oct. 15, 1947
        b. Kathleen Leimomi TITUS, b. Aug 26, 1949
        c. Pamela Leilani TITUS, b. May 20, 1951
    3. Warren Knowles TITUS, b. May 23, 1921; m. Dec 14, 1946, Lois Juanita STEPHENSON, b. May 23, 1926; d. Jan. 4, 1985; Children:
        a. Linda Darlene TITUS, b. Jan. 23, 1948
        b. Gary Lynn TITUS, b. Jan 1, 1950
        c. Cheryl Denise TITUS, b. Jan. 31, 1954
    4. Brenda Rose TITUS, b. Aug 25, 1922; m. Jan. 1, 1946 John William TAYLOR, b. Feb 17, 1922; d. Dec. 22, 1990.
    5. Glenno Phillip TITUS, b. Oct 4, 1925; m. Sep. 1, 1946 Olivia CHAPMAN, b. Apr. 4, 1927; Children:
        a. James William TITUS, b. May 25, 1947
        b. John Larry TITUS, b. Jan. 11, 1949 (John married Beverly Jean DELANEY and had four children. Their oldest child, Alicia Nicole TITUS was a steward on the second plane to hit the World Trade Center on Sep. 11, 2001.
        c. Steven Dean TITUS, b. Aug 13, 1951
        d. Robert David TITUS, b. Feb 21, 1953
        e. Jana Lee TITUS, b. Jul 17, 1955
        f. Richard Charles, TITUS, b. Nov. 19, 1957
        g. Mary Jo TITUS, b. May 29, 1959
    6. Raymond Willis TITUS, b. Jul 18, 1927; m. May 19, 1951 Ruth Nadine WHITLATCH, b. Jan. 29, 1932; Children:
        a. Kerry Dwight TITUS, b. Dec 27, 1951
        b. Marelyn Jane TITUS, b. Feb 1, 1955
    7. Malcom TITUS, b. May 24, 1929; m. Jun. 30, 1956 Eileen DAVIDSON, b. Mar. 28, 1937; d. Mar. 19, 1979; Children:
        a. Deanna TITUS, b. Aug 23, 1960
        b. Daren J. TITUS, b. Sep. 30, 1962
        c. Dana K. TITUS, b. Sep. 30, 1962

8. Leonard Herschel TITUS, b. Feb 27, 1931; m. Feb 4, 1956 Phyllis J. PINKERTON, b. Aug 21, 1931; Children:
    a. Michael Duane TITUS, b. Jun. 5, 1957
    b. Keith Aaron TITUS, b. Jun 27, 1958
    c. Karen Ruth TITUS, b. May 31, 1961
9. Daryl Keith TITUS, b. May 20, 1914; d. Apr, 25, 1989; m. Nov. 7, 1953 Evertta Marie VAN VOORHES, b. Dec. 20, 1934; Children:
    a. Douglas Keith TITUS, b. Jun. 16, 1954
    b. Susan Rose TITUS, b. May 23, 1958
    c. Gregory Dean TITUS, b. Jul. 15, 1961

g. Elise TITUS, m. Jun. 1, 1921 Ken CHAPMAN, b. Jul 21, 1898
h. Thelma TITUS, b. Feb. 14, 1901; m. Dec. 24, 1921 Pearle E. WENCH, b. Jun. 12, 1900
i. James Myron TITUS, b. Jan. 1, 1908; m. Sep. 23, 1933 Virginia MAC VAY, b. Jan. 2, 1916; Children:
    1. Joyce TITUS, b. Apr. 11, 1937; m. Robert DAVENPORT
    2. Sandra TITUS, b. Mar. 6, 1960
j. Choice TITUS, b. Jun. 27, 1905; d. Sep. 19, 1996; m. Apr. 6, 1939 Roger BECK, b. Jun. 30, 1914.

E. Eliza Jane TITUS, b. Aug 18, 1870 in Rushcreek Twp., OH; d. Nov. 22, 1943 in Rushcreek Twp., OH; m. Jasper MacPheran WATKINS, b. Aug. 25, 1873; d. Jan. 27, 1946.
F. Samuel TITUS, b. Mar. 18, 1871 in Rushcreek Twp., Logan Co., Ohio; d. Aug. 7, 1933 in Rushcreek Twp., OH; m. Frances GARWOOD, b. May 1876 in Rushcreek Twp., Ohio; d. Feb. 7, 1952; Children:
    a. Clarence TITUS, b. Nov. 12, 1894 in Rushcreek Twp., OH; d. Jan. 30, 1966; m. Oct. 7, 1915 Cora Belle SIMMONS, b. Dec 15, 1892 in Licking Co., OH; d, Dec. 16, 1982; Children:
        1. Vadah Marie TITUS, b. Aug. 5, 1916 in Rushcreek, OH; d. Mar. 15, 1992; m. Nov. 29, 1934 Walter Vernan Cordey, b. Apr. 25, 1911
        2. Doris Mayo TITUS, b. May 13, 1918; d. Dec 9, 1918
        3. Bernita Maxine TITUS, b. Jan. 31, 1920; m. May 29, 1938 Eugene KELLY.
        4. Madelene Muriel TITUS, b. Dec. 24, 1927; m. Jun. 29, 1946 Richard Everett CARNES
        5. Erma Louise TITUS, b. May 14, 1930 in Rushcreek Twp., Logan Co., OH; m. Dec. 29, 1947 Eber Boysel, b. Apr. 16, 1927 in West Jefferson, OH.
    b. Leland TITUS, b. 1896 in Rushcreek Twp., OH; d. Aug 1995; m. Helen HEMPY; Children:
        1. Phyllis TITUS, d. abt 1997
        2. Jack (Leo) TITUS, m. Frances
            a. Cynthia TITUS
        3. Inez Jean TITUS, m. Norman MITCHELL
        4. Susan TITUS, m. Don GARRETSON
    c. True TITUS, m. Marguerite STEIN
    d. Inez TITUS, b. 1901; d. 1995; m. 1924 Earle CHISIM
G. Ethyl Mary TITUS, b. Jul 6, 1875 in Rushcreek Twp., OH; d. Mar. 21, 1965; m. Chet PAINTER

vii. ELIAS TITUS, b. May 22, 1831 at Warren Co., NJ; d. Nov. 10, 1903; m. Isabelle STEVENSON, daughter of William B. STEVENSON and Louisa SWITZER on Nov. 3, 1864. Additional information on his descendants was provided after the register format numbering for this book was completed. A summary of the information is provided here. Their child:
    A. Allen Elmer TITUS, b. Aug 18, 1864 at Rushcreek Twp., Logan Co., OH.; d. Oct 18 1951 at Rushcreek, OH; m. Emma Mae ROBERTS, Daughter of David ROBERTS and Catherine Jane LAWSON on July 4, 1887. He married Emma Bowers on Dec. 20, 1897.

a. Nellie TITUS, b. Mar. 6, 1888; d. 1977; m. Vance BRUCE Jul. 23, 1914
b. Laura Isabell TITUS, b. Jun 21 1890; d. Jan 1975; m. Eugene MILLER, 1921
c. Alma Jane TITUS, b. Dec. 18, 1892; d. May 30, 1977; m. Marion A. NICHOLS.
d. Roy Ernest TITUS, b. Aug 10, 1894 at Rushcreek Twp., OH; d. Oct 11, 1980 at DeGraff, Logan Co., OH; m. Oct. 7, 1915 Mary Ann SUTHERLAND, daughter of Joseph T. SUTHERLAND and Martha Ann WILCOX. Their children:

i. Donald Morton TITUS, b. Jul 21, 1918; d. Apr 19, 1935 Bellefontaine, Logan Co., OH. Died while riding his bicycle behind a truck.
ii. Joe Robert TITUS, b. May 1922 at Rushcreek Twp. OH. Married Hilda Jean DOBIE, daughter of Sherman DOBIE and Opal STOCKER on May 6, 1947 in Huntsville, OH. They had two children: Jeffery Joe TITUS and Jerry Robert TITUS.
iii. Wanda Ruth TITUS, b. Dec. 3, 1923; m. Richard H. SCHLUMBOHM Jan. 28, 1944.
iv. Freda Maxine TITUS, b. Apr 9, 1927; d. Mar. 23, 1962; m. Frank O'RIELLEY Jan. 11, 1946.

viii. MARY CAROLYN TITUS.
ix. JOHN DILTZ TITUS.
x. RALPH BRUGLER TITUS.

257. STEPHEN H.[6] TITUS *(ENOS[5], SAMUEL[4], JOHN[3], CONTENT[2], ROBERT[1])* was born Jan. 03, 1801, and died Jan. 1873 in Hopewell, New Jersey. He married (1) RACHEL ROWLAND PARKE Jan. 25, 1823. She was born Dec. 05, 1804, and died April 07, 1851. He married (2) ZERUAH LABAW HUNT Aft. 1824.

Source:
1. Files of Phil Rivera: http://www.expr.net/rivera/
2. Baptist Church Cemetery records, Highway 579 near Harbourton, NJ
3. New Jersey Marriages, pp. 289-290
4. FTM Web Page Report by Richard Pettitt of Palm Coast, FL, updated Sep. 5, 2000
5. "Saga of Two North American Families, Andrews - Titus", John Alva Titus, 1987
6. The Titus Trail, Volume I, No. 2, Summer 1993

Children of STEPHEN TITUS and RACHEL PARKE are:

i. CHARLES J.[7] TITUS.
ii. EDWIN S. TITUS.
iii. ELIZABETH TITUS, m. ENOCH H. DRAKE.
447. iv. ENOS TITUS, b. Sep. 15, 1832; d. March 28, 1900.
v. FRANCINA TITUS, m. ALEXANDER H. DRAKE.
vi. HENRY B. TITUS.
448. vii. JAMES T. TITUS.
viii. PAMELIA TITUS, m. CHARLES B. HILL.
449. ix. WILLIAM LARISON TITUS.
450. x. CORNELIUS L. TITUS, b. Oct. 17, 1840, Hopewell, NJ; d. Mar. 06, 1901, Pennington, NJ.

Children of STEPHEN TITUS and ZERUAH HUNT are:

xi. EMILY A.[7] TITUS, b. 1854; d. 1946, NJ; m. EMORY HUNT; b. 1851; d. 1905, NJ
451. xii. STEPHEN A. TITUS.
452. xiii. EDWIN S. TITUS, b. 1860; d. 1920, New Jersey.
xiv. ALFRED TITUS, b. 1865; d. 1935, NJ; m. KATHERINE E. BLACKWELL; b. 1866; d. 1941, NJ.

258. RANDOLPH[6] TITUS *(BENJAMIN[5], SAMUEL[4], JOHN[3], CONTENT[2], ROBERT[1])* was born Aug. 15, 1799, and died May 18, 1845. He married JANE HOAGLAND.

Sources:
1. Files of Bill Arthurs
2. FTM Web Page Report by Richard Pettitt of Palm Coast, FL, updated Sep. 5, 2000
3. "Saga of Two North American Families, Andrews - Titus", John Alva Titus, 1987

Children of RANDOLPH TITUS and JANE HOAGLAND are:

i. HARMON[7] TITUS, m. LYDIA UPDIKE.
ii. JANE TITUS, m. JOHN VAN MIDDLEWORTH.
iii. BENJAMIN TITUS, m. MARY CUNNINGHAM.
iv. STRYKER TITUS, m. MARY COX.
v. LISCOMB TITUS.
vi. MARY ANN TITUS.
vii. IDA TITUS, m. STRYKER HOAGLAND.
viii. ANDREW TITUS.

259. FURMAN[6] TITUS *(BENJAMIN[5], SAMUEL[4], JOHN[3], CONTENT[2], ROBERT[1])* was born July 03, 1801, and died April 03, 1862 in Hopewell, NJ. He married MARY DRAKE. She was born Sep. 03, 1804, and died Nov. 11, 1899 in Hopewell, NJ.

Sources:
1. "Saga of Two North American Families, Andrews - Titus", John Alva Titus, 1987

Child of FURMAN TITUS and MARY DRAKE is:

i. ADELAIDE[7] TITUS, b. 1831; d. 1858; m. J. VAN DYKE BLACKWELL; b. 1821; d. 1903.

260. DAVID L.[6] TITUS *(BENJAMIN[5], SAMUEL[4], JOHN[3], CONTENT[2], ROBERT[1])* was born May 31, 1806 in Stony Brook, New Jersey, and died March 13, 1855. He married PHEBE VAN CLEAF Feb. 26, 1828.

Sources:
1. "Saga of Two North American Families, Andrews - Titus", John Alva Titus, 1987

Children of DAVID TITUS and PHEBE VAN CLEAF are:

i. JOSEPH[7] TITUS, m. CAROLINE HUNT.
ii. CHARITY TITUS, b. March 10, 1832; d. Aug. 24, 1882; m. THOMAS HOLCOMBE WEST; b. Dec. 25, 1823, PA; d. July 02, 1893, Charleston, Charleston Co., SC.
iii. ANDREW TITUS, m. JENNIE CUNNINGHAM.
453. iv. JAMES LIVINGSTON TITUS, b. 1839; d. Dec. 27, 1926.

261. NATHANIEL H.[6] TITUS *(BENJAMIN[5], SAMUEL[4], JOHN[3], CONTENT[2], ROBERT[1])* was born June 22, 1808, and died April 1889. He married EMILINE JOHNSON.

Sources:
1. The Titus Trail, Volume I, No. 2, Summer 1993
2. "Saga of Two North American Families, Andrews - Titus", John Alva Titus, 1987

Children of NATHANIEL TITUS and EMILINE JOHNSON are:

i. MARY ELIZABETH[7] TITUS, b. March 1839; m. ARCHIBALD UPDIKE.
ii. JOHNSON TITUS, m. MARY UPDIKE.
iii. FURMAN TITUS.
iv. HARVEY TITUS.
v. WESLEY TITUS, m. HARRIET MAPPS.
vi. IDA TITUS.
vii. EMMA TITUS.

262. ANDREW R.[6] TITUS *(BENJAMIN[5], SAMUEL[4], JOHN[3], CONTENT[2], ROBERT[1])* was born May 08, 1814. He married (1) MARY E POTTS Bef. 1851. She died Bef. 1861. He married (2) JULIET PHILLIPS Bef. 1862. Lived in Trenton, Mercer Co., NJ and was a merchant. Before 1862 he moved to Lawrence Twp., Mercer Co., NJ where he was a farmer.

Sources:
1. "Saga of Two North American Families, Andrews - Titus", John Alva Titus, 1987
2. "Combined Index of New Jersey Births for the Family TITUS 1848-1878", Richard O. Titus, 1998

Children of ANDREW TITUS and MARY POTTS are:

i. DORA[7] TITUS, m. HENRY VAN CLEAF.
ii. ELLA TITUS.
iii. WILLIAM TITUS.

iv. GARDINER TITUS, b. Oct. 28, 1851, Trenton, Mercer Co., NJ.
v. STACY G. TITUS, b. July 16, 1855, Trenton, Mercer Co., NJ.
vi. JENNY PHILLIPS TITUS, b. Oct. 13, 1857, Trenton, Mercer Co., NJ.

Children of ANDREW TITUS and JULIET PHILLIPS are:
vii. HARRY P.[7] TITUS, b. Dec. 18, 1861, Lawrence Twp., Mercer Co., NJ.
viii. MARY TITUS, b. March 31, 1866, Lawrence Twp., Mercer Co., NJ.
ix. MAGGIE B. TITUS, b. Oct. 12, 1863, Lawrence Twp., Mercer Co., NJ.
454. x. ANDREW TITUS, b. April 11, 1875.

263. BENJAMIN WESLEY[6] TITUS *(BENJAMIN[5], SAMUEL[4], JOHN[3], CONTENT[2], ROBERT[1])* was born April 12, 1820 in Hopewell, Mercer Co., NJ, and died Feb. 13, 1881. He married ELIZABETH TITUS, daughter of JOSEPH TITUS and ELIZA BURROGHS. She was born 1820 in New Jersey, and died 1861 in Elizabethtown, Essex Co., NY.

Sources:
1. "Saga of Two North American Families, Andrews - Titus", John Alva Titus, 1987
2. "Combined Index of New Jersey Births for the Family TITUS 1848-1878", Richard O. Titus, 1998
3. Genforum post by E. S. Smith, Jan. 25, 2003

Children of BENJAMIN TITUS and ELIZABETH TITUS are:
i. FERNANDO WOOD TITUS, b. 1842, Trenton, Mercer Co., NJ; d. young.
ii. EDWARD TITUS, b. 1844, Trenton, Mercer Co., NJ.
iii. ALBERT C. TITUS, b. 1846, Trenton, Mercer Co., NJ; m. MARY WHITEHEAD.
iv. ANNA TITUS, b. Oct. 11, 1853, Trenton, Mercer Co., NJ; m. FRANK LALOR.
v. SARAH E. TITUS, b. Aug. 04, 1855, Trenton, Mercer Co., NJ; m. LEWIS SCOTT.
vi. JOHN WELLING TITUS, b. Sep. 02, 1857, Trenton, Mercer Co., NJ.
vii. HOWARD S. TITUS, b. Feb. 01, 1860, Trenton, Mercer Co., NJ; m. SARAH GLADDING.
viii. CHANDLER WITHINGTON TITUS, b. Aug. 11, 1863, Trenton, Mercer Co., NJ.

264. STEPHEN[6] TITUS *(BENJAMIN[5], JOHN[4], JOHN[3], CONTENT[2], ROBERT[1])* was born Jan. 01, 1797, and died 1868. He married NANCY BARTON 1825. She was born 1803, and died 1874.

Sources:
1. DAR Patriot Index
2. Notes of Ms. Evelyn Fersch, 1997
3. Notes of Bill Arthurs

Child of STEPHEN TITUS and NANCY BARTON is:
455. i. NATHANIEL C.[7] TITUS, b. 1845; d. 1907.

265. BENJAMIN[6] TITUS *(BENJAMIN[5], JOHN[4], JOHN[3], CONTENT[2], ROBERT[1])* was born May 16, 1799 in PA, and died 1875. He married LUCRETIA LONGLEY 1834. She was born 1805 in Kentucky, and died 1889.

Sources:
1. Notes of Ms. Evelyn Fersch, 1997
2 Family Register Index, Mormon Church, Ottawa

Children of BENJAMIN TITUS and LUCRETIA LONGLEY are:
i. MARTHA E.[7] TITUS, b. 1835; d. 1914; m. WILLIAM N, CHDESTER, 1857; b. 1833; d. 1913.
ii. ABNER TITUS, b. Abt. 1843, Indiana.

266. NATHANIEL[6] TITUS *(BENJAMIN[5], JOHN[4], JOHN[3], CONTENT[2], ROBERT[1])* was born Sep. 12, 1801. He married MARY MARIE. She was born 1799 in Virginia, and died Aft. 1880 in Kansas.

Sources:
1. Bill Arthurs post on Genforum, July 24, 2000

Child of NATHANIEL TITUS and MARY MARIE is:
i. HANAH[7] TITUS, b. Abt. 1833, Indiana.

267. ELI[6] TITUS *(BENJAMIN[5], JOHN[4], JOHN[3], CONTENT[2], ROBERT[1])* was born May 03, 1808, and died April 14, 1896 in Greene Co., PA. He married SARAH JANE MEYERS June 03, 1830. She was born 1810, and died 1897.

Sources:
1. Notes of Ms. Evelyn Fersch, 1997
2. Notes of Bill Arthurs

Children of ELI TITUS and SARAH MEYERS are:

i. RUTH ANN[7] TITUS.
ii. ALPHEUS TITUS.
iii. BENJAMIN TITUS.
iv. SARAH JANE TITUS.
456. v. ELI TITUS, b. Jan. 23, 1844; d. April 12, 1933.
457. vi. EMERY LYNN TITUS, b. Dec. 26, 1845, Dunkard Twp., Greene Co., PA; d. April 02, 1926.
vii. MYERS TITUS.
458. viii. ALBERT GALLATIN TITUS, b. 1850; d. 1927.

268. THOMAS[6] TITUS *(BENJAMIN[5], JOHN[4], JOHN[3], CONTENT[2], ROBERT[1])* was born July 01, 1816, and died March 19, 1895 in Greene Co., PA. He married ORPHIA GREGG March 19, 1843, daughter of JOSEPH GREGG and CASSANDRA CORBLY. She was born Oct. 16, 1813, and died Dec. 16, 1873.

Sources:
1. Notes of Ms. Evelyn Fersch, 1997
2. Notes of Bill Arthurs

Children of THOMAS TITUS and ORPHIA GREGG are:

i. SARAH MARIE[7] TITUS, b. April 01, 1844, Monongalia Co., WV; d. Jan. 31, 1906; m. ROBERT HUDGIN HOGE, Nov. 08, 1862; b. May 21, 1842, Greene Co., PA; d. Jan. 04, 1919.
459. ii. JOSEPH G. TITUS, b. Feb. 08, 1847; d. Oct. 21, 1872.
460. iii. ELI TITUS, b. Feb. 21, 1850, Dunkard Twp., Greene Co., PA; d. Dec. 01, 1916, Muddy Creek, Greene Co., PA.
iv. LUCINDA TITUS, b. 1852; d. Aug. 09, 1913; m. JEFFERSON KENT.

269. LEVI[6] TITUS *(BENJAMIN[5], JOHN[4], JOHN[3], CONTENT[2], ROBERT[1])* was born Sep. 21, 1821, and died Dec. 08, 1886 in Greene Co., PA. He married ANN ELIZA STEWART. She was born 1823.

Sources:
1. Family files of Kenny Titus
2. Notes of Bill Arthurs

Child of LEVI TITUS and ANN STEWART is:

461. i. BENJAMIN FRANKLIN[7] TITUS, b. Feb. 19, 1846, Dunkard Twp., Greene Co., PA.

270. HANNAH[6] WOOLSEY *(MARTHA[5] TITUS, EPHRAIM[4], SILAS[3], CONTENT[2], ROBERT[1])* was born 1791, and died Sep. 11, 1879. She married ANDREW TITUS 1812, son of SAMUEL TITUS and ELIZABETH BALDWIN. He was born 1787, and died Dec. 25, 1849. Children and sources are listed above under (240) Andrew Titus.

271. EDWARD[6] TITUS *(JAMES[5], EDWARD[4], SILAS[3], CONTENT[2], ROBERT[1])* was born 1800. He married CATHARINE Bef. 1824.

Sources:
1. Notes of Bill Arthurs

Children of EDWARD TITUS and CATHARINE are:

i. JAMES[7] TITUS, b. 1824.
ii. CHARLES TITUS, b. 1825.
iii. JOHN TITUS, b. 1828.
iv. FRANCIS TITUS, b. 1830.

v. WILLIAM TITUS, b. 1833.
vi. EDWARD TITUS, b. 1836.
vii. SARAH TITUS, b. 1840.

GENERATION No. 7

272. SOLOMON[7] TITUS *(ONESIMUS[6], JONAH[5], JOHN[4], JOHN[3], JOHN[2], ROBERT[1])* was born March 10, 1758 in New Milford, Litchfield Co., CT, and died Jan. 24, 1849 in Washington, Litchfield Co., CT. He married HEPSIBETH HICKOX Aug. 01, 1791 in Washington, Litchfield Co., CT. She was born Abt. 1773 in Southbury, CT, and died May 23, 1848 in Washington, Litchfield Co., CT.

Sources:
1. "A Record of Descendants Who Settled in Washington, Litchfield Co., CT", Mrs. A. C. Titus, 1933
2. "Your Ancestors" Vol 10, No. 1, Jan. - March 1956, Harry F. Johnston
3. FTM Web Page Report by Richard Pettitt of Palm Coast, FL, updated Sep. 5, 2000

Children of SOLOMON TITUS and HEPSIBETH HICKOX are:

i. ANNE[8] TITUS, b. May 22, 1792, Washington, Litchfield Co., CT; m. JONAS BRYAN, Dec. 27, 1812, Washington, Litchfield Co., CT.
462. ii. STILES TITUS, b. Feb. 09, 1794, Washington, Litchfield Co., CT; d. 1845.
iii. HULDAH TITUS, b. June 02, 1797, Washington, CT; m. DIMON MOREHOUSE.
iv. LENA TITUS, b. June 22, 1804, Washington, CT; m. NELSON FORD; b. Abt. 1804.

273. ANNA[7] TITUS *(ONESIMUS[6], JONAH[5], JOHN[4], JOHN[3], JOHN[2], ROBERT[1])* was born Abt. 1763 in Washington, CT. She married EBENEZER TITUS Abt. 1783, son of EBENEZER TITUS and MEBITABLE GURNSEY. He was born June 04, 1749 in Rehoboth, MA, and died 1788. Children and sources are listed above under (149) Ebenezer Titus.

274. MOSES[7] TITUS *(ONESIMUS[6], JONAH[5], JOHN[4], JOHN[3], JOHN[2], ROBERT[1])* was born Jan. 22, 1764, and died Jan. 29, 1813 in Washington, Litchfield Co., CT. He married EUNICE BAKER 1786.

Sources:
1. "A Record of Descendants Who Settled in Washington, Litchfield Co., CT", Mrs. A. C. Titus, 1933
2. "Your Ancestors" Vol 10, No. 1, Jan. - March 1956, Harry F. Johnston
3. FTM Web Page Report by Richard Pettitt of Palm Coast, FL, updated Sep. 5, 2000
4. WFT data, tree #5664

Children of MOSES TITUS and EUNICE BAKER are:

i. STARR[8] TITUS, b. Feb. 06, 1787, Washington, Litchfield Co., CT; d. 1820.
463. ii. SEYMOUR TITUS, b. Oct. 06, 1789, Washington, Litchfield Co., CT; d. 1818.
464. iii. ONESIMUS TITUS, b. July 07, 1791, Washington, Litchfield Co., CT; d. Aug. 21, 1875.
iv. DANIEL TITUS, b. Sep. 10, 1793, Washington, Litchfield Co., CT; d. June 04, 1846. Moved to Boardman, Ohio
v. MINERVA TITUS, b. Oct. 12, 1793, Washington, CT; m. JOHN TWISS. Moved to Boardman, OH.
465. vi. CHARLES TITUS, b. Sep. 16, 1800, Washington, Litchfield Co., CT; d. Sep. 22, 1884.
vii. EUNICE TITUS, b. Sep. 06, 1805, Washington, Litchfield Co., CT; m. SHELDON BAKER, March 15, 1827; b. Abt. 1805. Moved to Boardman, Ohio

275. CURTIS[7] TITUS *(ONESIMUS[6], JONAH[5], JOHN[4], JOHN[3], JOHN[2], ROBERT[1])* was born Abt. 1778. He married LEUCINDA WILDMAN Dec. 02, 1806 in Washington, CT. She was born Abt. Dec. 03, 1789.

Sources:
1. "A Record of Descendants Who Settled in Washington, Litchfield Co., CT", Mrs. A. C. Titus, 1933
2. FTM Web Page Report by Richard Pettitt of Palm Coast, FL, updated Sep. 5, 2000
3. WFT data

Children of CURTIS TITUS and LEUCINDA WILDMAN are:

i. CALINA[8] TITUS, b. Feb. 19, 1808, Washington, CT.
ii. JOSEPH WILDMAN TITUS, b. Nov. 26, 1810, Washington, CT.

iii. FREDRICK CURTIS TITUS, b. Aug. 29, 1812, Washington, CT.
iv. MATTHEW MILES TITUS, b. Nov. 22, 1814, Washington, CT.

276. SAMUEL[7] TITUS *(JOEL[6], JONAH[5], JOHN[4], JOHN[3], JOHN[2], ROBERT[1])* was born Nov. 14, 1770 in Washington, CT, and died Jan. 12, 1853 in Olean, New York. He married SARAH Abt. 1803. She was born Oct. 21, 1783, and died Aug. 21, 1872.

Sources:
1. "A Record of Descendants Who Settled in Washington, Litchfield Co., CT", Mrs. A. C. Titus, 1933
2. NEHGS Record, Oct. 1935, Page 377, by Mrs. Donald K. Moore
3. John Alva Titus supplemental notes

Children of SAMUEL TITUS and SARAH are:

i. SARA[8] TITUS, b. July 13, 1805; d. Jan. 12, 1871.
ii. MARY TITUS, b. Sep. 28, 1806; d. March 16, 1885.
iii. JOEL TITUS, b. Jan. 15, 1808; d. Aug. 03, 1808.
466. iv. MINERVA TITUS, b. Aug. 21, 1809; d. Sep. 01, 1871, Hudson, MI.
v. ANSON TITUS, b. June 03, 1811; d. April 23, 1815.
vi. LUNA TITUS, b. March 25, 1813.
vii. ELIZABETH TITUS, b. Feb. 14, 1815; d. Nov. 13, 1888, Hudson, MI.
467. viii. MORGAN TITUS, b. March 04, 1817; d. Sep. 25, 1877.
468. ix. SAMUEL WALTER TITUS, b. June 11, 1819, Oswego, NY; d. March 14, 1908, Detroit, MI.
x. SENELL TITUS, b. Sep. 11, 1821; d. March 29, 1844.
xi. CHAUNCEY H. TITUS, b. Oct. 22, 1823; d. Sep. 24, 1874.

277. CHARLES[7] TITUS *(JOEL[6], JONAH[5], JOHN[4], JOHN[3], JOHN[2], ROBERT[1])* was born Abt. 1789, and died March 28, 1848 in Marshall, Oneida Co. New York. He married EMMA DANIELS. She died Dec. 08, 1854.

Sources:
1. Family files of Douglas M. Flynn

Children of CHARLES TITUS and EMMA DANIELS are:

469. i. DANVERS[8] TITUS, b. 1808; d. March 24, 1888, Sangerfield, NY.
ii. HARRIET TITUS, m. DANIEL P. BUCKINGHAM, April 03, 1848, Marshal, NY.
iii. LOUISA TITUS, b. March 13, 1820; d. Aug. 03, 1900; m. WILLIAM MCADAM; b. Sep. 30, 1818; d. Sep. 02, 1854.

278. WILLIAM[7] TITUS *(JOEL[6], JONAH[5], JOHN[4], JOHN[3], JOHN[2], ROBERT[1])* was born March 02, 1780 in Washington, Litchfield Co., CT, and died Jan. 04, 1860 in Marshall, Oneida Co., NY. He married (1) JUDITH HUESTED May 26, 1806, daughter of DAVID HUESTED. She was born May 19, 1788, and died Nov. 11, 1829. He married (2) SUSAN DERBY April 04, 1830. She was born Abt. 1795, and died May 09, 1859. A.K.A. "Billy". Note from Douglas M. Flynn, May 22, 2000: "Billy was a big deal in our area and in the mid 1800's was listed as the largest manufacturer of furnace castings in this area. I have a lot of info on him from land records in Oneida Co. but have not yet organized it for general consumption. Around the turn of the century he purchased a forge through agents of the State from Asa Dick, a Brothertown Indian in a place now called Forge Hollow. In time, he became the proprieter, along with others, of an enterprise known as the Hanover Iron Works. His will is on file in Oneida Co. and he is buried with both wives in the Hanover Cemetery. This cemetery record is available on line through the Oneida Co. Gen Web site."

From his son Hosea's obituary in 1895: "... moved to the town of Marshall from Connecticut in the year 1800, and built up what for those days was a large iron forging and moulding industry. It was from these forges the name of the settlement, Forge Hollow, derived its name. He was the originator of the blast furnace producing all kinds of stoves, plows and smaller iron to order. The relics in existence speak volumes for the character of their work. Subsequently he established the forge in connection with the furnace to supply the wants of the people with wrought iron in various shapes. There are still people alive who remember using crowbars and

fine-tempered tools of their make. The works were finally merged into a company known as the Hanover Iron Manufacturing Co., and under his control became an extensive establishment yielding its owners a handsome return. They secured control of the waterways by buying up a large tract of the surrounding lands."

Sources:
1. "A Record of Descendants Who Settled in Washington, Litchfield Co., CT", Mrs. A. C. Titus, 1933
2. NEHGS Record, Oct. 1935, Page 377, by Mrs. Donald K. Moore
3. "Treat Genealogy", by J.H. Treat
4. Rev. Anson Titus Manuscript Collection, NEHGS, Boston, MA
5. John Alva Titus supplemental notes
6. "Ontario Co. New York and It's People", 1911
7. Family files of Douglas M. Flynn
8. Family files of Dorothy Titus Webb, daughter of Dorthy Titus and Hamilton Webb
9. Descendants of David Huestead and of his Wife Millicent Barton, R. Boyce, G. McCracken, 1952

Children of WILLIAM TITUS and JUDITH HUESTED are:

i. SOPHIA[8] TITUS, b. March 13, 1807; d. 1808; m. ADONYAH DAY; b. Jan. 25, 1805; d. Feb. 21, 1875, Deansboro, NY.

470. ii. ANSON TITUS, b. March 13, 1809, Marshall, Oneida Co., NY; d. Dec. 22, 1882, Byron, Genesee Co., NY.

iii. LUCIUS TITUS, b. July 28, 1811; m. MINERVA BUCKINGHAM.

iv. SOPHIA TITUS, b. March 13, 1813.

v. HORACE TITUS, b. Aug. 04, 1816.

vi. PHEBE TITUS, b. Dec. 28, 1818; m. JAMES MCADAM.

471. vii. ORRIN S. TITUS, b. July 23, 1821, Marshall, NY; d. March 16, 1894, New York, N. Y..

viii. JULIET TITUS, b. Oct. 27, 1823; d. Oct. 10, 1901, Janesville, WI; m. MARK HANCHETT.

472. ix. HOSEA BALLOU TITUS, b. Jan. 02, 1826; d. July 07, 1895, Deansboro, NY.

473. x. DELOS EDWIN TITUS, b. May 10, 1828; d. Abt. 1871.

279. ANSON[7] TITUS *(JOEL[6], JONAH[5], JOHN[4], JOHN[3], JOHN[2], ROBERT[1])* was born 1785, and died 1869. He married HANNAH MOORE.

Sources:
1. WFT data, tree =5664
2. FTM Web Page Report by Richard Pettitt of Palm Coast, FL, updated Sep. 5, 2000

Child of ANSON TITUS and HANNAH MOORE is:

474. i. TREAT[8] TITUS, b. 1810; d. 1900.

280. SAMUEL[7] TITUS *(NOAH[6], JONAH[5], JOHN[4], JOHN[3], JOHN[2], ROBERT[1])* was born April 06, 1782 in New Milford, Litchfield Co., CT, and died Jan. 02, 1867 in Rush, Monroe Co., NY. He married (1) NANCY HUSTON. She was born 1764, and died Sep. 21, 1870. He married (2) LYDIA LUCE Bet. 1805 - 1813, daughter of ISRAEL LUCE and MARY MCLAUGHLIN. She was born Oct. 10, 1785 in New Jersey, and died Aug. 12, 1827 in Henrietta, Monroe Co., NY. He moved to Owego Co., New York before 1813. His will is presented in Section III.

Sources:
1. Family files of Joan Titus DeGrof, Memphis, TN (From Family Bible and Census records)
2. Family files of Barbara Lois Cook, printed for LJT, Oct 1, 1997
3. WFT data, tree #5664
4. Information posted on the internet (NY Genealogy) by Beverly Luce Walker, Sun, 28 Jan 2001
5. FTM Web Page Report by Richard Pettitt of Palm Coast, FL, updated Sep. 5, 2000
6. Family files of Elbert W. Phillips, Henderson, NY
7. Descendants of Robert Titus, Genealogy report by Beverly Luce Walker, sent to Leo Titus Jan. 2003

Child of SAMUEL TITUS and NANCY HUSTON is:

i. GEORGE A.[8] TITUS, d. 1891.

Children of SAMUEL TITUS and LYDIA LUCE are:

ii. ASA[8] TITUS, b. Bet. 1805 - 1813; d. Bet. 1809 - 1817.

475. iii. SAMUEL L. TITUS, b. May 01, 1813, Lansing,Owego Co., NY; d. July 14, 1881, NY.

iv. PHEBE TITUS, b. Oct. 01, 1815; d. May 24, 1827.

v. SAMANTHA TITUS, b. 1817, Henrietta, Monroe Co., NY; d. March 21, 1907; m. THOMAS OWEN JONES, April 16, 1838; b. 1817, New York; d. 1906.

476. vi. JAMES TITUS, b. 1819.

477. vii. BENJAMIN F. TITUS, b. 1821, Henrietta, Monroe Co., NY; d. June 16, 1891, Henrietta, NY.
viii. MARY TITUS, b. Jan. 02, 1824; d. 1872, Monroe Co., NY.

281. BENJAMIN[7] TITUS *(NOAH[6], JONAH[5], JOHN[4], JOHN[3], JOHN[2], ROBERT[1])* was born Feb. 23, 1796 in New Milford, CT. He mar. MARY PEASE Sep. 20, 1822. She was born Abt. 1796 in Lima, NY. "It would appear that Benjamin Titus moved around a bit. He was probably born in CT, lived in Lima, NY, his daughter Lucy Amanda Titus was born in Genesco Twp., N.Y., and she was living in Cottage Grove Wisc. when she married her 1st cousin Samuel L. Titus Jr. who had been born in Twp. Lansing, Owego Co., N.Y.

Sources.
1. Family files of Joan Titus DeGrof, Memphis, TN (From Family Bible and Census records)
2. Family files of Barbara Lois Cook, printed for LJT, Oct 1, 1997
3. FTM Web Page Report by Richard Pettitt of Palm Coast, FL, updated Sep. 5, 2000
4. WFT data, tree #5664
5. Family files of Elbert W. Phillips, Henderson, NY
6. Descendants of Robert Titus, Genealogy report by Beverly Luce Walker, sent to Leo Titus Jan. 2003

Children of BENJAMIN TITUS and MARY PEASE are:

i. SARAH[8] TITUS, m. DWIGHT NOBLE. From a manuscript written by Grace Titus: "Sarah Titus married Dwight Noble. She had five children: Helen, Susie, George, Agnes, Mattie. When her children were almost grown, Dwight came to Nebraska and settled at Fairfield, Nebraska, taking a claim. Here he started a furniture store. Sarah stayed in Wisconsin to let the children finish school. They were living in Madison and Helen was in the University. She expected to come to him when Mattie, the youngest, finished high school. Agnes came out to him, to keep house, and she began teaching. Helen followed, teaching also, and marrying Paul Fleming a young minister. Latter Mattie came to visit, expecting to return and enter the University for at least a year. This visit was planned hurriedly, and given to Mattie as a graduation present. She liked it so well, that she wanted to stay. Gaining her mother's consent, she also took a school and began teaching. She was just seventeen, and she was Sara's pride and joy. An epidemic of diphtheria broke out and Mattie had its most virulent form. Before her mother could reach her, she passed away. Just before she died, she requested her father to take her on his lap while Agnes cut off her beautiful long dark braids. She wanted these left for mother. Sara had been exceptionally proud of Mattie's hair. Sara Titus was a dear, dear lady. She was very practical and practiced economy to the point of being stingy. She loved to make something out of practically nothing. But by doing this she was able to give all of her children a good education. She was very independent and in her old age at the extreme age of 90 years, she maintained her home and self.

478. ii. NOAH TITUS, b. Sep. 20, 1828, Lima, Livingston Co., NY; d. March 27, 1899, Arkoe, MO.
iii. MARY TITUS.
479. iv. ELIJAH TITUS, d. age 47.
v. BENJAMIN TITUS.
vi. EMMA TITUS.
vii. NANCY TITUS.
viii. CLOTYDIA TITUS.
ix. JOHN TITUS.
480. x. LUCY AMANDA TITUS, b. Sep. 16, 1838, Geneseo, Livingston Co., NY; d. Jan. 21, 1917.

\

282. CHARLES D.[7] TITUS *(NOAH[6], JONAH[5], JOHN[4], JOHN[3], JOHN[2], ROBERT[1])* was born Feb. 02, 1805 in New Milford, Litchfield Co., CT, and died 1884 in Fairport, Monroe Co., NY. He married ELETIATTE BEARDSLEY Feb. 12, 1828 in New Milford, Litchfield Co., CT. She was born 1807 in Connecticut, and died 1890. Charles and his wife moved from Litchfield Co., CT to Rush, Monroe Co., NY in the 1830's. In 1853 they moved to Fairport, NY. Charles was a surveyor and a hop grower.

Sources:
1. Family files of Joan Titus DeGrof, Memphis, TN (From Family Bible and Census records)
2. FTM Web Page Report by Richard Pettitt of Palm Coast, FL, updated Sep. 5, 2000
3. Letter from Joan Titus DeGroff, Feb. 9, 1999
4. Descendants of Robert Titus, Genealogy report by Beverly Luce Walker, sent to Leo Titus Jan. 2003

Children of CHARLES TITUS and ELETIATTE BEARDSLEY are:

481. i. IRA BEARDSLEY[8] TITUS, b. April 19, 1833, Rush, NY; d. Jan. 28, 1914, Rochester, NY.

ii. AMI P. TITUS, b. May 1838, Perinton, Monroe Co., NY; d. 1904, Rochester, NY.
iii. PHEBE ANN TITUS, b. 1840, Perinton, Monroe Co., NY; d. Dec. 30, 1909, Rochester, NY.

283. JOSEPH[7] TITUS *(JOSEPH[6], JONAH[5], JOHN[4], JOHN[3], JOHN[2], ROBERT[1])* was born March 31, 1784 in Washington, CT, and died Nov. 27, 1875 in Washington, CT. He married POLLY WEST April 03, 1809 in Washington, CT. She was born Nov. 12, 1788, and died March 1865 in Washington, CT.

Children of JOSEPH TITUS and POLLY WEST are:
i. ELIZABETH[8] TITUS, b. 1810.
482. ii. JOHN TITUS, b. 1816, Washington, CT; d. 1878.
483. iii. JOSEPH TITUS, b. 1819, Washington, CT; d. 1884.
iv. SAMUEL TITUS, b. 1821; d. 1827.
v. MARY ELLEN TITUS, b. 1825.

284. JOHN G.[7] TITUS *(JOSEPH[6], JONAH[5], JOHN[4], JOHN[3], JOHN[2], ROBERT[1])* was born 1786 in New Milford, Litchfield Co., CT, and died 1864. He married (1) MARY HEARTHSON. He married (2) LEMRA MALLORY 1820. He served in the War of 1812.

Children of JOHN TITUS and LEMRA MALLORY are:
484. i. WILLIAM[8] TITUS, b. 1820.
485. ii. JOHN TITUS, b. 1822; d. 1900.
486. iii. OLIVER TITUS, b. 1824; d. 1896.
iv. CHARLES TITUS, b. 1830.
v. MARTHA TITUS, b. 1834.
vi. SARAH TITUS, b. 1836.
vii. AMOS TITUS, b. 1837.
viii. JOSEPH TITUS, b. 1841.

285. NANCY[7] TITUS *(JOSEPH[6], JONAH[5], JOHN[4], JOHN[3], JOHN[2], ROBERT[1])* was born 1795, and died 1863. She married ONESIMUS TITUS Jan. 23, 1815 in Washington, Litchfield Co., CT, son of MOSES TITUS and EUNICE BAKER. He was born July 07, 1791 in Washington, Litchfield Co., CT, and died Aug. 21, 1875. Moved to Boardman Ohio in Ox carts before 1818.

Sources:
1. "A Record of Descendants Who Settled in Washington, Litchfield Co., CT", Mrs. A. C. Titus, 1933
2. FTM Web Page Report by Richard Pettitt, Dec., 1997
3. WFT data, tree #5664

Children of NANCY TITUS and ONESIMUS TITUS are:
i. MOSES G.[8] TITUS, b. Nov. 05, 1815, Washington, CT; d. July 08, 1817.
487. ii. SHELDON G. TITUS, b. April 14, 1818, Boardman, OH; d. 1867.
488. iii. HENRY J. TITUS, b. Nov. 07, 1826, Boardman, OH; d. Nov. 15, 1907.
iv. ELIZA A. TITUS, b. Feb. 05, 1830, Boardman, OH.
v. JOSEPH W. TITUS, b. June 18, 1836, Boardman, OH; d. Jan. 18, 1859.

286. JOHN[7] TITUS *(JOHN[6], EBENEZER[5], JOHN[4], JOHN[3], JOHN[2], ROBERT[1])* was born Oct. 28, 1762 in Rehoboth, Bristol Co., MA, and died March 04, 1858 in Moriah, Essex Co., NY. He married MEHETABEL FULLER June 15, 1786 in Rehoboth, MA, daughter of OLIVER FULLER and SARAH SMITH. She was born Sep. 28, 1765 in Rehoboth, Bristol Co., MA, and died Nov. 21, 1863 in Moriah, Essex Co., NY. He moved to Voluntown, CT with his family as an infant. In 1775 he moved again with his father to Rockingham, VT. When he was 17 years old he enlisted in the army. After the war he went on a whaling voyage to South America. In the winter of 1785/86 he sailed to the West Indies. In 1800 he moved to Elizabethtown, NY. In 1809/1810 he moved to Hinesburgh, VT. He enlisted with his son Francis to fight in the War of 1812. For the last twenty five years of his life, John lived with his son Russel Lloyd Titus in Moriah, New York. He is buried in the South Moriah Cemetery in Hinesburgh, VT.

Sources:
1. WFT #2013
2. "From Sea To Shining Sea" booklet by Jean Giacopazzi Murray (No Date)
3. DAR Patriot Index

4. Family Tree Maker CD #17, "Birth Records, United States, Europe, 900-1900"
5. FTM Web Page Report by Richard Pettitt of Palm Coast, FL, updated Sep. 5, 2000

Children of JOHN TITUS and MEHETABEL FULLER are:

i. SALLY[8] TITUS, b. April 06, 1787, Voluntown, CT; d. June 30, 1868, Moriah, Essex Co., NY; m. (1) ORLANDO KELLOGG; b. June 1809; m. (2) JEDUTHAN CASE; m. (3) ROWLAND KELLOGG, March 20, 1805, Elizabethtown, NY; b. Nov. 26, 1786, Monkton, VT.

489. ii. WILLIAM M. TITUS, b. 1791, Voluntown, CT; d. 1876, Bloomingdale, NY.

iii. POLLY TITUS.

iv. SOPHRONIA TITUS.

490. v. RUSSELL LLOYD TITUS, b. Feb. 16, 1800, Elizabethtown, NY; d. Oct. 23, 1884, Moriah, NY.

vi. MEHITABLE TITUS, b. Abt. 1806, Moriah, Essex Co., NY.

vii. SAMANTHA TITUS.

viii. FRANCIS TITUS, d. 1814, Battle of Chippewa - (War of 1812).

287. ALANSON[7] TITUS *(JOHN[6], EBENEZER[5], JOHN[4], JOHN[3], JOHN[2], ROBERT[1])* was born Abt. 1782 in Rehoboth, MA, and died Abt. 1851 in Hinesburg, VT. He married CHLOR CROSSMAN.

Child of ALANSON TITUS and CHLOR CROSSMAN is:

i. FANNY[8] TITUS.

288. NATHANIEL[7] TITUS *(COMFORT[6], EBENEZER[5], JOHN[4], JOHN[3], JOHN[2], ROBERT[1])* was born March 31, 1765 in Voluntown, CT, and died Feb. 01, 1814 in Sterling, CT. He married (1) SARAH BAKER Dec. 08, 1785 in Foster, Providence Co., RI, daughter of JOHN BAKER. She was born Abt. 1766, and died Abt. 1786. He married (2) MARY POLLY DAWELY Feb. 05, 1794 in West Greenwich, Kent Co., RI. She was born Abt. 1773, and died April 1801.

Sources:
1. WFT data, tree =5664
2. Letter from Bill Arthurs, Nov. 28, 1995
3. FTM Web Page Report by Richard Pettitt of Palm Coast, FL, updated Sep. 5, 2000
4. DAR Lineage application, National Number 517328
5. Descendancy Chart for Silas Titus, from the records of Betty Testa, Glen Spey, NY, Jan 9, 2000

Child of NATHANIEL TITUS and SARAH BAKER is:

491. i. CHARLES BAKER[8] TITUS, b. Feb. 22, 1786, Voluntown, CT; d. Oct. 19, 1864, Lenox, Susquehanna Co, PA.

Children of NATHANIEL TITUS and MARY DAWELY are:

492. ii. JAMES DAWLEY[8] TITUS, b. June 02, 1795, Sterling, CT; d. Sep. 08, 1858, Providence, RI.

493. iii. NATHANIEL GREEN TITUS, b. Oct. 11, 1797, Voluntown, CT.

iv. SALLY POLLEY TITUS, b. March 11, 1800, Sterling, CT.

289. SYLVANIUS[7] TITUS *(COMFORT[6], EBENEZER[5], JOHN[4], JOHN[3], JOHN[2], ROBERT[1])* was born Feb. 05, 1772 in Voluntown, CT, and died Aug. 30, 1851 in Tonowanda, NY. He married CATHERINE RODMAN CARPENTER Bef. 1802, daughter of JAMES CARPENTER and ANNA RODMAN. She was born July 29, 1781, and died March 11, 1851.

Sources:
1. Letter from Bill Arthurs, Nov. 28, 1995
2. Family files of Nancy T. Courtney of Silver Spring, MD
3. WFT data, tree =5664
4. FTM Web Page Report by Richard Pettitt of Palm Coast, FL, updated Sep. 5, 2000

Children of SYLVANIUS TITUS and CATHERINE CARPENTER are:

494. i. SAMUEL[8] TITUS, b. Dec. 23, 1802, Sterling, CT; d. Aug. 20, 1877, Batavia, Michigan.

ii. MARY ANN TITUS, b. Dec. 05, 1804.

495. iii. AUGUSTUS TITUS, b. March 22, 1807.

iv. BENJAMIN TITUS, b. Aug. 16, 1809.

v. CYRUS TITUS, b. Oct. 02, 1810; d. Aug. 29, 1859, Plainfield, CT; m. SARAH H. MILLER, Dec. 30, 1832, Plainfield, CT; b. Plainfield, CT.
vi. LYMAN TITUS, b. March 01, 1813, Connecticut; m. ELIZA BURDICK.
496. vii. GEORGE WASHINGTON TITUS, b. Nov. 12, 1816, Voluntown, CT; d. Aug. 12, 1886, Florence, MI.
viii. JULIA ANN TITUS, b. June 29, 1818; m. JOHN CLARK.
497. ix. WILLIAM TITUS, b. Aug. 25, 1820, Connecticut.
498. x. JOSEPH TITUS, b. May 03, 1823, Windham Co., CT; d. Sep. 18, 1885, Three Rivers, MI.

290. SAMUEL GORE[7] TITUS *(COMFORT[6], EBENEZER[5], JOHN[4], JOHN[3], JOHN[2], ROBERT[1])* was born 1784, and died Oct. 11, 1866 in Windham Co., CT. He married REBECCA SHORT Bef. 1813. She was born Abt. 1788, and died April 14, 1857 in Windham Co., CT. Buried in Westfield Cemetery, Killingly, Windham Co., CT.

Sources:
1. Letter from Bill Arthurs, Nov., 28, 1995
2. WFT data, tree #5664
3. FTM Web Page Report by Richard Pettitt of Palm Coast, FL, updated Sep. 5, 2000

Children of SAMUEL TITUS and REBECCA SHORT are:
i. CAROLINE[8] TITUS.
ii. SOPHRONIA TITUS, b. Abt. 1813; d. Sep. 19, 1847; m. EVOLIN PENFIELD.
499. iii. SAMUEL NELSON TITUS, b. 1815, Sterling, CT; d. 1893.
500. iv. JAMES WILLARD TITUS, b. Jan. 04, 1818, Moosup, Windham Co., CT; d. Dec. 30, 1882, Plainfield, Windham Co., CT.
v. MARY DESIRE TITUS, b. Oct. 08, 1830; d. Nov. 12, 1832.
vi. MARY D. TITUS, b. Abt. May 19, 1832; d. Jan. 03, 1833.

291. ASA[7] TITUS *(SYLVANUS[6], EBENEZER[5], JOHN[4], JOHN[3], JOHN[2], ROBERT[1])* was born Nov. 10, 1768 in Rockingham, Windham Co., VT, and died Aug. 24, 1821 in Walpole, NH. He married REBECCA GRAVES Sep. 15, 1791, daughter of JOHN GRAVES. She was born Bet. 1760 - 1773.

Sources:
1. "A History of Walpole, New Hampshire", Martha McDanolds Frizzell, 1963

Children of ASA TITUS and REBECCA GRAVES are:
i. COMFORT[8] TITUS, b. Bet. 1791 - 1796; d. Bef. 1800.
501. ii. JOHN TITUS, b. Abt. 1796; d. Bet. April 1870 - 1871.
iii. CHARLES TITUS, b. 1797; d. April 13, 1874.
iv. MARGARET TITUS, b. Bet. 1797 - 1801; m. CALVIN GRAVES.
502. v. PRESTON TITUS, b. Oct. 12, 1801.
vi. SYLVANUS J. TITUS, b. Bet. 1801 - 1811; m. (1) HARRIET ANGIER; m. (2) LYDIA C. MARTIN, Oct. 09, 1827.
503. vii. ASA TITUS, b. 1811; d. June 29, 1874.
viii. ALMIRA R. TITUS, b. Nov. 26, 1817.

292. DAVID[7] TITUS *(EBENEZER[6], EBENEZER[5], JOHN[4], JOHN[3], JOHN[2], ROBERT[1])* was born June 29, 1774 in Vouluntown, CT, and died Feb. 07, 1812 in Bradford Co., PA. He married MIRANDA MOORE Nov. 27, 1798 in Becket, MA. She was born March 11, 1776, and died Jan. 16, 1868.

Sources:
1. Family files and Bible records of Pamela Lou Titus
2. David Titus Bible records from Rebecca McKean Mingos, granddaughter of Rowena Titus

Children of DAVID TITUS and MIRANDA MOORE are:
i. EBENEZER[8] TITUS, b. Jan. 03, 1800.
ii. ISAAC TITUS, b. June 16, 1801.
iii. LUCY TITUS, b. Sep. 05, 1802.
iv. POLLY TITUS, b. Dec. 23, 1803.
v. JESSIE TITUS, b. Oct. 06, 1805.

504. vi. JOSEPH MOORE TITUS, b. Aug. 19, 1807, Garden City, Finney Co., KS; d. Abt. 1846, Gain Co., Wisconsin.
vii. ROWENA TITUS, b. Nov. 21, 1809.
viii. JOHN TITUS, b. Sep. 27, 1811.

293. HARMON[7] TITUS *(PETER[6], JONATHAN[5], ROBERT[4], JOHN[3], JOHN[2], ROBERT[1])* was born Feb. 12, 1798, and died 1892. He married (1) MARY MARTIN. She was born 1819, and died 1855. He married (2) MARY WIGGINS. He married (3) SARAH MOTT.

Sources:
1. Letter from Bill Arthurs, Nov., 28, 1995

Child of HARMON TITUS and MARY MARTIN is:
i. LUCY[8] TITUS, b. 1849; d. 1930; m. JAMES BARLOW, Dec. 1870; b. Sep. 02, 1845; d. Sep. 22, 1905, Des Moines, IA.

294. OTIS[7] TITUS *(WILLIAM[6], TIMOTHY[5], TIMOTHY[4], JOHN[3], JOHN[2], ROBERT[1])* was born March 26, 1777 in Rehoboth, MA. He married SALLY CRANDALL Nov. 11, 1798 in Portland, ME. She was born Aug. 04, 1777. He was a minister in Wesley, Maine.

Sources:
1. "History of the Family of William and Bathsheba (Fisher) Titus" Typed copy circa 1971 by Eleanor Titus
2. "Saga of Two North American Families, Andrews - Titus", John Alva Titus, 1987
3. Vital Records of Wesley, ME

Child of OTIS TITUS and SALLY CRANDALL is:
i. SAMUEL HAWKINS[8] TITUS, b. Feb. 28, 1824, Wesley, ME.

295. JOHN[7] TITUS *(WILLIAM[6], TIMOTHY[5], TIMOTHY[4], JOHN[3], JOHN[2], ROBERT[1])* was born March 31, 1779 in Rehoboth, MA, and died Oct. 19, 1850. He married LUCINDA INGOLLS ROUND Sep. 11, 1809 in Attleboro, MA, daughter of HEZEKIAH ROUND and MARY WHEELER. She was born April 15, 1779 in Attleboro, MA, and died 1867 in Monomouth, ME. He lived in Monomouth, Maine. "He was a powerful worker: once chopped seven cords of wood in a day." John's grave is next to the United Church of Monomouth, within an iron fence which we presume to have been built by his nephew James who moved to Kent, WA.

Sources:
1. "History of the Family of William and Bathsheba (Fisher) Titus" Typed copy circa 1971 by Eleanor Titus
2. "Saga of Two North American Families, Andrews - Titus", John Alva Titus, 1987
3. The Mayflower Quarterly, Vol. 50, No. 4, Nov., 1984
4. Births, Intentions and Marriages 1775-1818 of Monmouth, Kennebec Co., Maine, 1997, by Monmouth Historical Society
5. Some Of The Descendants Of William Titus and Bathsheba Fisher of Rehoboth, MA" Compiled by Mary J. H. MacDonald, C.G., A.G., 1981

Children of JOHN TITUS and LUCINDA ROUND are:
i. LUCINDA I.[8] TITUS, b. Nov. 10, 1810, Massachusetts; d. March 28, 1867, Monomouth, ME.
ii. MERCY ROUNDS TITUS, b. Nov. 10, 1810, Massachusetts; d. Feb. 23, 1861; m. DUDLEY HOBART DEARBORN, Sep. 27, 1843, Monomouth, Kennebec Co., ME; b. July 02, 1806; d. 1898, Monomouth, ME.
iii. MARY WHEELER TITUS, b. July 24, 1812; d. July 13, 1860; m. JAMES GORDIN JUDKINS, Oct. 23, 1858; b. Feb. 22, 1802; d. Aug. 29, 1863, Monomouth, ME.
iv. WILLIAM TITUS, b. Feb. 22, 1814; d. July 29, 1819.
v. LYDIA ADALINE TITUS, b. Nov. 17, 1817; d. Oct. 03, 1844; m. CYRUS WARREN, Nov. 23, 1834; b. 1815; d. July 20, 1845.
vi. LUCINDA VELINA TITUS, b. March 31, 1819; d. Jan. 24, 1864; m. LYMAN W. YORK.
vii. CHARLOTTE TITUS, b. July 30, 1821; d. Oct. 03, 1823.

296. DAVID[7] TITUS *(WILLIAM[6], TIMOTHY[5], TIMOTHY[4], JOHN[3], JOHN[2], ROBERT[1])* was born June 06, 1790, and died Nov. 26, 1867 in Monomouth, ME. He married RHODA ANN ROUNDS Feb. 22, 1817 in Attleboro, MA, daughter of HEZEKIAH ROUND and MARY WHEELER. She was born Jan. 09, 1787, and died April 16, 1880 in East Monmouth, Maine. He moved to Monomouth, Maine from Massachusetts about 1820. He bought a tract of land at Monmouth Dec. 10, 1825 from Josiah Norris. The deed was recorded Nov. 23, 1826 in the Kennebec Co. Records of Deeds.

Sources:
1. "History of the Family of William and Bathsheba (Fisher) Titus" Typed copy circa 1971 by Eleanor Titus
2. "Saga of Two North American Families, Andrews - Titus", John Alva Titus, 1987
3. The Mayflower Quarterly, Vol. 50, No. 4, Nov., 1984
4. Births, Intentions and Marriages 1775-1818 of Monmouth, Kennebec Co., Maine, 1997, by Monmouth Historical Society
5. Some Of The Descendants Of William Titus and Bathsheba Fisher of Rehoboth, MA" Compiled by Mary J. H. MacDonald, C.G., A.G., 1981

Children of DAVID TITUS and RHODA ROUNDS are:

505. i. HEZIKIAH ROUNDS[8] TITUS, b. May 18, 1822, Monmouth, ME; d. April 27, 1889, Monmouth, ME.
ii. WILLIAM NELSON TITUS, b. Oct. 27, 1823; d. Bef. 1834.
iii. AMY ANN TITUS, b. Jan. 03, 1829; d. March 18, 1831.
iv. RHODA ANN ELIZABETH TITUS, b. April 04, 1831; m. NATHAN FULLER PRESCOTT, Dec. 31, 1853; b. April 21, 1822; d. Oct. 1893.
v. DAVID A. TITUS, b. June 06, 1838; d. Nov. 26, 1897.
506. vi. WILLIAM NELSON TITUS, b. Jan. 20, 1834; d. July 20, 1854, Monomouth, ME.

297. JAMES[7] TITUS *(WILLIAM[6], TIMOTHY[5], TIMOTHY[4], JOHN[3], JOHN[2], ROBERT[1])* was born Sep. 01, 1792 in Monomouth, ME, and died April 29, 1878 in Monomouth, ME. He married ELIZABETH GOULD Jan. 20, 1820. She died Dec. 01, 1872 in Monomouth, ME. He lived in Monomouth, Maine.

Sources:
1. "History of the Family of William and Bathsheba (Fisher) Titus" Typed copy circa 1971 by Eleanor Titus
2. "Saga of Two North American Families, Andrews - Titus", John Alva Titus, 1987
3. Some Of The Descendants Of William Titus and Bathsheba Fisher of Rehoboth, MA" Compiled by Mary J. H. MacDonald, C.G., A.G., 1981

Children of JAMES TITUS and ELIZABETH GOULD are:

i. HULDAH E.[8] TITUS, b. Oct. 29, 1820; d. June 02, 1863, Monomouth, ME; m. CORYDON C. HANNAFORD, March 31, 1841; b. July 18, 1810; d. March 27, 1895.
ii. CHLOE JANE TITUS, b. Oct. 29, 1820; d. Nov. 06, 1835, Lowell, MA.
507. iii. WILLIAM F. TITUS, b. March 24, 1822, Monmouth, ME; d. Dec. 06, 1903, Palco, KS.
508. iv. JAMES HENRY TITUS, b. Sep. 26, 1823, Kennebec Co., Maine; d. 1905.
v. JOHN G. TITUS, b. March 16, 1825; d. Aug. 09, 1832.
vi. MARY ANN TITUS, b. Oct. 02, 1826; d. Dec. 27, 1841.
509. vii. CYRUS K. TITUS, b. Aug. 06, 1829; d. June 20, 1906, Monomouth, ME.
510. viii. NATHANIEL W. TITUS, b. May 04, 1830; d. July 21, 1904, Monomouth, ME.
ix. LUCY H. TITUS, b. March 18, 1832; d. Jan. 27, 1882, Monomouth, ME; m. ENOCH RIGGS LEECH, Oct. 30, 1852; b. Mar. 20, 1828, St. Albans, ME; d. Mar. 22, 1909, Monomouth, ME.
511. x. HIRAM GREENWOOD TITUS, b. Dec. 13, 1834; d. June 25, 1892.
xi. ELIZABETH JANE TITUS, b. Feb. 09, 1837; m. (1) D.W. BARNES; m. (2) HENRY ROBINSON.
512. xii. CHARLES O. TITUS, b. Sep. 25, 1841; d. Kennebec Co., ME.

298. SAMUEL[7] TITUS *(SAMUEL[6], TIMOTHY[5], TIMOTHY[4], JOHN[3], JOHN[2], ROBERT[1])* was born 1796, and died 1838 in Monomouth, ME. He married BETSEY KELLY Dec. 31, 1817 in Monomouth, Kennebec Co., ME. He is buried in the Titus Cemetery in Monomouth, Kenebec Co., Maine.

Sources:
1. Letter from Bill Arthurs, Nov., 28, 1995
2. Births, Intentions and Marriages 1775-1818 of Monmouth, Kennebec Co., Maine, 1997, by Monmouth Historical Society

Children of SAMUEL TITUS and BETSEY KELLY are:

i. ELIZA[8] TITUS.
513. ii. CHARLES HENRY TITUS, b. April 11, 1819, East Monomouth, ME; d. Oct.29, 1878.
iii. SARAH KELLEY TITUS, d. Jan. 29, 1853, Monomouth, ME; m. BRADBURY GOVE, May 26, 1839, Monomouth, ME; b. March 06, 1811, Monomouth, ME; d. Feb. 02, 1855, Monomouth, ME.

299. JOSEPH[7] TITUS *(EBENEZER[6], SILAS[5], SILAS[4], SILAS[3], JOHN[2], ROBERT[1])* was born Aug. 28, 1774 in Norton, MA, and died Feb. 27, 1850 in Norton, MA. He married (1) LYDIA HUNT WITHERELL Bef. 1802. He married (2) CONTENT WALKER Jan. 07, 1802 in Norton, MA, daughter of ELEAZER WALKER and CATY CARPENTER. She was born July 22, 1780 in Norton, MA, and died April 09, 1885 in Norton, MA.

Sources
1. Family file of Dwayne Titus
2. Vital Records of Norton, Massachusetts

Children of JOSEPH TITUS and CONTENT WALKER are:

i. MARY ANN[8] TITUS, b. Nov. 22, 1802, Norton, MA; d. Sep. 05, 1883, Norton, MA; m. CHARLES LANE, Jan. 16, 1825, Norton, MA.

514. ii. OLIVER STARKWEATHER TITUS, b. March 07, 1804, Norton, MA; d. Aug. 26, 1894, Norton, MA.

515. iii. HARRISON GRAY TITUS, b. June 09, 1806, Norton, MA; d. Oct. 19, 1885, Mansfield, MA.

iv. HARRIETT TITUS, b. Aug. 23, 1812, Norton, MA; d. June 03, 1855, Norton, MA; m. DON FERDINAND LANE, March 23, 1834, Norton, MA.

300. CHARLES[7] TITUS *(OLNEY[6], LEVI[5], SAMUEL[4], SAMUEL[3], JOHN[2], ROBERT[1])* was born April 08, 1798 in Union, ME, and died May 1879. He married (1) PAMELA BUTLER Dec. 06, 1818 in Union, ME, daughter of SIMEON BUTLER. She died Aug. 05, 1840 in Union, ME. He married (2) ELEANOR NUBUT Oct. 18, 1840 in Union Knox, ME, daughter of JOHN NUBUT.

Sources:
1. "Descendants of Silas Titus", Penelope L. Seacord's family files, 1992
2. "Saga of Two North American Families", John Alva Titus, 1987
3. "Local and Family Histories: New England, 1600's - 1900's", Family Archive CD #449, 1998

Children of CHARLES TITUS and PAMELA BUTLER are:

i. LEVI CHOUER[8] TITUS, b. Oct. 22, 1820, Union, ME.

ii. SOPHRONIA CAROLINE TITUS, b. Aug. 08, 1822, Union, ME; m. GEORGE SHAW.

iii. JOANNA PRATT TITUS, b. June 10, 1824, Union, ME.

iv. JULIA ANN TITUS, b. Jan. 29, 1826, Union, ME.

v. MARY ANN TITUS, b. Jan. 29, 1826, Union Knox, ME.

vi. DANIEL BUTTERS TITUS, b. Jan. 1828, Union, ME.

vii. SARAH ETHERA TITUS, b. Dec. 06, 1829, Union, ME; m. GEORGE WASHINGTON FLANDERS, May 27, 1851, Penobscot, Maine.

viii. RHOBE MELINDA TITUS, b. March 31, 1832, Union, ME.

ix. CHLOE MATILDA TITUS, b. Mar. 31, 1832, Union, ME; d. Mar. 30, 1883, Chesham, ME; m. FRANKLIN M. SMITH, Nov. 29, 1855; b. Aug. 24, 1830; d. April 07, 1874, Marlborough, ME.

x. ANDREW J TITUS, b. April 06, 1834, Union, ME.

301. WESTON[7] TITUS *(OLNEY[6], LEVI[5], SAMUEL[4], SAMUEL[3], JOHN[2], ROBERT[1])* was born Feb. 08, 1808 in Union, ME, and died June 29, 1895 in Union, ME. He married SARAH EMERTON Aug. 19, 1832 in Belfast, ME; daughter of Henry EMERTON and Joanne GRAY. She was born Aug. 30, 1813 in Maine. He was a mill man in a sawmill.

Sources:
1. "Descendants of Silas Titus", Penelope L. Seacord's family files, 1992
2. "Saga of Two North American Families", John Alva Titus, 1987
3. Bill MacDermod email Sep. 3, 2001

Children of WESTON TITUS and SARAH EMERTON are:

i. ANSON LORINZO[8] TITUS, b. Nov. 09, 1833, Union, ME; d. April 17, 1837, Union, ME.

ii. CHARLOTTE LOUISA TITUS, b. Dec. 21, 1834, Union, ME; d. Feb. 1848.

iii. LAURA EVELINE TITUS, b. March 28, 1835, Union, ME; m. Wilson F. Chepcan

iv. ASLBERT E. TITUS, b. Aft. 1836. Served in the 20th ME Regiment in the Civil War.

v. FRANCES HELEN TITUS, b. Aft. 1836.

vi. LUCY ELLEN TITUS, b. Aft. 1836.

vii. SARA ISABEL TITUS, b. Aft. 1836.

viii. ZERUAH FERROLINE TITUS, b. Aft. 1836.

ix. OLNEY WESTON TITUS, b. Oct. 03, 1836, Union, ME; d. 1860-1865 of civil war wounds.

x. LORENZO MILLER TITUS, b. Aug. 1840.

xi. CAROLINE AUGUSTA TITUS, b. 1846; d. 1849.

xii. EMILY ANNETTE TITUS, b. Aug. 06, 1857, Union, ME.

516. xiii. WILSON R. TITUS, b. 1852, Maine; d. Jan. 18, 1934, Union, ME

302. HORACE[7] TITUS *(OLNEY[6], LEVI[5], SAMUEL[4], SAMUEL[3], JOHN[2], ROBERT[1])* was born Sep. 10, 1812 in Union, ME, and died July 06, 1895 in Union, ME. He married ERTHENY AVERY Jan. 01, 1837. She was born April 03, 1813.

Sources:
1. "Descendants of Silas Titus", Penelope L. Seacord's family files, 1992
2. "Saga of Two North American Families", John Alva Titus, 1987

Children of HORACE TITUS and ERTHENY AVERY are:

i. HORACE NEWELL[8] TITUS, b. Oct. 27, 1838.
ii. LURA ELLEN TITUS, b. Aug. 25, 1840; d. Dec. 05, 1901, Northport, Waldo Co., ME; m. FREDERICK BLANCHARD GLIDDEN, April 26, 1891; b. July 10, 1851, Ellsworth, Hancock Co., ME.
iii. MARY MATILDA TITUS, b. Aug. 15, 1848.

303. SAMUEL[7] TITUS *(ELEAZER[6], SAMUEL[5], JOHN[4], SAMUEL[3], JOHN[2], ROBERT[1])* was born Oct. 15, 1787, and died May 04, 1857 in Colebrook, NH. He married (1) CATHERINE BOWEN 1820. She was born 1794, and died Nov. 23, 1821. He married (2) CYNTHIA CHANDLER Nov. 04, 1825, daughter of ABNER CHANDLER and FANNIE ABBOTT. She was born Oct. 02, 1789 in Piermont, NH, and died April 18, 1842. He married (3) DORCAS SMITH Aft. April 1842. She was born 1800, and died Nov. 15, 1871.

Sources:
1. FTM Web Page Report by Richard Pettitt of Palm Coast, FL, updated Sep. 5, 2000
2. "Saga of Two North American Families, Andrews - Titus", John Alva Titus, 1987

Children of SAMUEL TITUS and CYNTHIA CHANDLER are:

517. i. ALBERT PITKIN[8] TITUS, b. April 07, 1827, Columbia, NH; d. Dec. 21, 1898, Columbia, NH.
ii. CATHERINE TITUS, b. June 18, 1828, Colebrook, Coos Co., NH; d. June 23, 1901; m. JOHN H. LIBBY, Sep. 23, 1850; b. 1828; d. 1893.
518. iii. CHARLES CHANDLER TITUS, b. Sep. 28, 1830, Colebrook, NH; d. Nov. 09, 1914.
iv. HARRIET KIMBALL TITUS, b. June 04, 1832, Colebrook, Coos Co., NH; d. Dec. 05, 1901; m. JAMES SPENCER, July 04, 1854; b. Bef. 1836.
v. JONATHAN WARD TITUS, b. Jan. 30, 1834, Colebrook, NH; d. May 14, 1858.
519. vi. WILLIAM WARD TITUS, b. 1835, Colebrook, Coos Co., NH; d. 1917.
vii. FANNY MARIA TITUS, b. June 19, 1838, Colebrook, Coos Co., NH; d. Jan. 03, 1899; m. WILLIAM HARLOW, June 13, 1857; d. Sep. 12, 1901.
viii. ELLEN C. TITUS, b. Nov. 15, 1839, Colebrook, Coos Co., NH; m. JAMES GILCHRIST, Oct. 07, 1882; d. Bet. 1898 - 1899.
520. ix. SAMUEL TITUS, b. Feb. 11, 1842, Colebrook, Coos Co., NH; d. Sep. 21, 1898.

Child of SAMUEL TITUS and DORCAS SMITH is:

x. CANDACE[8] TITUS.

304. CALEB[7] TITUS *(ELEAZER[6], SAMUEL[5], JOHN[4], SAMUEL[3], JOHN[2], ROBERT[1])* was born July 09, 1791 in Colebrook, Coos Co., NH, and died Dec. 11, 1857. He married DRUSILLA LYONS in Colebrook, NH. She was born Aug. 13, 1791, and died June 22, 1860 in Colebrook, NH.

Sources:
1. FTM Web Page Report by Richard Pettitt of Palm Coast, FL, updated Sep. 5, 2000
2. "Saga of Two North American Families, Andrews - Titus", John Alva Titus, 1987

Children of CALEB TITUS and DRUSILLA LYONS are:

i. HIRAM[8] TITUS, b. Colebrook, Coos Co., NH.
ii. MARY TITUS, b. Colebrook, Coos Co., NH.
iii. BETSEY TITUS, b. Colebrook, Coos Co., NH.
iv. EMILY TITUS, b. Colebrook, Coos Co., NH.
v. JOHN TITUS, b. Colebrook, Coos Co., NH.
vi. MARTHA TITUS, b. Colebrook, Coos Co., NH.
vii. ANN TITUS, b. Colebrook, Coos Co., NH.

305. ELEAZER[7] TITUS *(ELEAZER[6], SAMUEL[5], JOHN[4], SAMUEL[3], JOHN[2], ROBERT[1])* was born Jan. 29, 1793 in Colebrook, Coos Co., NH, and died Dec. 16, 1870 in Columbia, NH. He married SUSAN SELHAM. She was born in Stewartstown, NH. He was a millwright and a carpenter.

Sources:
1. Files of Bill Arthurs
2. FTM Web Page Report by Richard Pettitt of Palm Coast, FL, updated Sep. 5, 2000
3. "Saga of Two North American Families, Andrews - Titus", John Alva Titus, 1987

Children of ELEAZER TITUS and SUSAN SELHAM are:

i. ELVIRA[8] TITUS, d. 1910, California; m. GEORGE W. SPENCER; b. Columbia, NH.
ii. ANSON TITUS, b. April 20, 1832. Lived in Otay, California. Served in the Civil War.
iii. ALONZO TITUS, d. 1854, Colebrook, NH.
iv. SAMANTHA TITUS, m. ALBERT NOYES.
v. ALFRED TITUS, d. Stewardtown, NH.
521. vi. HENRY TITUS, b. June 25, 1842, Colebrook, Coos Co., NH.
vii. ANN TITUS, m. JOHN JOHNSON; b. Brunswick, VT.

306. ANSON CLEAVELAND[7] TITUS *(ELEAZER[6], SAMUEL[5], JOHN[4], SAMUEL[3], JOHN[2], ROBERT[1])* was born 1798, and died Oct. 20, 1881 in Conneaut, OH. He married (1) MARY K. CHANDLER April 1824, daughter of ABNER CHANDLER and FANNIE ABBOTT. She was born 1800, and died March 03, 1848. He married (2) JANE RISLEY (GLANCY) 1852. She was born 1821, and died 1891. Left Landaff, New Hampshire and moved to Ohio in 1825. They lived there for about 25 years where Anson owned tracts of land that he farmed and logged. After 1848, Anson acquired land in Conneaut Twp..

Sources:
1. Notes of Edward Lloyd Titus
2. Feb 14th, 1996 Letter by James O'Dea
3. FTM Web Page Report by Richard Pettitt of Palm Coast, FL, updated Sep. 5, 2000
4. "Saga of Two North American Families, Andrews - Titus", John Alva Titus, 1987

Children of ANSON TITUS and MARY CHANDLER are:

i. SARAH[8] TITUS, b. 1825; d. 1861; m. LEVI HEATH. Moved to Illinois
ii. AMANDA TITUS, b. 1826; d. 1851.
iii. ALMIRA TITUS, b. 1828; m. JAMES LAWRENCE.
522. iv. MARCUS AURELIS TITUS, b. 1830; d. 1895.
v. MARY ANN TITUS, b. 1832; m. SIMEON KEITH.
523. vi. HENRY W. TITUS, b. March 19, 1834, Kingsville, Ohio; d. April 15, 1909, Beaver, PA.

Children of ANSON TITUS and JANE (GLANCY) are:

vii. MARY JANE[8] TITUS, b. 1854; d. 1929; m. LOREN RING.
524. viii. ERNEST ANSON TITUS, b. 1857, Conneaut, Ohio; d. 1934.
ix. ISABELLE TITUS, b. 1861; d. 1920; m. (1) HERBERT C. KENT; m. (2) JOHN IRISH.

307. CALVIN[7] TITUS *(CALVIN[6], SAMUEL[5], JOHN[4], SAMUEL[3], JOHN[2], ROBERT[1])* was born Sep. 06, 1802, and died 1888. He married (1) SARAH PORTER. She was born 1809. He married (2) REBECCA H. MINER. She was born Oct. 1819. He married (3) ADELINE MINOR. She was born May 1824.

Sources:
1. FTM Web Page Report by Richard Pettitt of Palm Coast, FL, updated Sep. 5, 2000
2. "Saga of Two North American Families, Andrews - Titus", John Alva Titus, 1987

Children of CALVIN TITUS and SARAH PORTER are:

i. SOLON[8] TITUS.
ii. B. FRANKLIN TITUS.
iii. IRA TITUS.
iv. OSMON TITUS.
v. EMILY TITUS.
525. vi. HENRY C. TITUS, b. Jan. 08, 1828, Lyman, NH.
vii. JOSEPH P. TITUS, b. Jan. 1839.
viii. SARAH TITUS, b. 1840.

Children of CALVIN TITUS and REBECCA MINER are:

ix. ELLEN E.[8] TITUS.
x. SARAH R. TITUS, b. April 1857.

308. ASHER[7] TITUS *(JOHN SMITH[6], SAMUEL[5], JOHN[4], SAMUEL[3], JOHN[2], ROBERT[1])* was born Jan. 16, 1807, and died Nov. 21, 1887. He married BETSEY N. ELLSWORTH.

Sources:
1. FTM Web Page Report by Richard Pettitt of Palm Coast, FL, updated Sep. 5, 2000

Children of ASHER TITUS and BETSEY ELLSWORTH are:

i. JOHN WESLEY[8] TITUS, b. Feb. 14, 1830.
ii. CHARLES A. TITUS, b. July 11, 1831.
iii. SARAH E. TITUS, b. Feb. 25, 1833.
iv. DANIEL W. TITUS, b. Feb. 18, 1835.
v. SARAH E. TITUS, b. Sep. 13, 1837.
vi. GEORGE C. TITUS, b. April 15, 1839.
vii. ELIZABETH J. TITUS, b. May 12, 1841; m. T. J. CURTIS.
viii. MARY H. TITUS, b. March 13, 1843.
ix. HARLAND P. TITUS, b. March 03, 1845.
x. ESTER A. M. TITUS, b. Dec. 30, 1846.

309. JEREMY[7] TITUS *(JOHN SMITH[6], SAMUEL[5], JOHN[4], SAMUEL[3], JOHN[2], ROBERT[1])* was born Aug. 07, 1812. He married (1) MARY HUNT. He married (2) CYNTHIA CHANDLER WARD March 1843, daughter of JONATHAN WARD and CYNTHIA CHANDLER. She was born March 28, 1825 in Columbia, Coos Co., NH, and died July 27, 1887.

Sources:
1. FTM Web Page Report by Richard Pettitt of Palm Coast, FL, updated Sep. 5, 2000
2. "Saga of Two North American Families, Andrews - Titus", John Alva Titus, 1987

Children of JEREMY TITUS and MARY HUNT are:

i. LYDIA J.[8] TITUS, b. March 29, 1840; m. STEPHEN BADGER ST. CLAIR.
526. ii. AUGUSTINE C. TITUS, b. March 28, 1842, Bath, NH.

Children of JEREMY TITUS and CYNTHIA WARD are:

iii. MARY FRANCES[8] TITUS, b. Sep. 02, 1844, Bath, NH; m. ANDREW FRENCH.
iv. WOOSTER B. TITUS, b. April 10, 1846, Bath, NH; m. ADELLA H. FRENCH.
v. HATTIE ELLEN TITUS, b. Oct. 08, 1848, Bath, NH; m. RAY T. GILE.
527. vi. ISSAC WALTON TITUS, b. Feb. 19, 1852.
vii. AMIE ELSIE TITUS, b. Jan. 28, 1855; m. WILEY E. DEARTH.
viii. MARTHA JANE TITUS, b. Nov. 21, 1857, Haverhill, NH; m. CHARLES H. KNIGHT.
ix. KATHERINE B. TITUS, b. Dec. 23, 1861, Haverhill, NH.
528. x. WILBUR WARD TITUS, b. Nov. 02, 1865, Haverhill, NH.

310. JASON[7] TITUS *(JOHN SMITH[6], SAMUEL[5], JOHN[4], SAMUEL[3], JOHN[2], ROBERT[1])* was born Sep. 25, 1814 in Lyman, NH, and died Sep. 03, 1895. He married MARY WITCHER. She was born Oct. 28, 1823 in Benton, NH.

Sources:
1. FTM Web Page Report by Richard Pettitt of Palm Coast, FL, updated Sep. 5, 2000

Children of JASON TITUS and MARY WITCHER are:

529. i. CHARLES HARVEY[8] TITUS, b. Oct. 25, 1842.
530. ii. HOLMAN DREW TITUS, b. Aug. 31, 1845, Lyman, NH.
iii. HERMAN PRESCOTT TITUS, b. Dec. 02, 1848.
531. iv. GEORGE WENDELL TITUS, b. Nov. 04, 1850.
532. v. THERON WOOLSON TITUS, b. May 27, 1855.
533. vi. FRED MILTON TITUS, b. Aug. 20, 1860.

vii. BERTHA MAY TITUS, b. Dec. 13, 1864; m. GARDNER WILLS; b. May 20, 1859, Salem, ME.

311. JOHN BIGELOW[7] TITUS *(JOHN SMITH[6], SAMUEL[5], JOHN[4], SAMUEL[3], JOHN[2], ROBERT[1])* was born Aug. 19, 1818 in Lyman, NH, and died March 30, 1883. He married ZILPHA SNITH. She was born Nov. 22, 1825 in Lyman, NH.

Sources:
1. FTM Web Page Report by Richard Pettitt of Palm Coast, FL, updated Sep. 5, 2000

Children of JOHN TITUS and ZILPHA SNITH are:

i. IRENE[8] TITUS, b. March 16, 1841.
ii. MARCELLUS TITUS, b. Dec. 1844, Lyman, NH.
iii. ELNORA R. TITUS, b. May 16, 1848.
iv. IRA T. TITUS, b. March 26, 1850, Bath, NH.
v. MARY E. TITUS, b. June 25, 1852.
vi. SARAH DORCAS TITUS, b. Jan. 13, 1856; m. FRED STODDARD.

312. WILLIAM MERRILL[7] TITUS *(JOHN SMITH[6], SAMUEL[5], JOHN[4], SAMUEL[3], JOHN[2], ROBERT[1])* was born Aug. 26, 1824. He married DOLLIE FRENCH.

Sources:
1. FTM Web Page Report by Richard Pettitt of Palm Coast, FL, updated Sep. 5, 2000

Child of WILLIAM TITUS and DOLLIE FRENCH is:

i. FLORENCE[8] TITUS, m. GEORGE MANNING.

313. LEONARD[7] TITUS *(EZEKIEL[6], JOHN[5], JOHN[4], SAMUEL[3], JOHN[2], ROBERT[1])* was born June 26, 1787 in Attleboro, MA, and died Nov. 18, 1870 in Harford, Susquehanna Co., PA. He married ELIZABETH MAXSON April 28, 1811, daughter of NATHAN MAXSON and NANCY VARE. She was born Oct. 21, 1787 in Providence, RI, and died Nov. 1870 in Harford, Susquehanna Co., PA.

Sources:
1. Family files of George Raymond Francies, Sobieski, WI
2. "Nine Partners, Harford, Susquehanna Co., PA", NYGBR, Oct. 1925, John R. Totten
3. Ancestry.com post by Mary Jean May 5th, 2002

Children of LEONARD TITUS and ELIZABETH MAXSON are:

534. i. SYLVANUS CAMPBELL[8] TITUS, b. Dec. 29, 1812, Harford, PA; d. Oct. 21, 1877, Lenox, Susquehanna Co., PA.
ii. ALZINA TITUS, b. May 18, 1815, Harford, PA; d. Oct. 08, 1852; m. GRISWOLD O. LOOMIS, Bet. 1834 - 1835.
iii. HULDAH HESTER TITUS, b. Nov. 07, 1817, Harford, PA; d. Oct. 1898.
iv. CHARLES BENNET TITUS, b. Aug. 23, 1821, Harford, PA; d. May 16, 1900. Never married, lived in the Titus home at west Harford all his life. In 1882 he felt sick, and saying as he left the house , "I will go to Fanny Raub's, she will know what to do", he then walked twelve miles to Glenwood, and as soon as he arrived Fanny sent for a doctor from Nicholson who was a good surgeon, and when he came, found the dining room table draped with clean sheets, and water boiling on the cook-stove. An appendectomy was preformed, and Charles made a good recovery.
v. SARAH CATHERINE TITUS, b. June 12, 1823, Harford, PA; d. Dec. 28, 1910.
vi. ANNA MELANY TITUS, b. Sep. 07, 1825, Harford, PA; d. April 08, 1905.

314. PRESTON[7] TITUS *(EZEKIEL[6], JOHN[5], JOHN[4], SAMUEL[3], JOHN[2], ROBERT[1])* was born April 06, 1793 in Attleboro, MA, and died Sep. 15, 1861 in Harford, Susquehanna Co., PA. He married TRYPHENA WHITNEY. She was born Abt. 1793 in Vermont, and died Oct. 16, 1859 in Harford, Susquehanna Co., PA.

Sources:
1. Family files of George Raymond Francies, Sobieski, WI
2. "Nine Partners, Harford, Susquehanna Co., PA", NYGBR, Oct. 1925, John R. Totten
3. Family files of Melva McClellan - email message of April 1, 1998

Children of PRESTON TITUS and TRYPHENA WHITNEY are:

535. i. CRAWFORD[8] TITUS.
ii. DELILAH TITUS, m. (1) JOHN TOURJEE; m. (2) LABON CAPRON.
iii. CLARISSA TITUS, d. June 11, 1849, Brooklyn, PA; m. SILAS STERLING.
536. iv. OTIS TITUS.
537. v. DAVID TITUS.
vi. NANCY TITUS.
vii. LORANCY TITUS.
538. viii. EDWARD E. TITUS.
ix. ELIZABETH TITUS.

315. WILLIAM IRA CARPENTER[7] TITUS *(EZEKIEL[6], JOHN[5], JOHN[4], SAMUEL[3], JOHN[2], ROBERT[1])* was born Abt. 1802. He married CORNELIA FREAR.

Sources:
1. "Nine Partners, Harford, Susquehanna Co., PA", NYGBR, Oct. 1925, John R. Totten

Children of WILLIAM TITUS and CORNELIA FREAR are:

i. ISADORE[8] TITUS, m. DENMARK CROSS.
ii. ADDIE TITUS, m. FRANK HARDING.
iii. HATTIE TITUS, m. ERNEST WILLIAMS.
iv. CHARLES TITUS.
v. ARTHUR TITUS.
vi. ALBERT TITUS.
vii. WILLIS TITUS.

316. EZEKIEL EDWARD PROSPER[7] TITUS *(EZEKIEL[6], JOHN[5], JOHN[4], SAMUEL[3], JOHN[2], ROBERT[1])* was born 1803.

Sources:
1. "Nine Partners, Harford, Susquehanna Co., PA", NYGBR, Oct. 1925, John R. Totten

Children of EZEKIEL EDWARD PROSPER TITUS are:

i. MERON[8] TITUS.
ii. MARION TITUS.

317. ALBERT B.[7] TITUS *(EZEKIEL[6], JOHN[5], JOHN[4], SAMUEL[3], JOHN[2], ROBERT[1])* was born July 02, 1831 in Harford, Susquehanna Co., PA, and died Nov. 25, 1900. He married AMELIA ROPER.

Sources:
1. "Nine Partners, Harford, Susquehanna Co., PA", NYGBR, Oct. 1925, John R. Totten

Children of ALBERT TITUS and AMELIA ROPER are:

i. INEZ LUCIA[8] TITUS, m. AMOS STERLING.
ii. JENNIE AMELIA TITUS, b. Nov. 01, 1858, Hop Bottom, PA; m. ALBERT CLINTON TIFFANY, Aug. 23, 1880, Hop Bottom, PA; b. Sep. 01, 1855, Harford, PA.
iii. IDA MAY TITUS.
iv. ERNEST TITUS.
v. FLORENCE TITUS.
vi. MARION TITUS.

318. HIRAM WASHINGTON[7] TITUS *(JOHN[6], SIMEON[5], JOHN[4], SAMUEL[3], JOHN[2], ROBERT[1])* was born Feb. 15, 1800 in Attleboro, MA. He married ANNA SMITH STIMSON. She was born Abt. 1800. Moved to Cumberland, RI before 1827.

Sources:
1. Vital Records of Attleborough, Massachusetts
2. Family Tree Maker CD #17, "Birth Records: United States/Europe, 900-1880"
3. WFT data, tree #2013
4. FTM Web Page Report by Richard Pettitt of Palm Coast, FL, updated Sep. 5, 2000

Children of HIRAM TITUS and ANNA STIMSON are:

i. CHARLES ROLLIN[8] TITUS, b. Dec. 14, 1821, Attleboro, MA.

ii. GEORGE ALLEN TITUS, b. Oct. 02, 1823, Attleboro, MA.
iii. LUCY ANN TITUS, b. Sep. 19, 1827, Cumberland, RI.

319. JOSEPH[7] TITUS *(LENOX[6], MICHAEL[5], JOSEPH[4], JOSEPH[3], JOHN[2], ROBERT[1])* was born March 09, 1772 in Royalston, MA, and died June 11, 1851 in Vershire, VT. He married SUSANA BACON Abt. 1793. She was born Sep. 13, 1774 in Connecticut, and died Jan. 21, 1870 in Vershire, VT.

Sources:
1. "The Titus Family of Douglas, Mass. and Vershire, VT", by Claude W. Barlow, Ph.D., New England Hist. and Genealogical Record, July, 1960.
2. Family files of Benjamin T. Marshall, Eastham, MA - sent to Leo Titus July, 1995.

Children of JOSEPH TITUS and SUSANA BACON are:

i. DANIEL[8] TITUS, b. July 01, 1794, Vershire, VT; m. ABIGAIL GREEN, April 14, 1816, Vershire, VT.
ii. DORCAS TITUS, b. Feb. 22, 1796, Vershire, VT; d. 1843; m. ISAAC PINNCOCK, June 01, 1820.
iii. SALLY TITUS, b. Jan. 08, 1798, Vershire, VT.
iv. MARTHA TITUS, b. July 22, 1800, Vershire, VT.
v. JOSEPH TITUS, b. June 14, 1802, Vershire, VT; d. 1878.
vi. SOPHIA TITUS, b. March 25, 1805, Vershire, VT; d. June 28, 1816.
vii. BENJAMIN TITUS, b. June 01, 1807, Vershire, VT; d. Jan. 31, 1849, Vershire, VT.
viii. LENOX TITUS, b. June 16, 1810, Vershire, VT; d. 1891, St. Albans, Vermont; m. (1) ACHSAH L., Bet. 1834 - 1839; b. 1816; d. June 30, 1839, Vershire, VT; m. (2) SARAH T. GUIRE, Feb. 25, 1840, Hardwick, Vermont; b. 1804; d. Nov. 24, 1846, Wolcott, VT.
ix. CHLOE TITUS, b. Dec. 23, 1814, Vershire, VT.
x. LYMAN TITUS, b. Dec. 23, 1814, Vershire, VT.
539. xi. SIMON B. TITUS, b. June 06, 1817, Vershire, VT.

320. JONAH[7] TITUS *(LENOX[6], MICHAEL[5], JOSEPH[4], JOSEPH[3], JOHN[2], ROBERT[1])* was born Oct. 17, 1783, and died Sep. 08, 1872 in Westfield, VT. He married POLLY GILMAN Jan. 25, 1805 in Westfield, VT. She was born Feb. 1782, and died Dec. 12, 1853 in Westfield, VT.

Sources:
1. "The Titus Family of Douglas, Mass. and Vershire, VT", by Claude W. Barlow, Ph.D., New England Hist. and Genealogical Record, July, 1960.
2. Family files of Benjamin T. Marshall, Eastham, MA - sent to Leo Titus July, 1995.

Children of JONAH TITUS and POLLY GILMAN are:

i. GEORGE W.[8] TITUS, b. Dec. 14, 1810, Westfield, VT.
ii. ROSANNAH TITUS, b. May 03, 1813, Westfield, VT.
iii. PRICILLA TITUS, b. Aug. 06, 1816, Westfield, VT.
iv. MARY TITUS, b. Feb. 28, 1821, Westfield, VT.
v. SARAH TITUS, b. June 10, 1824, Westfield, VT.

321. MICHAEL[7] TITUS *(LENOX[6], MICHAEL[5], JOSEPH[4], JOSEPH[3], JOHN[2], ROBERT[1])* was born Abt. Feb. 1785 in Vermont, and died Feb. 08, 1864 in Vershire, VT. He married SALLY PANE Bef. 1809. She was born Abt. 1787 in Massachusetts, and died Jan. 02, 1865 in Vershire, VT.

Sources:
1. "The Titus Family of Douglas, Mass. and Vershire, VT", by Claude W. Barlow, Ph.D., New England Hist. and Genealogical Record, July, 1960.
2. Family files of Benjamin T. Marshall, Eastham, MA - sent to Leo Titus July, 1995.

Children of MICHAEL TITUS and SALLY PANE are:

i. DANIEL AMES[8] TITUS, b. 1809; Adopted child.
540. ii. HOSEA T. TITUS, b. June 25, 1812, Vershire, VT; d. Apr. 05, 1854, Vershire, VT; Adopted child.
iii. SALLY TITUS, b. June 09, 1814, Vershire, VT; Adopted child.
iv. LUCINDA TITUS, b. Aug. 31, 1817; Adopted; m. JOHN GILBERT ELKINS, Mar. 29, 1836.
v. MIRANDA TITUS, b. Nov. 19, 1819, Vershire, VT; d. Oct. 12, 1840, Vershire, VT; Adopted.
541. vi. JULINA TITUS, b. Abt. Jan. 08, 1825, Vershire, VT; d. Dec. 1914, Thetford, VT.

322. SILAS[7] TITUS *(MICHAEL[6], MICHAEL[5], JOSEPH[4], JOSEPH[3], JOHN[2], ROBERT[1])* was born March 04, 1770, and died 1868. He married SALLY PRESCOTT. Living in Wolcott, VT in 1850.

Sources:
1. "The Titus Family of Douglas, Mass. and Vershire, VT", by Claude W. Barlow, Ph.D., New England Hist. and Genealogical Record, July, 1960.
2. Vital Records of Douglas, Massachusetts

Child of SILAS TITUS and SALLY PRESCOTT is:

542. i. NOAH[8] TITUS, b. 1793; d. Feb. 13, 1861, Vershire, VT.

323. NATHAN[7] TITUS *(MICHAEL[6], MICHAEL[5], JOSEPH[4], JOSEPH[3], JOHN[2], ROBERT[1])* was born May 04, 1772 in Douglas, MA, and died Jan. 09, 1863 in Corinth, VT. He married SALLY MARSHALL Dec. 03, 1801 in Corinth, VT. He served in the War of 1812.

Sources:
1. "The Titus Family of Douglas, Mass. and Vershire, VT", by Claude W. Barlow, Ph.D., New England Hist. and Genealogical Record, July, 1960.
2. Vital Records of Douglas, Massachusetts
3. "Saga of Two North American Families", John Alva Titus, 1987

Children of NATHAN TITUS and SALLY MARSHALL are:

i. MOSES M.[8] TITUS, b. June 13, 1802.
ii. SUSANNAH TITUS, b. June 11, 1804; d. April 06, 1813.
iii. LOUISA TITUS, b. Nov. 08, 1805.
iv. LYMAN TITUS, b. June 29, 1807; d. 1889, West Fairlee, VT.
v. SALLY TITUS, b. Dec. 20, 1808; m. GEORGE SUMMER, Jan. 23, 1831.
vi. DOLLY TITUS, b. Aug. 12, 1810.
vii. SUSAN TITUS, b. Bet. 1806 - 1807; d. 1815.
viii. SUSANNA TITUS, b. April 10, 1815.
ix. CAROLINE TITUS, b. Oct. 07, 1818.
x. SHERMAN TITUS, b. July 28, 1823.

324. BEVERLY[7] TITUS *(MICHAEL[6], MICHAEL[5], JOSEPH[4], JOSEPH[3], JOHN[2], ROBERT[1])* was born July 04, 1774 in Douglas, MA, and died April 08, 1860 in Wolcott, La Moille Co., VT. He married BETSEY CARR Dec. 08, 1798 in Vershire, VT, daughter of WALTER CARR and LOUISA SANBORN. She was born Abt. Jan. 1779 in New Hampshire, and died Aug. 12, 1861 in Wolcott, La Moille Co., VT. Moved to Wolcott, VT from Vershire in 1832.

Sources:
1. "The Titus Family of Douglas, Mass. and Vershire, VT", by Claude W. Barlow, Ph.D., New England Hist. and Genealogical Record, July, 1960.
2. "Silius Titus 1550 - Ernest Titus 1963" by James H. Bentley, grandson of Ernest Lilburn Titus, 1992
3. John Alva Titus - Supplement Notes
4. Vital Records of Douglas, Massachusetts
5. Family Tree Maker CD #17, "Birth Records: United States/Europe, 900-1880"
6. Family files of Benjamin T. Marshall, Eastham, MA - sent to Leo Titus July, 1995.

Children of BEVERLY TITUS and BETSEY CARR are:

543. i. WILLIAM CARR[8] TITUS, b. May 31, 1799, Vershire, VT; d. July 18, 1893, Lodi, California.
544. ii. DANIEL TITUS, b. 1801; d. March 24, 1895, Charelstown, MA.
iii. BETSY TITUS, b. July 16, 1803, Vershire, VT; m. EZEKIEL GILMAN, April 26, 1821.
iv. DAVID TITUS, b. Sep. 20, 1805, Vershire, VT.
v. LOUIS TITUS, b. Oct. 07, 1807, Vershire, VT.
vi. LYMAN TITUS, b. Oct. 23, 1809, Vershire, VT; d. Feb. 14, 1864, Wolcott, VT.
vii. CELIA TITUS, b. April 28, 1812, Vershire, VT; m. IRA BAXTER, Dec. 30, 1838. Lived in Monticello, Wisconsin in 1838.
viii. BEVERLY TITUS, b. Dec. 18, 1814, Vershire, VT; d. 1882, Wolcott, VT.
ix. MARY TITUS, b. Aug. 18, 1817, Vershire, VT.
x. JOHN H. TITUS, b. Aft. 1818.
xi. ORRIN TITUS, b. Abt. 1819; d. June 21, 1886, Wolcott, VT.
xii. HARRIET TITUS, b. Sep. 28, 1819.

325. JONAH[7] TITUS *(JONAH[6], JOSEPH[5], JOSEPH[4], JOSEPH[3], JOHN[2], ROBERT[1])* was born June 09, 1770 in Douglas, MA, and died 1819 in Vernon, VT. He married (1) DEMMIS TITUS, daughter of JOSEPH

TITUS and MARY BIGELOW. She was born Dec. 13, 1782. He married (2) SARAH SMITH 1789 in Douglas, MA. She died Aft. 1821.

Sources:
1. "The Titus Family of Douglas, Mass. and Vershire, VT", by Claude W. Barlow, Ph.D., New England Hist. and Genealogical Record, July, 1960.
2. Vital Records of Sutton, Massachusetts
3. Family files of Benjamin T. Marshall, Eastham, MA - sent to Leo Titus July, 1995.

Children of JONAH TITUS and DEMMIS TITUS are:

i. DEMMIS[8] TITUS, b. Dec. 03, 1812; d. 1894, Newfane, VT.
ii. ELI TITUS, b. April 13, 1815.
iii. RUBY TITUS, b. June 14, 1817; d. July 22, 1858; m. E.S. EDWARDS.

Children of JONAH TITUS and SARAH SMITH are:

545. iv. LAMSON[8] TITUS, b. July 23, 1790, Sutton, MA; d. 1835, Sutton, MA.
v. GROSVENOR TITUS, b. Sep. 13, 1792.
vi. JOSEPH TITUS, b. Aug. 07, 1794; d. July 22, 1821.
546. vii. JONAH TITUS, b. Dec. 13, 1796, Sutton, MA; d. May 21, 1876, Providence, RI.
viii. SALLY TITUS, b. Oct. 22, 1798; d. Aug. 02, 1824, Douglas, MA.
ix. THANKFUL TITUS, b. Oct. 07, 1800; m. MINOR MORSE, April 11, 1819, Douglas, MA.
547. x. VERNON TITUS, b. April 24, 1803; d. 1888, Vernon, VT.
548. xi. SUMNER TITUS, b. April 23, 1805; d. Sep. 27, 1888, Vernon, VT.
549. xii. MERRICK TITUS, b. Sep. 20, 1808; d. March 22, 1864, Sutton, MA.

326. JOHN[7] TITUS *(JONAH[6], JOSEPH[5], JOSEPH[4], JOSEPH[3], JOHN[2], ROBERT[1])* was born Abt. 1772 in Douglas, MA, and died Bef. July 1851. He married MERCY AXTELL in Sutton, MA, daughter of WILLIAM AXTELL and MERCY LINCOLN. She was born Abt. 1770. He was a deacon of the church in Sutton.

Sources:
1. "The Titus Family of Douglas, Mass. and Vershire, VT", by Claude W. Barlow, Ph.D., New England Hist. and Genealogical Record, July, 1960.
2. Vital Records of Sutton, Massachusetts
3. Family files of Benjamin T. Marshall, Eastham, MA - sent to Leo Titus July, 1995.

Children of JOHN TITUS and MERCY AXTELL are:

i. BETSEY[8] TITUS, b. Aug. 25, 1794; d. 1878, Missouri; m. LEWIS TORREY, May 10, 1812, Oxford, MA.
550. ii. JOHN TITUS, b. June 17, 1796; d. Sep. 27, 1854, Sutton, MA.
551. iii. HENRY TITUS, b. May 13, 1798; d. Aft. 1853.
iv. SERAPHINA TITUS, b. Feb. 01, 1804; d. Aug. 14, 1849, Douglas, MA; m. OBEDIAH MORSE, Feb. 27, 1823.

327. ISAAC[7] TITUS *(JONAH[6], JOSEPH[5], JOSEPH[4], JOSEPH[3], JOHN[2], ROBERT[1])* was born Abt. 1784 in Sutton, MA, and died Jan. 19, 1830 in Douglas, MA. He married DOLLY BALCKOM 1804 in Douglas, MA. She was born 1782, and died Nov. 27, 1872 in Douglas, MA.

Sources:
1. "The Titus Family of Douglas, Mass. and Vershire, VT", by Claude W. Barlow, Ph.D., New England Historic and Genealogical Record, July, 1960.
2. Vital Records of Douglas, Massachusetts
3. Family files of Benjamin T. Marshall, Eastham, MA - sent to Leo Titus July, 1995.

Children of ISAAC TITUS and DOLLY BALCKOM are:

i. POLLEY[8] TITUS, b. March 31, 1805; m. DAVID PUTNAM.
ii. WATERMAN TITUS, b. Nov. 12, 1806, Uxbridge, MA.
552. iii. PRESTON E. TITUS, b. Oct. 08, 1808; d. Dec. 01, 1869, Douglas, MA.
iv. REBECCAH TITUS, b. Sep. 22, 1810.
553. v. RUSSELL TITUS, b. April 18, 1814; d. March 11, 1874, Sutton, MA.
vi. PHEBE TITUS, b. 1816.
vii. JONAH TITUS, b. Nov. 02, 1821.

328. MARTIN[7] TITUS *(JOSEPH[6], JOSEPH[5], JOSEPH[4], JOSEPH[3], JOHN[2], ROBERT[1])* was born Feb. 11, 1779 in Chesterfield Twp., New Hampshire, and died June 19, 1840. He married CLARISSA PROUTY 1824. She was born Abt. 1792, and died June 08, 1846. He was a shoemaker in Chesterfield, New Hampshire.

Sources:
1. "Titus Mug Podge", Merle (Garton) Phillips, May 1979

Children of MARTIN TITUS and CLARISSA PROUTY are:

554. i. JOSEPH WILLARD[8] TITUS, b. Jan. 03, 1825.
ii. MARY AGUSTA TITUS, b. May 19, 1826; m. HOMER DOW.
iii. LAURA TITUS, b. Bet. Nov. 10, 1827 - 1829; d. 1854.
iv. HELEN M. TITUS, b. Nov. 10, 1829; d. July 20, 1848.
555. v. WILLIAM CHANDLER TITUS, b. March 09, 1832; d. April 21, 1867.
vi. ELIZA F. TITUS, b. Aug. 10, 1834; m. ASA KIMBALL.

329. DEMMIS[7] TITUS *(JOSEPH[6], JOSEPH[5], JOSEPH[4], JOSEPH[3], JOHN[2], ROBERT[1])* was born Dec. 13, 1782. She married (1) EDWARD HALL. She married (2) JONAH TITUS, son of JONAH TITUS and THANKFUL BIGELOW. He was born June 09, 1770 in Douglas, MA, and died 1819 in Vernon, VT. Children and sources are listed above under (325) Jonah Titus.

330. ISAAC[7] TITUS *(JOSEPH[6], JOSEPH[5], JOSEPH[4], JOSEPH[3], JOHN[2], ROBERT[1])* was born Oct. 01, 1784 in Chesterfield Twp., New Hampshire.

Sources:
1. Family files of Ms. Barbara Drake
2. "Titus Mug Podge", Merle (Garton) Phillips, May 1979

Child of ISAAC TITUS is:

556. i. NOAH[8] TITUS, b. Oct. 23, 1807, Chesterfield Twp., NH; d. Aug. 07, 1859, Adams Co., IL.

331. SAMUEL[7] TITUS *(JOSEPH[6], JOSEPH[5], JOSEPH[4], JOSEPH[3], JOHN[2], ROBERT[1])* was born May 12, 1786 in New Hampshire, and died Abt. 1840 in Morgan Co., IL. He married SUSSANA BARRETT 1807 in Vermont, daughter of ZADDOCK BARRETT and ESTHER ZADOCK. She was born Abt. 1787, and died Aft. 1874. Samuel moved to Delaware Co., New York until 1836. Then Samuel and one son went to central Illinois while the rest of the family stayed in Orleans Co., NY. The son went back for the family and they all moved to Adams Co, Illinois sometime after 1840.

Sources:
1. Information from a family memoir by John Henry written in 1930, provided via email message by Shannon McCalla, Aug. 1998.
2. "Titus Mug Podge", Merle (Garton) Phillips, May 1979

Children of SAMUEL TITUS and SUSSANA BARRETT are:

i. NOAH[8] TITUS.
ii. MARTIN TITUS, b. 1809, Vermont.
557. iii. ZADOCK B. TITUS, b. Oct. 28, 1811; d. Jan. 01, 1892, Carroll Co., IA.
iv. SAMUEL D. TITUS.
558. v. MALACHI W. TITUS, b. April 15, 1819, Harpersfield, Delaware Co., NY; d. Aug. 18, 1866, Iowa Co., Wisconsin.
vi. ISAAC TITUS, b. 1814, New York.
vii. CAROLINE TITUS, m. ELIHUE TURNER.
viii. ELIZABETH TITUS, m. DAVID UTTER.
ix. MARY TITUS, m. EDWIN WESTON.
x. AMY TITUS, m. LUKE KIMMONS.

332. ERZA[7] TITUS *(JOSEPH[6], JOSEPH[5], JOSEPH[4], JOSEPH[3], JOHN[2], ROBERT[1])* was born Jan. 15, 1789 in Chesterfield Twp., New Hampshire, and died March 25, 1869. He married ELECTA KNEELAND 1820, daughter of JOHN KNEELAND and POLLY JOHNSON. She was born Aug. 10, 1799 in Chesterfield Twp., New Hampshire, and died Feb. 26, 1869. He was a colonel of a militia regiment in Cheshire Co., NH. He was a selectman in 1836 and 1847. "He was a quiet, methodical man, of few words, carefully considered, apt in illustration, and of great firmness of character, as a teacher he left his impress upon a generation few of whom now remain. From rural homes in those days of large families, from seventy five to a hundred, where now perhaps scarce a tenth of that number is to be found, they gathered for a winter term in school houses far too small for their accommodation, many of them men and women grown and some married, and he taught them

in a thorough-going, stern, old-fashioned way, and ruled them as with a rod of iron. Himself self-taught, he was in his locality and his sphere, the famous teacher of his time."

"Being of a studious turn of mind, and fond of mathematical studies, he is said to have applied himself so assiduously to these in his early years as to have seriously over-tasked his brain - a circumstance which caused him to change his course of life. He nevertheless followed school-teaching to a considerable extent, and acquired the reputation of being one of the best teachers of his time. After his marriage he also engaged in farming in Chesterfield, NH."

Sources:
1. "Gazetteer of Cheshire Co., N.H., 1736-1885", Hamilton Child, Aug. 1885
2. "History of Chesterfield, N.H.; 1750-1892"; Oran E. Randall, 1892, Brattleboro, VT
3. Family files of Wm. A. Minnick, Cupertino, CA
4. "Saga of Two North American Families", John Alva Titus, 1987
5. "Titus Mug Podge", Merle (Garton) Phillips, May 1979
6. "Historical Register and Dictionary of the U.S. Army", Heitman, US Govt Printing Office, 1903

Children of ERZA TITUS and ELECTA KNEELAND are:

i. ELVIRA E.[8] TITUS, b. April 21, 1821, Chesterfield Twp., NH; d. April 01, 1841.
ii. ERZA BURTON TITUS, b. Jan. 20, 1823, Chesterfield Twp., NH; d. Feb. 24, 1823.
559. iii. ALFRED WELLS TITUS, b. Feb. 07, 1824, Chesterfield Twp., NH; d. 1893.
iv. ARVILLA E. TITUS, b. Mar. 03, 1826, Chesterfield Twp., NH; m. FRANCIS MAKEPEACE.
v. MARION M. TITUS, b. April 03, 1828, Chesterfield Twp., NH; d. Dec. 29, 1841.
vi. JOHN OSMAN TITUS, b. Aug. 01, 1830, Chesterfield Twp., NH; d. Sep. 03, 1837.
vii. HERBERT B. TITUS, b. Dec. 11, 1833, Chesterfield Twp., NH; d. 1902, Brattleboro, VT. "Herbert B. was born in the old farmhouse built by his grandfather, and long since demolished. At the age of fourteen he taught his first school of forty scholars, sixteen of whome were older than himself, and with such success that his services were again sought for the same school. Teaching and work upon the farm alternated with study at the academy at West Brattleboro, VT, Chesterfield and Meriden, until 1854, when he entered Yale college where he remained but a single term, the death of a relative who had promised pecuniary assistance, leaving his way not clear at so expensive an institution. He resumed teaching and farming, and in 1859 was appointed Co. commissioner of common schools. In this position he was an earnest worker, and his interesting and practical addresses throughout the Co. showed much force and originality of thought. In April 1861, he was holding a teachers' institute in Keene, when, at the call of President Lincoln for troops, his name was first upon the list for a volunteer company it was proposed to raise under Capt. T. A. Barker, of Westmoreland. This company became Co. A of the 2nd NH Regt., and re-enlisting for three years, he was commissioned its second lieutenant. After the battle of Bull Run, in which his bravery and perfect coolness under fire were conscious, he was promoted to 1st lieutenant and assigned to command of another company..." He was promoted to Colonel Nov. 25, 1862. He attained the rank of brigadier-general. He received a wound at the battle of Antietem where a bullet entered the right shoulder and was disabled for five months. After the war he lived in worked in Virginia and Washington D.C. and later in New York City. He served as a special agent of the United States, in which capacity he traveled extensively in this country, and, to some extent, in Europe. He was also a member of the firm of "Hovey and Titus, Attorneys and Counselors at Law" in Washington D.C. He was also involved with mining and dredging business with headquarters in New York City.
viii. ADELE E. TITUS, b. Oct. 08, 1835, Chesterfield Twp., New Hampshire; d. April 05, 1882; m. GEORGE R. MARBLE.
ix. ELENOR M. TITUS, b. May 27, 1838, Chesterfield Twp., NH; d. May 27, 1841.

333. SAMUEL[7] TITUS *(STEPHEN[6], STEPHEN[5], SAMUEL[4], SAMUEL[3], EDMOND[2], ROBERT[1])* was born March 27, 1788 in Washington, Dutchess Co., NY, and died 1823. He married MARY POWELL Feb. 21, 1810 in Westbury, NY, daughter of JOSHUA POWELL and MARY WILLIS. She was born July 02, 1788 in Westbury, Nassau Co., NY, and died Sep. 12, 1884.

Sources:
1. "Titus Family of Long Island and Dutchess Co. New York", Andrew Provst Jr., C.E., Darien CT, 1941
2. "Marriages of Long Island Settlers and Allied Families", Eugene L. Armbruster, Jamaica, NY, 1941
3. Typed Notes from the records of Mrs. Volney Titus, Norwich, New York, no date
4. "Saga of Two North American Families, Andrews - Titus", John Alva Titus, 1987

Children of SAMUEL TITUS and MARY POWELL are:

i. SAMUEL[8] TITUS.
ii. STEPHEN TITUS, b. 1813; m. SARAH SATERTHWAITE.
iii. ELIZABETH POWELL TITUS, b. Nov. 15, 1815; m. WILLIAM WILLETS, Abt. 1845; b. 1808.

334. STEPHEN[7] TITUS *(STEPHEN[6], STEPHEN[5], SAMUEL[4], SAMUEL[3], EDMOND[2], ROBERT[1])* was born July 11, 1792 in Westbury, Queens Co., NY, and died 1876. He married HANNAH UNDERHILL, daughter of ISRAEL UNDERHILL. She was born 1793.

Sources:
1. "Titus Family of Long Island and Dutchess Co. New York", Andrew Provst Jr., C.E., Darien CT, 1941
2. FTM Web Page Report by Richard Pettitt of Palm Coast, FL, updated Sep. 5, 2000
3. "Saga of Two North American Families, Andrews - Titus", John Alva Titus, 1987

Children of STEPHEN TITUS and HANNAH UNDERHILL are:

i. SARAH[8] TITUS, b. Jan. 01, 1817; d. July 14, 1898; m. JACOB FROST, June 14, 1838; b. Feb. 17, 1808, Glencove, Queens Co., NY.
ii. ELIZABETH TITUS, b. 1820; m. ARTHUR LOWRE.

335. ISAAC[7] TITUS *(SAMUEL JACKSON[6], STEPHEN[5], SAMUEL[4], SAMUEL[3], EDMOND[2], ROBERT[1])* was born Sep. 22, 1785 in Pleasant Valley, Dutchess Co., NY. He married ABIGAIL HALL. She was born July 11, 1790, and died April 21, 1882.

Sources:
1. "Titus Family of Long Island and Dutchess Co. New York", Andrew Provst Jr., C.E., Darien CT, 1941
2. FTM Web Page Report by Richard Pettitt of Palm Coast, FL, updated Sep. 5, 2000
3. Family files of Benjamin T. Marshall, Eastham, MA - sent to Leo Titus July, 1995.

Children of ISAAC TITUS and ABIGAIL HALL are:

i. SALLY ANN[8] TITUS, b. Dec. 22, 1807; d. Nov. 02, 1878; m. JOHN SWEZEY, April 1836; b. 1808; d. 1880.
ii. ALMIRA TITUS, b. Aug. 21, 1810; d. 1892; m. THOMAS RODGERS, 1831; b. 1806; d. 1872.
iii. WILLIAM TITUS, b. Aug. 26, 1812.
iv. RUTH TITUS, b. Dec. 20, 1814; m. SMITH THORN.
v. HANNAH TITUS, b. May 14, 1817; m. TIMOTHY PINKHAM.

336. OBADIAH[7] TITUS *(SAMUEL JACKSON[6], STEPHEN[5], SAMUEL[4], SAMUEL[3], EDMOND[2], ROBERT[1])* was born Jan. 20, 1788 in Washington, Dutchess Co., NY, and died Sep. 02, 1854 in Washington, Dutchess Co., NY. He married MARY TOWNSEND Sep. 29, 1835 in Oyster Bay, Long Island, NY, daughter of GEORGE TOWNSEND and PHEBE WILLETS. She was born March 03, 1802 in Oyster Bay, Long Island, NY, and died April 11, 1885 in Poughkeepsie, NY. A short biography is presented in Section III.

Sources:
1. "Titus Family of Long Island and Dutchess Co., New York" Andrew Provost, Jr., Feb. 1941
2. Files of Bill Arthurs
3. FTM Web Page Report by Richard Pettitt of Palm Coast, FL, updated Sep. 5, 2000
4. Family files of Benjamin T. Marshall, Eastham, MA - sent to Leo Titus July, 1995.

Children of OBADIAH TITUS and MARY TOWNSEND are:

560. i. EDWARD[8] TITUS, b. Sep. 07, 1827, Millbrook, Dutchess Co., NY; d. Nov. 07, 1900.
ii. PHOEBE TITUS, b. June 11, 1829, Dutchess Co., NY; d. Aug. 22, 1909; m. JAMES UNDERHILL, Sep. 22, 1853. Lived first in Brooklyn, NY and later in Washington, D. C.
iii. EMILY TITUS, b. 1832, Dutchess Co., NY; d. 1913; m. WILLIAM KETCHAM, Feb. 19, 1852; b. 1830; d. 1922.
561. iv. GEORGE TITUS, b. 1833; d. April 01, 1913.
v. HARRIET TITUS, b. Nov. 03, 1835, Millbrook, Dutchess Co., NY; d. May 30, 1910, Brooklyn, New York; m. ANDREW JACKSON PROVOST, June 04, 1856, Dutchess Co., NY; b. April 02, 1834; d. April 26, 1925, Brooklyn, New York. The following is from "Titus Family of Long Island and Dutchess Co. New York", Andrew Provst Jr., C.E., Darien CT, 1945: "... Romance came to her at 18 and from an unexpected source. Her mother's sister was the wife of Jesse Hendrickson of Oyster Bay whose sister Elizabeth had married David Provost of Greenpoint, Kings Co., NY, and was the mother of Andrew Provost, b. Apr. 2, 1834, (7th in the line of

descent from David Provost, a Hollander of French ancestry, who came to New Amsterdam in 1624) who, during the 91 years of life alloted to him, was to be a prominent attorney-at-law in Kings and Queens counties, and to hold many important public offices. In 1853, he visited Dutchess Co., NY to place a young brother in the Amenia Academy, and before returning called at "Little Rest" to pay his respects to Judge Obadiah Titus at whose home he found six attractive daughters. Harriet, the third in age, was a fair maid and so attracted the young visitor that they were married June 4, 1856 at "Little Rest". Their early married life was spent at Greenpoint. In 1866, they removed to Whitestone, Queens Co. and remained there until 1884 when they returned to Brooklyn, there to terminate their lives. Harriet died May 30, 1910. Andrew survived until April 26, 1925 and, although surrounded by devoted children, found these fifteen years all to long without his beloved Harriet."

vi. CATHARINE TITUS, b. Oct. 19, 1837, Dutchess Co., NY; d. April 1919; m. BENJAMIN S. BROAS; b. Sep. 22, 1837; d. Sep. 27, 1896.

vii. HANNAH TITUS, b. 1839.

viii. HELEN TITUS, b. 1843, Dutchess Co., NY; d. 1917, Poughkeepsie, NY; m. JAMES B. SISSON, Oct. 10, 1866; b. 1841, Dutchess Co., NY; d. 1890, Poughkeepsie, NY.

337. EDMOND[7] TITUS *(SAMUEL JACKSON[6], STEPHEN[5], SAMUEL[4], SAMUEL[3], EDMOND[2], ROBERT[1])* was born March 20, 1791 in Little Rest, Dutchess Co., NY, and died 1826 in Dover, NY.

Sources:
1. "Titus Family of Long Island and Dutchess Co. New York", Andrew Provst Jr., C.E., Darien CT, 1941
2. FTM Web Page Report by Richard Pettitt of Palm Coast, FL, updated Sep. 5, 2000

Children of EDMOND TITUS are:

i. MELLE[8] TITUS, b. March 18, 1823, Dutchess Co., NY; d. Dec. 02, 1909; m. JOSEPH WAITE HALL; b. Sep. 23, 1815; d. Nov. 18, 1880.

562. ii. OBEDIAH MAAT TITUS, b. Feb. 29, 1820, Dover, NY; d. Dec. 22, 1906, Hope Twp., MI.

563. iii. EDMOND TITUS, b. Abt. 1825, Dutchess Co., NY.

338. ANNA[7] TITUS *(SAMUEL JACKSON[6], STEPHEN[5], SAMUEL[4], SAMUEL[3], EDMOND[2], ROBERT[1])* was born Aug. 24, 1793, and died Aug. 05, 1855 in Ohio. She married HERMAN STONE 1821. He died Feb. 25, 1828 in New Milford, CT.

Sources:
1. FTM Web Page Report by Richard Pettitt of Palm Coast, FL, updated Sep. 5, 2000

Child of ANNA TITUS and HERMAN STONE is:

564. i. IRANE GAYLORD[8] STONE, b. July 02, 1824; d. Nov. 24, 1919.

339. SAMUEL JACKSON[7] TITUS *(SAMUEL JACKSON[6], STEPHEN[5], SAMUEL[4], SAMUEL[3], EDMOND[2], ROBERT[1])* was born Feb. 05, 1796. He married HANNAH CONKLIN June 29, 1816. She was born Jan. 24, 1794. They lived in Pleasant Valley, Dutchess Co., NY

Sources:
1. "Titus Family of Long Island and Dutchess Co. New York", Andrew Provst Jr., C.E., Darien CT, 1941
2. Commemorative Biographical Record of Dutchess Co., NY, 1897
3. FTM Web Page Report by Richard Pettitt of Palm Coast, FL, updated Sep. 5, 2000
4. Family files of Benjamin T. Marshall, Eastham, MA - sent to Leo Titus July, 1995.

Children of SAMUEL TITUS and HANNAH CONKLIN are:

565. i. ALEXANDER E.[8] TITUS, b. May 24, 1817, Pleasant Valley, NY; d. Jan. 14, 1894.

ii. MOTT TITUS, b. Jan. 15, 1819, Pleasant Valley, NY; d. Walla Walla, Washington.

iii. STEPHEN TITUS, b. March 20, 1820, Pleasant Valley, NY; d. 1915, Wingdale, NY.

566. iv. RUTH AMELIA TITUS, b. Oct. 15, 1822, Little Rest, Dutchess Co., NY; d. Feb. 25, 1906.

340. MELLE[7] TITUS *(SAMUEL JACKSON[6], STEPHEN[5], SAMUEL[4], SAMUEL[3], EDMOND[2], ROBERT[1])* was born July 18, 1798 in Dutchess Co., NY. She married NEHIMIAH SWEET.

Child of MELLE TITUS and NEHIMIAH SWEET is:

567. i. FRANCES[8] SWEET, b. July 28, 1837, Poughkeepsie, NY; d. Feb. 08, 1911.

341. MOTT[7] TITUS *(SAMUEL JACKSON[6], STEPHEN[5], SAMUEL[4], SAMUEL[3], EDMOND[2], ROBERT[1])* was born Jan. 12, 1802 in Pleasant Valley, Dutchess Co., NY, and died Jan. 15, 1861. He married MARIA DEAN Dec. 15, 1825. She was born May 24, 1806. He lived at South Dover, Dutchess Co., New York and was appointed Post Master in 1828. In 1837 he moved with his family to Ohio to run the sheep ranch his brother Obadiah purchased near Circleville, Pickaway Co.. The following is from "Titus Family of Long Island and Dutchess Co. New York", Andrew Provst Jr., C.E., Darien CT, 1941: "An episode in the lives of two of the sons of Mott and Maria Dean Titus, Edwin and Joseph, is revealed in letters sent home at the time and still preserved. It seems that following the discovery of gold in California, these young men persuaded "Uncle Obe" (Obadiah Titus of Dutchess Co., NY) to stake them and their cousin, Herman Stone, and so sailed from New York March 6, 1852 with a party of about one thousand adventurers on a ship that had accomadations for only barely half of the party. They arrived at San Juan del Norde (Greytown), Nicaragua, on May 1st, and after a delay of a few days proceded to cross the isthmus partly in open boats and partly by foot, sleeping at night on sand bars of the river, or in the jungle. This journey took a week or more, and by the time the party reached the Pacific Ocean sixty or more of the party had died from sickness or exposure. The residue eventually reached San Francisco and the gold fields, but the Titus brothers and their cousin found no gold in paying quantities. Edwin and Herman Stone soon returned to Ohio, but Joseph remained in California for twenty years of more. When he at last made the return journey he was able to travel in comfort in a railway coach."

Sources:
1. "Titus Family of Long Island and Dutchess Co. New York", Andrew Provst Jr., C.E., Darien CT, 1941
2. FTM Web Page Report by Richard Pettitt of Palm Coast, FL, updated Sep. 5, 2000

Children of MOTT TITUS and MARIA DEAN are:

568. i. EDWIN DEAN[8] TITUS, b. April 19, 1827, South Dover, Dutchess Co., NY; d. Dec. 01, 1900, Williamsburg, Ohio.
ii. SARAH JANE TITUS, b. July 01, 1829, South Dover, NY; d. Oct. 18, 1834.
iii. JOSEPH TITUS, b. May 09, 1831, South Dover, Dutchess Co., NY; d. July 31, 1909; m. (1) EUNICE TOWNSLEY, Sep. 28, 1876; m. (2) JULIA SUTHERLAND, Bet. 1876 - 1889; m. (3) ANNA TITUS HULICK, Sep. 02, 1889; b. Jan. 08, 1850; d. Oct. 18, 1911.
569. iv. SAMUEL TITUS, b. May 09, 1831, South Dover, NY; d. Nov. 12, 1891, Batavia, OH.
v. MARIA TITUS, b. Feb. 11, 1836, South Dover, NY; d. Dec. 29, 1869; m. MILTON JAMIESON, June 29, 1854; b. Oct. 02, 1825; d. Feb. 16, 1907.

342. LEONARD[7] TITUS *(JOHN[6], STEPHEN[5], SAMUEL[4], SAMUEL[3], EDMOND[2], ROBERT[1])* was born March 24, 1791 in South Dover, Dutchess Co., NY, and died May 14, 1848 in Gallia Co. OH. He married (1) MARY RUTH MCCUMBER. She was born May 17, 1787. He married (2) MARIA V. BECKER, daughter of ABRAHAM BECKER and MARY. She was born June 03, 1805 in Lyme, Jefferson Co., NY, and died April 11, 1897 in Eno, Morgan Twp., Gallia Co., OH. In 1835, when he and his wife Mary were living at Camillus, Onondaga Co., NY, with six children, one less than a year old, the family went to join Leonard's brothers who had established a large sheep ranch near Pomeroy, Meigs Co., Ohio. They may have made the journey in much the same manner as did Leonard's brothers three years earlier, or possibly by Erie Canal to Buffalo and thence overland to their destination. Of his large family, one son and three daughters settled permanently in OH; the others made their homes in adjacent mid-west states. He was a blacksmith and farmer.

Sources:
1. "Titus Family of Long Island and Dutchess Co. New York", Andrew Provst Jr., C.E., Darien CT, 1941
2. Files of Mark D. Titus of Jackson, MN
3. FTM Web Page Report by Richard Pettitt of Palm Coast, FL, updated Sep. 5, 2000

Children of LEONARD TITUS and MARY MCCUMBER are:

570. i. SMITH[8] TITUS, b. Oct. 02, 1814, NY; d. 1865, Cherryvale, Montgomery Co., KS.
ii. SARAH TITUS, b. Oct. 26, 1816, New York.
571. iii. SAMUEL MOTT TITUS, b. Jan. 25, 1818, NY; d. Feb. 12, 1896, Ashbury, MO.
iv. JOHN TITUS, b. May 27, 1820, New York.
572. v. ZEBEDEE MCCUMBER TITUS, b. Aug. 29, 1823, New York; d. Feb. 01, 1896, Butler, MO.

Children of LEONARD TITUS and MARIA BECKER are:

573. vi. ABRAHAM BECKER[8] TITUS, b. Nov. 08, 1828, Camillus, NY; d. May 03, 1912, Steward, IL.

vii. MARY KATHERINE TITUS, b. Feb. 17, 1831, Camillus, New York; d. Sep. 25, 1904, Gallia Co. OH; m. SAMUEL ROBINSON, April 09, 1857, Gallia Co. OH; b. April 09, 1829, Columbiana Co., Ohio; d. May 07, 1894.

viii. SARAH ELIZABETH TITUS, b. Feb. 08, 1835, Camillus, New York; d. Sep. 23, 1882, Gallia Co. OH; m. ELZA FRANKLIN MILLS, May 06, 1856, Gallia Co. OH; b. Feb. 16, 1833, Gallia Co. OH; d. July 20, 1919, Gallia Co. OH.

ix. HELEN TITUS, b. Aug. 03, 1838, Gallia Co. OH; d. June 03, 1924, Tawas City, MI; m. ALPHEUS BING, Nov. 05, 1862, Gallia Co. OH; b. April 14, 1830, d. Nov. 03, 1896, Gallia Co. OH.

574. x. RICHARD L. TITUS, b. Dec. 28, 1840, Gallia Co., OH; d. April 25, 1873, Thomasboro, IL.

343. RICHARD[7] TITUS *(JOHN[6], STEPHEN[5], SAMUEL[4], SAMUEL[3], EDMOND[2], ROBERT[1])* was born March 20, 1794 in Poughkeepsie, Dutchess Co., NY. He married ELIZABETH HAIGHT Aug. 29, 1835 in Poughkeepsie, NY, daughter of RICHARD HAIGHT. She was born in Poughkeepsie, Dutchess Co., NY.

Sources:
1. "Titus Family of Long Island and Dutchess Co. New York", Andrew Provst Jr., C.E., Darien CT, 1941
2. FTM Web Page Report by Richard Pettitt of Palm Coast, FL, updated Sep. 5, 2000

Children of RICHARD TITUS and ELIZABETH HAIGHT are:

i. ALFRED[8] TITUS, b. Lagrange, Dutchess Co., NY.

ii. ALONZO TITUS, m. BENIAH BEADLE, Sep. 14, 1854; b. Pleasant Valley, NY.

344. STEPHEN[7] TITUS *(JOHN[6], STEPHEN[5], SAMUEL[4], SAMUEL[3], EDMOND[2], ROBERT[1])* was born June 20, 1796 in Dutchess Co., NY, and died Sep. 13, 1871 in Rutland, Ohio. He married MARGARHETTA LOIS NYE Dec. 18, 1836 in Middleport, OH, daughter of MELZAR NYE and PHEBE SPRAGUE. She was born Sep. 01, 1815 in Perry Co., OH, and died Oct. 31, 1907 in Rutland Twp., Meigs Co., OH. In 1833 he and his brother Nicholas founded a 1600 acre sheep plantation in Meigs Co., Ohio. He represented Meigs Co. in the legislature in 1840-1841. From an article in The Athens Messenger, Dec. 16th, 1949: "... The Titus home stands on a 1600-acre sheep plantation founded by Stephen Titus in 1833, when he was 37 years old, and his brother, Nicholas. It is a fine home because the Titus families back in Dutchess Co., N.Y. lived in homes of that kind, In fact the Rutland Twp. home was a replica of one occupied by a brother of Stephen Titus at Titusville, N.Y. They were people of wealth, woolen mill operators, and needed more wool that they could get in the East - hence the plantation in the Ohio Country. They were accustomed to good living - hence the magnificence (of pioneer days) of their home near Rutland which is still owned and occupied by members of the Titus family. Stephen Titus married Margaretta Nye, daughter of Melzar Nye, of Leading Creek, when he and his brother came to Ohio to grow wool for the family's eastern mills...

... The brothers came by ox cart over the Alleghenies and floated down the Ohio to Nye's Landing. Nicholas Titus married Mary Nye, sister of the wife of his brother. Probate Judge Earl Titus of Meigs Co. is descended from the Nicholas Titus branch of the family... ... About 400 acres of the original farm have been kept in the Stephen Titus family and are now owned by his grandson, George V. Titus, and his sister, Miss Edith Titus, who live in the old home, and a sister, Mrs. George Lasher, of Rutland... "

From Pioneer History of Meigs Co.: Mrs. Stephen Titus was no ordinary woman. With a perfect physique, fine mental equipment, a thoroughly decided moral attitude for country and God, she was a 'perfect woman, nobly planned'. She was a member of the Presbyterian Church in Rutland for seventy-seven years; also a member of the Pioneer Association of Meigs Co.... ... Her home was with her son, George Titus, in the old homestead. He is quite a prominent farmer; was sheriff of the Co. one or two terms."

Sources:
1. "Titus Family of Long Island and Dutchess Co. New York", Andrew Provst Jr., C.E., Darien CT, 1941
2. "The Titus Family in SE Ohio", by Mark D. Titus of Jackson, MN, July 15, 1993
3. FTM Web Page Report by Richard Pettitt of Palm Coast, FL, updated Sep. 5, 2000
4. The Athens Messenger, Dec. 16th, 1949

Children of STEPHEN TITUS and MARGARHETTA NYE are:

575. i. SAMUEL NYE[8] TITUS, b. Nov. 17, 1837, Rutland Twp., Meigs Co., Ohio; d. March 1921, Marion, OH.

ii. PHEBE TITUS, b. April 26, 1841, Meigs Co., OH; d. Aug. 19, 1934, Medicine Lodge, Kansas; m. CYRUS S. GLEASON, Jan. 15, 1879, Santa Rosa, California; b. Dec. 23, 1831, Oswego, NY; d. Feb. 10, 1910, Medicine Lodge, Kansas.

iii. MARGARET TITUS, b. Dec. 06, 1842; d. Jan. 02, 1902.

576. iv. GEORGE S. TITUS, b. March 08, 1848, Meigs Co., OH; d. April 11, 1916, Rutland Twp., OH.

345. NICHOLAS[7] TITUS *(JOHN[6], STEPHEN[5], SAMUEL[4], SAMUEL[3], EDMOND[2], ROBERT[1])* was born Sep. 11, 1801 in Dutchess Co., NY, and died April 02, 1845 in Rutland Twp., Meigs Co., OH. He married MARY DESIRE NYE May 22, 1833 in Middleport, OH, daughter of MELZAR NYE and PHEBE SPRAGUE. She was born March 31, 1813 in Ohio, and died March 03, 1889. In 1832, he accompanied his brother Stephen to Pomeroy, Ohio for the large Titus sheep ranch.

Sources:
1. "Titus Family of Long Island and Dutchess Co. New York", Andrew Provst Jr., C.E., Darien CT, 1941
2. "The Titus Family in SE Ohio", by Mark D. Titus of Jackson, MN, July 15, 1993
3. FTM Web Page Report by Richard Pettitt of Palm Coast, FL, updated Sep. 5, 2000

Children of NICHOLAS TITUS and MARY NYE are:

i. JOHN C.[8] TITUS, b. Aug. 12, 1834, Meigs Co., OH; d. March 20, 1854.

577. ii. MELZAR TITUS, b. Feb. 15, 1837, Meigs Co., OH; d. Jan. 16, 1929, New Orleans, LA.

iii. HENRY E. TITUS, b. Jan. 10, 1840, Meigs Co., Ohio; d. Aug. 30, 1861, Rutland Twp., Meigs Co., OH. Served in the Union Army during the Civil War

578. iv. JAMES NICHOLAS TITUS, b. Dec. 28, 1841, Rutland Twp., Meigs Co., OH; d. April 22, 1909, Wichita, Kansas.

346. ELIAS[7] TITUS *(JOHN[6], STEPHEN[5], SAMUEL[4], SAMUEL[3], EDMOND[2], ROBERT[1])* was born March 03, 1805 in Washington Hollow, Dutchess Co., NY, and died July 08, 1880 in Titusville, Dutchess Co., NY. He married MARY ANETTE HOAG Oct. 24, 1832 in Pine Plains, Dutchess Co., NY, daughter of ROBERT HOAG and PHEBE PUGSLEY. She was born July 03, 1814 in Pine Plains, Dutchess Co., NY, and died Aug. 21, 1868 in Titusville, Dutchess Co., NY. From Provost, 1941: "...lived at Titusville, a suburb of Poughkeepsie. He succeeded his father, John Titus, as manufacturer of woolen fabrics and later, with his sons, operated the textile mills located at Manchester and Rockdale on Wappingers Creek, east of Poughkeepsie. Wool of a superior quality produced on the Ohio ranch, operated by his brothers, was freighted down the Ohio and Mississippi rivers to the Gulf, and thence by ocean going vessels to New York. The manufactured products included broadcloth and other high grade woolens. Skilled labor for the mills was obtained from towns in England which furnished the names for the settlements where the Titus mills were located. Including the original woolen mill at Washington Hollow, established by John Titus at an early date, these factories were operated successfully by grandfather, son and grandsons over a period of more than seventy years. Their ultimate decadence and final suspension is referred to on page 16 (see John Titus b. Nov. 11, 1761) Elias Titus lived in the stately home at Titusville that is now, 1945, occupied by one of his descendants. The compiler (Andrew Provost Jr) remembers Elias Titus as a tall man of fine commanding presence."

From Herrick, 1994: Elias Titus started a "new and modern" wool factory on the former Phelps grist mill property. The mill was successful and the town of Titusville sprouted. Elias lived in a "two pillared Greek revival house on the south side of Titusville road. The mill supplied blankets for Union soldiers during the Civil War.

Sources:
1. Files of Mark D. Titus of Jackson, MN
2. "Titus Family of Long Island and Dutchess Co. New York", Andrew Provst Jr., C.E., Darien CT, 1941"
3. "Early Settlements in Dutchess Co., NY", 1994, Margaret Herrick
4. Commemorative Biographical Record of Dutchess Co., NY, 1897
5. FTM Web Page Report by Richard Pettitt of Palm Coast, FL, updated Sep. 5, 2000

Children of ELIAS TITUS and MARY HOAG are:

i. FRANCES E.[8] TITUS, b. Sep. 07, 1833, Titusville, NY; d. Jan. 24, 1887, Titusville, NY; m. JAMES EDWIN SLEIGHT, March 09, 1853; b. Aug. 31, 1829; d. Sep. 17, 1868.

579. ii. ROBERT HOAG TITUS, b. Aug. 05, 1835, Titusville, Dutchess Co., NY; d. Dec. 28, 1910, Poughkeepsie, NY.

580. iii. RICHARD TITUS, b. Feb. 04, 1838, Lagrange, NY; d. March 19, 1882, Lagrange, NY.

581. iv. HENRY PUGSLEY TITUS, b. June 08, 1840, Titusville, NY; d. Mar. 24, 1928, Poughkeepsie, NY.
v. EDWARD TITUS, b. March 22, 1843, Titusville, Dutchess Co., NY; d. April 25, 1844.
vi. SARAH JANE TITUS, b. Sep. 09, 1844, Titusville, NY; d. Jan. 30, 1917.
vii. CAROLINE ALIDA TITUS, b. Aug. 17, 1852, Titusville, NY; d. April 24, 1915.

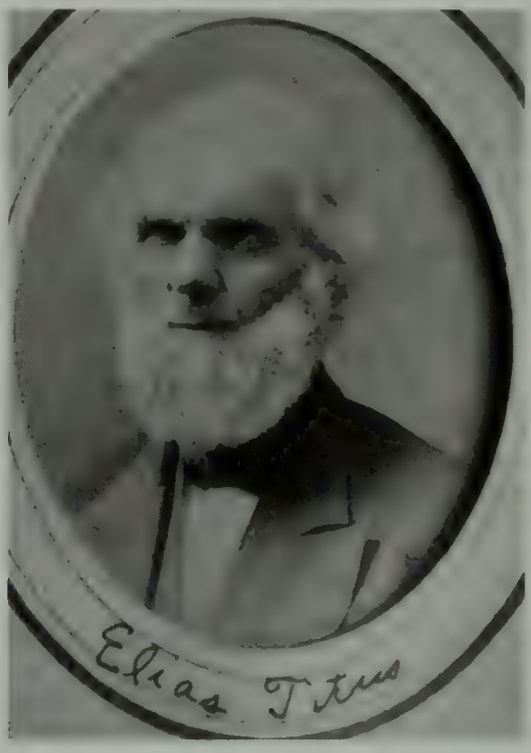

Elias Titus, b. Mar. 3, 1805

347. LEWIS[7] TITUS *(JOHN[6], STEPHEN[5], SAMUEL[4], SAMUEL[3], EDMOND[2], ROBERT[1])* was born Jan. 07, 1809 in Dover, Dutchess Co., NY, and died Aug. 23, 1866. He married SUSAN DESIRE NYE 1833 in Ohio, daughter of MELZAR NYE and PHEBE SPRAGUE. She was born April 1814, and died Nov. 22, 1878 in Salem Twp., Auglaize Co., OH. In 1835 he moved from Dutchess Co., New York to Gallia Co., Ohio. About 1857 he moved back to Dutchess Co..

Sources:
1. "Titus Family of Long Island and Dutchess Co. New York", Andrew Provst Jr., C.E., Darien CT, 1941
2. Files of Mark D. Titus of Jackson, MN

Children of LEWIS TITUS and SUSAN NYE are:

i. ELIZABETH VINCENT[8] TITUS, b. Gallia Co., Ohio; m. ANDREW J. PICKEREL, Oct. 04, 1859, Auglaize Co., Ohio; b. Jan. 1830, Ohio.
ii. SUSAN FANNY TITUS, b. Gallia Co., Ohio; m. JOSEPH BLACKBURN, March 30, 1875, Auglaize Co., Ohio; b. May 16, 1844, Carrol Co., Ohio.
iii. RHODA EATON TITUS, b. Jan. 15, 1837, Gallia Co. OH; d. Feb. 05, 1929; m. DAVID T. BARNES, Oct. 12, 1857, Kossuth, OH.
582. iv. NATHAN N. TITUS, b. Dec. 1842, Ohio.
v. LEWIS E. TITUS, b. Dec. 25, 1846; d. May 04, 1891; m. MARGARET FRANCES HARPER, April 20, 1876, Auglaize Co., OH; b. May 17, 1857, Auglaize Co., OH; d. June 14, 1930, Jamestown, Green Co., OH. Civil war service: enlisted Feb 26, 1864, discharged July 28, 1865 at Memphis, TN
vi. EMMA TITUS, b. April 02, 1852; d. Dec. 16, 1878; m. WILLIAM HOGUE, Nov. 27, 1875, Auglaize Co., Ohio.

348. SILAS E.[7] TITUS *(OBADIAH[6], SAMUEL[5], JACOB[4], JOHN[3], EDMOND[2], ROBERT[1])* was born Dec. 28, 1788, and died Aug. 05, 1857. He married KATHERINE HERRICK. She was born Jan. 07, 1795, and died 1850.

Sources:
1. 1850 Census records, Herrick Twp., PA
2. 1860 Census records, Herrick Twp., PA
3. 1870 Census records, Herrick Twp., PA
4. Letter by Miss Frances Hall to Mrs. F. Lee Rankin, Sep. 29, 1960

Children of SILAS TITUS and KATHERINE HERRICK are:

583. i. OBEDIAH[8] TITUS, b. 1816.
584. ii. MINER TITUS, b. 1820, New York.
585. iii. CATHERINE TITUS, b. Oct. 07, 1825, Pennsylvania; d. Nov. 29, 1901.
586. iv. SILAS TITUS, b. 1822, New York.

349. OBADIAH[7] TITUS *(OBADIAH[6], SAMUEL[5], JACOB[4], JOHN[3], EDMOND[2], ROBERT[1])* was born Oct. 25, 1791. He married (1) MARY. He married (2) SARAH GRAY. She was born 1792.

Sources:
1. Information provided by F. Kosalek of Ocala, FL, Nov. 2001

Child of OBADIAH TITUS and MARY is:

i. FRANCIS P.[8] TITUS, b. 1831.

350. HALLET F.[7] TITUS *(OBADIAH[6], SAMUEL[5], JACOB[4], JOHN[3], EDMOND[2], ROBERT[1])* was born 1795 in New York. He married POLLY ANN GRIFFIN. She was born 1800.

Sources:
1. Notes of Bill Arthurs
2. RootsWeb file: "Cole & Young Ancestors and Descendants" by Jeanette Alexander
3. 1850 Census records, Herrick Twp., PA
4. Letter by Miss Frances Hall to Mrs. F. Lee Rankin, Sep. 29, 1960

Children of HALLET TITUS and POLLY GRIFFIN are:

i. MARTIN[8] TITUS, d. Bremmerton, Wisconsin; m. CHIZETTA STEWART, Oxford Mills, Iowa; d. Marion, Iowa.
ii. HENRIETTA TITUS, b. 1824; d. Pochantis Center, IA; m. THOMAS REAMER, Oxford Mills, IA.
iii. POLLY ANN TITUS, b. 1830; d. Oxford Mills, Iowa; m. MALLORY TYRELL.
iv. CAROLINE TITUS, b. 1832; m. CHARLES BEEMAN, Herrick, Pennsylvania.
v. FRANKLIN E. TITUS, b. 1834.
vi. MORRISON TITUS, b. 1836.
vii. HARRIET TITUS, b. 1838.

351. GERMOND[7] TITUS *(OBADIAH[6], SAMUEL[5], JACOB[4], JOHN[3], EDMOND[2], ROBERT[1])* was born Jan. 17, 1796 in Dutchess Co., NY, and died May 10, 1873. He married (1) MARY 1816 in Roxbury, Delaware Co., NY. She was born Dec. 09, 1799, and died Dec. 22, 1863. He married (2) HANNAH SHARP April 03, 1864. He was a veteran of the 1812 war. They moved to Pennsylvania about 1837. In 1850 he resided in East Smithfield and later moved to the Herrickville area. In 1870 Germanond and Hannah resided in the home of Homer and Lydia Adeline Stevens in Stevensville, across from the Stevensville cemetery. They are buried in Springhill in a double military grave.

Sources:
1. Information provided by F. Kosalek of Ocala, FL, Nov. 200
2. Excerpts from a letter by Ester (Titus) Deubler, July 12-18, 1991addressed to Albert Titus son of Regis Titus, grandson of Martin Jasper Titus

Children of GERMOND TITUS and MARY are:

587. i. OBEDIAH[8] TITUS, b. Aug. 15, 1827, Pennsylvania.
588. ii. EDEN TITUS, b. 1828; d. Bet. 1864 - 1866.
iii. CHARLES TITUS, b. 1829.
589. iv. GERMAN TITUS, b. April 23, 1830; d. Dec. 02, 1868.
590. v. HALLET FRANK TITUS, b. April 09, 1832, Roxbury, Delaware Co., NY; d. June 19, 1919.

352. JOHN ROBERT[7] TITUS *(ROBERT[6], SAMUEL[5], JACOB[4], JOHN[3], EDMOND[2], ROBERT[1])* was born Nov. 11, 1801. He married RHODA CRAFT Dec. 14, 1822.

Child of JOHN TITUS and RHODA CRAFT is:
591. i. ROBERT WILLIAM[8] TITUS, b. July 24, 1828; d. March 13, 1901.

353. SAMUEL[7] TITUS *(ROBERT[6], SAMUEL[5], JACOB[4], JOHN[3], EDMOND[2], ROBERT[1])* was born Feb. 13, 1805, and died July 31, 1884 in Bridgeport, CT. He married SARAH ADELAIDE STAGG, daughter of JOHN STAGG and SARAH TOWN. She was born 1830, and died Oct. 12, 1867.

Sources:
1. Notes of Bill Arthurs

Children of SAMUEL TITUS and SARAH STAGG are:
i. ADELAIDE[8] TITUS, b. Nov. 12, 1853, New York.
ii. HELEN TITUS, b. Oct. 20, 1855; d. Aug. 26, 1898.
iii. MARY GABRIELLA TITUS, b. Nov. 10, 1857; d. March 19, 1917.
592. iv. WILLIAM SAMUEL TITUS, b. Sep. 23, 1867, Bridgeport, CT; d. Nov. 10, 1944, New York City.

354. EPENETUS[7] TITUS *(ROBERT[6], SAMUEL[5], JACOB[4], JOHN[3], EDMOND[2], ROBERT[1])* was born Feb. 15, 1815. He married CATHERINE KENNEDY. She was born 1822.

Sources:
1. Letter from Harry D. Harman to Andrew Gunter, March 11, 1975
2. 1855 Census records of the town of Athens, NY

Children of EPENETUS TITUS and CATHERINE KENNEDY are:
i. GEORGE[8] TITUS, b. 1842.
ii. MARY TITUS, b. 1844.
iii. EMILY TITUS, b. 1846.
iv. ELIZABETH TITUS, b. 1849.

355. JESSE[7] TITUS *(RICHARD[6], RICHARD[5], SAMUEL[4], SAMUEL[3], EDMOND[2], ROBERT[1])* was born Oct. 13, 1791 in Washington, Dutchess Co., New York, and died Feb. 28, 1873 in Venango Twp., Erie Co., Pennsylvania. He married (1) SUSANNA WOOD Bef. 1826. She died 1826. He married (2) PATIENCE GURNSEY 1826, daughter of ABRAHAM GURNSEY. She died 1827. He married (3) LYDIA WING Jan. 03, 1828 in Stanford, Dutchess Co., NY, daughter of SENECA WING and CHARITY GARDNER. She was born Aug. 13, 1809. He married (4) MARANDA ANN CANTINE Aft. 1831. She was born May 31, 1810, and died June 18, 1881 in Venango Twp., Erie Co., Pennsylvania. Came to Rensselaerville, Albany Co., NY with his parents as a child. Did not remain in the Quaker faith, although his first two wives remained in good standing and were not "disowned" for marrying him. More biographical information is provided in Section III.

Sources:
1. "History of Erie Co., Pennsylvania", Chicago 1884, Page 200
2. "A History of the TITUS - CAPRON and Related Families" by Elroy Wilson Titus (1984)
3. Family files of Kevin Neil Titus
4. WFT data, tree #5664
5. FTM Web Page Report by Richard Pettitt of Palm Coast, FL, updated Sep. 5, 2000

Children of JESSE TITUS and SUSANNA WOOD are:
593. i. DANIEL WOOD[8] TITUS, b. Feb. 26, 1819, Albany Co., NY; d. June 21, 1890.
ii. ELIZA TITUS, b. 1820; d. 1856; m. HIRAM HOWLAND.
594. iii. ARTHUR TITUS, b. Nov. 06, 1823, Albany Co., NY; d. 1914, Venango Twp., Erie Co., PA.

Child of JESSE TITUS and PATIENCE GURNSEY is:
iv. ABRAHAM[8] TITUS, b. 1827; d. 1886.

Children of JESSE TITUS and LYDIA WING are:
v. SUSAN M.[8] TITUS, b. 1829; d. 1910; m. JAMES LYMAN CRAIN.
595. vi. CASPER R. TITUS, b. Dec. 08, 1830, Waterford Twp, PA; d. Dec. 12, 1900, Erie Co., PA.

Children of JESSE TITUS and MARANDA CANTINE are:
596. vii. HENRY[8] TITUS, b. July 21, 1832, Venango Twp., Erie Co., PA; d. 1917.

viii. JANE TITUS, b. 1835; d. 1915; m. NATHAN PUTNAM.
597. ix. FRANKLIN WELLINGTON TITUS, b. 1836; d. 1918.
x. LEWIS TITUS, b. 1840; d. 1910; m. (1) MARY ELLEN MAY; m. (2) IDA BELLE JONES.
xi. LOUISA TITUS, b. 1843; d. 1932; m. WESLEY NEWTON.
xii. WILLIS TITUS, b. 1848; d. 1850.

356. GILBERT[7] TITUS *(RICHARD[6], RICHARD[5], SAMUEL[4], SAMUEL[3], EDMOND[2], ROBERT[1])* was born May 01, 1793 in Dutchess Co., NY, and died Jan. 05, 1862. He was a physician, town clerk and justice of the peace of Rensselaerville. He was a member of the Rensselaerville Quaker Monthly Meeting.

Sources:
1. Family files of Dan Titus, Atlanta, GA

Child of GILBERT TITUS is:
i. JOHN I[8] TITUS, b. 1825. He was an Attorney.

357. DAVID E.[7] TITUS *(RICHARD[6], RICHARD[5], SAMUEL[4], SAMUEL[3], EDMOND[2], ROBERT[1])* was born 1795 in Dutchess Co., New York. He married ELIZABETH MOORE 1821. She was born Bet. 1796 - 1797.

Sources:
1. Family files of Dan Titus, Atlanta, GA

Children of DAVID TITUS and ELIZABETH MOORE are:
598. i. DAVID SANDS[8] TITUS, b. 1835, Newfield, NY; d. April 02, 1925, Watkins Glen, NY.
ii. PHEBE TITUS.
iii. MARY TITUS.
iv. AUSTIN TITUS, b. Abt. 1827.
v. ALBERT TITUS, b. Abt. 1830.
vi. EDWIN TITUS, b. Abt. 1839.
vii. DALMA TITUS, b. Abt. 1842.

358. JOHN HUNGERFORD[7] TITUS *(JOHN[6], HENRY[5], JOHN[4], JOHN[3], EDMOND[2], ROBERT[1])* was born Bet. 1778 - 1807. He married ELIZABETH KNAPP March 06, 1806 in Horseneck, CT. She was born Bet. 1777 - 1813. John Hungerford Titus was a partner with George Gillespie in a business located at 299 Pearl street and the partners lived at 45 Beekman Street. In 1810 John Hungerford Titus sold his part of the business. (This information was found in The Old merchants of New York, Volume #3, 1864, page 7.)

Sources:
1. WFT data
2. LeRoy A. Titus files
3. Bill Arthurs Nova Scotia Titus file - sent to LJT Oct., 2001

Children of JOHN TITUS and ELIZABETH KNAPP are:
i. ELIZABETH K.[8] TITUS.
ii. JOHN H. TITUS.
iii. MARY U. TITUS.
599. iv. WILLIAM KNAPP TITUS, b. 1811, Greenwich, CT; d. 1887, Jefferson, OH.
v. SUSAN K. TITUS, b. 1812; m. WILLIAM FERRIS.
vi. GEORGE P. TITUS, b. 1816; d. 1898; m. EUNICE LODER.

359. THOMAS WICKMAN[7] TITUS *(JOHN[6], HENRY[5], JOHN[4], JOHN[3], EDMOND[2], ROBERT[1])* was born 1804 in New York, NY, and died 1887. He married DEBORAH MOTT SMITH, daughter of CARMAN SMITH and CATHERINE BLOODGOOD. She was born 1805 in Flushing, Long Island, NY, and died 1838.

Sources:
1. Family files of Frances Ferriss (g.g.grandaughter of Anna Catherine Titus)
2. Bill Arthurs Nova Scotia Titus file - sent to LJT Oct., 2001

Children of THOMAS TITUS and DEBORAH SMITH are:
i. ANNA CATHERINE[8] TITUS, b. 1828, Flushing, NY; d. July 07, 1902, Buffalo, NY; m. ORRIN P. RAMSDELL, 1851, Brooklyn, NY; b. July 19, 1811, Mansfield, CT; d. July 16, 1889, Buffalo, NY.
ii. JAMES B. TITUS, b. 1829; d. 1859.

iii. JOHN TITUS.
iv. LEWIS TITUS.
v. ELIZABETH T. TITUS.
vi. HENRY B. TITUS, b. 1834.
vii. ALFRED C. TITUS, b. 1836; m. MARY STERRETT.
viii. MARY TITUS.
ix. SARAH B. TITUS.

360. RICHARD[7] TITUS *(SAMUEL[6], HENRY[5], JOHN[4], JOHN[3], EDMOND[2], ROBERT[1])* Either Richard or his brother Robert (#361 below) married a Sarah Baker and had four children: Robert, Harvey, Mary and Samuel. The correct relationship was not determined at the time of this writing.

Sources
1. "Genealogy written by Samuel Willis of Jericho, L.I." - typed copy, source unknown
2. Bill Arthurs Nova Scotia Titus file - sent to LJT Oct., 2001

361. ROBERT[7] TITUS *(SAMUEL[6], HENRY[5], JOHN[4], JOHN[3], EDMOND[2], ROBERT[1])* See comment above for Richard TITUS (#360)

362. HENRY[7] TITUS *(DANIEL[6], HENRY[5], JOHN[4], JOHN[3], EDMOND[2], ROBERT[1])* was born April 07, 1784 in NY, and died Nov. 01, 1872. He married PHEBE TITUS Nov. 06, 1806 in Westbury, Nassau Co., NY, daughter of JOSHUA TITUS and HANNAH TITUS. She was born Oct. 23, 1786, and died July 11, 1865.

Sources:
1. Abstracts from Hinshaw's Encyclopedia of Quaker Genealogy on Long Island
2. "Genealogy written by Samuel Willis of Jericho, L.I." - typed copy, source unknown
3. "Long Island Genealogies", Mary Bunker Powell, 1895
4. FTM Web Page Report by Richard Pettitt of Palm Coast, FL, updated Sep. 5, 2000
5. "Saga of Two North American Families, Andrews - Titus", John Alva Titus, 1987
6. Bill Arthurs Nova Scotia Titus file - sent to LJT Oct., 2001

Children of HENRY TITUS and PHEBE TITUS are:
i. JANE[8] TITUS, b. Sep. 23, 1807; d. March 07, 1881.
ii. HANNAH TITUS, b. Feb. 28, 1810; m. THOMAS J. GERALD.
iii. ANNA TITUS, b. Nov. 01, 1812; m. JAMES WILLETS, 1837.
600. iv. MARY TITUS, b. Jan. 17, 1815; d. April 17, 1891.
601. v. JAMES TITUS, b. Feb. 12, 1818; d. Sep. 15, 1892.
vi. SARAH TITUS, b. Nov. 06, 1822, Glen Cove, Nassau Co., NY; m. DANIEL DARLING WHITNEY, July 05, 1845; b. Jan. 31, 1819, East Woods, Oyster Bay, Nassau Co., NY.
vii. ELIZABETH TITUS, b. Sep. 23, 1829; m. SCUDDER WHITNEY.

363. WILLIAM[7] TITUS *(DANIEL[6], HENRY[5], JOHN[4], JOHN[3], EDMOND[2], ROBERT[1])* was born Dec. 07, 1799 in New York, and died 1862. He married PHEBE WILLETS March 26, 1823 in Westbury, Nassau Co., NY, daughter of ROBERT WILLETS. She was born April 23, 1805, and died 1886. He was a farmer. The 1860 census listed his real property worth $9,000 and personal property worth $1,400.

Sources:
1. "Marriages of Long Island Settlers and Allied Families", Eugene L. Armbruster, Jamaica, NY, 1941
2. Abstracts from Hinshaw's Encyclopedia of Quaker Genealogy on Long Island
3. International Genealogical Index, 1994 Edition
4. "Genealogy written by Samuel Willis of Jericho, L.I." - typed copy, source unknown
5. Bill Arthurs Nova Scotia Titus file - sent to LJT Oct., 2001

Children of WILLIAM TITUS and PHEBE WILLETS are:
602. i. ROBERT W.[8] TITUS, b. Feb. 01, 1824, Westbury, NY; d. 1893.
603. ii. DANIEL TITUS, b. June 01, 1826, Westbury, NY; d. Dec. 12, 1896.
iii. AMY TITUS, b. Dec. 03, 1827, Westbury, NY; d. 1844; m. JOSEPH SHOTWELL.
604. iv. EDMUND TITUS, b. March 17, 1831, Westbury, NY; d. Nov. 16, 1892, White Plains, NY.
605. v. WILLIAM WILLETS TITUS, b. Mar. 27, 1835, Westbury, NY; d. Mar. 24, 1869, Brooklyn, NY.
606. vi. SAMUEL TITUS, b. Feb. 19, 1838, Westbury, NY.
vii. HENRY TITUS, b. Sep. 16, 1840, Westbury, NY.
viii. MARY W. TITUS, b. Oct. 09, 1843, Westbury, NY; m. RICHARD CARPENTER, 1864.
ix. AMELIA W. TITUS, b. Aug. 28, 1851, Westbury, NY; m. OLIVER WHITSON.

364. JAMES[7] TITUS *(WILLET[6], JAMES[5], JOHN[4], JOHN[3], EDMOND[2], ROBERT[1])* He married HANNAH DUBOIS.

Sources:
1. Bill Arthurs Nova Scotia Titus file - sent to LJT Oct., 2001

Children of JAMES TITUS and HANNAH DUBOIS are:

i. HIRAM[8] TITUS.
ii. RUTH TITUS, m. (1) PETER DECKER; m. (2) BURR DECKER.
iii. JACOB TITUS.
iv. JOHN TITUS, m. SARAH DECKER.
v. SARAH TITUS, m. WILLIAM BARNES.
vi. LYDIA TITUS, m. ALONZO ROBINSON.

365. JONATHAN[7] TITUS *(WILLET[6], JAMES[5], JOHN[4], JOHN[3], EDMOND[2], ROBERT[1])* was born in Shawangunk, Ulster Co., NY. He married NELLIE ROOSA Dec. 01, 1814 in Shawangunk Twp., Ulster Co., NY. He was a farmer and spent his entire life in Ulster Co., NY.

Sources:
1. Commemorative Biographical Record of Dutchess Co., NY, 1897
2. FTM Web Page Report by Richard Pettitt of Palm Coast, FL, updated Sep. 5, 2000
3. Bill Arthurs Nova Scotia Titus file - sent to LJT Oct., 2001

Children of JONATHAN TITUS and NELLIE ROOSA are:

i. WILLET[8] TITUS.
ii. ANN TITUS, m. ELISHA HARDENBURG.
iii. PETER TITUS.
607. iv. JONATHAN TITUS, b. Nov. 20, 1821, Shawangunk Twp., Ulster Co., NY; d. Aft. 1874.
v. CATHERINE TITUS, m. MATTHEW T. DEYO.
vi. RICHARD TITUS, m. CORNELIA MUNSON.
vii. MARY TITUS.
viii. WILIAM TITUS, m. MARTHA VAN KEUREN.
ix. SARAH TITUS, m. JOHN EMBLER.
608. x. JOHN J. TITUS.
xi. ANDREW J. TITUS.
xii. HENRY B. TITUS.

366. JOHN[7] TITUS *(WILLET[6], JAMES[5], JOHN[4], JOHN[3], EDMOND[2], ROBERT[1])* was born 1797 in Flushing, NY, and died March 20, 1892. He married SARAH HASBROUCK Sep. 22, 1818 in New Paltz, Ulster Co., NY, daughter of JOSEPH HASBROUCK and REBECCA KELSO.

Sources:
1. Bill Arthurs Nova Scotia Titus file - sent to LJT Oct., 2001

Children of JOHN TITUS and SARAH HASBROUCK are:

i. ELIZA ANN[8] TITUS, b. Jan. 07, 1820, New Hurley, Ulster Co., NY; d. Sep. 20, 1900; m. PHILLIP DEYO BRUYN, Abt. 1840; b. May 13, 1816; d. Feb. 09, 1892.
ii. MARY JANE TITUS, b. Sep. 10, 1822, New Hurley, NY; m. ALBERT ROOSA.
iii. JOSEPH HASBOUCK TITUS, b. June 19, 1831, New Hurley, NY; d. April 05, 1913; m. MARIA A. WINFIELD, July 05, 1852, Shawangunk Twp., Ulster Co., NY; b. April 02, 1836.
iv. JOHN TITUS, b. Dec. 04, 1833, New Hurley, Ulster Co., NY; d. Jan. 12, 1918; m. JANE DEYO, May 26, 1863; b. June 06, 1832; d. Oct. 11, 1863.

367. THOMAS[7] TITUS *(JOHN[6], JAMES[5], JOHN[4], JOHN[3], EDMOND[2], ROBERT[1])* was born Oct. 12, 1788. He married ELIZABETH TOWNSEND. She was born 1792.

Sources:
1. Early Orange Co. Wills (Vol. 1, 1731-1788; Vol. 2, 1787-1830
2. Bill Arthurs Nova Scotia Titus file - sent to LJT Oct., 2001

Children of THOMAS TITUS and ELIZABETH TOWNSEND are:

i. ANN[8] TITUS.
ii. HANNAH D. TITUS.

iii. WILLIAM T. TITUS.
iv. JOHN TITUS.
609. v. TOWNSEND TITUS, b. 1839; d. Aug. 14, 1881, Pueblo, CO.

368. PHEBE[7] TITUS *(JOSHUA[6], JAMES[5], JOHN[4], JOHN[3], EDMOND[2], ROBERT[1])* was born Oct. 23, 1786, and died July 11, 1865. She married HENRY TITUS Nov. 06, 1806 in Westbury, Nassau Co., NY, son of DANIEL TITUS and AMY WILLETS. He was born April 07, 1784 in New York, and died Nov. 01, 1872. Children and sources are listed above under (362) Henry Titus.

369. JOSHUA[7] TITUS *(JOSHUA[6], JAMES[5], JOHN[4], JOHN[3], EDMOND[2], ROBERT[1])* was born March 25, 1797, and died March 10, 1866. He married ANN VALENTINE, daughter of LEWIS VALENTINE and JEAN RUSHMORE. She was born Feb. 1801, and died Aug. 22, 1882.

Sources:
1. "Genealogy written by Samuel Willis of Jericho, L.I." - typed copy, source unknown
2. Pedigree Chart No. 3 of Peter Hegeman Titus
3. Bill Arthurs Nova Scotia Titus file - sent to LJT Oct., 2001

Children of JOSHUA TITUS and ANN VALENTINE are:
610. i. JOHN V.[8] TITUS, b. Abt. 1823.
611. ii. OLIVER TITUS, b. 1826; d. 1903.
iii. MARTHA TITUS, b. 1833; d. Jan. 26, 1896; m. BENJAMIN HICKS; b. March 24, 1832; d. Feb. 22, 1891.
iv. MARY T. TITUS, b. 1840; d. 1889; m. JACOB HICKS, Nov. 20, 1862; b. Feb. 23, 1837; d. Oct. 22, 1896.

370. SARAH[7] TITUS *(JOSHUA[6], JAMES[5], JOHN[4], JOHN[3], EDMOND[2], ROBERT[1])* was born 1799, and died 1866. She married OLIVER CROMWELL 1813.

Sources:
1. Bill Arthurs Nova Scotia Titus file - sent to LJT Oct., 2001

Child of SARAH TITUS and OLIVER CROMWELL is:
612. i. ANN[8] CROMWELL, d. March 30, 1892.

371. JAMES[7] TITUS *(ISAAC[6], TIMOTHY[5], JACOB[4], JOHN[3], EDMOND[2], ROBERT[1])* was born March 1770 in Westbury, New York, and died April 05, 1858 in Digby Co., NS. He married MARY TUCKER Nov. 13, 1794 in Digby Co., Nova Scotia, daughter of REUBEN TUCKER and RELIEF FARNSWORTH. She was born March 29, 1774 in Digby Co., Nova Scotia, and died April 15, 1853 in Digby Co., Nova Scotia. He belonged to the Methodist Church.

Sources:
1. "Saga of Two North American Families, Andrews - Titus", John Alva Titus, 1987
2. Bill Arthurs Nova Scotia Titus file - sent to LJT Oct., 2001

Children of JAMES TITUS and MARY TUCKER are:
i. CHARLES[8] TITUS, b. Sep. 28, 1795, Digby Co., Nova Scotia; d. Nov. 24, 1813, Saint John Co., New Brunswick, Canada.
ii. RELIEF TITUS, b. Oct. 11, 1799, Digby Co., NS; d. Nov. 22, 1885, Digby Co., Nova Scotia; m. WILLIAM BURNHAM, Jan. 03, 1819, Digby Co., NS; b. Sep. 14, 1793; d. Aug. 1878.
613. iii. JAMES TITUS, b. 1797, Digby Co., Nova Scotia; d. Abt. 1830, at sea.
iv. MARIA TITUS, b. May 12, 1803, Digby Co., NS; d. May 06, 1868, Digby Co., Nova Scotia; m. WILLIAM FARNHAM, June 06, 1819, Digby Co., NS; b. Sep. 16, 1792, Lincoln Co., ME.
v. LUCY TITUS, b. July 01, 1805, Digby Co., NS; d. May 08, 1888, Digby Co., Nova Scotia; m. THOMAS HOLDSWORTH, Jan. 27, 1825, Digby Co., NS; b. Jan. 27, 1800; d. Jan. 31, 1872.
vi. REUBEN TITUS, b. 1809, Digby Co., Nova Scotia; d. At sea.

372. LOCEE[7] TITUS *(ISAAC[6], TIMOTHY[5], JACOB[4], JOHN[3], EDMOND[2], ROBERT[1])* was born Abt. 1775 in New York, and died 1835 in Centerville, Digby Co., Nova Scotia. He married REBECCA DENTON April 14, 1796 in Digby Co., NS, daughter of JOSEPH DENTON and MARTHA WATERS. She was born Abt. 1780.

Sources:
1. FTM Web Page Report by Richard Pettitt of Palm Coast, FL, updated Sep. 5, 2000
2. "Saga of Two North American Families, Andrews - Titus", John Alva Titus, 1987
3. Bill Arthurs Nova Scotia Titus file - sent to LJT Oct., 2001

Children of LOCEE TITUS and REBECCA DENTON are:

i. MARTHA[8] TITUS.

ii. OLIVE TITUS, b. 1815, Centreville, Digby Co., NS; d. April 03, 1876, Central Grove, Digby Co., NS; m. THOMAS EDWARD DENTON; b. 1814, Centreville, NS; d. Sep. 01, 1898, Centreville, Digby Co., NS.

iii. JEMIMA TITUS, b. 1796, Centerville, Nova Scotia; d. April 05, 1843; m. THOMAS O'RILEY.

614. iv. JOSEPH TITUS, b. 1799, Centerville, Digby Co., Nova Scotia.

v. CHARLOTTE TITUS, b. 1801, Centreville, Digby Co., NS; d. Jan. 03, 1867, Westport, Digby Co., NS; m. (1) JOHN HANDS, March 22, 1820, Digby Co., Nova Scotia; m. (2) JOHN DOUGHERTY, Aft. 1851; b. 1789, Saint John Co., NB; d. June 14, 1875, Saint John Co., NB.

615. vi. PHEBE TITUS, b. 1806, Centreville, NS; d. Nov. 1890, Digby Co., NS.

616. vii. WILLIAM HENRY TITUS, b. Abt. 1808; d. 1889.

viii. MARY TITUS, b. 1810, Centreville, Digby Co., NS; d. Feb. 12, 1901, Centreville, Digby Co., NS; m. ISAAC DAKIN, 1831; b. 1801; d. May 01, 1863.

617. ix. SARAH TITUS, b. April 25, 1812, Centerville, Nova Scotia; d. Feb. 20, 1904.

373. LEWIS[7] TITUS *(ISAAC[6], TIMOTHY[5], JACOB[4], JOHN[3], EDMOND[2], ROBERT[1])* was born Abt. 1781 in NY, and died Abt. 1862 in Westport, Digby Co., Nova Scotia. He married OLIVE BLAKLEY Oct. 29, 1799 in Digby Co., Nova Scotia. She was born 1781, and died Oct. 30, 1848 in Westport, Digby Co., Nova Scotia.

Sources:
1. "Saga of Two North American Families, Andrews - Titus", John Alva Titus, 1987
2. Bill Arthurs Nova Scotia Titus file - sent to LJT Oct., 2001

Children of LEWIS TITUS and OLIVE BLAKLEY are:

618. i. ENOCH T.[8] TITUS, b. 1800; d. 1835, Gullivers Cove, Digby Co., NS.

619. ii. ISAAC TITUS, b. 1802, Centerville, Nova Scotia; d. Oct. 09, 1885, Weymouth, Nova Scotia.

620. iii. JAMES TITUS, b. 1806, Centreville, Digby Co., NS.

621. iv. THOMAS AMATEUR TITUS, b. 1809.

622. v. ELIJAH TITUS, b. July 04, 1811, Digby Co., Nova Scotia.

623. vi. ABRAHAM TITUS, b. 1816, Centreville, Digby Co., NS; d. Maine.

624. vii. CHARLES F. TITUS, b. 1815, Centreville, NS; d. Feb. 23, 1895, Westport, NS.

viii. SARAH TITUS, b. 1819; m. STEPHEN BUCKMAN.

625. ix. HENRY BLAKESLEY TITUS, b. June 21, 1821, Centreville, Digby Co., NS; d. April 07, 1892, Westport, Digby Co., NS.

626. x. LEWIS TITUS, b. 1826, Westport, Digby Co., NS; d. Oct. 1869, At sea.

627. xi. JACOB TITUS, b. Bet. 1805 - 1810; d. Sep. 18, 1860.

374. JACOB[7] TITUS *(ISAAC[6], TIMOTHY[5], JACOB[4], JOHN[3], EDMOND[2], ROBERT[1])* was born 1786 in Trout Cove, Digby Co., NS, and died Nov. 20, 1864 in Rossway, Digby Co., NS. He married HANNAH BURNS March 14, 1808 in Digby Co., Nova Scotia, daughter of JACOB BURNS and HANNAH TUCKER. She was born 1786 in Annapolis Co., NS.

Sources:
1. Bill Arthurs Nova Scotia Titus file - sent to LJT Oct., 2001

Children of JACOB TITUS and HANNAH BURNS are:

i. HENRY[8] TITUS, b. June 07, 1812, Rossway, Digby Co., NS; d. Feb. 23, 1903, Digby Co., NS; m. SARAH BURNS, May 15, 1838, Digby Co., Nova Scotia; b. Aug. 22, 1813, Digby Co., NS; d. May 15, 1889, Digby Co., NS.

ii. MARGARET ANN TITUS, b. 1813, Rossway, Digby Co., NS; d. Nov. 17, 1894, Digby Co., NS; m. THEODORE HARDING STARRATT, Oct. 29, 1842, Digby Co., Nova Scotia; b. 1818, Annapolis Co., NS; d. June 02, 1860, Rossway, Digby Co., NS.

iii. LOUISA TITUS, b. 1816, Waterford, Digby Co., NS; d. Aug. 13, 1904, Halifax, NS; m. GEORGE DEXTER BURNS; b. 1816.

628. iv. TIMOTHY TITUS, b. Apr. 19, 1819, Waterford, NS; d. Mar. 07, 1907, Digby Co., NS.
629. v. ALFRED MARSHALL TITUS, b. 1823, Waterford, Digby Co., NS.
vi. RUTH TITUS, b. Sep. 1826, Waterford, NS; d. June 06, 1885, North Reading, MA; m. JERIMIAH DITMARS, Sep. 25, 1856, Annapolis Co., NS; b. Abt. 1826, Annapolis Co., NS.

375. ISAAC[7] TITUS *(ISAAC[6], TIMOTHY[5], JACOB[4], JOHN[3], EDMOND[2], ROBERT[1])* was born Nov. 1795 in Centerville, Digby Co., Nova Scotia, and died Feb. 23, 1863 in Port Burwell, Elgin Co., ON. He married FRANCES JANE MCDORMAND Oct. 19, 1814 in Trinity Anglican Church, Digby, Digby Co., NS, daughter of JAMES MCDORMAND and ANNA RICE. She was born March 27, 1797 in Digby Neck, Digby Co., NS.

Sources:
1. Bill Arthurs Nova Scotia Titus file - sent to LJT Oct., 2001

Children of ISAAC TITUS and FRANCES MCDORMAND are:
630. i. DANIEL E.[8] TITUS, b. June 16, 1823, NS; d. March 02, 1901, Mount Carmel, Wabash Co., IL.
631. ii. EDMUND TITUS, b. 1816, Digby Co., NS.
632. iii. LEWIS TITUS, b. May 09, 1819; d. June 23, 1867.
iv. RACHEL TITUS.
v. JAMES TITUS.
vi. SARAH A. TITUS.
vii. GEORGE W. TITUS.
viii. FRANCES J. TITUS.
ix. ELLEN TITUS.
x. MARY TITUS.
633. xi. ISAAC W. TITUS.
634. xii. ELISHA P. TITUS, b. Abt. 1840, Ontario.

376. ANDREW[7] TITUS *(TIMOTHY[6], TIMOTHY[5], JACOB[4], JOHN[3], EDMOND[2], ROBERT[1])* was born Aug. 25, 1793, and died March 24, 1867 in Jericho, New York. He married PHEBE GILDERSLEEVE WIGGINS Abt. 1818. She was born Abt. 1798 in Long Island, NY. He was a carpenter and helped to build the old Trinity Church in New York City. He bought a farm at Jericho about 1835 and lived there until his death.

Sources:
1. Family group sheets of Thomas Galloway
2. Notes of Mrs. Adelaide (Titus) Ferris, 1932, Huntington Historical Society, Huntington, NY

Children of ANDREW TITUS and PHEBE WIGGINS are:
i. WILLET[8] TITUS, b. July 25, 1819; d. Sep. 17, 1826.
ii. ELIZABETH TITUS, b. Aug. 14, 1821; d. May 20, 1905; m. JAMES COLES.
635. iii. DANIEL PLATT TITUS, b. Aug. 1823, Wheatley, NY; d. Feb. 01, 1904, Jericho, NY.
iv. WILLET TITUS, b. Nov. 11, 1827; d. 1911.
v. TIMOTHY H. TITUS, b. Oct. 15, 1829; d. Feb. 03, 1909.
vi. SARAH MARIAH TITUS, b. March 12, 1831; d. Sep. 07, 1898; m. DAVID NOSTRAND.
vii. ANDREW TITUS, b. June 11, 1833, Hallet's Cove, NY; d. Nov. 12, 1868.
viii. WILLIAM W. TITUS, b. Aug. 08, 1835; d. Aug. 18, 1835.
ix. WILLIAM W. TITUS, b. Aug. 20, 1836.
636. x. WILLIAM WIGGINS TITUS, b. Aug. 15, 1838, Jericho, Nassau Co., NY; d. May 26, 1929, Huntington, NY.

377. EDMOND[7] TITUS *(TIMOTHY[6], TIMOTHY[5], JACOB[4], JOHN[3], EDMOND[2], ROBERT[1])* was born Jan. 20, 1795, and died Sep. 07, 1854. He married MARY BURT 1820, daughter of JOSEPH BURT and ANN SMITH. She was born Feb. 25, 1800, and died Sep. 15, 1886.

Sources:
1. Unidentified handwritten notes collected by LJT
2. Family group sheets of Thomas Galloway
3. Queens borough library, Titus family notes

Children of EDMOND TITUS and MARY BURT are:
i. HENRY PLATT[8] TITUS, b. Oct. 02, 1823; d. June 17, 1845.
ii. ALVIN HOYT TITUS, b. Aug. 04, 1826; d. Nov. 16, 1906.

iii. SARAH ANN TITUS, b. Jan. 01, 1828; d. June 09, 1889; m. ERZA MINOR, Nov. 06, 1865; b. Oct. 20, 1827; d. March 14, 1906.
iv. JOSEPH BURT TITUS, b. April 08, 1833; d. Aug. 16, 1903.
v. MARY AMANDA TITUS, b. June 17, 1837; d. Nov. 02, 1923.

378. TIMOTHY[7] TITUS *(TIMOTHY[6], TIMOTHY[5], JACOB[4], JOHN[3], EDMOND[2], ROBERT[1])* was born March 31, 1811 in Oyster Bay, New York, and died Dec. 20, 1896 in Kansas. He married MARTHA WILLIAMS, daughter of SAMUEL WILLIAMS and MARY HAGNER. She was born 1814 in North Hempstead, NY. They moved to Auburn, Shawnee, Kansas. after 1860 but before 1870.

Sources:
1. Family group sheets of Thomas Galloway
2. Notes of Mrs. Adelaide (Titus) Ferris, 1932, Huntington Historical Society, Huntington, NY
3. FTM Web Page Report by Richard Pettitt of Palm Coast, FL, updated Sep. 5, 2000
4. "Descendants of Robert Titus", by Marion Walter, email Aug. 2, 2001
5. Genforum post by Bill Arthurs April 12, 2003
6. (1910 U.S. Census) Kansas , SHAWNEE, AUBURN TWP, Series: T624 Roll: 457

Children of TIMOTHY TITUS and MARTHA WILLIAMS are:

i. JUNE[8] TITUS, b. 1839.
637. ii. EGBERT TITUS, b. Aug. 1840, Long Island City, NY; d. Nov. 11, 1905, Brooklyn, NY.
iii. PHEBE TITUS, b. 1841.
iv. SUSAN TITUS, b. 1843.
v. HENRY TITUS, b. 1846.
vi. MARY H. TITUS, b. 1848.
vii. AGNES TITUS, b. 1850, Oyster Bay, New York.
viii. SAMUEL T. TITUS, b. 1854 in New York. He married Carrie 1886. Carrie was born in Kentucky. Her father was born in Norway and her mother was born in Canada per the 1910 census. Children of Samuel T. Titus and Carrie :
1. Corada Titus was born 1891 in Kansas
2. Martin D Titus was born 1894 in Kansas.
3. Nellie Titus was born 1896 in Kansas.
4. Lester R Titus was born 1900 in Kansas.
ix. CHARLES TITUS, b. 1857.
x. FREDERICK ALBERT TITUS, b. Sep. 19, 1858.at Long Island, NY. m. Emma Almina Kendrick, daughter of Rev. Mandeville Curry and Elizabeth (Lowe). She b. Jul. 4, 1861 at Attica, Fountain Co., IN. Their children:
1. Edith May Titus. b. ca. 1882 in KS. m. Chester D. Tolle.
2. Rolla Williams Titus. b. Jan. 9, 1884 in Topeka, Shawnee Co., KS. Listed in "American Men and Women of Science."
3. Albert Ernest Titus. b. Oct. 26, 1885 in Shawnee Co., KS. m. Jessie Grace Lee, daughter of Rev. Phineas Booth and Flora (Moore). She b. Aug. 24, 1888 in Winfield, Cowley Co., KS. Their children:
a.. Albert Ernest Titus. b. Nov. 9, 1913 at Cottonwood Falls, Chase Co., KS.
b. Daughter Titus. m. _____ Stout, son of Jeptha Elmore and Carrie Emma (Hansen).
c. Betty Lou Titus. b. Sep. 13, 1919 at Cottonwood Falls, Chase Co., KS.

379. BENJAMIN[7] TITUS *(TIMOTHY[6], TIMOTHY[5], JACOB[4], JOHN[3], EDMOND[2], ROBERT[1])* was born June 11, 1814 in Wheatley, Nassau Co., NY, and died Nov. 14, 1883 in Wheatley, Nassau Co., NY. He married NANCY ADAMS Abt. 1854. She was born 1834, and died Abt. 1885 in Wheatley, Nassau Co., NY.

Sources:
1. Information provided by Mark Thomas, Hicksville, NY, Oct., 2001
2. Westbury Friends Quaker Cemetery Records, Westbury, NY

Children of BENJAMIN TITUS and NANCY ADAMS are:

i. ANNA B.[8] TITUS, b. April 24, 1855, Wheatley, Nassau Co., NY; d. Sep. 24, 1923, North Heampstead Twp., NY; m. WILLET E. VAN VELSOR, Abt. 1876, Westbury, NY; b. March 19, 1846, North Heampstead Twp., NY; d. June 04, 1917, North Heampstead Twp., NY.
ii. TIMOTHY TITUS, b. 1857, Wheatley, Nassau Co., NY.

iii. RUTH TITUS, b. 1858, Wheatley, Nassau Co., NY; d. Nov. 04, 1895.
iv. ELIZABETH TITUS, b. 1860, Wheatley, Nassau Co., NY.
v. BENJAMIN TITUS, b. 1864, Wheatley, Nassau Co., NY.
vi. JACOB TITUS, b. 1878, Wheatley, Nassau Co., NY.

380. SILVANIUS[7] TITUS *(HENRY W.[6], TIMOTHY[5], JACOB[4], JOHN[3], EDMOND[2], ROBERT[1])* was born Jan. 17, 1792 in Merrick, Queens Co., NY. He married SARAH SMITH. She was born Jan. 28, 1794.

Sources:
1. Family group sheets of Thomas Galloway
2. "The Titus Family" by Elizabeth Finley Frasier, posted on the internet Sep. 1, 2000.
3. Notes copied from the Silvanus Titus account book. (Van Cott files)

Children of SILVANIUS TITUS and SARAH SMITH are:
i. DANIEL[8] TITUS, b. April 23, 1815.
ii. JANE TITUS, b. Sep. 26, 1817; d. July 15, 1844.
iii. RUTH TITUS, b. April 13, 1820.
iv. JACOB TITUS, b. April 16, 1822.
v. HENRY TITUS, b. June 07, 1824; d. July 15, 1834.
638. vi. DEWITT CLINTON TITUS, b. April 13, 1827; d. June 24, 1859.
vii. ELIAS H. TITUS, b. Feb. 02, 1830; d. Feb. 23, 1832.
viii. MARY TITUS, b. June 24, 1832.
ix. ELIZABETH TITUS, b. Aug. 14, 1834.

381. EPENETUS[7] TITUS *(HENRY W.[6], TIMOTHY[5], JACOB[4], JOHN[3], EDMOND[2], ROBERT[1])* was born Apr. 10, 1799, and died Dec. 30, 1887 in North Hempstead, NY. He married MARY NOSTRAND Dec. 25, 1830 in North Hempstead, NY. She was born Mar. 20, 1809, and died Dec. 21, 1898. The 1850 census values property as $2,500

Sources:
1. Family group sheets of Thomas Galloway
2. "The Titus Family" by Elizabeth Finley Frasier, posted on the internet Sep. 1, 2000.

Children of EPENETUS TITUS and MARY NOSTRAND are:
639. i. DAVID[8] TITUS, b. April 21, 1833, N. Hempstead, NY; d. Oct. 01, 1889, N. Hempstead, NY.
ii. MARTHA J. TITUS, b. 1835; m. JOHN H. WILLIS, Abt. 1856.
iii. MARY E. TITUS, b. 1837.

382. SILAS[7] TITUS *(ROWLAND[6], JACOB[5], JACOB[4], JOHN[3], EDMOND[2], ROBERT[1])* was born Jan. 29, 1807, and died April 08, 1842. He married MARY TITUS 1838, daughter of HENRY TITUS and PHEBE TITUS. She was born Jan. 17, 1815, and died April 17, 1891.

Sources:
1. Abstracts from Hinshaw's Encyclopedia of Quaker Genealogy on Long Island
2. "Genealogy written by Samuel Willis of Jericho, L.I." - typed copy, source unknown
3. FTM Web Page Report by Frankie B. Harth of Alberta, Canada updated Sep. 5, 2000

Children of SILAS TITUS and MARY TITUS are:
i. ELIZABETH[8] TITUS, b. April 04, 1839; m. (1) AUGUSTUS GRIFFIN COCK; b. April 16, 1832; m. (2) WILLIAM SEAMAN; b. 1828, Westbury, Nassau Co., NY.
ii. HENRIETTA TITUS, b. May 30, 1841; m. DANIEL WHITLEY.

383. SAMUEL MOTT[7] TITUS *(JACOB[6], JACOB[5], JACOB[4], JOHN[3], EDMOND[2], ROBERT[1])* was born May 31, 1819 in Glen Cove, NY. He married HANNAH ELIZABETH WILLIS, daughter of JACOB WILLIS and PHEBE HEWLETT. She was born Jan. 05, 1829 in Cedar Swamp, Long Island.

Sources:
1. "American Ancestry", Volume 9, 1894

Children of SAMUEL TITUS and HANNAH WILLIS are:
i. JACOB WILLIS[8] TITUS.
ii. SAMUEL TOWNSEND TITUS.

384. HENRY[7] TITUS *(JOHN[6], JOHN[5], WILLIAM[4], JOHN[3], EDMOND[2], ROBERT[1])* was born 1805, and died 1865. He married JANE CONKLIN.

Sources:
1. Abstracts from Hinshaw's Encyclopedia of Quaker Genealogy on Long Island
2. FTM Web Page Report by Richard Pettitt of Palm Coast, FL, updated Sep. 5, 2000

Children of HENRY TITUS and JANE CONKLIN are:

i. JOHN[8] TITUS, b. Dec. 02, 1837; d. Aug. 30, 1838.
ii. SARAH TITUS, b. May 07, 1839.
iii. ISAAC TITUS, b. Aug. 15, 1842; d. March 29, 1928.
iv. EMMA TITUS, b. May 08, 1849; d. Aug. 26, 1849.
v. HENRIETTA TITUS, b. May 31, 1852.

385. WILLIAM P.[7] TITUS *(JOHN[6], JOHN[5], WILLIAM[4], JOHN[3], EDMOND[2], ROBERT[1])* was born 1818. He married ANN CONKLIN.

Children of WILLIAM TITUS and ANN CONKLIN are:

i. MARIA[8] TITUS, b. May 01, 1846.
ii. EDWARD TITUS, b. Feb. 08, 1848.
iii. EMMA TITUS, b. Sep. 17, 1851; d. 1866.
iv. JOHN TITUS, b. Sep. 15, 1853.
v. WILLIAM TITUS, b. Nov. 16, 1861.
vi. ANN TITUS.

386. BENJAMIN[7] TITUS *(AUGUSTIN[6], RICHARD[5], JAMES[4], PETER[3], EDMOND[2], ROBERT[1])* was born May 08, 1771 in Nine Partners, Dutchess, N.Y., and died Abt. 1843 in Ohio. He married MARY TITUS Abt. 1792 in Dutchess Co., NY, daughter of ISRAEL TITUS and SARAH GERMOND. She was born Abt. 1768 in Nassau, NY. Children and sources are listed above under (204) Mary Titus.

387. STEPHEN[7] TITUS *(AUGUSTIN[6], RICHARD[5], JAMES[4], PETER[3], EDMOND[2], ROBERT[1])* was born May 20, 1788 in Dutchess Co., NY, and died May 21, 1869. He married CYNTHIA HUBBARD Oct. 18, 1810, daughter of AARON HUBBARD and ESTHER TIBBALS. She was born July 30, 1793, and died July 12, 1875. From "Titus Family of Long Island and Dutchess Co. New York", Andrew Provst Jr., C.E., Darien CT, 1941: "In 1820, Aaron Hubbard, his wife Esther and their daughter Cynthia, wife of Stephen Titus, went to Ohio to settle at Newburg, near Cleveland, where Hubbard had taken up land. It is stated: 'they traveled with an ox-team, a span of horses and two covered wagons. At Buffalo, NY, the heavy freight was shipped on a small steamer named 'Walk-in-the-Water' for Cleveland. Mrs. Hubbard drove the horses all the way to the destination. In those days, when the Western Reserve was mostly uncleared land and the public highways not much more than beaten paths; the wild animals howling at night; it took some courage on the part of a woman to set out on such a journey.' [abstract from 'Women on the Western Reserve' by Gertrude Van Rensallaer Wickman] It is also recorded that in the same year Stephen Titus, his brother, James, his sister, Phebe, and presumably his four small children, went out to settle at Deerfield, Portage Co., OH. Stephen Titus and his family remained at Deerfield until 1849-50, when he, his wife Cynthia and their son Giles, with his new wife Mary are recorded as living at Alto, Brandon Twp., Fond Du Lac Co., Wisconsin. The approximate time of this record is fixed by the fact that their names appear in both the Ohio and Wisconsin census records of 1850..."

Children of STEPHEN TITUS and CYNTHIA HUBBARD are:

i. ELIZABETH ANN[8] TITUS, b. Abt. 1812; m. JAMES CLARK REEVES.
ii. MARY ESTHER TITUS, b. Oct.18, 1814; m. HANSON ASHER ELY, Oct. 21, 1825; b. 1814; d. 1892.
iii. ADA LOUISE TITUS, b. Oct. 13, 1816; m. (1) WILLIAM CLARK HUBBARD; b. Feb. 14, 1813; d. Aug. 24, 1850; m. (2) WILLIAM AKIN MILLARD.
640. iv. GILES AUGUSTINE TITUS, b. May 30, 1819; d. 1895.
v. PHEBE CYNTHIA TITUS, b. Aug. 19, 1821.
vi. MELISSA RUTH TITUS, b. Jan. 11, 1824; m. EDWARD STICKLE, Bef. 1849.

388. JAMES[7] TITUS *(AUGUSTIN[6], RICHARD[5], JAMES[4], PETER[3], EDMOND[2], ROBERT[1])* was born Dec. 18, 1790 in Nine Partners, Dutchess Co., NY. He married PHILURA WHITE. Grew up in Batavia, NY. Moved to OH in 1820.

Sources:
1. Notes of Ben H. Titus
2. Notes of Bill Arthurs
3. Family files of Terry Durbin from a family history written in 1934.

Children of JAMES TITUS and PHILURA WHITE are:

i. CYNTHIA CELESTIA[8] TITUS, m. JOHN KING.
641. ii. JILES JEROME TITUS, b. 1838; d. 1911.
iii. LOUISE ADELAIDE TITUS, b. 1842; d. 1887; m. LEVI CARPENTER.
642. iv. REUBEN WILSON TITUS, b. 1844, Loraine, OH; d. Oct. 23, 1888, Napoleon, Henry Co., OH.
v. LILLIAN ALPHRETTA TITUS, b. 1848; d. 1918; m. (1) CHARLES CURRIER; m. (2) LEVI CARPENTER.
643. vi. JAMES MADISON TITUS.
644. vii. JOHN AUGUSTUS TITUS.
viii. MARY SABRINA TITUS, m. ROGER PHELPS.
ix. SARAH SABRINA TITUS, m. (1) ALBERT WARNER; m. (2) CHARLES OLIVER.
x. ELIZA AUGUSTA TITUS, m. JAMES STOLLS.
xi. HENRIETTA TITUS.

389. DANIEL D.[7] TITUS *(GILBERT[6], ISRAEL[5], JAMES[4], PETER[3], EDMOND[2], ROBERT[1])* died March 10, 1849 in Sennett, Cayuga Co., NY. He married MARIA.

Sources:
1. Files of Pat Welty, posted on Cayuga Co., NY Query Forum, Feb 9, 2001

Children of DANIEL TITUS and MARIA are:

i. SAMUEL H.[8] TITUS, b. Oct. 13, 1825, Ledyard, Cayuga Co., NY; d. March 10, 1874, Cayuga Co., NY; m. LODEMA TOBIAS; b. Oct. 16, 1831, Union Springs, Cayuga Co., NY; d. March 28, 1926, Union Springs, Cayuga Co., NY.
ii. JANE TITUS, b. 1835.
iii. HARRIET TITUS, b. 1839.
iv. HENRIETTA TITUS, b. 1841.
v. GEORGE TITUS, b. 1843.
vi. CORNELIA BERLIN TITUS, b. 1846.

390. GILBERT[7] TITUS *(BENJAMIN[6], AUGUSTIN[5], RICHARD[4], JAMES[3], PETER[2], EDMOND[1])* was born April 23, 1793 in Dutchess Co., NY, and died June 30, 1862 in Lake, OH. He married ALMERA WHITNEY Abt. 1820. She was born Sep. 03, 1796 in Cummington, Hampshire, MA, and died Oct. 06, 1863 in Painesville, Lake, OH.

Sources:
1. Notes of John Alva Titus (1991)

Children of GILBERT TITUS and ALMERA WHITNEY are:

i. SARAH[8] TITUS, b. Nov. 1823.
ii. MARY TITUS, b. 1825, Monroe Co., NY.
iii. MIRIAM TITUS, b. 1827, Monroe Co., NY.
iv. ELIZABETH M. TITUS, b. Dec. 19, 1829, Monroe Co., NY.
v. MARTHA J. TITUS, b. July 25, 1834, Monroe Co., NY; d. Jan. 28, 1835.
vi. GEORGE TITUS, b. Nov. 21, 1836; d. Bet. 1862 - 1863.
vii. WILLIAM W. TITUS, b. Nov. 02, 1840, Massachusetts; d. Feb. 01, 1863, Nashville, TN.
viii. MARY/MIRIAM TITUS, b. 1825, <Monroe, NY>.
ix. MARY TITUS, b. 1825, Monroe Co., NY.

391. STEPHEN BENJAMIN[7] TITUS *(BENJAMIN[6], AUGUSTIN[5], RICHARD[4], JAMES[3], PETER[2], EDMOND[1])* was born April 28, 1796 in Dutchess Co., NY, and died Aug. 24, 1878 in Monroe Co., NY. He

married MIRIAM WHITNEY Abt. 1819 in Columbia, NY. She was born May 17, 1801 in Ellington, Tolland Co., CT, and died Abt. 1872.

Sources:
1. Notes of John Alva Titus (1991)
2. Data provided by Alison St. James of Rochester, NY, Nov., 2001

Children of STEPHEN TITUS and MIRIAM WHITNEY are:

645. i. GEORGE WHITNEY[8] TITUS, b. March 20, 1820, Ontario, Canada; d. June 12, 1891, Monroe Co., NY.

646. ii. GERMOND TITUS, b. March 04, 1822, Ontario, Canada; d. Aug. 14, 1899.

iii. MARY L. TITUS, b. April 16, 1826, Monroe Co., NY; d. Sep. 16, 1826, Monroe Co., NY.

iv. PHOEBE JANET TITUS, b. Dec. 02, 1827, Monroe Co., NY; d. Feb. 09, 1910; m. GEORGE COOPER, Dec. 04, 1849, Monroe Co., NY; b. June 02, 1827, Yorkshire, England.

v. JOHN TITUS, b. July 23, 1830, Monroe Co., NY; d. Oct. 21, 1830, Monroe Co., NY.

vi. SARAH V. TITUS, b. Nov. 09, 1834, Monroe Co., NY; d. Jan. 01, 1906; m. TRUMAN CASE, Jan. 30, 1856; b. March 10, 1825, Irondequoit, Monroe, New York; d. Aug. 28, 1912.

392. ISRAEL D.[7] TITUS *(BENJAMIN[6], AUGUSTIN[5], RICHARD[4], JAMES[3], PETER[2], EDMOND[1])* was born 1804 in Schohaire Co., NY, and died July 19, 1878 in Norwich, Ontario, Canada. He married MARGARET DELONG July 17, 1831 in Norwich, Ontario, Canada. She was born Abt. 1812 in Norwich, Oxford, Canada.

Sources
1. Family Files of Terry Dearborn

Children of ISRAEL TITUS and MARGARET DELONG are:

i. JONAS[8] TITUS, b. 1831, Ontario, Canada.

ii. JENNET TITUS, b. 1835, Ontario, Canada.

iii. JOHN TITUS, b. 1838, Ontario, Canada.

iv. JAMES TITUS, b. 1840, Ontario, Canada.

v. STEPHEN D. TITUS, b. 1841; d. Nov. 11, 1871.

vi. BENJAMIN TITUS, b. 1843, Ontario, Canada.

vii. MARY TITUS, b. 1847, Ontario, Canada.

viii. SARAH A. TITUS, b. 1850, Ontario, Canada.

ix. ISRAEL TITUS, b. 1852, Ontario, Canada.

x. AUSTIN TITUS, b. 1855, Ontario, Canada.

xi. CHARLES TITUS, b. 1855, Ontario, Canada.

393. JOHN HALL[7] TITUS *(BENJAMIN[6], AUGUSTIN[5], RICHARD[4], JAMES[3], PETER[2], EDMOND[1])* was born March 30, 1807 in Schohaire Co., NY, and died July 24, 1887 in Storm Lake, Buena Vista, IA. He married (1) ATLANTA MOSES Abt. 1830 in Norwich, Ontario, Canada. She was born 1809 in Norwich, Ontario, Canada, and died Abt. 1831. He married (2) ANGELINE MILLER Abt. 1833 in Monroe Co., NY, daughter of JUSTIN MILLER and SARAH DIVER. She was born May 11, 1819 in Monroe City, NY, and died Oct. 31, 1868 in Buffalo Grove, Iowa. He married (3) NANCY ELECTALINE VAN EPPS Feb. 08, 1866 in Buchanan, Iowa. She was born 1825 in New York, and died in California. He ran a grist mill and sawmill in Warrensville, Ohio. He sold it and then built and ran a mill in Painesville, Ohio until 1862. He traded the mill for 1000 acres of land in Iowa and 1000 acres in Wisconsin. He farmed for three summers in Iowa and logged in Wisconsin during the winter. He sold the Wisconsin property and opened a lumber mill in Winthrop, Iowa. He was a Republican and a member of the Society of Friends.

Sources:
1. Notes of John Alva Titus (1991)
2. Family Files of Terry Dearborn
3. FTM Web Page Report by Frankie B. Harth of Alberta, Canada updated Sep. 5, 2000

Child of JOHN TITUS and ATLANTA MOSES is:

647. i. BENJAMIN JAMES[8] TITUS, b. Dec. 15, 1831, Monroe City, NY; d. Feb. 13, 1923, Waterloo, Black Hawk, IA.

Children of JOHN TITUS and ANGELINE MILLER are:

648. ii. AUSTIN HIRAM[8] TITUS, b. Dec. 15, 1831, Rush, Monroe Co., NY; d. Jan. 06, 1917, Donnybrook, Ward Co., ND.
649. iii. JUSTIN W. TITUS, b. Nov. 26, 1837, Warrensville, OH; d. Jan. 17, 1895, Lake Co., OH.
650. iv. GILBERT EDGEWORTH TITUS, b. Aug. 06, 1839, Warrensville, Cuyahoga Co., OH; d. Sep. 12, 1918, Winthrop, IA.
651. v. ISRAEL BYRON TITUS, b. July 12, 1842, Warrensville, OH; d. June 01, 1925, Paul, ID.
652. vi. EDWIN RUTHVERN TITUS, b. Nov. 05, 1844, Warrensville, Cuyahoga Co., OH; d. Jan. 22, 1915, Nevada Co., MO.
vii. GILES T. TITUS, b. 1846, Warrensville, Cuyahoga Co., OH; d. 1849, Lake Co., OH.
653. viii. MARTHA KETURA TITUS, b. Dec. 10, 1848, Lake Co., OH; d. May 31, 1927, Santa Ana, CA.
654. ix. CHARLES HALL TITUS, b. Sep. 23, 1851, Mentor, OH; d. Dec. 1925, Los Angeles, CA.
655. x. CALVIN MILLER TITUS, b. June 1853, Mentor, OH; d. Aug. 12, 1933, Lake Co., OH.
656. xi. STEPHEN ERIAH TITUS, b. Nov. 05, 1855, Mentor, Lake Co., OH; d. 1901, Pomona, CA.
657. xii. MARY ANGELINE TITUS, b. June 04, 1858, Mentor, Lake Co., OH; d. Feb. 06, 1926, Whittier, Los Angeles Co., CA.
xiii. SARAH JANET TITUS, b. Nov. 10, 1840, Warrensville, Cuyahoga, Ohio; d. Nov. 13, 1899, Clear Lake, Cerro Gordo, Iowa; m. ALONZO H GREEN, Jan. 11, 1856, Mentor, Lake, Ohio; b. April 23, 1834, Painesville, Lake, Ohio; d. July 06, 1925, Clear Lake, Cerro Gordo, Iowa.

Child of JOHN TITUS and NANCY VAN EPPS is:

xiv. GRACE CORDELIA[8] TITUS, b. March 05, 1869, Buffalo Grove, Buch., Ia.; d. Feb. 05, 1885, Storm Lake, B-Vista, Ia..

394. ISRAEL J.[7] TITUS *(ISRAEL[6], ISRAEL[5], JAMES[4], PETER[3], EDMOND[2], ROBERT[1])* was born Feb. 20, 1809, and died Jan. 13, 1890. He married PRUDENCE POWELL Nov. 21, 1827. She was born April 16, 1806, and died Nov. 18, 1888.

Source
1. Bible records - on file at Onondaga Historical Association, Syracuse, NY

Children of ISRAEL TITUS and PRUDENCE POWELL are:

i. BETSEY[8] TITUS, b. June 30, 1830; d. March 24, 1884; m. LEONARD CURTISS, Oct. 05, 1851, Oswego Co., NY; b. Jan. 22, 1831; d. Feb. 25, 1901.
658. ii. JOHN H. TITUS, b. Sep. 11, 1832; d. June 13, 1907.
iii. DAVID TITUS, b. June 02, 1834; d. Oct. 31, 1859.
iv. HANNAH TITUS, b. July 17, 1837; d. Jan. 19, 1917; m. JERRY H. CHESTER, Nov. 10, 1868, Onondaga Co., NY; b. Nov. 10, 1841; d. Aug. 20, 1915.
v. RICHARD TITUS, b. May 11, 1839.
vi. ALMON D. TITUS, b. May 19, 1841; m. PHEBE E. CARR, May 28, 1875, Onondaga Co., NY; b. 1854.
vii. MARY E. TITUS, b. Dec. 23, 1843; d. Oct. 14, 1844.
viii. ELMINA TITUS, b. Sep. 01, 1845.

395. ROBERT[7] TITUS *(GEORGE PETERS[6], PETER[5], RICHARD[4], PETER[3], EDMOND[2], ROBERT[1])* was born Sep. 14, 1813 in Long Island, NY, and died April 06, 1885. He married MARY W. HOPKINS 1842, daughter of COLES HOPKINS and ANNE MUDGE. She was born March 29, 1808.

Sources
1. American Ancestry, Vol. 10, 1895 pages 84-85

Children of ROBERT TITUS and MARY HOPKINS are:

659. i. GEORGE PETERS[8] TITUS, b. Jan. 15, 1843, East Williston, Long Island, NY.
ii. ANNA HOPKINS TITUS, b. Jan. 15, 1843, East Williston, , NY; m. JAMES RUSHTON WILLETS.

396. CLARRISA[7] TITUS *(SILAS[6], SILAS[5], ABIEL[4], ABIEL[3], ABIEL[2], ROBERT[1])* was born 1792, and died April 18, 1870. She married (1) ZACHEUS BARNES. He died Bef. 1815. She married (2) ALLEN GREEN. He was born Bet. 1791 - 1792, and died Sep. 04, 1869.

Child of CLARRISA TITUS and ZACHEUS BARNES is:

i. CALVIN[8] BARNES, b. Bef. 1815, Indiana.

Children of CLARRISA TITUS and ALLEN GREEN are:

660. ii. ENOCH[8] GREEN, b. 1815, Ira, NY.
iii. ELIZA GREEN, b. 1817.
661. iv. SMITH GREEN, b. 1821.
v. SARAH GREEN, b. 1824.
vi. GEORGE GREEN, b. 1825; d. 1847.

397. JONAS H.[7] TITUS *(SILAS[6], SILAS[5], ABIEL[4], ABIEL[3], ABIEL[2], ROBERT[1])* was born July 1797, and died Nov. 1871 in Masfield, Ohio. He married LUCY CONGER Dec. 01, 1816. She was born Oct. 20, 1796. Lived in Cato, Cayuga Co., New York before moving to Detroit in 1834.

Sources:
1. The manuscript collection of Rev. Anson Titus, NEHGS, Boston Mass.
2. "Refugees of 1776 from Long Island to Connecticut", Fredrick Mather

Children of JONAS TITUS and LUCY CONGER are:

i. MARION[8] TITUS.
ii. PLATT SMITH TITUS, b. 1819.
iii. MALVINA TITUS, b. 1821; m. DR. H. D. MACK.
iv. HAZEN TITUS. Lived "somewhere near Titusville, Penn" in 1878.
v. DE WITT TITUS.
vi. JONAS H. TITUS.
vii. MARY CAROLINE TITUS, b. 1840; d. 1856.

398. MARY POLLY[7] TITUS *(STEPHEN[6], SILAS[5], ABIEL[4], ABIEL[3], ABIEL[2], ROBERT[1])* was born Jan. 06, 1798. She married HARVEY BURGESS. He was born May 31, 1778 in Stillwater, Saratoga Co., NY, and died 1859 in Macomb, Michigan.

Child of MARY TITUS and HARVEY BURGESS is:

i. SELINDA[8] BURGESS.

399. STARR[7] TITUS *(STEPHEN[6], SILAS[5], ABIEL[4], ABIEL[3], ABIEL[2], ROBERT[1])* was born Oct. 18, 1799 in Wolcott, NY, and died April 06, 1859 in Richland Co. Wisconsin. He married ELSIE HICKOCK May 30, 1840, daughter of ISAAC HICKOCK and SERENA DWELLY. She was born July 05, 1822, and died April 27, 1863 in Richland Co. Wisconsin.

Sources:
1. Family files of Dianne Titus of Simpsonville, SC
2. "Good Ole Bob!", by Ben Humbolt Titus, 1989

Children of STARR TITUS and ELSIE HICKOCK are:

i. SELAH[8] TITUS, b. Aug. 01, 1841; d. July 20, 1865, Ottawa, Iowa.
ii. AMANDA L. TITUS, b. Dec. 13, 1842; d. April 05, 1870, Woodstock, Illinois; m. JAMES E. NOURSE, April 15, 1865.
iii. ALFRED TITUS, b. Dec. 23, 1844; d. Aug. 05, 1864, Puerazier City, LA.
662. iv. IRA TITUS, b. Dec. 18, 1846, McHenry Co., IL; d. Nov. 10, 1916, Minidoka Co., IN.
663. v. STEPHEN TITUS, b. Dec. 17, 1848; d. Dec. 16, 1905, North Collins, NY.
664. vi. HELEN O. TITUS, b. Jan. 16, 1851.
vii. SARAH TITUS, b. Feb. 04, 1853.
665. viii. FRANK E. TITUS, b. Oct. 19, 1855, Wisconsin; d. Dec. 22, 1919, Exeter California.
666. ix. ALONZO S. TITUS, b. Feb. 14, 1858.

400. LEWIS[7] TITUS *(STEPHEN[6], SILAS[5], ABIEL[4], ABIEL[3], ABIEL[2], ROBERT[1])* was born Sep. 12, 1805. He married LOUISA VAUGHN Dec. 25, 1828, daughter of THOMAS VAUGHN and CATHERINE CHAPPEL. She was born April 23, 1810 in Sterling, NY, and died Sep. 29, 1852 in Little Rock, Warren Co., IL.

Sources:
1. Hope Tramont

Children of LEWIS TITUS and LOUISA VAUGHN are:

i. SARAH[8] TITUS, b. Jan. 08, 1831, Ira, Cayuga Co., NY; d. Sep. 1878, Rockwood, MI.
ii. GEORGE TITUS, b. Oct. 17, 1832; d. April 15, 1834, Cayuga Co., NY.
667. iii. OSCAR TITUS, b. Aug. 01, 1834, Perysburgh, NY; d. Apr. 02, 1907, Puente, CA.
iv. LUCY ANN TITUS, b. Aug. 10, 1836, Ira, NY; d. Oct. 18, 1837, Brownstown, Wayne Co., MI.
v. CATHERINE TITUS, b. Oct. 12, 1838, Brownstown, MI; d. Aug. 31, 1868, Hastings, MI.
vi. MERCY ELLEN TITUS, b. Aug. 13, 1840, Brownstown, Wayne Co., MI; d. June 30, 1899, Lake City, MI; m. JOHN HARRISON HALL, June 22, 1857; b. June 21, 1834, Pompey, Onondaga Co., NY; d. March 23, 1905, Manton, MI.
vii. ISAAC LEWIS TITUS, b. Aug. 10, 1843, Brownstown, MI; d. Oct. 14, 1848, Trenton, MI.

401. SILAS[7] TITUS *(STEPHEN[6], SILAS[5], ABIEL[4], ABIEL[3], ABIEL[2], ROBERT[1])* was born May 13, 1811 in Wolcott, Wayne Co., New York, and died Oct. 04, 1899 in Brooklyn, New York. He married ELIZA MCCARTHY June 20, 1837 in Salina, New York, daughter of THOMAS MCCARTHY and PERCY SOULE. She was born 1818 in Onondaga Co., NY, and died Feb. 05, 1882. **A biography of Silas is presented in Section III. More biographical information about Eliza is presented in Section IV. Photos on next page.**

Sources:
1. Gravestone Inscriptions of Silas Titus and Eliza McCarthy
2. Family files of Elizabeth Cannon
3. Bible belonging to Dennis McCarthy in 1901 - info provided by Tom Zopff through Lisa Singelyn
4. Bible belonging to John McCarthy in 1901 - info provided by Tom Zopff through Lisa Singelyn
5. 1880 History of Livingston Co. Michigan

Children of SILAS TITUS and ELIZA MCCARTHY are:

i. THOMAS S. TITUS, b. Bet. 1837 - 1845; d. Dec. 1845.
ii. MARY ELIZABETH TITUS, b. 1840; d. Dec. 08, 1867. She was engaged to be married to Walter Elliott before she died. He was an officer in the army. She "was handsome, accomplished and amiable, and the young soldier was desperately in love with her." She became suddenly ill and died shortly after.
668. iii. SILAS WRIGHT[8] TITUS, b. Jan. 18, 1849, Syracuse, NY; d. Jan. 07, 1922, Brooklyn, NY.
669. iv. ROBERT AUSTIN TITUS, b. April 17, 1852, Syracuse, NY; d. Sep. 17, 1892, Tully, NY.

402. HARRIET[7] TITUS *(JOHN[6], SILAS[5], ABIEL[4], ABIEL[3], ABIEL[2], ROBERT[1])* was born Aug. 23, 1812, and died May 17, 1863 in Kelleys Island, OH. She married JESSE WOODFORD. He was born 1810 in New York, and died Jan. 14, 1901 in Wichita, KS.

Source:
1. Information provided in an email from Anne Sennish Aug. 2002

Children of HARRIET TITUS and JESSE WOODFORD are:

i. HOMER[8] WOODFORD, b. 1839.
ii. JOHN T. WOODFORD, b. 1841.
iii. ELECTA ADELINE WOODFORD, b. July 29, 1842.
iv. ANGELINE HARRIET WOODFORD, b. Aug. 16, 1844.
v. SARAH L. WOODFORD, b. 1848.
vi. JESSE E. WOODFORD, b. Abt. 1848.

Col. Silas Titus and Family – circa 1858
L to R: Silas W Titus., Col. Silas Titus, Mary Elizabeth Titus, Eliza (McCarthy Titus), Robert A. Titus

Grave site of the family of Col. Silas Titus – St. Agnes Cemetery, Syracuse, NY
Col. Silas Titus stone is to the right of the American flag.

Head stones of #401 Col Silas Titus and his wife Eliza McCarthy

403. WILLIAM[7] TITUS *(SEYMOUR[6], SILAS[5], ABIEL[4], ABIEL[3], ABIEL[2], ROBERT[1])* was born 1813, and died in Wayne Co., NY.

Sources:
1. Descendants of Silas Titus by Carolyn L. Thompson, posted on FamilyTreeMaker.com Jan, 2000

Children of WILLIAM TITUS are:

i. SIMEON[8] TITUS, b. 1836.
ii. IRA TITUS.
iii. ANN TITUS.
iv. IRIS TITUS, b. 1845.
v. CHARLES TITUS.
vi. MARY TITUS.

404. ORSON[7] TITUS *(PLATT[6], SILAS[5], ABIEL[4], ABIEL[3], ABIEL[2], ROBERT[1])* was born May 20, 1804 in Onondaga, Co., NY, and died Jan. 1893. He married MARGARET A TELLER. She was born 1806. Had a common school education and couple of terms at Auburn NY Academy. Held the office of Justice of the Peace of Hannibal, NY for many years. Never belonged to a church (RATMC). According to family data sheets found in the Rev. Anson Titus manuscripts, he was a farmer.

Sources:
1. 1850 - Oswego Census - Hannibal
2. Files of David M. Titus of Simpsonville, SC
3. Family sheets found in Rev. Anson Titus Jr. Manuscript Collection, NEHGS, Boston, MA

Children of ORSON TITUS and MARGARET TELLER are:

i. MARION[8] TITUS, b. 1832, Ira, Cayuga Co., NY; m. A. J. COWLER.
ii. ANNA E. TITUS, b. 1834, Ira, Cayuga Co., NY; m. GRAHAM CAINE.
iii. CLARENCE O. TITUS, b. 1837, Hannibal, NY; m. FRANCES SIMMONS. He was a publisher and lived in Fulton, New York. He was Deacon of the First Baptist Church of Fulton, NY. From 1860 to 1862 he was a dry good dealer in Oswego, NY. (RATMC)
iv. NORMAN D. TITUS, b. 1840, Hannibal, NY; d. 1852, Hannibal, NY.
v. DORR C. B. TITUS, b. 1845, Hannibal, NY; m. EMMA SMITH, 1872.

405. NORMAN[7] TITUS *(PLATT[6], SILAS[5], ABIEL[4], ABIEL[3], ABIEL[2], ROBERT[1])* was born 1808 in Cato, New York, and died April 01, 1890. He married LOVINA DUDLEY 1832, daughter of ASA DUDLEY. She was born July 1814, and died March 30, 1881 in Hanibal, NY.

Sources:
1. "Local and Family Histories: New England, 1600's - 1900's", Family Archive CD #449, 1998
2. 1850 Osego Census records
3. Family sheets found in Rev. Anson Titus Jr. Manuscript Collection, NEHGS, Boston, MA

Children of NORMAN TITUS and LOVINA DUDLEY are:

i. CELIA[8] TITUS, b. 1837; m. ROBERT RODGERS.
ii. STEPHEN TITUS, b. 1839; m. J. LARZABEE, 1860.
iii. SARAH TITUS, b. 1845; m. E.H. BOYD, 1870.
iv. A. DUDLEY TITUS, b. Bet. Dec. 1851 - Feb. 1852; d. March 15, 1854.
v. ROBERT H. TITUS, b. 1855; d. March 15, 1864.

406. CHARLES GREEN[7] TITUS *(JARED[6], SILAS[5], ABIEL[4], ABIEL[3], ABIEL[2], ROBERT[1])* was born Sep. 14, 1815 in Rochester, NY, and died July 15, 1869 in Sheboygan, WI. He married ANN NORA NOLAN. She was born Oct. 14, 1822 in Ireland, and died Jan. 28, 1899 in Sheboygan, WI.

Sources:
1. Family files of Merle Titus, Santa Ann, CA
2. Family files of Dianne Titus of Simpsonville, SC

Children of CHARLES TITUS and ANN NOLAN are:

i. HERBERT NOLAN[8] TITUS, b. Sep. 17, 1842, Rochester, NY; d. Nov. 01, 1892; m. HELEN SIMMS, Oct. 14, 1874.
ii. MARY JANE TITUS, b. Dec. 07, 1843, Rochester, NY; d. Oct. 08, 1891, Oakland, CA; m. EDMUND HAZELTON, Aug. 25, 1891.
iii. FRANCES ODEL TITUS, b. Oct. 16, 1847, Sheboygan, WI; d. Aug. 26, 1905, Cedar Rapids, IA; m. W. F. HAYFORD, Oct. 06, 1882.
670. iv. HARRISON SHAW TITUS, b. Oct. 16, 1849, Sheboygan, WI; d. Aug. 08, 1923, Rhodes, IA.
v. WILLIAM FREDERICK TITUS, b. Nov. 10, 1851; d. Jan. 29, 1940.
vi. CYNTHIA CELIA TITUS, b. Nov. 08, 1857, Sheboygan, WI; d. Jan. 29, 1940; m. RALPH HOLBROOK WIGHT, April 17, 1902.

407. ANN[7] TITUS *(JARED[6], SILAS[5], ABIEL[4], ABIEL[3], ABIEL[2], ROBERT[1])* was born April 21, 1816. She married KENDRICK BLANCHARD.

Children of ANN TITUS and KENDRICK BLANCHARD are:

i. CYNTHIA[8] BLANCHARD, b. 1840.
ii. FRANCIS BLANCHARD, b. 1843.
iii. LAURETTE BLANCHARD, b. 1846.
iv. REUBEN BLANCHARD, b. 1848.
v. WINSLOW BLANCHARD, b. 1852.
vi. DAVID BLANCHARD, b. 1852.
vii. IRVING BLANCHARD, b. 1850.
viii. CHARLES BLANCHARD, b. Aft. 1840.

408. JOHN ELLIOT[7] TITUS *(JARED[6], SILAS[5], ABIEL[4], ABIEL[3], ABIEL[2], ROBERT[1])* was born July 12, 1818 in Ira, NY, and died Bef. 1879. He married ADALINE MCGRAW Dec. 19, 1839.

Sources:
1. Family files of Dianne Titus of Simpsonville, SC

Children of JOHN TITUS and ADALINE MCGRAW are:

671. i. NEWTON R.[8] TITUS, b. April 25, 1841, Victory, Cayuga Co., NY; d. Dec. 14, 1925, Cato, NY.
ii. MARGARET ADELINE TITUS, b. July 10, 1842; d. April 16, 1844.
iii. CECILIA A. TITUS, b. April 01, 1845; d. Jan. 29, 1866.

409. WICKES S.[7] TITUS *(JARED[6], SILAS[5], ABIEL[4], ABIEL[3], ABIEL[2], ROBERT[1])* was born June 23, 1820 in Victory, Cayuga Co., New York, and died Aft. 1903. He married SARAH ELMA NEWMAN 1853, daughter of THOMAS NEWMAN. He was a clergyman. More biographical information is presented in Section III.

Sources
1. 1903 Newspaper article found in the Syracuse Public Library
2. Family files of Dianne Titus of Simpsonville, SC

Children of WICKES TITUS and SARAH NEWMAN are:

672. i. EMMA MARGARET[8] TITUS, b. 1854.
ii. FRANK WILLIS TITUS, b. 1851, Canton, NY; m. CHENA VANDUSEN.
iii. EDMOND JAMES TITUS, b. 1859, Camden, NY; d. 1861.
iv. WILLIAM SMITH TITUS, b. 1864, Mexico, NY; d. 1864.
v. CLARA EDITH TITUS, b. 1868, Wolcott, NY.
vi. PAUL TITUS, d. 1951; m. MARY CUSHING.

410. CYNTHIA[7] TITUS *(JARED[6], SILAS[5], ABIEL[4], ABIEL[3], ABIEL[2], ROBERT[1])* was born Jan. 21, 1823, and died Feb. 17, 1858. She married DAVID HEDGES.

Children of CYNTHIA TITUS and DAVID HEDGES are:

i. DAVID VALOIS[8] HEDGES, b. 1857.
ii. ELLEN M. HEDGES.
iii. FRANCES E. HEDGES, b. 1845.

411. ALLEN GREEN[7] TITUS *(JARED[6], SILAS[5], ABIEL[4], ABIEL[3], ABIEL[2], ROBERT[1])* was born Aug. 08, 1826 in Cato, New York, and died Jan. 31, 1916 in Grant, MI. He married MARY JANE RHODES March 18, 1847, daughter of JAMES RHODES and WEALTHY BENNET. She was born March 29, 1821 in Cayuga Co., New York, and died Jan. 22, 1916 in Grant, MI. He was a farmer according to the 1850 and 1870 New York Census. From an article written by Nora LaVon Milano, granddaughter of Dorthy Ione Titus: "... Allen Greene Titus was born Aug. 8, 1826 in Cato Twp., Cayuga Co., New York State. In that same Twp. four years later, Aug. 29, 1830, Mary Jane Rhodes was born. On March 18, 1847, these two were wed at the home of the bride. In 1865 they followed the westward trend, stopping first in Corunna neas Owosso. By the time they moved on, they had lost their only daughter, Julia, aged twelve, who died in an epidemic. The couple lived in Iowa from 1871 to 1909 when they came to Grant.

... Allen G. had grown up on a homestead farm in New York which was part of the "Underground Railroad" that developed in the 1840's and which carried on a secretive method of helping runaway slaves escape to the north, usually during the darkness of night. His diary recorded that one of his grandmothers was Polly Green Titus of Delaware Co., NY, who was called "Polly the Bread Lady" for her custom of meeting soldiers with fresh baked bread to hand out as they trudged by. The kindness of homemakers along the way was a valued source of food in a country suffering from a short supply and long battles.

Allen G. rode on the first railroad train between Auburn and Albany, NY. Later he gave free right of way across his farm to NY Central Railway. He delighted in the experience of riding on the first car to pass over that line -- a car drawn by mules.

Mary Jane died of pneumonia on Jan. 22, 1916, at the age of 86. Both the family and the townspeople were greatly awed when her life's partner resolutely took to his bed after returning from the funeral, and quietly, eight days later, departed from this world having fulfilled his oft-repeated wish to remain here only "as long as Mary needs me."

Sources
1. Family files of Merle Titus, Santa Ann, CA
2. Files of David M. Titus of Simpsonville, SC
3. Files of Mrs Nora LaVon Milano, granddaughter of Dorthy Ione Titus
4. Family sheets found in Rev. Anson Titus Jr. Manuscript Collection, NEHGS, Boston, MA

Children of ALLEN TITUS and MARY RHODES are:

673. i. RAYMOND JAMES[8] TITUS, b. June 20, 1848, Cato, NY; d. Oct. 29, 1925, Grant, MI.
674. ii. WICKS RHODES TITUS, b. July 16, 1851, Cayuga Co., NY; d. Jan. 14, 1938, Eureka, CA.

iii. JULIA ELIZA TITUS, b. Oct. 22, 1852, Cayuga Co., NY; d. July 10, 1867, Owosso, Shiawassee Co., Michigan; m. FRANCIS A. SIMMONS, 1863, Fulton, NY.

675. iv. GEORGE MARION TITUS, b. May 19, 1856, Cayuga Co., NY; d. April 19, 1947, Muscatine, Iowa.

v. CHARLES ALBERT TITUS, b. Oct. 31, 1867, Coruma, MI; d. Sep. 01, 1888, Webster Co., NB; m. EMA SMITH, 1842, Fulton, NY.

412. JONATHAN[7] TITUS *(DORUS[6], SILAS[5], ABIEL[4], ABIEL[3], ABIEL[2], ROBERT[1])* was born Dec. 16, 1817, and died Nov. 08, 1899 in Cayuga Co., New York. He married HARRIET LEMMON, daughter of GEORGE LEMMON and ANNA NEWTON. She was born 1821 in Owego, Tioga Co., NY, and died Jan. 03, 1887 in Cayuga Co., New York. From the Schedule 4 Production of Agriculture in the Town of Cato in 1850: "Jonathan Titus: 15 acres improved; 3 acres unimproved; cash value of farm: $500; value of farming implements and machinery: $100; 2 horses, 2 milk cows, 4 swine; value of livestock: $310; 150 bushels of Indian corn; 170 bushels of oats."

Sources:
1. Family files of Dianne Titus of Simpsonville, SC
2. Files of Gerald C. Titus, Syracuse, NY
3. Census of 1850, Town of Cato, NY, Visitation House #261
4. Schedule 4 Production of Agriculture in the Town of Cato in 1850
5. Cemetery Inscriptions of the Titus Family in Weedsport Rural Cemetery. (Provided by Gerald Titus)
6. Births and Deaths Recorded in Titus Family Bible Owned by William H. Titus

Children of JONATHAN TITUS and HARRIET LEMMON are:

i. SEYMOUR NEWTON[8] TITUS, b. March 31, 1841, Cato, New York; d. Dec. 06, 1930, Weedsport, NY; m. EMMA F. LATTEN; b. 1845; d. 1902.

676. ii. AUSMERE O. TITUS, b. 1844, Cato, New York; d. March 20, 1932, Weedsport, NY.

iii. HOLLIS D. TITUS, b. 1858, Cato, New York; d. Jan. 24, 1912, Weedsport, NY; m. ISABEL RADCLIFF; b. 1853; d. 1926, Weedsport, NY.

413. HENRY[7] TITUS *(DORUS[6], SILAS[5], ABIEL[4], ABIEL[3], ABIEL[2], ROBERT[1])* was born Jan. 20, 1820 in Cato, New York, and died May 09, 1884. He married ELIZABETH EDIE, daughter of DAVID EDIE and ANN ABBEY. She was born Bet. 1835 - 1839 in Cato, New York, and died Oct. 20, 1918 in Cato, New York.

Sources:
1. The manuscript collection of Rev. Anson Titus, NEHGS, Boston Mass.
2. Family files of Dianne Titus of Simpsonville, SC
3. Files of Gerald C. Titus, Syracuse, NY
4. Census of 1850, Town of Cato, NY, Visitation House #262
5. "Good Ole Bob!", by Ben Humbolt Titus, 1989
6. 1880 census records
7. Union Hill Cemetery Inscriptions, Cato, N.Y.
8. Births and Deaths Recorded in Titus Family Bible Owned by William H. Titus

Children of HENRY TITUS and ELIZABETH EDIE are:

677. i. WILLIAM HENRY[8] TITUS, b. Sep. 04, 1865, Cato, New York; d. 1945.

ii. JAMES ABBEY TITUS, b. Feb. 08, 1873, Cato, NY; d. April 22, 1894.

iii. CHARLES B. TITUS, b. May 11, 1875, Cato, NY; d. Dec. 25, 1913.

iv. LUCINA TITUS, b. Feb. 15, 1878, Cato, NY.

414. PHILLIP[7] TITUS *(TIMOTHY[6], PHILLIP[5], PHILLIP[4], ABIEL[3], ABIEL[2], ROBERT[1])* He married (1) LOUISA OXLEY July 15, 1824 in Clinton Co., OH. He married (2) ELIZA SEBBE March 24, 1838. From notes compiled by Pearl V. Titus: "... Settled in Ohio in 1700's on the line between Warren and Clinton Counties, Ohio. Was a blacksmith and established the first blacksmith shop there in the wilderness..."

Sources:
1. Family Files of Kathy S. Addis, Lewistown, PA (sites Pear V. Titus papers)
2. Clinton Co., Ohio Marriages (as given in DAR compilation)

Children of PHILLIP TITUS and LOUISA OXLEY are:

678. i. LAWSON OXLEY[8] TITUS, b. June 30, 1833, Clinton Co., OH; d. May 12, 1899, Buda, IL.

679. ii. TIMOTHY TITUS, b. Sep. 26, 1826, Warren Co., Ohio; d. March 22, 1912, Warren Co., Ohio.

iii. FRANCIS MARION TITUS, d. Bef. 1899.

iv. CREYTON TITUS.

v. ROSE ANN TITUS.

Children of PHILLIP TITUS and ELIZA SEBBE are:

vi. THEODORE[8] TITUS, d. Aft. 1899. He was a locomotive engineer on the Pennsylvania RR. He lived in Fort Wayne, IN.

vii. PHILLIP TITUS, d. Aft. 1899.

415. JAMES[7] TITUS *(JAMES[6], SAMUEL[5], PHILLIP[4], ABIEL[3], ABIEL[2], ROBERT[1])* was born Feb. 15, 1794 in Dutchess Co., NY, and died 1866 in Mound City, MO. He married MARTHA WARNER Abt. 1812, daughter of NOAH WARNER and MARY POWERS. She was born Dec. 12, 1796 in Springfield, MA, and died Jan. 06, 1873 in Union Mills, IN.

Sources:
1. Family Bible records - Barbara Metzger
2. Information provided by Kathleen Winchester, May, 2003.
3. Information provided by Rose Stout

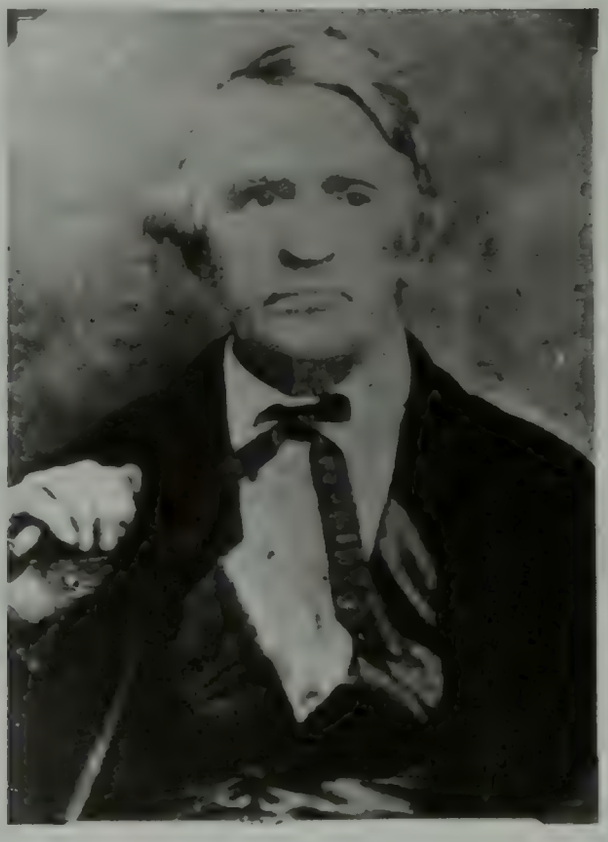

James Titus, b. Feb 15, 1794 – Photo Courtesy of Rose Stout

Children of JAMES TITUS and MARTHA WARNER are:

680. i. THOMAS GILBERT[8] TITUS, b. Oct. 05, 1813, NY.

ii. EMOLINE TITUS, b. June 25, 1814, Chenango Co., NY; d. April 24, 1904; m. JOB S. REYNOLDS, April 05, 1832, Ashtabula Co., OH; b. Aug. 02, 1803; d. Oct. 16, 1872.

681. iii. HORACE W. TITUS, b. Feb. 27, 1820, Chenango Co., NY; d. Jan. 20, 1909, Pueblo, CO.

iv. MARY L. TITUS, b. March 19, 1821, Ashtabula Co., OH; m. NELSON BENNETT.

v. PHEBE TITUS, b. July 18, 1823, Ashtabula Co., OH; m. GEORGE HENRY DISHER, 1840, La Porte Co., IN; b. 1820.

682. vi. NORMAN WARNER TITUS, b. July 21, 1825, Ashtabula Co., OH.

vii. ELIZA ANN TITUS, b. Aug. 16, 1828, Ashtabula Co., OH; m. BARNARD WISE, Nov. 21, 1863, La Porte Co., IN.

viii. NANCY M. TITUS, b. July 17, 1830, Ashtabula Co., OH; d. Aug 22, 1838.

ix. WILLIAM B. TITUS, b. June 11, 1832, Ashtabula Co., OH; d. Dec. 13, 1839.

683. x. NELSON JAMES TITUS, b. Nov. 29, 1835, Ashtabula Co., OH.

xi. FANNIE M. TITUS, b. May 20, 1837, Ashtabula Co., OH; d. Sep. 19, 1838

xii. ESTHER ANN TITUS, b. April 18, 1841, LA Porte City, La Porte Co., IN; m. JAMES ASH.

416. JOHN MATHEWS[7] TITUS *(JOSEPH[6], EBENEZER[5], TIMOTHY[4], ABIEL[3], ABIEL[2], ROBERT[1])* was born 1780 in Virginia, and died Feb. 27, 1864 in Ray, MO. He married ISABELLE ENYART Nov. 16, 1809 in Madison, KY, daughter of ABRAHAM ENYART and RACHEL SWAIN. She was born 1787 in North Carolina, and died 1867 in Ray, MO. Left Kentucky to Howard Co., MO to Clay Co., Missouri to Indiana back to Howard Co. then to Ray Co..

Sources:
1. Carolyn Love Thompson Family Files
2. Family Group Sheet of Mr. and Mrs. Richard Jensen, Creswell, OR
3. Data compiled by Mrs. Vivian Biddle
4. Family files of Jo Ann & Arnold Cooper, (email message Nov. 19, 2000)
5. Family files of Edwin M. Byrnes, Austin, TX, Aug., 1993
6. Family files of Curtis Thompson, Osage, Iowa (email message Apr 3, 2001)
7. "Descendants of Ebenezer Titus, 1727-1807", by Millard Charley Titus, Nov., 1, 2000

Children of JOHN TITUS and ISABELLE ENYART are:

684. i. JOSEPH[8] TITUS, b. Oct. 02, 1810, Kentucky; d. Bef. April 07, 1851, Ray, MO.

685. ii. ABRAHAM TITUS, b. Oct. 17, 1811, Kentucky; d. March 30, 1883, Ray, MO.

iii. JOHN MATHEWS TITUS, b. 1813, Kentucky; d. Bef. 1841; m. CELIAH ANN HARVEY, May 15, 1839, Howard Co., MO; b. Abt. 1815.

iv. CYNTHIA ANN TITUS, b. 1815, Madison, KY; d. Aft. 1880; m. ABRAHAM KING, Aug. 20, 1840, Howard, MO; b. Abt. 1813, Madison Co., KY; d. Jan. 02, 1890, Missouri.

v. MINERVA TITUS, b. 1818, MO; m. MOSES KING, Apr. 18, 1834, Howard, MO; b. 1814; d. Abt. 1867.

vi. MARY ANN TITUS, b. Feb. 06, 1820, Howard, MO; d. Feb. 21, 1884, Clay Co., MO; m. MORGAN KING, Dec. 08, 1842, Howard, MO; b. Jan. 30, 1823, Macon, MO; d. 1865, Iowa.

vii. ELIZABETH TITUS, b. 1822, MO; m. WILLIS KING, Jan. 13, 1846, Howard, MO; b. 1822, Clay Co., MO.

viii. RACHEL TITUS, b. Dec. 14, 1823, Howard, MO; d. Feb. 13, 1901, Missouri; m. ARCHIBALD GLASSCOCK, Nov. 18, 1853, Ray Co., MO; b. Abt. 1822.

ix. DOROTHY MATHEWS TITUS, b. Dec. 18, 1825, MO; d. Oct. 27, 1907, Walla Walla, WA; m. JAMES GALEY, April 19, 1853, Ray, MO; b. Nov. 06, 1831, MO; d. April 28, 1909, Ray Co., MO.

x. ISABELLE JANE TITUS, b. 1829, MO; d. 1906; m. ELY GLASSCOCK, April 01, 1856, Ray Co., MO; b. 1830, Ray Co., MO; d. 1906.

417. EBENEZER[7] TITUS *(JOSEPH[6], EBENEZER[5], TIMOTHY[4], ABIEL[3], ABIEL[2], ROBERT[1])* was born April 28, 1782 in Augusta, VA, and died June 08, 1878 in Clay, MO. He married DOROTHY LEE Sep. 09, 1802 in Madison, KY, daughter of RICHARD LEE and ELIZABETH SCOTT. She was born Aug. 11, 1783 in Virginia, and died Jan. 24, 1869 in Ray, MO. Bio: I was born in Augusta Co., VA on the 11th April 1782. My forefathers were a stiff necked, and rebellious people when their rights and liberties were invaded. They fought against Great Britain 7 years for their independence, in which my uncle George Mathews, was conspicuous. He was an officer during the war, taken prisinor, but in what battle I know not. After the war was over, he emigrated to the State of Georgia, where there elected Governor, and held that office when State ratified the Constitution of the United States and signed his name to it. My father emigrated to Kentucky in 1782. He built the first water mill that was ever built in Madison Co. About this time he joined the Separate Baptists - continued with them until 1800, when the union took place between the regular and separate Baptists, which took place at the big meeting house in Madison Co., KY. I was present and heard the terms of union agreed upon. Shortly after the union took place, about 700 of the Separate Baptists withdrew from the union. A great many of them embraced the doctrine of Arius and Sebcineous. My father continued in the union and from the time he first embraced religion, his time was partly spent in beseeching and praying the people where God in his providence cast his lot, to be reconciled to God, and to seek the Lord while he might be found, and to call upon him while he was near. He died in Howard Co., MO on the 23rd of April, 1838.

I joined the United Baptist in 1818; have been both clerk and Deacon until the infirmity of old age forbid. In 1824 I emigrated to MO, lived in Howard Co., 18 years; then moved to Ray Co., in 1842 - lived there until 1869, when I lost my beloved and ever affectionately remembered companion. I then divided my household and kitchen furniture and part of my land between my children. I now live with my son-in-law, John McCorkle, and my daughter Elizabeth. If the illustrious dead participate with the concerns of this world, I

invoke the shade of my venerable departed father and uncle to look down with scrutiny on the conduct of their disfranchised son and nephew, and see if he ever has departed from rectitude which was their good pleasure to instill into his youthful mind, or if he ever hesitated to support, defend and protect the Government which they fought seven years to establish. I was an old line Whig, but shal henceforth vote with the Democrats if permitted.

Sources:
1. Family Group Sheets of Mr. & Mrs. Richard Jensen, Creswell, OR
2. Data compiled by Mrs. Vivian Biddle
3. Family files of Edwin M. Byrnes, Austin, TX, Aug., 1993
4. Family files of Curtis Thompson, Osage, Iowa (email message Apr 3, 2001)
5. "Descendants of Ebenezer Titus, 1727-1807", by Millard Charley Titus, Nov., 1, 2000
6. Autobiographical article written by Ebenezer Titus. Original source unknown. Provided by Alma Titus Spragg, Kansas City, MO

Children of EBENEZER TITUS and DOROTHY LEE are:

i. ANN[8] TITUS, b. June 19, 1803, Madison Co., KY; d. May 09, 1860, Missouri; m. WILLIAM WILLIAMS, Dec. 01, 1829, Howard Co., MO; b. Abt. 1803.
ii. NOAH TITUS, b. April 05, 1805, Madison, KY; d. June 23, 1825, Missouri.
iii. ELIZABETH TITUS, b. Feb. 02, 1807, Madison Co., KY; d. Oct. 01, 1899, Missouri; m. JOHN MCCORKLE, Oct. 04, 1826, Howard Co., MO; b. March 02, 1801, VA; d. May 10, 1885, MO.
iv. CELIA TITUS, b. Dec. 12, 1808, Madison Co., KY; d. Oct. 22, 1809, Madison Co., KY.
v. CALVIN LEE TITUS, b. May 20, 1812; d. Oct. 03, 1830.
686. vi. ARTHUSA TITUS, b. March 08, 1823, Madison Co., KY; d. Jan. 29, 1888, Missouri.
687. vii. MARY POLLY TITUS, b. June 18, 1810, Howard Co., MO; d. Feb. 21, 1884, Missouri.
688. viii. SQUIRE CYRUS TITUS, b. Jan. 17, 1816, Madison Co., KY; d. Jan. 08, 1860, Clay Co., MO.

418. WILLIAM[7] TITUS *(JOSEPH[6], EBENEZER[5], TIMOTHY[4], ABIEL[3], ABIEL[2], ROBERT[1])* was born 1785 in Madison, KY, and died Abt. 1860 in Chariton, MO. He married POLLY PEYTON June 13, 1805 in Madison, KY, daughter of YELVERTON PEYTON and ANNIE GUFFEY. She was born Aug. 19, 1781, and died 1858. In 1840, William and his family were living near his son, Peyton, and his family at Independence Twp., Macon Co., Missouri. William is buried at the South Point Cemetery, Ray Co., Missouri.

Sources:
1. Data compiled by Mrs. Vivian Biddle
2. Madison Co., KY census records, 1810, 1820
3. Howard Co., MO census records, 1830
4. Family files of Edwin M. Byrnes, Austin, TX, Aug., 1993
5. "Descendants of Ebenezer Titus, 1727-1807", by Millard Charley Titus, Nov., 1, 2000
6. "Ancestry of a Coal Miner's Daughter", John Richard Rennert, 2002

Children of WILLIAM TITUS and POLLY PEYTON are:

689. i. MATHIAS[8] TITUS, b. Abt. 1806, Madison, KY; d. Aft. 1840.
690. ii. PEYTON TITUS, b. 1809, Madison Co., KY; d. 1862, Macon, MO.
iii. BETTY ANN TITUS, b. 1811, Madison Co., KY; m. JACKSON CHAMBERS, Nov. 15, 1835, Randolph Co., MO.
iv. SUSAN TITUS, b. 1813, Madison Co., KY; m. ZEBULON GRAY, Jan. 05, 1835, Carroll Co., KY.
v. EUNICE TITUS, b. Abt. 1815; m. LEWIS OKY, July 01, 1845, Carroll Co., KY.
vi. SAMUEL TITUS, b. Abt. 1818, Missouri; d. Dec. 1845, Missouri; m. ELIZABTEH HARRIS, July 01, 1845, Carroll Co., KY; b. Bet. 1816 - 1820.
vii. JOSEPHINE TITUS, b. Abt. 1819, MO; m. CHARLES WESLEY, Jan. 31, 1833, Randolph Co., MO.
viii. SARAH TITUS, b. Abt. 1822; m. (1) ZEBOLIN GAY, Jan. 05, 1839; m. (2) BERRY JONES, Oct. 19, 1840, Carroll, MO.
ix. AMY TITUS, b. Abt. 1823.

419. FRAZIER[7] TITUS *(JAMES[6], EBENEZER[5], TIMOTHY[4], ABIEL[3], ABIEL[2], ROBERT[1])* was born June 08, 1800 in Davidson Co., TN, and died June 30, 1870 in Memphis, Davidson Co., TN. He married (1) LOUISA ANN EDMONDSON Sep. 01, 1825 in Davidson Co., TN, daughter of THOMAS EDMONDSON and MARTHA BUCHANAN. She was born Aug. 03, 1807 in Davidson Co., TN, and died Nov. 13, 1841 in Memphis, Davidson Co., TN. He married (2) SARAH ANN WILSON Aug. 24, 1843 in Shelby Co., TN. She was born 1822, and died Oct. 02, 1873 in Shelby Co., TN. According to a 1992 Letter by Howard Vallance

Jones of Cedar Falls, IA,: "Frazor Titus came to Memphis in 1822 when it had only 150 inhabitants. He became a wealthy cotton factor with offices in New Orleans and Memphis. His home, built in 1829 is pictured in Homes and Gardens of TN. (1936). It was at 3rd Market. He was said in 1850 census to be the wealthiest man in Shelby Co., TN. It is said he shot a bartender in Memphis when he would not serve him a drink after attending the Opera. It is on record that Mary and Martha Titus were brought to their g. grandparents in 1836..."

Excerpts from will and newspaper articles reprinted in "Descendants of Ebenezer Titus, 1727-1807", original source not listed: Will: Left Sally Ann Titus 2 houses & lots on south side of Market St. & east side of 3rd St. in Memphis TN. Left 2 other houses to dau Martha R. Titus.

15 Sep 1844, "Moon, Titus & Co., Memphis Cotton firm, composed of I. W. Moon, F. Titus & J. P. Davis, have opened a branch cotton house in New Orleans."

1 Jul 1870, "funeral of Frazor Titus will be held this afternoon from his late residence, 87 Market St., Memphis, TN. - the sermon will be preached by the Rev. Dr. J. C. Steedman. Holst is in charge of the arrangements."

Sources:
1. Carolyn Love Thompson Family Files
2. Typed notes provided by Nancy C. McGee
3. 1850 and 1860 Census Records - Shelby Co., TN
4. "Descendants of Ebenezer Titus, 1727-1807", by Millard Charley Titus, Nov., 1, 2000
5. 1992 letter by Howard Vallance Jones, Cedar Falls, IA

Children of FRAZIER TITUS and LOUISA EDMONDSON are:

i. MARTHA R.[8] TITUS, b. 1832; d. 1899, Memphis, Davidson Co., TN.

ii. MARY E. TITUS, b. March 31, 1834, Memphis, Davidson Co., TN; d. June 05, 1855, Memphis, Davidson Co., TN; m. JAMES HOWARD EDMONDSON, Feb. 09, 1853, Shelby Co., TN; b. 1834, Limestone Co., AL; d. June 05, 1855, Memphis, Davidson Co., TN.

iii. JAMES F. TITUS, b. Dec. 24, 1836, Memphis, Davidson Co., TN; d. Dec. 04, 1864, Tennessee. Served in the Civil War. Enlisted May 4, 1861, wounded Dec. 6, 1864. His leg was amputated in Dec. of 1864.

iv. JOHN F. TITUS, b. 1841, Memphis, Davidson Co., TN; d. Sep. 27, 1873. Served in the Civil War. Enlisted in Aug. of 1861.

Children of FRAZIER TITUS and SARAH WILSON are:

v. EBENEZER W.[8] TITUS, b. 1845, Memphis, Davidson Co., TN; d. 1867.

691. vi. WILLIAM SAWYER TITUS, b. Oct. 08, 1847, Memphis, Davidson Co., TN; d. Jan. 1912.

420. ANDREW JACKSON[7] TITUS *(JAMES[6], EBENEZER[5], TIMOTHY[4], ABIEL[3], ABIEL[2], ROBERT[1])* was born March 12, 1814 in Madison Co., Mississippi Territory, and died April 09, 1855 in Red River Co., TX. He married JANE PARK BROWN July 27, 1836 in Memphis, Shelby Co., TN, daughter of THOMAS BROWN. She was born Aug. 07, 1818 in Tennessee, and died March 11, 1869 in Red River Co., TX. Settled in the area of Annona, Red River Co., TX, where he received a land grant from the Republic of Texas. More biographical information is presented in Section III.

Sources:
1. Carolyn Love Thompson Family Files
2. Letter from O. Lynne Titus, Nov. 29, 2000, Grand Prairie, Texas
3. "History of Titus Co., Texas", Trayor Russell, Waco TX, (Bio by Mrs. Walter Young, 1964)
4. "Descendants of Ebenezer Titus, 1727-1807", by Millard Charley Titus, Nov., 1, 2000

Children of ANDREW TITUS and JANE BROWN are:

692. i. EBENEZER BROWN[8] TITUS, b. April 09, 1838, Shelby Co., TN; d. Jan. 31, 1883, Red River Co., TX.

ii. ANN REBECCA TITUS, b. Nov. 09, 1840, Bowie Co., Republic of Texas; d. Oct. 09, 1906, Red River Co., TX; m. (1) ORVILEL BOYD WADE, Sep. 29, 1858, Red River Co., TX; b. Feb. 15, 1831; d. Oct. 18, 1868; m. (2) DAVID HUDSON, March 03, 1875, Red River Co., TX; b. Abt. 1838.

693. iii. JAMES FEARIN TITUS, b. Jan. 21, 1853, Red River Co., TX; d. Oct. 02, 1904, Red River Co., Texas.

421. THOMAS FEARIN[7] TITUS *(JAMES[6], EBENEZER[5], TIMOTHY[4], ABIEL[3], ABIEL[2], ROBERT[1])* was born Nov. 07, 1818 in Madison Co., Mississippi Territory, and died Sep. 28, 1866 in Red River Co., TX. He married SARAH ANN BROWN June 03, 1847 in Red River Co., TX. She was born 1815, and died Dec. 05, 1868.

Sources:
1. "Descendants of Ebenezer Titus, 1727-1807", by Millard Charley Titus, Nov., 1, 2000

Child of THOMAS TITUS and SARAH BROWN is:

i. JAMES[8] TITUS, b. 1849.

422. PETER WRIGHT[7] TITUS *(GEORGE MATTHEWS[6], EBENEZER[5], TIMOTHY[4], ABIEL[3], ABIEL[2], ROBERT[1])* was born April 11, 1817 in Davidson Co., TN, and died Jan. 17, 1877 in Erath Co., TX. He married SUSAN TORRENCE HINES Nov. 23, 1836 in Shelby Co., TN, daughter of WILLIAM B. HINES. She was born 1820 in Alabama, and died Feb. 08, 1878 in Erath Co., TX. Excerpts of Peter Wright Titus' will dated March 1863, printed in "Descendants of Ebenezer Titus, 1727-1807": "... After my death I want all the surplus property belonging to the plantation sold at public sale such mules, horses & work items, wagons & all farming implements hat is not needed on the plantation...

... I give & bequeath to my son Robert Titus the negro girl (Texas). To Turner Titus the negro girl (Bunt). To Albert Titus the negro girl (Charisa). To my daughter Virginia M. Titus the negro girl (Harriet). To Rebecca Titus the negro girl (Mertha). To Mary Titus the negro girl (Sarah). I wish these negroes to be given off as the children become of age & in case any of those negroes die or become unhealthy before the children become of age I wish other negroes of the same value to be pit in place.

It is my wish and desire that my wife Susan T. Titus sell my present farm or those appointed to attend to such business, & sell other stock except a sufficiant quantity to keep up a plantation & all other property of various denominations not mentioned to be sold. I want after this sale has been made the proceeds to buy another plantation suitable for my family and 3 or 4 hundred acres where my wife Susan T. Titus may desire to live.

And the balance of the proceeds arriving from said property to be appropriated in giving my children a suitable English education those that have not been educated & if desired by any one of them can out of their own proceeds allowed them can educate to suit themselves..."

Sources:
1. Carolyn Love Thompson Family Files
2. Files of Jim Titus, grandson of Turner Buck Titus
3. Typed ancestral file (9/14/1993) provided by Nancy C. McGee
4. "Descendants of Ebenezer Titus, 1727-1807", by Millard Charley Titus, Nov., 1, 2000

Children of PETER TITUS and SUSAN HINES are:

i. WILLIAM[8] TITUS, b. Abt. 1839.

694. ii. ROBERT BURL TITUS, b. April 17, 1841, Texas; d. April 29, 1901, Hunt Co., TX.

iii. MARTHA EPPS TITUS, b. Oct. 04, 1843, TX; d. Feb. 21, 1917; m. (1) CHARLEY MILLER; b. Abt. 1841; m. (2) ROBERT M. CHILDS, July 05, 1859; b. 1838, AL; d. Dec. 19, 1862, Walnut Bend, TX; m. (3) J. C. HOLDEN, Nov. 30, 1865, Hunt Co., TX; b. Abt. 1841.

695. iv. TURNER HINES TITUS, b. Sep. 29, 1846, Texas; d. April 14, 1892, Throckmorton Co., TX.

696. v. ALBERT GALLITAN TITUS, b. Feb. 10, 1849, Fannin Co., TX; d. Feb. 14, 1922, Hunt Co., TX.

vi. VIRGINIA TITUS, b. Feb. 10, 1851, Texas; d. Feb. 15, 1917, Stephenville, Texas; m. ENOCH B. GEORGE.

vii. GEORGIA REBECCA TITUS, b. June 09, 1854, Texas; d. Aug. 15, 1939; m. SILAS CALMES BUCK, July 25, 1877; b. Nov. 01, 1847; d. June 17, 1908.

viii. MARY LOUISE TITUS, b. 1861; d. July 11, 1886; m. ISHAM HARRISON.

423. PLATT[7] TITUS *(ZEBULON[6], JACOB[5], ZEBULON[4], JOHN[3], ABIEL[2], ROBERT[1])* was born 1828, and died 1878. He married HELEN RODGERS.

Children of PLATT TITUS and HELEN RODGERS are:

i. IRENE[8] TITUS, b. 1851; d. 1854.
ii. ISADORA TITUS, b. 1853; d. 1885.
iii. HENRY TITUS, b. 1855; d. 1885.
iv. MARGARET TITUS, b. 1860; m. MYRON MAHAN.
v. HARRIET TITUS, b. 1863.
vi. RUDOLPH TITUS, b. 1865.
vii. MARY TITUS, b. 1867.
viii. HELEN TITUS, b. 1869.

424. JOSEPH H.[7] TITUS *(HENRY W.[6], HENRY[5], ZEBULON[4], JOHN[3], ABIEL[2], ROBERT[1])* was born 1828. He married CATHERINE HAMMEMEYER.

Children of JOSEPH TITUS and CATHERINE HAMMEMEYER are:

i. HENRY[8] TITUS.
ii. WARREN TITUS.

425. SAMUEL DEMOTT[7] TITUS *(THEODORE[6], IRA[5], ABIEL[4], JOHN[3], ABIEL[2], ROBERT[1])* was born June 02, 1836. He married ANN KATE LATRIVER April 16, 1868.

Sources:
1. The manuscript collection of Rev. Anson Titus, NEHGS, Boston Mass.

Children of SAMUEL TITUS and ANN LATRIVER are:

697. i. EDMOND DEMOTT[8] TITUS, b. May 11, 1869.
ii. HARRY SAMUEL TITUS, b. Sep. 19, 1870; m. MARGARETTA NOSS, June 09, 1895.
iii. EDITH MAY TITUS, b. April 08, 1874; m. FLOYD WELLS HUNTER, Nov. 29, 1897.
iv. ANN KATE TITUS, b. Dec. 03, 1876; d. Dec. 04, 1876.
v. ALBERT TITUS, b. Oct. 08, 1879; d. Oct. 08, 1892.

426. JOSEPH TYLER[7] TITUS *(THEODORE[6], IRA[5], ABIEL[4], JOHN[3], ABIEL[2], ROBERT[1])* was born Oct. 08, 1842. He married ADILADE LOUSIE POST May 18, 1871.

Sources:
1. Family files of Jeanne Marie Perry Cordero, email sent Dec 11, 2001
2. The manuscript collection of Rev. Anson Titus, NEHGS, Boston Mass.

Children of JOSEPH TITUS and ADILADE POST are:

698. i. THEODORE MILLER[8] TITUS, d. May 07, 1948.
ii. FLORENCE TITUS, m. FRANK HOUSTON.
iii. LESTER TITUS.
iv. FRANK TITUS.
v. IDA MAE TITUS, d. March 15, 1970.

427. SAMUEL HENRY[7] TITUS *(ANDREW[6], SAMUEL[5], JOSEPH[4], JOHN[3], CONTENT[2], ROBERT[1])* was born Sep. 27, 1827, and died Oct. 1867. He married ELIZABETH MUIRHEID Oct. 15, 1860, daughter of JOHN MUIRHEID and ELIZABETH HOWELL. She was born June 27, 1829, and died Nov. 08, 1895.

Sources:
1. Notes of Bill Arthurs

Children of SAMUEL TITUS and ELIZABETH MUIRHEID are:

i. MARY[8] TITUS, m. FURMAN DODGE TITUS.
ii. JOHN TITUS.
iii. HENRY TITUS, b. Nov. 20, 1861, Lambertville, Hunterdon Co., New Jersey.
iv. CHARLES M. TITUS, b. Aug. 20, 1865, W. Amwell Twp., Hunterdon Co., NJ.
v. DODGE TITUS.

428. WILLIAM JOHNSON[7] TITUS *(ANDREW[6], SAMUEL[5], JOSEPH[4], JOHN[3], CONTENT[2], ROBERT[1])* was born Aug. 10, 1831. He married HARRIET SCUDDER HEPBURN Sep. 24, 1851, daughter of EDWARD HEPBURN and SARAH GREEN.

Sources:
1. Notes of Bill Arthurs
2. "Last Additions to the History of the Woolsey Family", Jan. 1875 NYGBR pages 26 and 27

Children of WILLIAM TITUS and HARRIET HEPBURN are:

i. EMMA LILLY[8] TITUS, b. March 25, 1853; m. SPENCER C. WERNHAM.
ii. GEORGE WOOLSEY TITUS, b. July 24, 1854.
iii. JANE WOOD TITUS, b. June 10, 1855.
iv. EDWARD HEPBURN TITUS, b. March 22, 1857.
v. ADELIA TITUS, b. Dec. 10, 1858; d. March 10, 1860.
vi. SARAH RUNKLE TITUS, b. Aug. 10, 1861.
vii. WILLIAM ANDREW TITUS, b. Feb. 17, 1864.

429. SAMUEL[7] TITUS *(THOMAS[6], SAMUEL[5], JOSEPH[4], JOHN[3], CONTENT[2], ROBERT[1])* was born 1816 in New Jersey, and died 1886. He married ELIZABETH COMPTON SEWARD 1842. She was born 1824 in Aurora, Portage Co., Ohio, and died 1865.

Sources:
1. Notes of Bill Arthurs
2. FTM Web Page Report by Richard Pettitt of Palm Coast, FL, updated Sep. 5, 2000

Children of SAMUEL TITUS and ELIZABETH SEWARD are:

i. MARTHA ANN[8] TITUS, b. 1849; m. JOE MCCARTY; b. 1849.
ii. JOHN STOUGHTON TITUS, b. 1854; d. 1936; m. SUSAN MUDKIFF, 1880.

430. TIMOTHY[7] TITUS *(THOMAS[6], SAMUEL[5], JOSEPH[4], JOHN[3], CONTENT[2], ROBERT[1])* was born June 11, 1828 in Hopewell, Mercer Co., NJ, and died March 03, 1854 in Ohio. He married SARAH COX, daughter of TUNIS COX and NANCY SPARKS. She was born 1825, and died 1897 in Ohio.

Sources:
1. Notes of Bill Arthurs

Children of TIMOTHY TITUS and SARAH COX are:

i. IRA J.[8] TITUS.
ii. MARY TITUS, b. Nov. 03, 1853.

431. ELIZABETH[7] TITUS *(JOSEPH A.[6], URIEL[5], JOSEPH[4], JOHN[3], CONTENT[2], ROBERT[1])* was born 1820 in New Jersey, and died 1861 in Elizabethtown, Essex Co., NY. She married BENJAMIN WESLEY TITUS, son of BENJAMIN TITUS and ANNA LEE. He was born April 12, 1820 in Hopewell, Mercer Co., NJ, and died Feb. 13, 1881. Children and sources are listed above under (263) Benjamin Wesley Titus.

432. URIEL BURROUGHS[7] TITUS *(JOSEPH A.[6], URIEL[5], JOSEPH[4], JOHN[3], CONTENT[2], ROBERT[1])* was born March 14, 1829 in Titusville, NJ, and died Feb. 19, 1909 in Trenton, NJ. He married (1) FRANCES ANN FORMAN Dec. 24, 1851. She was born Dec. 04, 1830, and died Nov. 13, 1863 in Titusville, NJ. He married (2) ANNE V. DEMOREST July 01, 1869. She was born Aug. 14, 1844, and died Aft. 1921. He was educated at Lafayette College, graduating in 1846. He was a merchant in Titusville, Mercer Co., NJ. He served as 1st Lt. in the 21st New Jersey Infantry and a captain on General Mott's staff during the Civil War.

Sources:
1. Family file of Carrol Kinney Grimes
2. FTM Web Page Report by Richard Pettitt of Palm Coast, FL, updated Sep. 5, 2000
3. Genforum post by E. S. Smith, Jan. 25, 2003

Children of URIEL TITUS and FRANCES FORMAN are:

i. FRANCES ELIZABETH[8] TITUS, b. Feb. 12, 1853.
ii. SARAH MOORE TITUS, b. Nov. 13, 1854.
iii. ANN FORMAN TITUS, b. March 03, 1857.
699. iv. JOSEPH FORMAN TITUS, b. April 01, 1859, Titusville, NJ; d. April 18, 1928, Pittsfield, MA.
v. JOHN FORMAN TITUS, b. July 31, 1861.

Child of URIEL TITUS and ANNE DEMOREST is:

vi. HELLEN WELLING[8] TITUS, b. Hamilton, Mercer Co., New Jersey; d. Aft. 1921; m. ARTHUR MOON, March 25, 1903, Mercer Co., NJ; d. Abt. 1954.

433. HENRY THEODORE[7] TITUS *(THEODORE[6], JOHN[5], ANDREW[4], JOHN[3], CONTENT[2], ROBERT[1])* was born Feb. 13, 1822 in Trenton, Mercer Co., NJ, and died Aug. 07, 1881 in Titusville, FL. He married MARY EVELINA HOPKINS March 07, 1852 in Darien, Camden Co., GA, daughter of EDWARD HOPKINS and MARY DUFOUR. She was born Dec. 23, 1832 in St. Mary's, Camden Co., GA, and died Nov. 1911 in Thomasville, Thomas Co., GA. More biographical information is presented in Section III.

Sources:
1. "A Titus Family", by Ianthe Bond Hebel, Daytona Beach FL, 1968
2. Descendancy charts by Harry Titus, Santa Barbara, CA
3. FTM Web Page Report by Richard Pettitt of Palm Coast, FL, updated Sep. 5, 2000
4. "Saga of Two North American Families, Andrews - Titus", John Alva Titus, 1987
5. Biography of Henry Theodore Titus, compiled by his grandson Henry Wayne Titus after 1973
6. The Titus Trail, Volume I, No. 1, Summer 1980

Children of HENRY TITUS and MARY HOPKINS are:

i. EDWARD HOPKINS[8] TITUS, b. Jan. 15, 1859, Savannah, Chatham Co., GA; d. 1934.

ii. KATHERINE HOWELL TITUS, b. Dec. 02, 1860, Jamaica, Long Island, New York; d. Feb. 03, 1883, During birth of twins (who also died); m. JAMES MCCOMB, May 20, 1882, Titusville, FL.

iii. MARY EVELINA TITUS, b. April 29, 1862, Jamaica, NY; d. April 01, 1940, Miami, FL; m. GEORGE F. ENSEY, Dec. 27, 1882, Titusville, FL; b. May 15, 1858, Baltimore, MD; d. Tropic, FL.

iv. HOWELL TITUS, b. Aug. 11, 1865, Madison, FL; d. May 21, 1937, Jacksonville, FL; m. LUCY D'BARBOUR, Sep. 11, 1884.

700. v. HENRY THEODORE TITUS, b. Aug. 12, 1867, Wilkesbarre, PA; d. Oct. 21, 1946, Daytona Beach, FL.

vi. ELLETT LIVINGSTON TITUS, b. Nov. 25, 1869, Titusville, FL; d. Oct. 1894, Brooklyn, NY. Articles from The New York Times: Oct. 19, 1894 "Miss Mary Duff, daughter of Peter, and Ellett Livingston Titus, her "affianced husband" were found dead. She had died from an overdose of chloroform and he had shot himself. She was 23. He was 24. She had used chloroform for relief of headaches and had a heart condition. He was the son of Col. Henry Titus, the founder of Titusville, FL. and lived at 440 Clinton St. in Brooklyn with his aunt."

Oct. 21, 1894. "The funerals of Ellett Livingston Titus and Mary S. Duff, who died Wed., Oct. 17 at Sea Cliff, LI, were buried in Greenwood Cemetery, Brooklyn yesterday. His only brother, Thomas from Thomasville, GA was present."

Oct. 24, 1894. "The cause of death of Mary Duff was heart failure induced by chloroform administered by Titus to relieve a headache."

701. vii. THEODORE TITUS, b. Oct. 23, 1871, Titusville, FL; d. July 04, 1959, Thomasville, GA.

702. viii. PIERRE SOULE TITUS, b. Aug. 16, 1873, Titusville, FL; d. Aug. 25, 1956, Los Angeles, CA.

ix. THEODOCIA TITUS.

434. NOAH[7] TITUS *(NOAH[6], JOHNSON[5], SAMUEL[4], JOHN[3], CONTENT[2], ROBERT[1])* was born 1824, and died 1907. He married LOUISE DYE. She was born 1829, and died 1906.

Sources:
1. Notes of Bill Arthurs
2. New Jersey Marriages, pp. 289-290

Children of NOAH TITUS and LOUISE DYE are:

i. LOUVENIA[8] TITUS, b. 1848; d. 1849.

ii. ELY D. TITUS, b. 1850, Hopewell, NJ.

iii. ADELIA TITUS, b. 1852, New Jersey.

iv. SARAH E. TITUS, b. 1857, New Jersey; d. 1861, New Jersey.
v. LUCY ANNA TITUS, b. Oct. 24, 1857, Pennington, NJ; m. CHARLES AGUSTUS VOORHEES; b. Jan. 17, 1854, Pennington, NJ.

435. THEODORE[7] TITUS *(JOAB[6], JOHNSON[5], SAMUEL[4], JOHN[3], CONTENT[2], ROBERT[1])* was born Oct. 09, 1822 in Pennington, New Jersey, and died Feb. 1897. He married ELEANOR LEE. She was born July 16, 1817, and died March 23, 1901.

Sources:
1. Notes of Bill Arthurs

Children of THEODORE TITUS and ELEANOR LEE are:
i. MARY FRANCES[8] TITUS, b. Nov. 12, 1850; d. Princeton, NJ.
703. ii. NEILSON WOODHULL TITUS, b. April 16, 1853, Pennington, New Jersey; d. Oct. 07, 1941, Princeton, NJ.
704. iii. COLUMBUS A. TITUS, b. Nov. 09, 1854; d. 1935, Princeton, NJ.

436. ENOCH A.[7] TITUS *(JOAB[6], JOHNSON[5], SAMUEL[4], JOHN[3], CONTENT[2], ROBERT[1])* was born Bef. 1812. He married FRANCES GOLDEN Oct. 07, 1830 in Hunterdon Co., NJ, daughter of ISAAC GOLDEN and AMY VANNOY. She was born Feb. 03, 1807, and died 1893 in Newark, NJ.

Sources:
1. Notes of Bill Arthurs

Children of ENOCH TITUS and FRANCES GOLDEN are:
i. MARY A.[8] TITUS, b. 1832; m. NATHANIEL D. BLACKWELL.
ii. SUSAN S. TITUS, b. 1834; m. SAMUEL HAGAMEN.
iii. JOAB TITUS, b. 1837.
705. iv. GEORGE H. TITUS, b. 1839.
v. JAMES GOLDEN TITUS, b. 1842; d. 1863.
vi. EMMA K. TITUS, b. 1844; m. SAMUEL DAVENPORT.

437. REUBEN C.[7] TITUS *(JOAB[6], JOHNSON[5], SAMUEL[4], JOHN[3], CONTENT[2], ROBERT[1])* was born Bef. 1822. He married MARY GOLDEN Oct. 30, 1847, daughter of ISAAC GOLDEN and AMY VANNOY. She was born Aug. 07, 1815, and died Oct. 27, 1866.

Sources:
1. Notes of Bill Arthurs

Child of REUBEN TITUS and MARY GOLDEN is:
i. ANNA[8] TITUS, m. CHARLES BECHTEL.

438. FURMAN[7] TITUS *(SAMUEL[6], SOLOMON[5], SAMUEL[4], JOHN[3], CONTENT[2], ROBERT[1])* He married MARTHA FORGUS.

Source:
1. Marylin A. Crowley web page: www.familytreemaker.com/users/c/r/o/Marilyn-A-Crowley/ODT4-0001.html

Children of FURMAN TITUS and MARTHA FORGUS are:
i. ANN D.[8] TITUS, b. 1850.
ii. SARAH ELIZABETH TITUS, b. 1854; d. 1928; m. JOHN MELVIN; b. 1855; d. 1922.
iii. MARY TITUS, b. 1856.

439. FREDERICK[7] TITUS *(NATHANIEL[6], SOLOMON[5], SAMUEL[4], JOHN[3], CONTENT[2], ROBERT[1])* He married ELIZABETH WOOLSEY. He was a carpenter.

Sources:
1. "Combined Index of New Jersey Births for the Family TITUS 1848-1878", Richard O. Titus, 1998

Children of FREDERICK TITUS and ELIZABETH WOOLSEY are:
i. HENRY WOOLSEY[8] TITUS, b. July 23, 1855, Trenton, Mercer Co., NJ.
ii. FREDERICK ELWOOD TITUS, b. Sep. 17, 1858, Trenton, Mercer Co., NJ.

440. LEWIS JOHNSON[7] TITUS *(REUBEN[6], SOLOMON[5], SAMUEL[4], JOHN[3], CONTENT[2], ROBERT[1])* was born Feb. 10, 1816, and died April 10, 1875. He married MARY SKILLMAN HOLCOMBE Sep. 25, 1838. She was born Bet. 1802 - 1827. From the Titus Trail: "...'This family of eleven children were probably born and reared in Lambertville, New Jersey. The writer has a record copied from Dr. Augustus STUDIFORD's 'Historical Discourse on the 50th Anniversary of the First Presbyterian Church of Lambertville.' ...'In 1841 Lewis J. Titus began his labors as a superintendent of the New Hope Sunday School. He continued in the faithful performance of his duties for twenty-five years.' At that time, Lambertville was a mere hamlet, the principal business being done in New Hope where there was a bank, and where manufacturing was carried on quite extensively..."

Sources:
1. Files of Bill Arthurs
2. WFT data, tree #5664
3. "Saga of Two North American Families, Andrews - Titus", John Alva Titus, 1987
4. The Titus Trail, Volume I, No. 2, Summer 1980
5. "Combined Index of New Jersey Births for the Family TITUS 1848-1878", Richard O. Titus, 1998

Children of LEWIS TITUS and MARY HOLCOMBE are:

i. CATHERINE ANN[8] TITUS, b. Dec. 25, 1839, Hunterdon Co., New Jersey; d. March 30, 1903; m. CHARLES COOK.

706. ii. WILLIAM HOLCOMBE TITUS, b. Aug. 05, 1841, Hunterdon Co., NJ; d. Jul. 24, 1908.

707. iii. HENRY LYMAN TITUS, b. Aug. 01, 1843, Hunterdon Co., NJ

iv. MARY TITUS, b. Jan. 28, 1845, Hunterdon Co., New Jersey; d. July 15, 1846.

v. REUBEN EMLEY TITUS, b. March 24, 1847, Hunterdon Co., NJ; d. June 03, 1858, Lambertville, NJ. Drowned while fishing in the canal at Lambertville, NJ.

vi. ALEXANDER H. TITUS, b. Feb. 27, 1849, Lambertville, Hunterdon Co., New Jersey; d. April 22, 1912; m. MARGARET WILLIAMSON; b. Feb. 11, 1875.

vii. MARY ELLEN TITUS, b. Feb. 02, 1852, Hunterdon Co., NJ; m. CHARLES P. HOFFMAN, 1870.

viii. OGLIVIE STUDDIFORD TITUS, b. May 26, 1855, Hunterdon Co., NJ; d. Oct. 18, 1855.

ix. CLARA TITUS, b. Oct. 13, 1856, Hunterdon Co., NJ; d. Dec. 20, 1856.

x. ADA TITUS, b. April 30, 1858, Hunterdon Co., NJ; m. ALFRED M. PIERSON, Feb. 09, 1887.

xi. ELIZABETH TITUS, b. Aug. 18, 1863, Hunterdon Co., New Jersey.

441. ENOCH ARMITAGE[7] TITUS *(REUBEN[6], SOLOMON[5], SAMUEL[4], JOHN[3], CONTENT[2], ROBERT[1])* was born Sep. 21, 1821 in New Jersey, and died May 18, 1863. He married ELIZABETH BLACKWELL Sep. 23, 1846, daughter of PETER BLACKWELL. She was born Sep. 18, 1824, and died May 08, 1863.

Sources:
1. The Titus Trail, Volume I, No. 2, Summer 1993
2. "Saga of Two North American Families, Andrews - Titus", John Alva Titus, 1987

Children of ENOCH TITUS and ELIZABETH BLACKWELL are:

708. i. LIVINGSTON HART[8] TITUS, b. New Jersey.

ii. SUSAN S. TITUS, m. EPHRAIM S. WELLS.

iii. MARY B. TITUS.

442. REUBEN ARMITAGE[7] TITUS *(REUBEN[6], SOLOMON[5], SAMUEL[4], JOHN[3], CONTENT[2], ROBERT[1])* was born Aug. 05, 1829, and died Jan. 21, 1898 in New Jersey. He married ABIGAIL WATERS. She was born March 15, 1834, and died March 03, 1915 in New Jersey.

Sources:
1. Files of Bill Arthurs
2. "Saga of Two North American Families, Andrews - Titus", John Alva Titus, 1987
3. "Combined Index of New Jersey Births for the Family TITUS 1848-1878", Richard O. Titus, 1998

Children of REUBEN TITUS and ABIGAIL WATERS are:

i. WILLIAM CHRISTOPHER[8] TITUS, b. July 23, 1863, Hopewell, Mercer Co., NJ.

ii. EMILY TITUS, b. 1866, New Jersey; d. Aug. 30, 1868, New Jersey.

443. JOHN GOULD[7] TITUS *(REUBEN[6], SOLOMON[5], SAMUEL[4], JOHN[3], CONTENT[2], ROBERT[1])* was born April 10, 1836, and died 1867 in Titusville, NJ. He married EMMA A. BURROGHS, daughter of WESLEY BURROGHS. She was born 1839, and died 1879.

Sources:
1. First Presbyterian Church Cemetery Records, Titusville, NJ
2. "Saga of Two North American Families, Andrews - Titus", John Alva Titus, 1987

Child of JOHN TITUS and EMMA BURROGHS is:

i. ELLEN[8] TITUS, b. 1865; d. 1865.

444. ANDREW[7] TITUS *(CORNELL[6], ANDREW[5], SAMUEL[4], JOHN[3], CONTENT[2], ROBERT[1])* was born June 11, 1821 in Warren, New Jersey, and died Sep. 02, 1901 in Warren, New Jersey. He married (1) ELIZABETH VAN KIRK Abt. 1848, daughter of DAVID VAN KIRK. He married (2) MARY CATHERINE TITMAN Abt. 1851, daughter of JOHN TITMAN. He married (3) MARTHA ANN RURTAN Bet. 1860 - 1864, daughter of ADAM RUTAN and ABIGAIL TINSMAN. He married (4) ELIZA BRUCE 1865, daughter of DAVID BRUCE and DELILAH SCOTEN. Married four times. Lived in Walnut Valley, NJ

Sources:
1. The Buttz-Titus Families in America, by Charles B. Titus
2. GenForum post by Wayne Titus, Aug. 9, 1998

Children of ANDREW TITUS and ELIZABETH VAN KIRK are:

709. i. RALPH[8] TITUS, b. May 23, 1847, Blairstown, NJ; d. Sep. 22, 1908, East Stroudsburg, PA.
710. ii. DAVID V. TITUS, b. 1850; d. Aft. 1926, Tunkhannock, PA.

Children of ANDREW TITUS and MARY TITMAN are:

711. iii. HIRAM CORTRIGHT[8] TITUS, b. Sep. 15, 1852, Warren Co., NJ; d. Jan. 12, 1915, Wyoming Co., PA.
iv. ISAAC WYMAN TITUS, b. June 29, 1856, Blairstown, NJ.
v. ASA TITUS, b. 1859, New Jersey; d. Philadelphia, PA.

Child of ANDREW TITUS and MARTHA RURTAN is:

vi. GEORGE MCCLELLAN[8] TITUS, b. Feb. 12, 1864, Blairstown, NJ; d. June 17, 1942, Harford, PA; m. ANTOINETTE PAMELA EDWARDS, Feb. 25, 1891, Binghamton, NY.

Children of ANDREW TITUS and ELIZA BRUCE are:

vii. ARMINDA[8] TITUS, b. April 17, 1866, Blairstown, NJ; d. April 26, 1934, Mouth Bethel, NJ; m. EDGAR SHUSTER.
712. viii. CORNELL BRUCE TITUS, b. Feb. 04, 1868, Blairstown, NJ; d. March 30, 1946, Meshoppen, PA.
ix. SARAH TITUS, b. Feb. 12, 1870; d. 1870, Hainseburg, NJ.
x. ADA TITUS, b. Aug. 17, 1876, Blairstown, NJ; d. March 11, 1947, Johnson City, NY; m. GEORGE H. JONES.

445. RALPH[7] TITUS *(CORNELL[6], ANDREW[5], SAMUEL[4], JOHN[3], CONTENT[2], ROBERT[1])* was born Sep. 25, 1823 in Blairstown, NJ, and died May 02, 1899 in Hackettstown, NJ. He married (1) FRANCES HILL. She was born 1830, and died 1859. He married (2) ELIZABETH.

Sources:
1. The Buttz-Titus Families in America, by Charles B. Titus

Children of RALPH TITUS and FRANCES HILL are:

i. EMMA[8] TITUS, m. AUGUSTUS HAM.
ii. EDNA TITUS, m. ED LOOMIS.
iii. CARRIE TITUS, m. FRANK EMMANS.
iv. RALPH TITUS, m. LYDIA GIVEANS.
v. WILLARD TITUS, m. SARA BERNER.
vi. DORIS TITUS, m. ROY STANTON.
vii. FRANCES TITUS, m. RAY VOUGH.

Child of RALPH TITUS and ELIZABETH is:

viii. MARIE ANTOINETTE[8] TITUS, b. Aug. 18, 1863; d. Nov. 1904; m. JAMES TITUS. Lived at 216 Sharp, Hackettstown, NJ

446. ASA[7] TITUS *(CORNELL[6], ANDREW[5], SAMUEL[4], JOHN[3], CONTENT[2], ROBERT[1])* was born July 02, 1828 in Belvedere, Warren Co., NJ, and died Feb. 16, 1916 in Harper, Kansas. He married SARAH ANN BUTTZ Oct. 07, 1851. She was born Jan. 23, 1836 in Stroudsburg, Monroe Co., PA, and died Jan. 17, 1916. More biographical information is presented in Section III.

Sources:
1. The Buttz-Titus Families in America, by Charles B. Titus
2. "Combined Index of New Jersey Births for the Family TITUS 1848-1878", Richard O. Titus, 1998

Children of ASA TITUS and SARAH BUTTZ are:

i. CORNELL[8] TITUS, b. Dec. 25, 1851, Sarepta, Warren Co., NJ; d. Dec. 1851.
ii. JOHN R. TITUS, b. Feb. 04, 1853, Sarepta, Warren Co., NJ; d. Feb. 1853.
iii. DAVID WILSON TITUS, b. June 09, 1854, Sarepta, Warren Co., NJ; d. May 31, 1873.
713. iv. WILLIAM OLIVER TITUS, b. March 12, 1856, Sarepta, Warren Co., NJ.
714. v. GEORGE WASHINGTON TITUS, b. Sep. 03, 1857, Sarepta, NJ; d. Mar. 30, 1920.
715. vi. JAMES ASA TITUS, b. Dec. 18, 1858, Sarepta, Warren Co., NJ; d. Jan. 26, 1939.
vii. ELMER ELLSWORTH TITUS, b. July 27, 1861, Sarepta, Warren Co., NJ; d. Jan. 17, 1938; m. ZULA EDWARDS, March 03, 1887.
716. viii. CHARLES BUTTZ TITUS, b. June 05, 1863, Sarepta, Warren Co., NJ.
717. ix. ANDREW JACKSON TITUS, b. March 11, 1865, Sarepta, Warren Co., NJ; d. 1931.
718. x. MARY ANN TITUS, b. July 08, 1867, Sarepta, Warren Co., NJ.
xi. EDWARD TITUS, b. March 07, 1869, Sarepta, Warren Co., NJ; d. Sep. 30, 1869.
719. xii. RALPH TITUS, b. March 18, 1872, Sarepta, Warren Co., NJ.
720. xiii. NEY TITUS, b. June 21, 1873, Sarepta, Warren Co., NJ.
xiv. IRVING TITUS, b. 1875, Sarepta, Warren Co., NJ; d. 1875.
721. xv. WARREN HARPER TITUS, b. Nov. 04, 1878, Harper, Harper Co., KS.

447. ENOS[7] TITUS *(STEPHEN H.[6], ENOS[5], SAMUEL[4], JOHN[3], CONTENT[2], ROBERT[1])* was born Sep. 15, 1832, and died March 28, 1900. He married MARY ANN DALRYMPLE. She was born Nov. 19, 1831, and died Dec. 10, 1904. He was a farmer.

Sources:
1. Files of Phil Rivera: http://www.expr.net/rivera/
2. Hopewell, NJ cemetery records
3. "Combined Index of New Jersey Births for the Family TITUS 1848-1878", Richard O. Titus, 1998

Children of ENOS TITUS and MARY DALRYMPLE are:

i. STEPHEN[8] TITUS.
ii. EDGAR TITUS, b. Jan. 19, 1865.

448. JAMES T.[7] TITUS *(STEPHEN H.[6], ENOS[5], SAMUEL[4], JOHN[3], CONTENT[2], ROBERT[1])* He married ANNA DILTS.

Source:
1. Files of Phil Rivera

Children of JAMES TITUS and ANNA DILTS are:

i. GEORGE[8] TITUS.
ii. ANNA M. TITUS.

449. WILLIAM LARISON[7] TITUS *(STEPHEN H.[6], ENOS[5], SAMUEL[4], JOHN[3], CONTENT[2], ROBERT[1])* He married (1) SARAH PHILLIPS. He married (2) CATHERINE PHILLIPS. He married (3) ABBIE WOODRUFF.

Source
1. Files of Phil Rivera: http://www.expr.net/rivera/

Children of WILLIAM TITUS and SARAH PHILLIPS are:

i. OLIVER[8] TITUS.
ii. HOWARD TITUS.

450. CORNELIUS L.[7] TITUS *(STEPHEN H.[6], ENOS[5], SAMUEL[4], JOHN[3], CONTENT[2], ROBERT[1])* was born Oct. 17, 1840 in Hopewell, Hunterdon Co., NJ, and died March 06, 1901 in Pennington, NJ. He married ADELICA DILTS Nov. 17, 1863. She was born June 13, 1843 in Larisons Corner, NJ, and died Aug. 20, 1900 in Lambertville.

Source:
1. Files of Phil Rivera http://www.expr.net/rivera
2. Files of Bill Arthurs
3. FTM Web Page Report by Richard Pettitt of Palm Coast, FL, updated Sep. 5, 2000
4. "Saga of Two North American Families, Andrews - Titus", John Alva Titus, 1987
5. The Titus Trail, Volume I, No. 2, Summer 1993
6. "Combined Index of New Jersey Births for the Family TITUS 1848-1878", Richard O. Titus, 1998

Children of CORNELIUS TITUS and ADELICA DILTS are:

722. i. WILLIAM A.[8] TITUS, b. May 20, 1871, Ewing Twp., NJ; d. May 1959, Lawrence Twp., NJ.
ii. EVA TITUS, b. Aug. 07, 1865, W. Amwell Twp., Hunterdon Co., NJ.
iii. JAMES TITUS.
iv. RACHEL TITUS.
v. MARY TITUS.
vi. EMILY TITUS.
vii. WILLIAM TITUS.

451. STEPHEN A.[7] TITUS *(STEPHEN H.[6], ENOS[5], SAMUEL[4], JOHN[3], CONTENT[2], ROBERT[1])* He married ANNA BOND.

Source
1. Files of Phil Rivera: http://www.expr.net/rivera/

Children of STEPHEN TITUS and ANNA BOND are:

i. ALBERT[8] TITUS.
ii. DAVID TITUS.
iii. ZERUAH TITUS.
iv. HAROLD TITUS.
v. LAURA TITUS.

452. EDWIN S.[7] TITUS *(STEPHEN H.[6], ENOS[5], SAMUEL[4], JOHN[3], CONTENT[2], ROBERT[1])* was born 1860, and died 1920 in NJ. He married MARY ESTHER HARTWELL. She was born 1866, and died 1949 in NJ.

Source
1. Files of Phil Rivera: http://www.expr.net/rivera/
2. Hopewell, NJ cemetery records

Children of EDWIN TITUS and MARY HARTWELL are:

i. MAUD T.[8] TITUS, b. 1893; d. 1961; m. J. HOWARD BUTCHER.
ii. MARY EMMA TITUS.
iii. GLADYS TITUS.

453. JAMES LIVINGSTON[7] TITUS *(DAVID L.[6], BENJAMIN[5], SAMUEL[4], JOHN[3], CONTENT[2], ROBERT[1])* was born 1839, and died Dec. 27, 1926. He married HARRIET HATCH, daughter of EDWARD HATCH. Obituary from the New York Times, Dec 28, 1926: "Died, James L. Titus, who for two generations was a conspicuous figure in the New York City produce market. He collapsed and fell dead while wishing acquaintances a merry Christmas. Age 86. He and his brother founded the produce commission firm of Titus Bros. in 1860. Office located at 254 Washington St. He had introduced cranberries in large lots at holiday time. Given the title of "cranberry pioneer". Retired last May. Same page: Died, on Monday, Dec. 27, James Livingston Titus, in his 87th year. Father of Edward H. and Walter L. Funeral at son's home at 272 W 90th St.

Sources:
1. Files of Bill Arthurs
2. New York Times Obituary, Dec. 28, 1926

Children of JAMES TITUS and HARRIET HATCH are:

723. i. EDWARD HATCH[8] TITUS, b. 1867, Jersey City, NJ; d. Nov.03, 1939, New York City.
724. ii. WALTER LIVINGSTON TITUS, b. 1877; d. Dec. 1953, New York.

454. ANDREW[7] TITUS *(ANDREW R.[6], BENJAMIN[5], SAMUEL[4], JOHN[3], CONTENT[2], ROBERT[1])* was born April 11, 1875. He married ISABEL CROWLEY Nov. 03, 1903. He was the president of the Illinois Terminal Railroad.

Sources:
1. Files of Bill Arthurs

Children of ANDREW TITUS and ISABEL CROWLEY are:

i. DELPHINE[8] TITUS, m. W. B. KING.
ii. JULIETT TITUS, m. FRANK WEBER.
iii. JOHN TITUS.
iv. ANDREW TITUS.

455. NATHANIEL C.[7] TITUS *(STEPHEN[6], BENJAMIN[5], JOHN[4], JOHN[3], CONTENT[2], ROBERT[1])* was born 1845, and died 1907. He married MARY BELLE CAMPBELL 1873. She was born 1852, and died 1918.

Children of NATHANIEL TITUS and MARY CAMPBELL are:

i. GEORGIA[8] TITUS, b. Lebanon, Boone Co., IN; m. LAWRENCE LOUIS ARNSMAN.
ii. GRACE TITUS, b. Lebanon, Boone Co., IN.
iii. MARIE TITUS, b. Lebanon, Boone Co., IN.

456. ELI[7] TITUS *(ELI[6], BENJAMIN[5], JOHN[4], JOHN[3], CONTENT[2], ROBERT[1])* was born Jan. 23, 1844, and died April 12, 1933. He married MIRANDA DURR Oct. 04, 1866. She was born May 04, 1850, and died July 15, 1915. He served in the 18th PA Calvary, Co. E, 109th Reg. during the Civil War.

Sources:
1. Notes of Ms. Evelyn Fersch, 1997
2. Notes of Bill Arthurs

Children of ELI TITUS and MIRANDA DURR are:

i. WINIFRED M.[8] TITUS, b. Sep. 01, 1872; d. Feb. 10, 1940; m. DONLEY MCCLURE; b. Feb. 09, 1865; d. May 05, 1949.
ii. ETHEL TITUS, b. April 22, 1888; d. Jan. 28, 1939; m. ROBERT AUGUSTINE, May 28, 1913.
iii. SARAH L. TITUS, b. July 11, 1867; d. Aug. 05, 1867.
iv. PLEASANT TITUS, b. July 26, 1868; d. March 13, 1877.

457. EMERY LYNN[7] TITUS *(ELI[6], BENJAMIN[5], JOHN[4], JOHN[3], CONTENT[2], ROBERT[1])* was born Dec. 26, 1845 in Dunkard Twp., Greene Co., PA, and died April 02, 1926. He married ELIZABETH JANE STEELE 1875, daughter of JESSE STEELE. She was born April 12, 1855, and died Dec. 01, 1909 in Greene Co., PA.

Sources:
1. Notes of Ms. Evelyn Fersch, 1997
2. Notes of Bill Arthurs

Children of EMERY TITUS and ELIZABETH STEELE are:

i. ARCIE VERNON[8] TITUS, b. Sep. 03, 1878; d. March 14, 1969; m. ERNEST RAYMOND GABLER, Feb. 03, 1904; b. March 20, 1880; d. July 29, 1959.
725. ii. OSCAR VERNER TITUS, b. March 12, 1880, Greensboro, Green Co., PA; d. Oct. 03, 1969, Westmorland Manor, Greensburg, PA.
726. iii. SCOTT J. TITUS, b. April 26, 1882, Dunkard Twp., Greene Co., PA; d. Feb. 18, 1961, Jefferson, Green Co., PA.
727. iv. CHARLES ELI TITUS, b. May 04, 1884; d. Oct. 03, 1957.
v. SELMA RETTA TITUS, b. March 26, 1895; d. Jan. 09, 1944, Greene Co., PA.

458. ALBERT GALLATIN[7] TITUS *(ELI[6], BENJAMIN[5], JOHN[4], JOHN[3], CONTENT[2], ROBERT[1])* was born 1850, and died 1927. He married LAURA BELL VANVOORIS. She was born 1855, and died 1941.

Sources:
1. Notes of Ms. Evelyn Fersch, 1997
2. Notes of Bill Arthurs

Children of ALBERT TITUS and LAURA VANVOORIS are:

i. LETTIA[8] TITUS, b. 1878; d. 1907.
728. ii. MYERS N. TITUS, b. 1878; d. March 12, 1908.
729. iii. MORTON VANVOORHIS TITUS, b. 1881; d. 1905.
iv. LENA MABEL TITUS, b. March 09, 1888; d. Oct. 11, 1905.

459. JOSEPH G.[7] TITUS *(THOMAS[6], BENJAMIN[5], JOHN[4], JOHN[3], CONTENT[2], ROBERT[1])* was born Feb. 08, 1847, and died Oct. 21, 1872. He married CASSANDRA M. HOGE. She was born March 11, 1849, and died Jan. 06, 1926.

Sources:
1. Notes of Ms. Evelyn Fersch, 1997
2. Notes of Bill Arthurs

Children of JOSEPH TITUS and CASSANDRA HOGE are:

i. ELIZABETH[8] TITUS.
730. ii. WILLIAM A. TITUS, b. Dec. 11, 1869, Wayne Twp., Green Co., PA; d. May 10, 1949.

460. ELI[7] TITUS *(THOMAS[6], BENJAMIN[5], JOHN[4], JOHN[3], CONTENT[2], ROBERT[1])* was born Feb. 21, 1850 in Dunkard Twp., Greene Co., PA, and died Dec. 01, 1916 in Muddy Creek, Greene Co., PA. He married SUSAN MARTILLA THOMAS Oct. 04, 1883, daughter of ELLIS THOMAS and MARY. She was born Dec. 22, 1849 in Monongalia Co., WV, and died March 03, 1946 in Waynesburg, Greene Co., PA.

Sources:
1. Family files of Kenny Titus
2. Notes of Bill Arthurs

Children of ELI TITUS and SUSAN THOMAS are:

731. i. BERT GREG[8] TITUS, b. Sep. 15, 1884, Wayne Twp., Green Co., PA; d. March 06, 1970.
732. ii. RAY H. TITUS, b. Dec. 20, 1886, Carmichaels, Greene Co., PA; d. April 04, 1972, Great Bend, Barton Co., KS.
733. iii. ARTHUR LINDSAY TITUS, b. Feb. 25, 1889, Blacksville, Monongalia Co., WV; d. Sep. 15, 1971, Paynesville, Lale Co., OH.

461. BENJAMIN FRANKLIN[7] TITUS *(LEVI[6], BENJAMIN[5], JOHN[4], JOHN[3], CONTENT[2], ROBERT[1])* was born Feb. 19, 1846 in Dunkard Twp., Greene Co., PA. He married JENNIE M. SADDLER March 17, 1868, daughter of MOSES SADDLER.

Sources:
1. Family files of Kenny Titus
2. Notes of Bill Arthurs

Children of BENJAMIN TITUS and JENNIE SADDLER are:

i. MOSES FRANKLIN[8] TITUS.
ii. CHARLES LOUIS TITUS.
iii. MONTIE LEE TITUS.
iv. BINNIE TITUS.
v. GARRETT TITUS.
vi. BIRDIE COTULA TITUS.

GENERATION No. 8

462. STILES[8] TITUS *(SOLOMON[7], ONESIMUS[6], JONAH[5], JOHN[4], JOHN[3], JOHN[2], ROBERT[1])* was born Feb. 09, 1794 in Washington, Litchfield Co., CT, and died 1845. He married LORETTA ARNOLD March 20, 1820.

Sources
1. "A Record of Descendants Who Settled in Washington, Litchfield Co., CT", Mrs. A. C. Titus, 1933

Children of STILES TITUS and LORETTA ARNOLD are:

734. i. FRANKLIN[9] TITUS, b. June 28, 1823; d. Feb. 21, 1894.

ii. HULDAH ANN TITUS, b. Jan. 17, 1826; d. April 12, 1901; m. BENJAMIN BEACH, 1848.
iii. EUNICE HEPSIBETH TITUS, b. March 25, 1828; d. Jan. 01, 1898; m. WILLIAM RINE, Dec. 24, 1850.
iv. PAULONA MARGARET TITUS, b. Aug. 07, 1831; d. Apr. 27, 1894; m. HOBART MOREHOUSE, May 20, 1851.
735. v. CURTIS ARNOLD TITUS, b. Aug. 13, 1837; d. Feb. 02, 1895.
736. vi. JEROME TITUS, b. April 28, 1840; d. 1930.

463. SEYMOUR[8] TITUS *(MOSES[7], ONESIMUS[6], JONAH[5], JOHN[4], JOHN[3], JOHN[2], ROBERT[1])* was born Oct. 06, 1789 in Washington, Litchfield Co., CT, and died 1818. He married RHEUMA CURTISS June 06, 1812 in Washington, Litchfield Co., CT. She was born Abt. 1788.

Sources:
1. "A Record of Descendants Who Settled in Washington, Litchfield Co., CT", Mrs. A. C. Titus, 1933
2. "Your Ancestors" Vol 10, No. 1, Jan. - March 1956, Harry F. Johnston
3. FTM Web Page Report by Richard Pettitt, Dec., 1997
4. WFT data, tree #5664

Children of SEYMOUR TITUS and RHEUMA CURTISS are:
i. MARY[9] TITUS, b. 1813.
ii. SEYMOUR TITUS, b. 1816.

464. ONESIMUS[8] TITUS *(MOSES[7], ONESIMUS[6], JONAH[5], JOHN[4], JOHN[3], JOHN[2], ROBERT[1])* was born July 07, 1791 in Washington, Litchfield Co., CT, and died Aug. 21, 1875. He married NANCY TITUS Jan. 23, 1815 in Washington, Litchfield Co., CT, daughter of JOSEPH TITUS and ELIZABETH GIVENS. She was born 1795, and died 1863. Children and sources are listed above under (285) Nancy Titus.

465. CHARLES[8] TITUS *(MOSES[7], ONESIMUS[6], JONAH[5], JOHN[4], JOHN[3], JOHN[2], ROBERT[1])* was born Sep. 16, 1800 in Washington, Litchfield Co., CT, and died Sep. 22, 1884. He married ELIZA MARCHANT July 07, 1821. She was born Sep. 06, 1803, and died April 13, 1876. Moved to Boardman, Ohio

Sources:
1. "A Record of Descendants Who Settled in Washington, Litchfield Co., CT", Mrs. A. C. Titus, 1933
2. FTM Web Page Report by Richard Pettitt, Dec., 1997

Children of CHARLES TITUS and ELIZA MARCHANT are:
737. i. STARR[9] TITUS, b. Nov. 01, 1822, Boardman, Ohio.
738. ii. EMERY TITUS, b. July 28, 1826; d. Sep. 28, 1892.
iii. LUCY TITUS, b. Jan. 14, 1836; d. April 07, 1857.

466. MINERVA[8] TITUS *(SAMUEL[7], JOEL[6], JONAH[5], JOHN[4], JOHN[3], JOHN[2], ROBERT[1])* was born Aug. 21, 1809, and died Sep. 01, 1871 in Hudson, MI. She married DELONZO JAMES Abt. 1828. He died in Hudson, MI.

Child of MINERVA TITUS and DELONZO JAMES is:
i. NORMAN B.[9] JAMES, m. MAY TITUS.

467. MORGAN[8] TITUS *(SAMUEL[7], JOEL[6], JONAH[5], JOHN[4], JOHN[3], JOHN[2], ROBERT[1])* was born March 04, 1817, and died Sep. 25, 1877.

Sources:
1. NEHGS Record, Oct. 1935, Page 377, by Mrs. Donald K. Moore

Children of MORGAN TITUS are:
i. JUNE[9] TITUS.
ii. MAY TITUS, m. NORMAN B. JAMES.

468. SAMUEL WALTER[8] TITUS *(SAMUEL[7], JOEL[6], JONAH[5], JOHN[4], JOHN[3], JOHN[2], ROBERT[1])* was born June 11, 1819 in Oswego, NY, and died March 14, 1908 in Detroit, MI. One of the founders of the 12th Street Baptist church in Detroit.

Sources:
1. NEHGS Record, Oct. 1935, Page 377, by Mrs. Donald K. Moore

Children of SAMUEL WALTER TITUS are:

i. FLORENCE[9] TITUS.
ii. LAURA TITUS.
iii. ADDIE TITUS, m. A.T. WINGRAVE.
iv. HATTIE TITUS.

469. DANVERS[8] TITUS *(CHARLES[7], JOEL[6], JONAH[5], JOHN[4], JOHN[3], JOHN[2], ROBERT[1])* was born 1808, and died March 24, 1888 in Sangerfield, NY. He married CAROLINE SAWYER April 20, 1848 in Marshal, NY, daughter of JERIMIAH SAWYER and MELISSA WILMOT. She died Nov. 08, 1861.

Sources:
1. Family files of Douglas M. Flynn

Child of DANVERS TITUS and CAROLINE SAWYER is:

i. ALICE[9] TITUS, b. 1856; m. PATRICK FLYNN.

470. ANSON[8] TITUS *(WILLIAM[7], JOEL[6], JONAH[5], JOHN[4], JOHN[3], JOHN[2], ROBERT[1])* was born March 13, 1809 in Marshall, Oneida Co., NY, and died Dec. 22, 1882 in Byron, Genesee Co., NY. He married ALMIRA L. SABIN June 03, 1834 in Marshall, Oneida Co., NY, daughter of OLIVER SABIN and OLIVE UPHAM. She was born Jan. 26, 1810 in Sherburne, Chenango, NY, and died Nov. 16, 1888 in Shortsville, Ontario, NY. From "Good Ole Bob": "As a skilled mechanic and an inventor of agricultural and other useful appliances, he sought to improve the prosperity of his fellowmen. He located first in Byron, Genesee Co., New York. In 1835 he established himself in business on the site now occupied by a laundry, manufacturing stoves, plows, etc. He was the inventor of the Titus No. 9 Pointer Plow, which acquired a high reputation throughout the country, and was awarded a silver medal in 1858 by the New York Agricultural Society, in a contest participated in by nine competitors. More than seven hundred of these plows were produced in his factory in 1860. In 1855 he purchased the Gamwell & Atchley Axe Factory, and carried on the business there until he sold out in 1873,"

Sources:
1. "Good Ole Bob", Ben Humbolt Titus
2. John Alva Titus supplemental notes
3 RAT Manuscript collection, NEHGS, Boston, MA
4. John Alva Titus supplemental notes
5 "Ontario Co. New York and It's People", 1911
6. Descendants of David Huestead and of his Wife Millicent Barton, R. Boyce, G. McCracken, 1952

Children of ANSON TITUS and ALMIRA SABIN are:

i. THOMAS BENTON[9] TITUS, b. March 02, 1835, Byron, Genesee Co., NY; d. Feb. 15, 1901, Clifton Springs, Ontario Co., NY.
ii. MARY JULIET TITUS, b. Sep. 13, 1837, Wolcott, Wayne Co., NY; d. May 02, 1841.
739. iii. OLIVER SABIN TITUS, b. May 13, 1843, Phelps, NY; d. Aft. 1918.
iv. BILLY TITUS, b. April 04, 1845, Phelps, NY; d. May 12, 1864, Battle of the Wilderness, Spotsylvania, VA.
740. v. ANSON TITUS, b. June 21, 1847, Phelps, Ontario Co., NY; d. March 16, 1932, Somerville, MA.
vi. SUSAN OLIVE TITUS, b. May 05, 1849; m. CHARLES DENSEL CARR.
vii. ALBERT ALBERTO TITUS, b. Feb. 16, 1852; d. Oct. 29, 1852.

471. ORRIN S.[8] TITUS *(WILLIAM[7], JOEL[6], JONAH[5], JOHN[4], JOHN[3], JOHN[2], ROBERT[1])* was born July 23, 1821 in Marshall, NY, and died March 16, 1894 in New York, N. Y.. He married CORA COSSART. She died Bet. 1894 - 1918. Utica Morning Herald - Friday April 27, 1894: "OBITUARY: Orrin S. Titus - Mr. Orrin S. Titus, a native of this county., died at his home, No. 29 West One Hundred and Thirty-second street, New York City, recently, aged 73 years. He was the fourth son of Billy and Judith Huestead Titus of the town of Marshall. Leaving there for New York City when 18 years old, he entered mercantile business, and was for many years with the old firm Halsted, Haines & Co., and latterly with Sweeter, Pembroke & Co., being regarded as an experienced and valuable salesman. He endeared himself to his associates by his upright character and his genial and engaging manner. The funeral services were conducted by Rev. Dr. Vandewater

of St. Andrews Church, and the burial was at Woodlawn cemetery. His wife and one son, Harold C. Titus, survive him; also his brother Horace Titus of Phelps, N. Y. and Hosea B. Titus of Waterville, and his sister Mrs. Sophia E. Day of Deanville, Mrs. J. M. Hanchett of Chicago, and Mrs. Phebe M. McAdam of New York city."

Obituary: "On March 16th, 1894, at his home, at 29 West 132d street, New York, Orrin S. Titus died at the age of 72 years. The deceased was born in the town of Marshall, and went to New York when a young man, where he has resided for the last fifty years. Interment was made at Forest Hill cemetery. He leaves a wife and one son, and was a brother of H. B. Titus, of this place and Mrs. Sophia Day of Deansville."

Sources:
1. Obituaries provided by Ms. Ann L. McAlister, Harrisonburg, VA

Child of ORRIN TITUS and CORA COSSART is:

i. HAROLD COSSART[9] TITUS, b. Dec. 24, 1851, New York, N. Y.; d. Sep. 26, 1918, Rome, NY. From obituaries: "TITUS - At Rome, N. Y., Sept 26 [1918], Harold Cossart [Titus], elder son of the late Orrin and Cora C. Titus, aged 67 years. Relatives, friends and former associates, Company H. 7th Regiment, are invited to attend Funeral services at St. Andrew's Church, 127th St. and 5th Ave., today (Saturday) Sep. 28 at 11 A. M." "Death of Harold C. Titus - Many friends will regret to learn of the death of Harold C. Titus, which occured early Thursday morning Sep. 26, 1918, at Rome. Mr. Titus was born in New York City n Dec. 24, 1851, and was the oldest son of Orrin and Cora Cossart Titus of New York City. For many years he was a traveling salesman, until ill health caused his retirement from business. Mr. Titus had spent part of his summers in this vicinity since boyhood. He has always been a favorite with the children because of his employment of the beauties of nature and his love for dumb animals. Mr. Titus is the last of his immediate family. Mrs. T. J. Mowry, Mr. Eugene Titus of Rome, Mrs. Seward A. Miller of Utica, Mrs. G. H. Allen, Jr. and Mr. Walter J. Day of Deansboro are among the relatives. The funeral services were held in St. Andrew's Episcopal Church of New York City, of which Mr. Titus has been for many years a faithful member. The interment was in the family lot in Woodlawn Cemetery, Woodlawn, N. Y.

472. HOSEA BALLOU[8] TITUS *(WILLIAM[7], JOEL[6], JONAH[5], JOHN[4], JOHN[3], JOHN[2], ROBERT[1])* was born Jan. 02, 1826, and died July 07, 1895 in Deansboro, NY. He married HARMONY NEWTON. She was born Dec. 15, 1827, and died Oct. 29, 1893. Obituary - Waterville Times, July 1895: "The death by paralysis of Hosea B. Titus, which occured at the home of his son, at Forge Hollow, Sunday July 7th, removes a life-long honored resident of that vicinity. His family are among the oldest and most respected of Oneida Co.. His father Billy Titus, moved to the town of Marshall from Connecticut in the year 1800, and built up what for those days was a large iron forging and moulding industry. It was from these forges the name of the settlement, Forge Hollow, derived its name. He was the originator of the blast furnace producing all kinds of stoves, plows and smaller iron to order. The relics in existence speak volumes for the character of their work. Subsequently he established the forge in connection with the furnace to supply the wants of the people with wrought iron in various shapes. There are still people alive who remember using crowbars and fine-tempered tools of their make. The works were finally merged into a company known as the Hanover Iron Manufacturing Co., and under his control became an extensive establishment yielding its owners a handsome return. They secured control of the waterways by buying up a large tract of the surrounding lands.

Mr. H.B. Titus inherited the business and conducted it until such as to drive the manufacture of these goods into the coal and iron districts. Since that time he has been a farmer and hop grower, until eighteen years ago, he moved to Waterville, where he resided until the death of his wife in Oct. 1893, after this he went to live with his only son, E. H. Titus, on the old homestead. He also leaves one daughter, Mrs. T. J. Mowry of Rome and three sisters, Mrs. A. Day of Deansboro, Mrs. P. J. McAdam of New York and Mrs. Mark Hanchett of Chicago."

Sources:
1. Descendants of Billy Titus, file compiled by Lois Mowry Compo, Feb., 1998, Port Leyden, NY
2. Rev. Anson Titus Manuscript Collection, NEHGS, Boston, MA
3. John Alva Titus supplemental notes

Children of HOSEA TITUS and HARMONY NEWTON are:

i. GEORGIANA[9] TITUS, b. Oct. 06, 1858, Waterville, NY; d. Nov. 13, 1930, Rome, NY; m. THEODORE JOHN MOWRY; b. May 19, 1854, Deansboro, NY; d. Dec. 26, 1925, Rome, NY.

741. ii. EUGENE H. TITUS, b. March 01, 1856; d. Oct. 25, 1935.

473. DELOS EDWIN[8] TITUS *(WILLIAM[7], JOEL[6], JONAH[5], JOHN[4], JOHN[3], JOHN[2], ROBERT[1])* was born May 10, 1828, and died Abt. 1871. He married ISABELLA HUNT Bef. 1863. She was born 1831, and died Nov. 18, 1912.

Sources:
1. Family files of Dorothy Titus Webb, daughter of Dorthy Titus and Hamilton Webb
2. Family files of Anne McAlister

Children of DELOS TITUS and ISABELLA HUNT are:

742. i. EDWARD CODDINGTON[9] TITUS, b. Feb. 25, 1863; d. 1956.

ii. MARGARET GRAY TITUS, d. 1864.

iii. ARTHUR WHITNEY TITUS, b. 1865; d. 1920.

474. TREAT[8] TITUS *(ANSON[7], JOEL[6], JONAH[5], JOHN[4], JOHN[3], JOHN[2], ROBERT[1])* was born 1810, and died 1900. He married DORTHEA MITCHELL.

Sources:
1. WFT data, tree #5664
2. FTM Web Page Report by Richard Pettitt of Palm Coast, FL, updated Sep. 5, 2000

Child of TREAT TITUS and DORTHEA MITCHELL is:

i. CHARLES[9] TITUS, m. ELIZABETH COTTEN.

475. SAMUEL L.[8] TITUS *(SAMUEL[7], NOAH[6], JONAH[5], JOHN[4], JOHN[3], JOHN[2], ROBERT[1])* was born May 01, 1813 in Lansing,Owego Co., NY, and died July 14, 1881 in New York. He married LUCY AMANDA TITUS July 01, 1854 in Madison, Dane Co., WI, daughter of BENJAMIN TITUS and MARY PEASE. She was born Sep. 16, 1838 in Geneseo, Livingston Co., NY, and died Jan. 21, 1917. From a biography written by Grace Titus: "Lucy Titus, the younger sister remained always in New York. She married her cousin, Sam Titus, son of Samuel, a brother of Benjamin, Noah's father. She had several children, among them was Jimmie, the father of Ray Titus, who in the later years became a salesman. Traveling over Nebraska he often visited at Delia's home and with her children. He looked very much like Delia's son Elden Pratt..."

Sources:
1. FTM Web Page Report by Richard Pettitt of Palm Coast, FL, updated Sep. 5, 2000
2. WFT data, tree #5664
3. Family files of Elbert W. Phillips, Henderson, NY
4. Letter dated June 10, 1996 to Mrs. Joan Titus DeGroff from the Town of Rush, NY - Historian office
5. 1860 Census, Henrietta, Monroe Co., NY Page 830 207/201
6. 1865 Census, Henrietta, Monroe Co., NY Page 13 105/106
7. 1880 Census, Henrietta, Monroe Co., NY NA Film # T9-0861 Page 199C

Children of SAMUEL TITUS and LUCY TITUS are:

743. i. BENJAMIN S.[9] TITUS, b. Oct. 28, 1855; d. May 17, 1924, Rochester, NY.

ii. LYDIA A. TITUS, b. Oct. 06, 1857; d. Sep. 20, 1931; m. CLARENCE C. LEGGETT; b. Feb. 1859.

744. iii. JAMES M. TITUS, b. Feb. 11, 1860, Monroe Co., NY; d. Sep. 20, 1920, Chautauqua Co., NY.

iv. EMMA N. TITUS, b. June 01, 1862, Monroe Co., NY; d. Aug. 28, 1921, Monroe Co., NY; m. ISAAC H. JACKSON; b. 1864, New York; d. 1948.

476. JAMES[8] TITUS *(SAMUEL[7], NOAH[6], JONAH[5], JOHN[4], JOHN[3], JOHN[2], ROBERT[1])* was born 1819.

Sources:
1. Family files of Barbara Lois Cook, printed for LJT, Oct 1, 1997

Children of JAMES TITUS are:

i. RAY[9] TITUS.

ii. ROME TITUS.

iii. RITA TITUS.

iv. ETHEL TITUS.

477. BENJAMIN F.[8] TITUS *(SAMUEL[7], NOAH[6], JONAH[5], JOHN[4], JOHN[3], JOHN[2], ROBERT[1])* was born 1821 in Henrietta, Monroe Co., NY, and died June 16, 1891 in Henrietta, Monroe Co., NY. He married (1) MARIA ANN BEEBEE, daughter of ORLOW BEEBEE and LAURA SWAN. She died Aft. 1866. He married (2) HANNAH FOWLER Aft. 1866, daughter of JESSE FOWLER.

Sources:
1. Descendants of Robert Titus, Genealogy report by Beverly Luce Walker, sent to Leo Titus Jan. 2003
2. 1865 Census, Henrietta, Monroe Co., NY, Page 27, 209/216
3. "Lineage of Samuel Titus" - provided by Alison St. James - sources listed as.
a. Monroe Co. cemetery records
b. Obituary notices
c. Henrietta Heritage book
d. 1850 US Henrietta, Monroe Co., NY Census,
e. Email from Beverly Luce Walker
f. Family Records
g. Email from Joan Titus DeGroff

Children of BENJAMIN TITUS and MARIA BEEBEE are:

i. FRANKLIN ORLOW[9] TITUS, b. 1855, Monroe Co., NY; d. 1921.
ii. GEORGE A. TITUS, b. Bet. 1856 - 1857, Monroe Co., NY; d. Dec. 30, 1891, Monroe Co., NY; m. EMILY WILLIAMS; b. Jan. 14, 1865; d. April 18, 1889, Monroe Co., NY.
iii. MARY E. TITUS, b. 1859, Monroe Co., NY; d. 1921, Monroe Co., NY; m. CLARENCE CRANSTON; b. 1851.
iv. WILLIAM TITUS, b. Bet. 1861 - 1862, Monroe Co., NY; d. 1925.
v. JENNIE M. TITUS, b. Dec. 1863, Monroe Co., NY; d. 1920, Monroe Co., NY; m. JARVIS C. SHERMAN; b. Sep. 1864; d. 1951, Monroe Co., NY.
vi. CLARA LUCY TITUS, b. Nov. 24, 1865; d. 1948, Monroe Co., NY; m. IRVIN TERRY; b. 1856, New York; d. 1929, Monroe Co., NY.
vii. CLARENCE TITUS, b. Bet. 1865 - 1869; d. Bef. 1940.
viii. FREDERICK E. TITUS, b. 1879; d. 1919.

Child of BENJAMIN TITUS and HANNAH FOWLER is:

ix. FREDERICK[9] TITUS, b. 1919.

478. NOAH[8] TITUS *(BENJAMIN[7], NOAH[6], JONAH[5], JOHN[4], JOHN[3], JOHN[2], ROBERT[1])* was born Sep. 20, 1828 in Lima, Livingston Co., NY, and died March 27, 1899 in Arkoe, MO. He married ESTHER MARIE JESSUP, daughter of JONATHAN JESSUP and ESTHER HUNT. She was born Feb. 06, 1837 in Michigan, and died Aug. 23, 1899. He moved to Carrol Co. Iowa. Noah was a surveyor for the state of Iowa and was Co. Clerk of Carrol Co.. They moved to Wisconsin after 1858. More biographical information is presented in Section III.

Sources:
1. Mass card for "Noe Titus"
2. Family files of Barbara Lois Cook, printed for LJT, Oct 1, 1997
3. Manuscript written by Grace Titus, date unknown

Children of NOAH TITUS and ESTHER JESSUP are:

745. i. PRATT BENJAMIN[9] TITUS, b. Apr. 16, 1858, Carrole Co., IA; d. Jun. 15, 1900, Stanton Co., NE.
ii. LEE TITUS.
iii. JAY TITUS, d. Dec. 1924, Missouri.
iv. ECARA TITUS.
v. HATTIE ELIZABETH TITUS, b. May 16, 1870, Arkoe, Nodaway Co., MO; m. FRANK EVERETT BLAUVELT; b. April 12, 1861, Clarkstown, Rockland Co., NY.

479. ELIJAH[8] TITUS *(BENJAMIN[7], NOAH[6], JONAH[5], JOHN[4], JOHN[3], JOHN[2], ROBERT[1])* died at the age of 47. "Elijah Titus married and had two children. I do not know her maiden name, but we called her Aunt Vil. They had two children: Frank a son, and Hattie a dau. Hattie married Fred Snooks and lived on a farm near Madison, Wis... ... Elijah died early in life at the age of 47. He had quick consumption. The Titus' are easy to take colds and a number thru neglect have contracted consumption. Elijah was a regular Titus, in form and build. He was short of stature, and heavy set. His great nephew Ralph Herbert, is very much like the Titus men in build. After his death Aunt Vil married --ill Taylor (ex gov. of Wisconsin) and had one son William..."

Sources
1. Hand written biography by Grace Titus, 1944

Children of ELIJAH TITUS are:
- i. FRANK[9] TITUS.
- ii. HATTIE TITUS, m. FRED SNOOKS.

480. LUCY AMANDA[8] TITUS *(BENJAMIN[7], NOAH[6], JONAH[5], JOHN[4], JOHN[3], JOHN[2], ROBERT[1])* was born Sep. 16, 1838 in Geneseo, Livingston Co., NY, and died Jan. 21, 1917. She married SAMUEL L. TITUS July 01, 1854 in Madison, Dane Co., WI, son of SAMUEL TITUS and LYDIA LUCE. He was born May 01, 1813 in Lansing,Owego Co., NY, and died July 14, 1881 in New York. Children and sources are listed above under (475) Samuel L. Titus.

481. IRA BEARDSLEY[8] TITUS *(CHARLES D.[7], NOAH[6], JONAH[5], JOHN[4], JOHN[3], JOHN[2], ROBERT[1])* was born April 19, 1833 in Rush, Monroe Co., NY, and died Jan. 28, 1914 in Rochester, Monroe Co., NY. He married MARTHA PALMER Feb. 14, 1866 in Perinton, Monroe Co., NY, daughter of ORIN PALMER and SARAH MARKS. She was born Dec. 08, 1840 in Monroe Co., NY, and died Feb. 22, 1911 in Perinton, Monroe Co., NY. Also known as Ai B. He was a civil engineer, surveyor, teacher and historian. He also farmed with his father 138 acres near the village of Fairport, New York. As a child he and his family lived in Rush, about 1853 the family moved to a farm in Fairport.

From his obituary: "Ai Beardsley Titus, believed to be the oldest practicing civil engineer and surveyor in New York State, died at the family residence, 15 Beechwood street, at 6 o'clock this morning, aged 81 years. He is survived by one son, one daughter and a grandson. Mr. Titus who had an office in the Exchange Place Building, was active almost to the day of his death. On Saturday he made a survey of the Penfield dugway and apparently was in the best of health. On Sunday he attended services at Second Baptist Church and later in the day was stricken with apoplexy. He continued to sink till this morning, when he passed away. Mr. Beardsley was born in Monroe Co. on April 19, 1833. On Feb. 14, 1866, he married miss Martha Palmer, of Perinton, who died three years ago. For many years Mr. and Mrs. Titus lived in Perinton, most of the time on a farm. His father Charles D. Titus, was a surveyor in Fairport. For some years Mr. Titus was a school teacher. For the past twenty years or more [the] deceased had been a resident of Rochester, conducting a prosperous business. His skill as an engineer and surveyor was well known and he was never in need of work. He had one contract in Penfield which took a year to complete. In recent years he had laid out a number of tracts in and about Rochester, including Lyellhurst, which was for years the farm of the late General Elwell S. Otis..."

Sources:
1. Family files of Joan Titus DeGrof, Memphis, TN (From Family Bible and Census records)
2. Obituary of AI B. Titus, Jan., 1914

Children of IRA TITUS and MARTHA PALMER are:
- i. EVA DELL[9] TITUS, b. Feb. 1867, Perinton, Monroe Co., NY; d. Nov. 14, 1930, Perinton, Monroe Co., NY; m. EDWIN SMITH.
- ii. CHARLES P. TITUS, b. Jan. 1870, Perinton, Monroe Co., NY; d. Sep. 20, 1958, Rochester, NY.

746. iii. EDWIN DAVID TITUS, b. Sep. 22, 1878, Perinton, NY; d. Jan. 23, 1908, Rochester, NY.

482. JOHN[8] TITUS *(JOSEPH[7], JOSEPH[6], JONAH[5], JOHN[4], JOHN[3], JOHN[2], ROBERT[1])* was born 1816 in Washington, CT, and died 1878. He married SARAH JANE WEST 1845.

Child of JOHN TITUS and SARAH WEST is:
- i. MARY ELIZABETH[9] TITUS, b. 1849.

483. JOSEPH[8] TITUS *(JOSEPH[7], JOSEPH[6], JONAH[5], JOHN[4], JOHN[3], JOHN[2], ROBERT[1])* was born 1819 in Washington, CT, and died 1884. He married AMELIA CAROLINE WEBSTER 1841.

Children of JOSEPH TITUS and AMELIA WEBSTER are:
- i. ELLEN AMELIA[9] TITUS, b. 1847.
- ii. LEILLIE ELIZA TITUS, b. 1854.

484. WILLIAM[8] TITUS *(JOHN G.[7], JOSEPH[6], JONAH[5], JOHN[4], JOHN[3], JOHN[2], ROBERT[1])* was born 1820. He married (1) DIADEM HANSON 1841. He married (2) LOUISE EMMOUS 1890.

Children of WILLIAM TITUS and DIADEM HANSON are:

i. GILBERT[9] TITUS, b. 1843, Leitchfield, CT.
ii. MARION TITUS, b. 1844, Leitchfield, CT.
iii. PROSPER TITUS, b. 1846, Leitchfield, CT.
iv. DANIEL TITUS, b. 1848, Leitchfield, CT.
v. VIRGINIA TITUS, b. 1850, Leitchfield, CT.
vi. SARAH TITUS, b. 1854, Leitchfield, CT.
vii. ARTHUR TITUS, b. 1858, Leitchfield, CT.
viii. MINNIE TITUS, b. 1861, Leitchfield, CT.
ix. IRWIN TITUS, b. 1863, Leitchfield, CT.
x. CARRIE TITUS, b. 1864, Leitchfield, CT.
xi. FREDRICK TITUS, b. 1867, Leitchfield, CT.

485. JOHN[8] TITUS *(JOHN G.[7], JOSEPH[6], JONAH[5], JOHN[4], JOHN[3], JOHN[2], ROBERT[1])* was born 1822, and died 1900. He married HANNAH HUBBARD 1857.

Child of JOHN TITUS and HANNAH HUBBARD is:

i. MARIA[9] TITUS, b. 1860, Watertown, CT.

486. OLIVER[8] TITUS *(JOHN G.[7], JOSEPH[6], JONAH[5], JOHN[4], JOHN[3], JOHN[2], ROBERT[1])* was born 1824, and died 1896. He married EUNICE WESTOVER. She was born in Leitchfield, CT.

Children of OLIVER TITUS and EUNICE WESTOVER are:

i. JENNIE A.[9] TITUS, b. 1854.
ii. JESSIE TITUS, b. 1856.
iii. JOSIE TITUS, b. 1860.
iv. FRANK TITUS, b. 1862.

487. SHELDON G.[8] TITUS *(ONESIMUS[7], MOSES[6], ONESIMUS[5], JONAH[4], JOHN[3], JOHN[2], JOHN[1])* was born April 14, 1818 in Boardman, OH, and died 1867. He married SUSAN KINNEY Oct. 23, 1839. She was born 1824, and died Jan. 14, 1900.

Sources:
1. "A Record of Descendants Who Settled in Washington, Litchfield Co., CT", Mrs. A. C. Titus, 1933

Children of SHELDON TITUS and SUSAN KINNEY are:

i. MARY ALICE[9] TITUS, b. 1846.
ii. ELLA TITUS, b. 1849; d. Aug. 02, 1866.

488. HENRY J.[8] TITUS *(ONESIMUS[7], MOSES[6], ONESIMUS[5], JONAH[4], JOHN[3], JOHN[2], JOHN[1])* was born Nov. 07, 1826 in Boardman, OH, and died Nov. 15, 1907. He married MARY HAMPSON Jan. 04, 1849.

Sources:
1. "A Record of Descendants Who Settled in Washington, Litchfield Co., CT", Mrs. A. C. Titus, 1933

Children of HENRY TITUS and MARY HAMPSON are:

i. FLORENCE A.[9] TITUS, b. April 17, 1856, Brookfield, OH; m. ROBERT J. MOODY, Oct. 16, 1879.
747. ii. GRANT H. TITUS, b. Nov. 20, 1863, Boardman, Ohio.

489. WILLIAM M.[8] TITUS *(JOHN[7], JOHN[6], EBENEZER[5], JOHN[4], JOHN[3], JOHN[2], ROBERT[1])* was born 1791 in Voluntown, CT, and died 1876 in Bloomingdale, NY. He married (1) HANNAH HARRIS Bef. 1816 in Moriah, Essex Co., NY. She was born Bet. 1788 - 1795 in Moriah, NY, and died in Peru, NY. He married (2) LOUISE DARWIN Bef. 1845. She was born Abt. 1813 in Peru, Clinton Co., NY, and died Abt. 1853. He was a musician. He enlisted in Thomas Winslow's Company, Sept 1, 1814, recorded in St. Lawrence Co., NY.

He settled in Crown Point, NY and later in Moriah, NY in about 1828. Towards the end of his life he moved to Bloomingdale, NY. Also known as "Jack"

Sources:
1. WFT #2013
2. "From Sea To Shining Sea" booklet by Jean Giacopazzi Murray (No Date)
3. Family Tree Maker CD #17, "Birth Records: United States/Europe, 900-1880"
4. FTM Web Page Report by Richard Pettitt of Palm Coast, FL, updated Sep. 5, 2000

Children of WILLIAM TITUS and HANNAH HARRIS are:

i. JUDITH[9] TITUS, b. Abt. 1816, Moriah, Essex Co., NY; d. June 30, 1900, Moriah, NY.
748. ii. GEORGE MOORE GARY TITUS, b. Abt. 1817, NY; d. Bet. 1907 - 1912, California.
749. iii. COLLINS HOMER TITUS, b. Oct. 01, 1828, Moriah, NY; d. Apr. 16, 1913, Moriah, NY.
750. iv. JOSEPH A. TITUS, b. 1830, Crown Point, NY; d. April 30, 1880, Elizabethtown, NY.
751. v. KIRBY WILLIAM TITUS, b. Oct. 05, 1833, Ticonderoga, Essex Co., NY; d. July 28, 1917, Nampa Canyon, ID.
vi. HANNAH TITUS, b. Abt. 1835, New York.
vii. MARY JANE TITUS, b. Abt. 1837, New York.
viii. ELBRIDGE TITUS, b. Bet. 1817 - 1840; d. 1881.

Children of WILLIAM TITUS and LOUISE DARWIN are:

752. ix. FLAVIUS JOSEPHUS[9] TITUS, b. Oct. 01, 1845, Peru, Clinton Co., NY; d. Nov. 20, 1940, Nampa Canyon, ID.
x. LOUISE TITUS, b. Abt. 1847, Peru, Clinton Co., NY.
xi. JULIA TITUS, b. Abt. 1849, Peru, Clinton Co., NY.

490. RUSSELL LLOYD[8] TITUS *(JOHN[7], JOHN[6], EBENEZER[5], JOHN[4], JOHN[3], JOHN[2], ROBERT[1])* was born Feb. 16, 1800 in Elizabethtown, Essex Co., NY, and died Oct. 23, 1884 in Moriah, Essex Co., NY. He married (1) MARY PIBMERTER. She was born Oct. 16, 1800.

Sources:
1. WFT #2013
2. FTM Web Page Report by Richard Pettitt of Palm Coast, FL, updated Sep. 5, 2000

Children of RUSSELL TITUS and MARY PIBMERTER are:

i. OLIVER P.[9] TITUS, b. Bet. 1821 - 1850.
753. ii. EDWIN BRISTOL TITUS, b. Bet. 1821 - 1850, Moriah, Essex Co., NY.
iii. ALMOND TITUS, b. Abt. 1837.

Children of RUSSELL LLOYD TITUS are:

iv. ROWLAND K.[9] TITUS, b. Abt. 1853, Moriah, Essex Co., NY.
v. JULIETTE TITUS.

491. CHARLES BAKER[8] TITUS *(NATHANIEL[7], COMFORT[6], EBENEZER[5], JOHN[4], JOHN[3], JOHN[2], ROBERT[1])* was born Feb. 22, 1786 in Voluntown, CT, and died Oct. 19, 1864 in Lenox, Susquehanna Co, PA. He married SARAH BENNET Abt. 1804, daughter of JOSIAH BENNETT and SARAH BAKER. She was born Nov. 11, 1783 in Voluntown, CT, and died Dec. 23, 1863 in West Lenox, PA.

Sources:
1. WFT data, tree #5664
2. Letter from Bill Arthurs, Nov., 28, 1995
3. FTM Web Page Report by Richard Pettitt of Palm Coast, FL, updated Sep. 5, 2000
4. DAR Lineage application, National Number 517328
5. Pedigree chart from the records of Betty Testa, Glen Spey, NY, Jan. 9, 2000

Children of CHARLES TITUS and SARAH BENNET are:

754. i. BAKER[9] TITUS, b. Oct. 08, 1804.
755. ii. NOAH TITUS, b. Dec. 28, 1807; d. March 13, 1883, Lenox Twp, PA.
iii. SARAH TITUS, b. Sep. 13, 1810, Killingly, Sterling, CT; d. Dec. 27, 1867, Brooklyn, PA; m. ARCHIBALD WILLIAMS, April 12, 1829, Brooklyn, CT; d. 1843.
756. iv. ASA TITUS, b. April 07, 1813, Voluntown, CT; d. March 02, 1882, West Lenox, MA.
v. ELIZABETH TITUS, b. Jan. 28, 1816; d. 1819.

vi. THURSEY TITUS, b. July 22, 1818, Sterling, Windham Co, CT; d. May 01, 1902, Harford, PA; m. LAPRELET FULLER WESTON, June 12, 1836; b. 1809; d. 1894.
vii. CHARLES A. TITUS, b. Dec. 28, 1820; d. March 11, 1838.
viii. HIRAM DAVIDSON TITUS, b. Oct. 17, 1823; d. April 09, 1843.
757. ix. ALBERT JOSIAH TITUS, b. April 27, 1828; d. 1908.

492. JAMES DAWLEY[8] TITUS *(NATHANIEL[7], COMFORT[6], EBENEZER[5], JOHN[4], JOHN[3], JOHN[2], ROBERT[1])* was born June 02, 1795 in Sterling, CT, and died Sep. 08, 1858 in Providence, RI. He married MERCY HARRINGTON Bef. 1830. She was born 1797, and died Oct. 28, 1840 in Providence, RI.

Sources:
1. WFT data
2. Letter from Bill Arthurs, Nov., 28, 1995
3. FTM Web Page Report by Richard Pettitt of Palm Coast, FL, updated Sep. 5, 2000

Child of JAMES TITUS and MERCY HARRINGTON is:
i. SARAH ANN[9] TITUS, b. Jan. 05, 1830, Sictuate, RI; d. Oct. 08, 1910, Oakland, CA; m. (1) CHARLES BACON; b. March 23, 1861, Denver, CO; d. March 29, 1936, Los Angeles, CA; m. (2) THOMAS SIMMONS, Jan. 27, 1848, Providence, RI; b. Feb. 11, 1827, Macon, GA; d. April 25, 1898, Denver, CO.

493. NATHANIEL GREEN[8] TITUS *(NATHANIEL[7], COMFORT[6], EBENEZER[5], JOHN[4], JOHN[3], JOHN[2], ROBERT[1])* was born Oct. 11, 1797 in Voluntown, CT. He married ELIZA AYLESWORTH Oct. 30, 1825 in Foster, Providence Co., RI, daughter of ARTHUR AYLESWORTH. She was born Bet. 1787 - 1808.

Sources:
1. Letter from Bill Arthurs, Nov., 28, 1995

Children of NATHANIEL TITUS and ELIZA AYLESWORTH are:
i. JAMES A.[9] TITUS, b. Abt. 1832, Rhode Island.
ii. SUSAN M. TITUS, b. Abt. 1839, Rhode Island.
iii. JOHN F. TITUS, b. Abt. 1844, Rhode Island.
iv. GEORGE C. TITUS, b. Abt. 1847, Rhode Island.

494. SAMUEL[8] TITUS *(SYLVANIUS[7], COMFORT[6], EBENEZER[5], JOHN[4], JOHN[3], JOHN[2], ROBERT[1])* was born Dec. 23, 1802 in Sterling, CT, and died Aug. 20, 1877 in Batavia, Michigan. He married PHEBE WILCOX Bef. 1840. She was born 1804 in Smyrna, NY, and died Oct. 13, 1885 in Jackson, MI. Buried in Oak Grove Cemetery, Branch Co., MI.

Sources:
1. Letter from Bill Arthurs, Nov., 28, 1995
2. FTM Web Page Report by Richard Pettitt of Palm Coast, FL, updated Sep. 5, 2000

Children of SAMUEL TITUS and PHEBE WILCOX are:
i. SYLVANUS[9] TITUS, b. Abt. Feb. 12, 1838; d. July 07, 1908, Kalamazoo, MI.
ii. PLINY TITUS, b. 1844, Niagara Co., NY.
iii. MARY TITUS, b. Abt. 1847.

495. AUGUSTUS[8] TITUS *(SYLVANIUS[7], COMFORT[6], EBENEZER[5], JOHN[4], JOHN[3], JOHN[2], ROBERT[1])* was born March 22, 1807. He married PAITIENCE WILCOX. She was born Abt. 1808 in New York.

Sources:
1. Letter from Bill Arthurs, Nov., 28, 1995
2. WFT data
3. FTM Web Page Report by Richard Pettitt of Palm Coast, FL, updated Sep. 5, 2000

Children of AUGUSTUS TITUS and PAITIENCE WILCOX are:
i. RUSSELL H.[9] TITUS, b. Abt. 1840, NY; d. Oct. 05, 1864, US Gen. Hospital, Washington, D.C.
758. ii. SAMUEL W. TITUS, b. Sep. 19, 1842, NY; d. March 19, 1901, Lincoln, Michigan.

496. GEORGE WASHINGTON[8] TITUS *(SYLVANIUS[7], COMFORT[6], EBENEZER[5], JOHN[4], JOHN[3], JOHN[2], ROBERT[1])* was born Nov. 12, 1816 in Voluntown, CT, and died Aug. 12, 1886 in Florence, MI. He married POLLY HULL, daughter of WILLIAM HULL and POLLY PERSONS. She was born May 25, 1826

in New York, and died Jan. 1896 in Charlotte, MI. From "The Republican", Coldwater, Michigan, May 17, 1881: "In writing of "A Family of School Teachers" the White Pigeon Journal says: 'A son and four daughters of Mr. and Mrs. George W. Titus, of White Pigeon, are and have been school teachers. Willard H. Titus taught several years, notably in Florence, Lockport, Colon and Middlebury, Indiana. Misses Cora and Flora have been engaged several years as teachers in the Union School in the city of Coldwater. Miss Mary Titus occupies a position as teacher in the Union School of White Pigeon, and Miss Edith Titus is teaching in District #2 in Florence in the school house where all of them commenced going to school and obtained the first rudiments of education. Early and thorough training has done its work in this family and done it well. The Misses Titus possess the elements of education in an eminent degree. Their thorough discipline, and order, coupled with their amiable dispositions, qualify them for a place high in the profession...."

Sources:
1. Letter from Bill Arthurs, Nov., 28, 1995
2. Article from "The Republican", Coldwater, Michigan, May 17, 1881
3. Family files of Nancy T. Courtney of Silver Spring, MD
4. FTM Web Page Report by Richard Pettitt of Palm Coast, FL, updated Sep. 5, 2000

Children of GEORGE TITUS and POLLY HULL are:

759. i. WILLARD HULL[9] TITUS, b. March 30, 1846, Michigan.

ii. CORA FLORA TITUS, b. Dec. 23, 1855, Michigan; m. FLORIS BARBOUR. From "The Republican", Coldwater, Michigan, July 6, 1883: "Mr. Florus A. Barbour, Superintendent of our city schools, and Miss Cora F. Titus will be married at the residence of the bride's parents in Florence Twp., St. Joseph Co., on Thursday morning, June 12 at 9 o'clock. They will take a train east for Detroit and then go aboard the boat for a trip up the lake. They will return to this city the forepart of August. The good wishes of a large circle of friend here will go with them."

iii. FLORA CORA TITUS, b. Dec. 23, 1855, Michigan; m. ANDREW WHITEHEAD, March 12, 1883, Florence, St. Joseph Co., MI; b. Abt. 1855, Michigan.

iv. MARA GORE TITUS, b. March 21, 1857; m. FRED BARBOUR.

v. EDITH RODMAN TITUS, b. May 05, 1863, Florence, MI; d. Dec. 21, 1934, Oklahoma City, OK; m. SILAS BERTMAN TOBEY, Bef. 1894; b. Nov. 10, 1861, Champaign, IL; d. July 12, 1941, Three Lakes, WI.

497. WILLIAM[8] TITUS *(SYLVANIUS[7], COMFORT[6], EBENEZER[5], JOHN[4], JOHN[3], JOHN[2], ROBERT[1])* was born Aug. 25, 1820 in Connecticut. He married LABINA PAMETER Abt. 1842. She was born Abt. 1827 in New York, and died Bef. June 22, 1865.

Sources:
1. Letter from Bill Arthurs, Nov., 28, 1995
2. WFT data, tree =5664
3. FTM Web Page Report by Richard Pettitt of Palm Coast, FL, updated Sep. 5, 2000

Children of WILLIAM TITUS and LABINA PAMETER are:

i. FRANK[9] TITUS, b. Abt. 1843, New York.

ii. ADA TITUS, b. Abt. 1847, New York.

iii. CATHERINE TITUS, b. Abt. 1851, New York.

iv. GEORGE TITUS, b. Abt. 1860, New York.

498. JOSEPH[8] TITUS *(SYLVANIUS[7], COMFORT[6], EBENEZER[5], JOHN[4], JOHN[3], JOHN[2], ROBERT[1])* was born May 03, 1823 in Windham Co., CT, and died Sep. 18, 1885 in Three Rivers, Michigan. He married ISABELLE MCEWEN 1849 in Niagara Co., NY. She was born 1827 in New York, and died June 08, 1895 in Volina, Michigan.

Sources:
1. WFT data
2. Letter from Bill Arthurs, Nov., 28, 1995
3. FTM Web Page Report by Richard Pettitt of Palm Coast, FL, updated Sep. 5, 2000

Children of JOSEPH TITUS and ISABELLE MCEWEN are:

760. i. ALBERT CLARENCE[9] TITUS, b. Nov. 19, 1853, Tonowanda, Niagara Co., NY; d. March 15, 1915, Madison, Dane Co., WI.

ii. WILLIAM H. TITUS, b. Abt. 1858, Patersons Corner, IN; m. MARTHA HUNT, May 13, 1890, Cassopolis, St. Joseph Co., MI.

iii. LULU E. TITUS, b. Abt. 1867, Florence, St. Joseph Co., Michigan; m. CHARLES P. EVERETT, Sep. 14, 1887, Three Rivers, St, Joseph Co., MI; b. Bet. 1842 - 1868.

499. SAMUEL NELSON[8] TITUS *(SAMUEL GORE[7], COMFORT[6], EBENEZER[5], JOHN[4], JOHN[3], JOHN[2], ROBERT[1])* was born 1815 in Sterling, CT, and died 1893. He married JANE COMINS 1832. She was born 1812 in Woodstock, CT, and died 1894.

Sources:
1. Letter from Bill Arthurs, Nov., 28, 1995
2. FTM Web Page Report by Richard Pettitt of Palm Coast, FL, updated Sep. 5, 2000

Children of SAMUEL TITUS and JANE COMINS are:

761. i. GEORGE ALBERT[9] TITUS, b. 1839, Killingly, CT; d. 1902.
ii. MARY C. TITUS, b. 1843, Killingly, CT.
iii. LUCY C. TITUS, b. 1845, Killingly, CT.
iv. JAMES W. TITUS, b. 1847, Killingly, CT.
v. EUGENE TITUS, b. 1849, Killingly, CT.

500. JAMES WILLARD[8] TITUS *(SAMUEL GORE[7], COMFORT[6], EBENEZER[5], JOHN[4], JOHN[3], JOHN[2], ROBERT[1])* was born Jan. 04, 1818 in Moosup, Windham Co., CT, and died Dec. 30, 1882 in Plainfield, Windham Co., CT. He married NANCY ANN KNOX Aug. 22, 1847 in Killingly, CT. She was born May 17, 1824 in Providence, RI, and died Aft. 1883 in Plainfield, CT.

Sources:
1. Letter from Bill Arthurs, Nov., 28, 1995
2. FTM Web Page Report by Richard Pettitt of Palm Coast, FL, updated Sep. 5, 2000

Children of JAMES TITUS and NANCY KNOX are:

i. HARRIET J.[9] TITUS, b. May 06, 1850, Plainfield, CT.
ii. SARAH JANE TITUS, b. Oct. 09, 1851, CT; d. June 27, 1913, Pawtucket, RI; m. JOHN WILLIAM WOOD, Oct. 26, 1871, Killingly, CT; b. Nov. 1851, Foster, RI; d. May 02, 1897, Plainfield, CT.

501. JOHN[8] TITUS *(ASA[7], SYLVANUS[6], EBENEZER[5], JOHN[4], JOHN[3], JOHN[2], ROBERT[1])* was born Abt. 1796, and died Bet. April 1870 - 1871. He married SUSAN WELLINGTON, daughter of EBENEZER WELLINGTON and REBECCA LEVENS.

Sources:
1. "A History of Walpole, New Hampshire", Martha McDanolds Frizzell, 1963

Children of JOHN TITUS and SUSAN WELLINGTON are:

762. i. EBENEZER W.[9] TITUS, b. 1816; d. Jan. 01, 1863.
ii. JOHN TITUS, b. Bet. 1815 - 1830; m. ALMIRA E. BALLOU.
iii. ASA TITUS, b. Bet. 1815 - 1830; d. 1877, California.
iv. WILLIAM TITUS, b. Bet. 1815 - 1830.
v. SARAH M. TITUS, b. Oct. 18, 1836; m. WILLIAM WARN.

502. PRESTON[8] TITUS *(ASA[7], SYLVANUS[6], EBENEZER[5], JOHN[4], JOHN[3], JOHN[2], ROBERT[1])* was born Oct. 12, 1801. He married VASHTI A. WELLINGTON April 02, 1826, daughter of EBENEZER WELLINGTON and REBECCA LEVENS. She was born April 10, 1805, and died Dec. 19, 1878.

Sources:
1. "A History of Walpole, New Hampshire", Martha McDanolds Frizzell, 1963

Children of PRESTON TITUS and VASHTI WELLINGTON are:

i. LOUISA[9] TITUS, b. 1827; d. June 01, 1847.
ii. CAROLINE TITUS, b. May 19, 1830; m. (1) LEWIS DUNSHEE; m. (2) ORA W. DWINNEL.
iii. RHODA M. TITUS, b. Bet. 1826 - 1842; m. CURTIS B. WILBUR.
iv. EMILY TITUS, b. Bet. 1826 - 1842.
v. DORA TITUS, b. Bet. 1826 - 1842; m. GEORGE CLARK.

503. ASA[8] TITUS *(ASA[7], SYLVANUS[6], EBENEZER[5], JOHN[4], JOHN[3], JOHN[2], ROBERT[1])* was born 1811, and died June 29, 1874. He married SOPHIA RUSSELL, daughter of JEDUTHAN RUSSELL and RHODA HALL. She was born Feb. 21, 1815, and died Nov. 30, 1894 in Saxtons River, VT.

Sources:
1. "A History of Walpole, New Hampshire", Martha McDanolds Frizzell, 1963

Children of ASA TITUS and SOPHIA RUSSELL are:

i. CHARLES H.[9] TITUS, b. 1837; d. May 15, 1878.
ii. JANE M. TITUS, b. 1840; d. Dec. 02, 1861.

504. JOSEPH MOORE[8] TITUS *(DAVID[7], EBENEZER[6], EBENEZER[5], JOHN[4], JOHN[3], JOHN[2], ROBERT[1])* was born Aug. 19, 1807 in Garden City, Finney Co., KS, and died Abt. 1846 in Gain Co., WI. He married MERCY MARY ANN FORT July 04, 1832 in Scioto Co., OH. She died May 26, 1887 in Fairbury, IL.

Sources:
1. Family files and Bible records of Pamela Lou Titus

Child of JOSEPH TITUS and MERCY FORT is:

763. i. ELISHA BROUNSON[9] TITUS, b. July 11, 1834, Marshall Co., IL; d. March 08, 1898, Garden City, Finney Co., KS.

505. HEZIKIAH ROUNDS[8] TITUS *(DAVID[7], WILLIAM[6], TIMOTHY[5], TIMOTHY[4], JOHN[3], JOHN[2], ROBERT[1])* was born May 18, 1822 in Monmouth, ME, and died April 27, 1889 in Monmouth, ME. He married ADELAIDE B. FASSETT Aug. 02, 1847. She was born Jan. 25, 1815, and died Dec. 24, 1897.

Sources:
1. "History of the Family of William and Bathsheba (Fisher) Titus" Typed copy circa 1971 by Eleanor Titus

Children of HEZIKIAH TITUS and ADELAIDE FASSETT are:

i. GEORGE NELSON[9] TITUS, b. May 31, 1849, Biddeford, ME; d. June 17, 1925, Hallowell, ME; m. EXILDA A. HIBBERT, Dec. 23, 1879, Hallowell, ME; b. June 1852; d. May 12, 1903.
ii. ELIZABETH ANN TITUS, b. March 28, 1850; d. Aug. 15, 1921, Hallowell, ME; m. CHARLES CARROLL GETCHELL, Dec. 17, 1876, Hallowell, ME; b. Jan. 31, 1847, Carroll, ME; d. Oct. 07, 1919, Hallowell, ME.
iii. JAMES ALBION TITUS, b. Feb. 03, 1853; d. Bef. 1860.
iv. DAVID ALBION TITUS, b. Feb. 12, 1855; d. Nov. 26, 1897; m. HETTIE ANN IREY; b. March 19, 1869; d. Feb. 19, 1913.
764. v. LINCOLN HAMLIN TITUS, b. Aug. 17, 1860, Monmouth, ME; d. Feb. 03, 1927, Kalamazoo, MI.

506. WILLIAM NELSON[8] TITUS *(DAVID[7], WILLIAM[6], TIMOTHY[5], TIMOTHY[4], JOHN[3], JOHN[2], ROBERT[1])* was born Jan. 20, 1834, and died July 20, 1854 in Monomouth, ME. He married MARTHA JANE JEWETT Sep. 21, 1853 in NY City, daughter of JERIMIAH JEWETT and NANCY LONGFELLOW. She was born Jan. 02, 1828 in Alna, ME, and died June 15, 1915 in Alna, ME.

Sources:
1. "History of the Family of William and Bathsheba (Fisher) Titus" Typed copy circa 1971 by Eleanor Titus
2. Some Of The Descendants Of William Titus and Bathsheba Fisher of Rehoboth, MA" Compiled by Mary J. H. MacDonald, C.G., A.G., 1981

Child of WILLIAM TITUS and MARTHA JEWETT is:

765. i. WILLIAM NELSON[9] TITUS, b. Jan. 12, 1855, Alna, ME; d. Feb. 19, 1923, Alna, ME.

507. WILLIAM F.[8] TITUS *(JAMES[7], WILLIAM[6], TIMOTHY[5], TIMOTHY[4], JOHN[3], JOHN[2], ROBERT[1])* was born March 24, 1822 in Monmouth, ME, and died Dec. 06, 1903 in Palco, KS. He married JULIA KETCHAM. Moved to Illinois in 1851 and Iowa in Dec. of 1857. Moved to Rooks Co., KS in Feb. of 1879.

Sources:
1 John Alva Titus - Supplement Notes
2. "History of the Family of William and Bathsheba (Fisher) Titus" Typed copy circa 1971 by Eleanor Titus
3. "Saga of Two North American Families, Andrews - Titus", John Alva Titus, 1987
4. Some Of The Descendants Of William Titus and Bathsheba Fisher of Rehoboth, MA" Compiled by Mary J. H. MacDonald, C.G., A.G., 1981

Children of WILLIAM TITUS and JULIA KETCHAM are:

i. CARRIE ETTA[9] TITUS, b. Bef. 1850; m. ANDREW G. MUIR; b. Scotland.
ii. WILLIAM TITUS, b. Abt. 1859; m. LUCTETIA, Nov. 27, 1889.
iii. MARCIE TITUS.
iv. BELLE TITUS.

508. JAMES HENRY[8] TITUS *(JAMES[7], WILLIAM[6], TIMOTHY[5], TIMOTHY[4], JOHN[3], JOHN[2], ROBERT[1])* was born Sep. 26, 1823 in Kennebec Co., Maine, and died 1905. He married SARAH KETCHAM Sep. 13, 1846 in Springfield, MA, daughter of GEORGE KETCHAM and POLLIE HEMMINGWAY. She was born June 26, 1828 in Brownhelm, Lawrence Co., Ohio. Went to California during the Gold Rush, and settled near Oroville, CA. Moved to Kent, Washington about 1872. He was a blacksmith by trade. More biographical information is presented in Section III.

Sources:
1. "History of the Family of William and Bathsheba (Fisher) Titus" Typed copy circa 1971 by Eleanor Titus
2. "Saga of Two North American Families, Andrews - Titus", John Alva Titus, 1987
3. Obituary of James H. Titus, Kent News Journal, 1905
4. Some Of The Descendants Of William Titus and Bathsheba Fisher of Rehoboth, MA" Compiled by Mary J. H. MacDonald, C.G., A.G., 1981

Children of JAMES TITUS and SARAH KETCHAM are:

i. GEORGE HENRY[9] TITUS, b. May 26, 1848, Massachusetts; d. March 15, 1870, CA.
ii. CARRIE L. TITUS, b. April 02, 1857; d. 1893, Whatcom, Co. Washington; m. MARION MYERS, March 1875.
766. iii. JAMES ARTHUR TITUS, b. Jan. 31, 1859, CA; d. Oct. 14, 1927, Seattle, WA.
iv. EDWARD EVERETT TITUS, b. Feb. 12, 1861.
767. v. MELVIN EUGENE TITUS, b. Dec. 26, 1862, Whatcom, Co. Washington; d. Dec. 20, 1934, Bellingham, WA.
vi. EDITH M. TITUS, b. Feb. 23, 1866; m. JAMES T. JONES.
vii. LILLIAN EVA TITUS, b. Jan. 13, 1869; d. July 26, 1959, Kent, WA; m. JAMES A. SHOFF, Dec. 30, 1891.
768. viii. LEROY COYLER TITUS, b. Dec. 02, 1873.

509. CYRUS K.[8] TITUS *(JAMES[7], WILLIAM[6], TIMOTHY[5], TIMOTHY[4], JOHN[3], JOHN[2], ROBERT[1])* was born Aug. 06, 1829, and died June 20, 1906 in Monomouth, ME. He married BARBARA LEECH Dec. 20, 1853, daughter of ELIJAH LEECH and JANE LONGFELLOW. She was born Oct. 02, 1830, and died Nov. 12, 1913 in Monomouth, ME.

Sources:
1. "History of the Family of William and Bathsheba (Fisher) Titus" Typed copy circa 1971 by Eleanor Titus
2. "Saga of Two North American Families, Andrews - Titus", John Alva Titus, 1987
3. Some Of The Descendants Of William Titus and Bathsheba Fisher of Rehoboth, MA" Compiled by Mary J. H. MacDonald, C.G., A.G., 1981

Children of CYRUS TITUS and BARBARA LEECH are:

i. EVELINE JOSEPHINE[9] TITUS, b. March 30, 1856; d. July 16, 1946, Monomouth, ME; m. CHARLES F. ROBIE; b. 1847; d. Oct. 21, 1932, Monomouth, ME.
ii. LIZZIE JANE TITUS, b. June 10, 1858; m. WILLIAM F. SPRAGUE; d. Sep. 03, 1917, Monomouth, ME.
769. iii. JOHN ALBION TITUS, b. Nov. 08, 1860; d. May 16, 1942, Monomouth, ME.
iv. ARTHUR LESLIE TITUS, b. Sep. 23, 1865.
v. MARIA MAY TITUS, b. June 01, 1868; m. WELLINGTON J. PAINE, Dec. 24, 1889.
vi. SADIE BELL TITUS, b. June 26, 1870; d. Oct. 20, 1942, Maine; m. FRANK HOWARD PRESCOTT, Sep. 01, 1898; b. March 27, 1867; d. March 26, 1942, Maine.

510. NATHANIEL W.[8] TITUS *(JAMES[7], WILLIAM[6], TIMOTHY[5], TIMOTHY[4], JOHN[3], JOHN[2], ROBERT[1])* was born May 04, 1830, and died July 21, 1904 in Monomouth, ME. He married (1) ANN BRIMIJINE, daughter of WILLIAM BRIMIJANE. She was born 1829, and died Oct. 23, 1864. He married (2) DELPHINE DAMON. He married (3) AMANDA HOUSE Dec. 14, 1864. She was born 1826, and died Feb. 20, 1869. Nathaniel served in the civil war as a volunteer in Regiment B, 28th Co., Maine Volunteers. He purchased a home in Poland, ME (now Minot) May 24, 1901.

Sources:
1. Notes of John Alva Titus
2. "History of the Family of William and Bathsheba (Fisher) Titus" Typed copy circa 1971 by Eleanor Titus
3. "Saga of Two North American Families, Andrews - Titus", John Alva Titus, 1987
4. Some Of The Descendants Of William Titus and Bathsheba Fisher of Rehoboth, MA" Compiled by Mary J. H. MacDonald, C.G., A.G., 1981

Children of NATHANIEL TITUS and ANN BRIMIJINE are:

i. LIZZIE[9] TITUS, b. 1852.
ii. GERSHOM TITUS, b. 1855.
iii. LURA TITUS, b. 1859.
iv. FLORA TITUS, b. 1860.
v. ISADORE TITUS, b. 1862.
770. vi. IRA HOBART TITUS, b. 1864.

511. HIRAM GREENWOOD[8] TITUS *(JAMES[7], WILLIAM[6], TIMOTHY[5], TIMOTHY[4], JOHN[3], JOHN[2], ROBERT[1])* was born Dec. 13, 1834, and died June 25, 1892. He married JOSEPHINE L. NICHOLS Nov. 10, 1855, daughter of PHINEAS NICHOLS and ELIZABETH COLLINS. She was born Feb. 1841, and died Dec. 21, 1896 in Monomouth, ME.

Sources:
1. Some Of The Descendants Of William Titus and Bathsheba Fisher of Rehoboth, MA" Compiled by Mary J. H. MacDonald, C.G., A.G., 1981

Children of HIRAM TITUS and JOSEPHINE NICHOLS are:

771. i. WALTER HIRAM[9] TITUS, b. April 30, 1862; d. Aug. 14, 1937.
772. ii. ADELBERT EDGAR TITUS, b. 1865; d. March 02, 1939.
iii. HATTIE TITUS, b. 1868; d. Aft. 1934; m. NELSON SPRINGER.

512. CHARLES O.[8] TITUS *(JAMES[7], WILLIAM[6], TIMOTHY[5], TIMOTHY[4], JOHN[3], JOHN[2], ROBERT[1])* was born Sep. 25, 1841, and died in Kennebec Co., ME. He married JERUSHA FISHER. He was in the 28th Maine Infantry during the Civil War.

Sources:
1. "History of the Family of William and Bathsheba (Fisher) Titus" Typed copy circa 1971 by Eleanor Titus
2. "Saga of Two North American Families, Andrews - Titus", John Alva Titus, 1987
3. Some Of The Descendants Of William Titus and Bathsheba Fisher of Rehoboth, MA" Compiled by Mary J. H. MacDonald, C.G., A.G., 1981

Child of CHARLES TITUS and JERUSHA FISHER is:

i. IVA[9] TITUS.

513. CHARLES HENRY[8] TITUS *(SAMUEL[7], SAMUEL[6], TIMOTHY[5], TIMOTHY[4], JOHN[3], JOHN[2], ROBERT[1])* was born April 11, 1819 in East Monomouth, Dennebec Co., ME, and died Oct. 29, 1878. He married MARTHA DUNN. He was appointed tutor of languages in the Preparatory School of Indiana in 1841. He is buried in the South Cemetery in Warren, Rhode Island

Sources:
1. Letter from Bill Arthurs, Nov., 28, 1995

Children of CHARLES TITUS and MARTHA DUNN are:

i. LAURA[9] TITUS.
ii. CHARLES TITUS, b. Sep. 14, 1848, Woonsocket, RI.

514. OLIVER STARKWEATHER[8] TITUS *(JOSEPH[7], EBENEZER[6], SILAS[5], SILAS[4], SILAS[3], JOHN[2], ROBERT[1])* was born March 07, 1804 in Norton, MA, and died Aug. 26, 1894 in Norton, MA. He married ANGELINA LANE Oct. 12, 1828.

Sources:
1. Vital Records of Norton, Massachusetts

Children of OLIVER TITUS and ANGELINA LANE are:

i. EMILY A.[9] TITUS, b. Nov. 25, 1829.
ii. HENRY OLIVER TITUS, b. July 04, 1837.

515. HARRISON GRAY[8] TITUS *(JOSEPH[7], EBENEZER[6], SILAS[5], SILAS[4], SILAS[3], JOHN[2], ROBERT[1])* was born June 09, 1806 in Norton, MA, and died Oct. 19, 1885 in Mansfield, MA. He married (1) BETSEY B.

PHILLIPS. He married (2) LUCY PHILLIPS Aft. 1837, daughter of AMASA PHILLIPS and BETSY BELCHER. She was born 1803 in Easton, MA, and died Nov. 29, 1876 in Mansfield, MA. He was a farmer, blacksmith and awl forger. He is buried in the Cocasset Street Cemetery in Foxboro, Mass.

Sources:
1. Family file of Dwayne Titus
2. Vital Records of Norton, Massachusetts

Children of HARRISON TITUS and LUCY PHILLIPS are:

773. i. JOSEPH FREDERICK[9] TITUS, b. Abt. 1840, Easton, MA; d. Aug. 03, 1900, Wrentham, MA.
ii. ADRIANNA A. TITUS, b. July 09, 1845, Easton, MA; d. Jan. 25, 1921, Plainville, MA; m. GEORGE E. CASWELL, 1864, Taunton, MA.
iii. ADELINE TITUS, b. June 24, 1846, Mansfield, MA.
iv. ADA ANN TITUS, b. July 09, 1846.
v. AGENORA THALIA TITUS, b. Bet. 1847 - 1849, Mansfield, MA; d. May 16, 1930, Plainville, MA; m. WILLIAM ASA MORSE, Jan. 03, 1867, Taunton, MA.

516. WILSON REDDINGTON[8] TITUS *(WESTON[7], OLNEY[6], LEVI[5], SAMUEL[4], SAMUEL[3], JOHN[2], ROBERT[1])* was born 1852 in ME. He died after Jan. 18, 1934 in Union, ME. He was a carpenter. He married FANNIE KELLEY 1875 in Boston, MA. She was born 1852 in St. John, NB, Canada and died before 1920.

Sources:
1. Bill MacDermod emails Sep. 3, 2001 and Sep. 11, 2003

Children of WILSON TITUS and FANNIE KELLEY are:

i. FANNIE HELENA[9] TITUS, b. 1878, Dorchester, MA; m. WILLIAM MARCUS MACDERMOND, Dec. 1902, Haverhill, MA; b. 1879, Malden, MA.
ii. ELLA TITUS, m. FRANK MACE.

517. ALBERT PITKIN[8] TITUS *(SAMUEL[7], ELEAZER[6], SAMUEL[5], JOHN[4], SAMUEL[3], JOHN[2], ROBERT[1])* was born April 07, 1827 in Columbia, NH, and died Dec. 21, 1898 in Columbia, NH. He married SUSAN L. GOULD Mar. 10, 1852, daughter of SAMUEL GOULD and LOVINA HARTSHORNE. She was born Mar. 18, 1834, and died June 08, 1923. He lived in Columbia, NH all his life. He was prominent in town affairs. He represented Columbia in the state legislature. He had a large farm for dairy cattle. He ran a freighting business from North Stratford to Colebrook before the railroad came. "Albert was a man of great energy and always in a hurry. He had a powerful voice. He loved horses that no one else dared to drive. With his friends he was the soul of geniality and hospitality. With others his words were short and his manner abrupt."

Sources:
1. FTM Web Page Report by Richard Pettitt of Palm Coast, FL, updated Sep. 5, 2000
2. "Saga of Two North American Families, Andrews - Titus", John Alva Titus, 1987

Children of ALBERT TITUS and SUSAN GOULD are:

774. i. ETHAN ALBERT[9] TITUS, b. July 05, 1854, Columbia, Coos Co., NH; d. Feb. 20, 1916, West Roxbury District, Boston, MA.
775. ii. AFTON G. TITUS, b. April 03, 1856, Columbia, NH; d. Jan. 10, 1930, Lowell, MA.
iii. ADELLA SUSAN TITUS, b. April 26, 1863, Colebrook, NH; d. April 30, 1931; m. FRANK P. LONG, June 22, 1880; b. Colebrook, NH.
iv. EVA LOVINA TITUS, b. Oct. 20, 1864, Colebrook, NH; d. April 18, 1871.
v. NELSON GEORGE TITUS, b. March 07, 1868; d. July 15, 1871.
vi. GEORGE ELMER TITUS, b. Feb. 05, 1872, Colebrook, NH; d. 1928; m. GRACE M. ABBOTT, April 22, 1908.

518. CHARLES CHANDLER[8] TITUS *(SAMUEL[7], ELEAZER[6], SAMUEL[5], JOHN[4], SAMUEL[3], JOHN[2], ROBERT[1])* was born Sep. 28, 1830 in Colebrook, Coos Co., NH, and died Nov. 09, 1914. He married PHOEBE WHIPPLE. She was born April 04, 1841, and died March 31, 1911.

Sources:
1. FTM Web Page Report by Richard Pettitt of Palm Coast, FL, updated Sep. 5, 2000
2. "Saga of Two North American Families, Andrews - Titus", John Alva Titus, 1987

Children of CHARLES TITUS and PHOEBE WHIPPLE are:

i. CHARLES W.[9] TITUS, b. 1875; d. 1902.
ii. HELEN TITUS, b. 1863; d. 1878.

519. WILLIAM WARD[8] TITUS *(SAMUEL[7], ELEAZER[6], SAMUEL[5], JOHN[4], SAMUEL[3], JOHN[2], ROBERT[1])* was born 1835 in Colebrook, Coos Co., NH, and died 1917. He married JANE MARSHALL Jan. 14, 1866. She was born 1833, and died 1911. They lived in Canaan, VT

Sources:
1. FTM Web Page Report by Richard Pettitt of Palm Coast, FL, updated Sep. 5, 2000
2. "Saga of Two North American Families, Andrews - Titus", John Alva Titus, 1987

Children of WILLIAM TITUS and JANE MARSHALL are:

i. EVERETT[9] TITUS.
ii. SAMUEL TITUS.
iii. MINNIE TITUS, m. ED ROBSON.

520. SAMUEL[8] TITUS *(SAMUEL[7], ELEAZER[6], SAMUEL[5], JOHN[4], SAMUEL[3], JOHN[2], ROBERT[1])* was born Feb. 11, 1842 in Colebrook, Coos Co., NH, and died Sep. 21, 1898. He married (1) ALMA GREEN. He married (2) FRANCIS HARLOW. Lived in Madison, ME and Boston, MA.

Sources:
1. FTM Web Page Report by Richard Pettitt of Palm Coast, FL, updated Sep. 5, 2000
2. "Saga of Two North American Families, Andrews - Titus", John Alva Titus, 1987

Children of SAMUEL TITUS and FRANCIS HARLOW are:

i. FRANCES N.[9] TITUS, b. Feb. 02, 1888; m. ED HAIGHT.
ii. MINA TITUS, b. Nov. 13, 1892.
iii. SAMUEL TITUS, b. March 17, 1895; d. Bet. 1898 - 1899.

521. HENRY[8] TITUS *(ELEAZER[7], ELEAZER[6], SAMUEL[5], JOHN[4], SAMUEL[3], JOHN[2], ROBERT[1])* was born June 25, 1842 in Colebrook, Coos Co., NH. He married ALMA A. ARNOLD 1867 in Minnesota, daughter of JONATHAN ARNOLD and LOUISA HUETT. She was born Oct. 22, 1847 in Michigan. He worked in the iron mines before joining the Union army in the Civil War. He served in the 2nd regiment of New Hampshire Infantry. He was wounded at Williamsburg, VA on May 5, 1862. He was discharged from the army on Sep. 27, 1862. He moved to Little River, Rice Co., KS before 1895.

Children of HENRY TITUS and ALMA ARNOLD are:

i. ADELL[9] TITUS, m. W. FORD.
ii. ELVIRA TITUS, m. E. YOUNG.
iii. DORA TITUS, m. S. SMITH.
iv. ANSON G. TITUS.
v. CHESTER TITUS.
vi. SUSIE L. TITUS.

522. MARCUS AURELIS[8] TITUS *(ANSON CLEAVELAND[7], ELEAZER[6], SAMUEL[5], JOHN[4], SAMUEL[3], JOHN[2], ROBERT[1])* was born 1830, and died 1895. He married LYDIA. Lived in Conneaut, OH and was a cabinet maker.

Sources:
1. Notes of Edward Lloyd Titus

Children of MARCUS TITUS and LYDIA are:

i. MARY F.[9] TITUS, b. 1855; d. 1920.
776. ii. FOREST TITUS, b. Bet. 1856 - 1861.
777. iii. LAVETTE B. TITUS, b. 1862.

523. HENRY W.[8] TITUS *(ANSON CLEAVELAND[7], ELEAZER[6], SAMUEL[5], JOHN[4], SAMUEL[3], JOHN[2], ROBERT[1])* was born March 19, 1834 in Kingsville, OH, and died April 15, 1909 in Beaver, PA. He married HARRIET E. WICKS, dau. of JAMES C. WICKS. She was born May 09, 1834 in PA, and died April 26,

1900 in Kingsville, OH. Lived in the North Kingsville, OH area. He served as a deck officer on Great Lakes vessels.

Sources:
1. Notes of Edward Lloyd Titus
2. Feb 14th, 1996 Letter by James O'Dea
3. FTM Web Page Report by Richard Pettitt of Palm Coast, FL, updated Sep. 5, 2000

Children of HENRY TITUS and HARRIET WICKS are:

i. MARY[9] TITUS, m. F.W. RING.
ii. ERNEST A. TITUS.
iii. BELLE TITUS.
iv. FRANK C. TITUS, b. Sep. 12, 1855, Conneaut, OH; d. Dec. 12, 1882, Kingsville, OH.
v. LINNIE M. TITUS, b. Sep. 20, 1862, Kingsville, Ohio; d. 1938, Conneaut, Ohio; m. (1) LYMAN C. RODGERS, Jan. 21, 1882; m. (2) GEORGE GREUBEL, Aft. 1884.

524. ERNEST ANSON[8] TITUS *(ANSON CLEAVELAND[7], ELEAZER[6], SAMUEL[5], JOHN[4], SAMUEL[3], JOHN[2], ROBERT[1])* was born 1857 in Conneaut, Ohio, and died 1934. He married CORA COLE. She was born 1860, and died 1940. Lived his entire life in Conneaut, Ohio area on the farm where he was born.

Sources:
1. Notes of Edward Lloyd Titus
2. Feb 14th, 1996 Letter by James O'Dea

Children of ERNEST TITUS and CORA COLE are:

778. i. ARCHIE C.[9] TITUS, b. 1888; d. 1970.
ii. RUTH TITUS, b. 1890; d. 1970.
779. iii. LLOYD ERNEST TITUS, b. 1895; d. 1960.

525. HENRY C.[8] TITUS *(CALVIN[7], CALVIN[6], SAMUEL[5], JOHN[4], SAMUEL[3], JOHN[2], ROBERT[1])* was born Jan. 08, 1828 in Lyman, NH. He married RUTH A. BAILEY.

Sources:
1. FTM Web Page Report by Richard Pettitt of Palm Coast, FL, updated Sep. 5, 2000

Children of HENRY TITUS and RUTH BAILEY are:

i. CHARLES[9] TITUS.
780. ii. FRANK TITUS.
iii. SETH O. TITUS, b. March 16, 1864, Lyman, NH; m. JESSIE FOSTER.

526. AUGUSTINE C.[8] TITUS *(JEREMY[7], JOHN SMITH[6], SAMUEL[5], JOHN[4], SAMUEL[3], JOHN[2], ROBERT[1])* was born March 28, 1842 in Bath, NH. He married NETTIE J. COGSWELL.

Sources:
1. FTM Web Page Report by Richard Pettitt of Palm Coast, FL, updated Sep. 5, 2000

Children of AUGUSTINE TITUS and NETTIE COGSWELL are:

i. HARRY[9] TITUS.
ii. ALONZO FLINT TITUS.
iii. NETTIE LOUISE TITUS, m. J. CLARK BROWN.
iv. MAE TITUS.
v. RAYMOND STANTON TITUS, b. Oct. 06, 1883.

527. ISSAC WALTON[8] TITUS *(JEREMY[7], JOHN SMITH[6], SAMUEL[5], JOHN[4], SAMUEL[3], JOHN[2], ROBERT[1])* was born Feb. 19, 1852. He married AUGUSTA T. BROWN.

Sources:
1. FTM Web Page Report by Richard Pettitt of Palm Coast, FL, updated Sep. 5, 2000

Children of ISSAC TITUS and AUGUSTA BROWN are:

i. AUGUSTA B.[9] TITUS, b. Jan. 26, 1884, Lynn, MA.
ii. ALICE F. TITUS, b. April 06, 1885, Lyman, NH.

528. WILBUR WARD[8] TITUS *(JEREMY[7], JOHN SMITH[6], SAMUEL[5], JOHN[4], SAMUEL[3], JOHN[2], ROBERT[1])* was born Nov. 02, 1865 in Haverhill, NH. He married ONA E. LANE.

Sources:
1. "Saga of Two North American Families, Andrews - Titus", John Alva Titus, 1987

Child of WILBUR TITUS and ONA LANE is:
781. i. HAROLD RAY[9] TITUS, b. Bet. 1880 - 1910.

529. CHARLES HARVEY[8] TITUS *(JASON[7], JOHN SMITH[6], SAMUEL[5], JOHN[4], SAMUEL[3], JOHN[2], ROBERT[1])* was born Oct. 25, 1842. He married LIZZIE J. BRISSON.

Sources:
1. FTM Web Page Report by Richard Pettitt of Palm Coast, FL, updated Sep. 5, 2000

Children of CHARLES TITUS and LIZZIE BRISSON are:
i. MARY ELIZABETH[9] TITUS.
ii. CHARLES HARVEY TITUS.
iii. JOY STERLING MORTON TITUS, b. July 13, 1875.
iv. BESSIE TITUS, b. July 09, 1880.

530. HOLMAN DREW[8] TITUS *(JASON[7], JOHN SMITH[6], SAMUEL[5], JOHN[4], SAMUEL[3], JOHN[2], ROBERT[1])* was born Aug. 31, 1845 in Lyman, NH. He married MARY ALMA ATWOOD. She was born Oct. 19, 1847 in Landaff, Grafton Co., NH.

Sources:
1. FTM Web Page Report by Richard Pettitt of Palm Coast, FL, updated Sep. 5, 2000

Children of HOLMAN TITUS and MARY ATWOOD are:
i. LIZZIE ATWOOD[9] TITUS, b. Nov. 11, 1877, Landaff, Grafton Co., NH; m. GEORGE FOSTER CLEMENT; b. Jan. 06, 1874, Bath, NH.
ii. CLARE BLANCH TITUS, b. Feb. 16, 1881, Landaff, Grafton Co., NH; m. GERALD T. CLARK; b. July 11, 1878, Bath, NH.
782. iii. HENRY GLADSTONE TITUS, b. June 17, 1890, Landaff, Grafton Co., NH.

531. GEORGE WENDELL[8] TITUS *(JASON[7], JOHN SMITH[6], SAMUEL[5], JOHN[4], SAMUEL[3], JOHN[2], ROBERT[1])* was born Nov. 04, 1850. He married (1) IDA M. JONES. He married (2) MARTHA J. RUNNELLS. She was born Sep. 04, 1857.

Sources:
1. FTM Web Page Report by Richard Pettitt of Palm Coast, FL, updated Sep. 5, 2000

Child of GEORGE TITUS and IDA JONES is:
i. CORA F.[9] TITUS, b. Jan. 12, 1879; m. PERCEY L. WILLEY.

Children of GEORGE TITUS and MARTHA RUNNELLS are:
ii. MARY ETHEL[9] TITUS, b. March 13, 1884.
iii. OSCAR BRADFORD TITUS, b. Feb. 08, 1886.
iv. JASON WENDELL TITUS, b. Aug. 06, 1894.

532. THERON WOOLSON[8] TITUS *(JASON[7], JOHN SMITH[6], SAMUEL[5], JOHN[4], SAMUEL[3], JOHN[2], ROBERT[1])* was born May 27, 1855. He married EMMA E. CLOUGH.

Sources:
1. FTM Web Page Report by Richard Pettitt of Palm Coast, FL, updated Sep. 5, 2000

Children of THERON TITUS and EMMA CLOUGH are:
i. GRACE MAE[9] TITUS, b. June 15, 1878; m. FRANK RYMES.
ii. FLORENCE E. TITUS, b. March 07, 1885.
iii. ADELLE TITUS, b. Feb. 10, 1891.

533. FRED MILTON[8] TITUS *(JASON[7], JOHN SMITH[6], SAMUEL[5], JOHN[4], SAMUEL[3], JOHN[2], ROBERT[1])* was born Aug. 20, 1860. He married (1) EVA A. WHEELOCK. He married (2) MARY ROGERS.

Sources:
1. FTM Web Page Report by Richard Pettitt of Palm Coast, FL, updated Sep. 5, 2000

Children of FRED TITUS and EVA WHEELOCK are:

i. MABEL FRANCES[9] TITUS, b. Dec. 04, 1882; m. HARRY G. WILLS.
ii. HERMAN EUGENE TITUS, b. Feb. 23, 1885.

Child of FRED TITUS and MARY ROGERS is:

iii. IRENE[9] TITUS.

534. SYLVANUS CAMPBELL[8] TITUS *(LEONARD[7], EZEKIEL[6], JOHN[5], JOHN[4], SAMUEL[3], JOHN[2], ROBERT[1])* was born Dec. 29, 1812 in Harford, PA, and died Oct. 21, 1877 in Lenox, Susquehanna Co., PA. He married ELIZABETH NEWBURY April 01, 1841 in Brooklyn, PA, daughter of GEORGE NEWBURY and OLIVE RANDEL. She was born Sep. 12, 1825 in Brooklyn, PA, and died Nov. 10, 1894 in Lenox, Susquehanna Co., PA. Sylvanus C. Titus was buried in the Loomis-Titus-Carpenter cemetery near Loomis Lake , alongside the graves of Lucy , Charles, and George. A monument to the four of them was set. The markers were getting badly eroded in 1978 and are probably in worse condition today.

Sylvanus C. Titus took up land about three miles south of the Nine Partners Spring, starting married life in a log cabin and later moving into a new frame house. His land was obtained from the holdings of Griswald Oliver Loomas, who was married to Alzina Titus, a sister of Sylvanus. Schools and churches were erected in the early years of this new community which was known as West Lenox, and the area near Loomis Lake was also locally called "Loomis Lake". This community that was originated Griswald Loomis had what was called a mechanic shop, hotel, store, several homes ,and a church and school on land set aside by Mr. Loomis. This school was the source of education for the Sylvanus Titus children and other pupils from the surrounding area in walking distance. The school was still in use in the 1920's

Sources:
1. Family files of George Raymond Francies, Sobieski, WI
2. "Nine Partners, Harford, Susquehanna Co., PA", NYGBR, Oct. 1925, John R. Totten

Children of SYLVANUS TITUS and ELIZABETH NEWBURY are:

i. ROBERT C.[9] TITUS, b. Aug. 13, 1843, Lenox, Susquehanna Co., PA; d. Oct. 08, 1908, Black River Falls, WI. Served in the 187th PA regiment during the Civil War. Buried in Black River Falls, WI.
783. ii. EUGENE LEONARD TITUS, b. Oct. 25, 1847, Lenox, PA; d. Sep. 1914.
iii. ADELAIDE TITUS, b. July 16, 1849, Lenox, Susquehanna Co., PA; m. ROBERT NEWTON, Oct. 09, 1872; d. Sep. 14, 1877.
iv. LUCY CAROLINE TITUS, b. Aug. 11, 1852, Lenox, PA; d. Feb. 17, 1856.
v. ANNIE EVALINE TITUS, b. July 16, 1854, Lenox, Susquehanna Co., PA; d. April 14, 1935; m. MERIDETH ALLISON LOCKARD, June 29, 1873, West Lenox, Susquehanna Co., PA; b. April 02, 1849, Gibson, Susquehanna Co., PA; d. July 15, 1915, Three Rivers, MI.
vi. OLIVE ELIZABETH TITUS, b. Aug. 19, 1856, Lenox, Susquehanna Co., PA.
vii. CHARLES TITUS, b. Dec. 16, 1859, Lenox, Susquehanna Co., PA; d. Feb. 17, 1860, Lenox, PA.
viii. FANNY JANE TITUS, b. Nov. 22, 1860, Lenox, Susquehanna Co., PA; d. May 13, 1937; m. WILLIAM PACKER RAUB, Dec. 04, 1879; d. Nov. 04, 1946.
ix. GEORGE ELMER TITUS, b. Feb. 22, 1862, Lenox, PA; d. Sep. 15, 1864, Lenox, PA.
x. WILLIAM N. TITUS, b. Dec. 16, 1870, Lenox, Susquehanna Co., PA; d. July 20, 1944; m. HARRIET L. ROOT, May 21, 1902.

535. CRAWFORD[8] TITUS *(PRESTON[7], EZEKIEL[6], JOHN[5], JOHN[4], SAMUEL[3], JOHN[2], ROBERT[1])* He married SUSAN PAYNE.

Sources:
1. "Nine Partners, Harford, Susquehanna Co., PA", NYGBR, Oct. 1925, John R. Totten

Children of CRAWFORD TITUS and SUSAN PAYNE are:

784. i. CORDENE[9] TITUS.
ii. CAROLINE TITUS, m. (1) JOSEPH CARPENTER; m. (2) GARRY SHAPPEE.
iii. ELEANOR TITUS, m. LEONARD SINSABAUGH.
iv. EMMA TITUS.

536. OTIS[8] TITUS *(PRESTON[7], EZEKIEL[6], JOHN[5], JOHN[4], SAMUEL[3], JOHN[2], ROBERT[1])* He married (1) MARY JEFFERS. He married (2) WEALTHY GRISWOLD.

Children of OTIS TITUS and MARY JEFFERS are:

i. ALONZO E.[9] TITUS.
ii. DELLA TITUS.
iii. DELLA M. TITUS.

537. DAVID[8] TITUS *(PRESTON[7], EZEKIEL[6], JOHN[5], JOHN[4], SAMUEL[3], JOHN[2], ROBERT[1])* He married EUNICE MORGAN.

Sources:
1. "Nine Partners, Harford, Susquehanna Co., PA", NYGBR, Oct. 1925, John R. Totten

Children of DAVID TITUS and EUNICE MORGAN are:

785. i. ARTHUR[9] TITUS.
ii. HATTIE TITUS, m. JAMES OSTERHOUT.
iii. MAY TITUS.
iv. WILLIE TITUS.

538. EDWARD E.[8] TITUS *(PRESTON[7], EZEKIEL[6], JOHN[5], JOHN[4], SAMUEL[3], JOHN[2], ROBERT[1])* He married (1) CLARISSA MORGAN. He married (2) MELINDA JACKSON. He married (3) AMY LOOMIS.

Sources:
1. "Nine Partners, Harford, Susquehanna Co., PA", NYGBR, Oct. 1925, John R. Totten

Children of EDWARD TITUS and CLARISSA MORGAN are:

i. CLARA[9] TITUS.
ii. HENRY TITUS.

539. SIMON B.[8] TITUS *(JOSEPH[7], LENOX[6], MICHAEL[5], JOSEPH[4], JOSEPH[3], JOHN[2], ROBERT[1])* was born June 06, 1817 in Vershire, VT. He married MINIE TITUS. Married with children in the 1850 census.

Sources:
1. Files of Bill Arthurs

Children of SIMON TITUS and MINIE TITUS are:

i. FANNIE HALLYCARNIE[9] TITUS, b. May 09, 1840, Vershire, Orange Co., VT; m. CHARLES RICHARD HAZEN, Aug. 05, 1866, Vershire, Orange Co., VT; b. March 04, 1833, Harford, CT. She was the youngest nurse in the civil war.
ii. ELIZA JANE TITUS, b. June 11, 1843; m. FRANK WILDER HALL; b. 1814, Troy, Orleans Co., Vermont.
iii. FRANK EMERSON TITUS.

540. HOSEA T.[8] TITUS *(MICHAEL[7], LENOX[6], MICHAEL[5], JOSEPH[4], JOSEPH[3], JOHN[2], ROBERT[1])* was born June 25, 1812 in Vershire, VT, and died April 05, 1854 in Vershire, VT. He married (1) LEVINA. He married (2) HANNAH SCRIBNER Sep. 16, 1832 in Vershire, VT, daughter of J. SCRIBNER. She was born Abt. 1811, and died May 11, 1846 in Vershire, VT. Had six children in 1850

Sources:
1. "The Titus Family of Douglas, Mass. and Vershire, VT", by Claude W. Barlow, Ph.D., New England Hist. and Genealogical Record, July, 1960.

Child of HOSEA TITUS and HANNAH SCRIBNER is:

i. HULDAH[9] TITUS, b. Bet. 1833 - 1846; d. Sep. 24, 1852, Vershire, VT.

541. JULINA[8] TITUS *(MICHAEL[7], LENOX[6], MICHAEL[5], JOSEPH[4], JOSEPH[3], JOHN[2], ROBERT[1])* was born Abt. Jan. 08, 1825 in Vershire, VT, and died Dec. 1914 in Thetford, VT. She married (1) LUCIUS KENISON April 14, 1842 in Vershire, VT. He died Bef. 1855. She married (2) LYMAN TITUS Bef. 1856, son of NOAH TITUS and JERUSHA CARRIER. He was born Abt. Jan. 02, 1828 in Vershire, VT, and died July 12, 1900 in Strafford, VT.

Sources:
1. "The Titus Family of Douglas, Mass. and Vershire, VT", by Claude W. Barlow, Ph.D., New England Hist. and Genealogical Record, July, 1960.
2. Lebanon, NH, town records

Children of JULINA TITUS and LYMAN TITUS are:

i. MARINDA[9] TITUS, b. Abt. 1856.
ii. NELLIE TITUS, b. Nov. 13, 1857, Strafford, VT.
iii. GEORGE W. TITUS, b. Abt. 1860, Vershire, VT; m. NELLIE CLARK, Sep. 29, 1898; b. Abt. 1864, Enfield, NH. His occupation was Loom fixer.
786. iv. CHARLES MICHAEL TITUS, b. March 13, 1861, Vershire, VT; d. May 14, 1940, Strafford, VT.
v. CARRIE NANCY TITUS, b. Abt. 1863; m. CLAYTON NOYES, Nov. 01, 1884, Tunbridge, VT.
787. vi. JOHN NELAN TITUS, b. Jan. 04, 1865, Vershire, VT; d. Jan. 19, 1939, Strafford, VT.
vii. NATTY TITUS, b. Abt. 1867.
viii. LILLA ELDORA TITUS, b. Jan. 06, 1870, Strafford, VT.

542. NOAH[8] TITUS *(SILAS[7], MICHAEL[6], MICHAEL[5], JOSEPH[4], JOSEPH[3], JOHN[2], ROBERT[1])* was born 1793, and died Feb. 13, 1861 in Vershire, VT. He married JERUSHA CARRIER.

Sources:
1. "The Titus Family of Douglas, Mass. and Vershire, VT", by Claude W. Barlow, Ph.D., New England Hist. and Genealogical Record, July, 1960.

Child of NOAH TITUS and JERUSHA CARRIER is:

788. i. LYMAN[9] TITUS, b. Abt. Jan. 02, 1828, Vershire, VT; d. July 12, 1900, Strafford, VT.

543. WILLIAM CARR[8] TITUS *(BEVERLY[7], MICHAEL[6], MICHAEL[5], JOSEPH[4], JOSEPH[3], JOHN[2], ROBERT[1])* was born May 31, 1799 in Vershire, VT, and died July 18, 1893 in Lodi, California. He married ANNA LAWTON Bet. 1820 - 1825 in Wolcott, La Moille Co., VT. She was born 1799 in New York, and died Aft. 1880.

Sources:
1. "The Titus Family of Douglas, Mass. and Vershire, VT", by Claude W. Barlow, Ph.D., New England Hist. and Genealogical Record, July, 1960.
2. "Silius Titus 1550 - Ernest Titus 1963" by James H. Bentley, grandson of Ernest Lilburn Titus, 1992
3. John Alva Titus - Supplement Notes

Children of WILLIAM TITUS and ANNA LAWTON are:

i. GEORGE T.[9] TITUS, b. Bet. 1825 - 1830, Wolcott, La Moille Co., VT.
ii. LYMAN TITUS, b. Jan.17, 1831, Wolcott, La Moille Co., VT; d. Nov. 15, 1899, Stockton, CA.
iii. SARAH TITUS, b. 1833, Wolcott, La Moille Co., VT.
789. iv. LEWIS ERNEST TITUS, b. 1835, Wolcott, La Moille Co., VT; d. 1921, Point Arena, CA.
v. HENRY TITUS, b. 1837, Wolcott, La Moille Co., VT.
vi. DANIEL TITUS, b. 1838, Wolcott, La Moille Co., VT.
vii. CAROLINE TITUS, b. 1841, Wolcott, La Moille Co., VT.

544. DANIEL[8] TITUS *(BEVERLY[7], MICHAEL[6], MICHAEL[5], JOSEPH[4], JOSEPH[3], JOHN[2], ROBERT[1])* was born 1801, and died March 24, 1895 in Charelstown, MA.

Sources:
1. "The Titus Family of Douglas, Mass. and Vershire, VT", by Claude W. Barlow, Ph.D., New England Hist. and Genealogical Record, July, 1960.
2. "Silius Titus 1550 - Ernest Titus 1963" by James H. Bentley, grandson of Ernest Lilburn Titus, 1992
3. Family files of Benjamin T. Marshall, Eastham, MA - sent to Leo Titus July, 1995.

Child of DANIEL TITUS is:

i. DANIEL F.[9] TITUS, d. March 15, 1901, Charelstown, MA.

545. LAMSON[8] TITUS *(JONAH[7], JONAH[6], JOSEPH[5], JOSEPH[4], JOSEPH[3], JOHN[2], ROBERT[1])* was born July 23, 1790 in Sutton, MA, and died 1835 in Sutton, MA. He married SALLY STRATTON June 20, 1813 in Sutton, MA. She was born Bet. 1785 - 1795.

Sources:
1. "The Titus Family of Douglas, Mass. and Vershire, VT", by Claude W. Barlow, Ph.D., New England Hist. and Genealogical Record, July, 1960.
2. Vital Records of Sutton, Massachusetts
3. Family files of Benjamin T. Marshall, Eastham, MA - sent to Leo Titus July, 1995.

Children of LAMSON TITUS and SALLY STRATTON are:

i. MARY JANE[9] TITUS, b. Aug. 01, 1814.
ii. SALLY A. TITUS, b. Sep. 30, 1815.
iii. HARRIET ELIZABETH TITUS, b. April 16, 1820.
iv. GEORGE ALANSON TITUS, b. March 30, 1828.
v. CORNELIA MARIAN TITUS, b. Dec. 20, 1830.

546. JONAH[8] TITUS *(JONAH[7], JONAH[6], JOSEPH[5], JOSEPH[4], JOSEPH[3], JOHN[2], ROBERT[1])* was born Dec. 13, 1796 in Sutton, MA, and died May 21, 1876 in Providence, RI. He married NANCY W.. She was born Jan. 28, 1809, and died June 03, 1897.

Sources:
1. North Scituate, R.I cemetery inscriptions posted on Family History.com

Child of JONAH TITUS and NANCY W. is:

i. CAROLINE[9] TITUS, b. Bet. 1828 - 1849; d. Jan. 08, 1850.

547. VERNON[8] TITUS *(JONAH[7], JONAH[6], JOSEPH[5], JOSEPH[4], JOSEPH[3], JOHN[2], ROBERT[1])* was born April 24, 1803, and died 1888 in Vernon, VT. He married MARY MOORE May 27, 1830 in Millbury, MA. He was captain of a flat bottomed boat on the Connecticut River.

Sources:
1. "The Titus Family of Douglas, Mass. and Vershire, VT", by Claude W. Barlow, Ph.D., New England Hist. and Genealogical Record, July, 1960.
2. Vital Records of Sutton, Massachusetts
3. Family files of Benjamin T. Marshall, Eastham, MA - sent to Leo Titus July, 1995.

Children of VERNON TITUS and MARY MOORE are:

i. HELEN MOORE[9] TITUS, b. April 17, 1831, Millbury, MA.
ii. MARY ANN TITUS, b. April 19, 1835, Millbury, MA.

548. SUMNER[8] TITUS *(JONAH[7], JONAH[6], JOSEPH[5], JOSEPH[4], JOSEPH[3], JOHN[2], ROBERT[1])* was born April 23, 1805, and died Sep. 27, 1888 in Vernon, VT. He married MARIA LEE Dec. 29, 1831 in Vernon, VT. She died 1856. He was a captain of a flat bottom boat on the Connecticut river.

Sources:
1. "The Titus Family of Douglas, Mass. and Vershire, VT", by Claude W. Barlow, Ph.D., New England Hist. and Genealogical Record, July, 1960.
2. Family files of Benjamin T. Marshall, Eastham, MA - sent to Leo Titus July, 1995.

Children of SUMNER TITUS and MARIA LEE are:

i. MARCIA AMORA[9] TITUS, b. Oct. 02, 1832, Vernon, VT.
ii. SUMNER GROSVENOR TITUS, b. Nov. 24, 1834, Vernon, VT.
iii. JOSEPH ALANSON TITUS, b. April 08, 1836, Vernon, VT.
iv. ALAMANDER MONTGORMIRE TITUS, b. Sep. 03, 1838, Vernon, VT.
v. DIANA ELNORA TITUS, b. Sep. 08, 1840, Vernon, VT.
vi. THANKFUL SOPHIA TITUS, b. Nov. 25, 1841, Vernon, VT.

549. MERRICK[8] TITUS *(JONAH[7], JONAH[6], JOSEPH[5], JOSEPH[4], JOSEPH[3], JOHN[2], ROBERT[1])* was born Sep. 20, 1808, and died March 22, 1864 in Sutton, MA. He married PATTY RICHARDSON Jan. 19, 1837 in Sutton, MA, daughter of BENJAMIN RICHARDSON. She was born 1802, and died 1865. He had been in Chicago setting up and running stitching machines for a boot and shoe firm and returned to Sutton, MA with smallpox which was the cause of death.

Sources:
1. "The Titus Family of Douglas, Mass. and Vershire, VT", by Claude W. Barlow, Ph.D., New England Hist. and Genealogical Record, July, 1960.
2. Vital Records of Sutton, Massachusetts
3. Family files of Benjamin T. Marshall, Eastham, MA - sent to Leo Titus July, 1995.

Children of MERRICK TITUS and PATTY RICHARDSON are:

i. FRANCES CATHERINE[9] TITUS, b. Feb. 06, 1838; d. 1865; m. FRANK B. LOWE; d. March 16, 1864.
ii. JOHN MERRICK TITUS, b. Nov. 14, 1839; d. 1904. During the Civil War he served in the 13th Massachusetts Volunteer's. When he returned home from the war he found out his mother, father, brother and sister had all died while he was gone.
iii. CHLOE TITUS, b. July 25, 1848; d. 1866.

550. JOHN[8] TITUS *(JOHN[7], JONAH[6], JOSEPH[5], JOSEPH[4], JOSEPH[3], JOHN[2], ROBERT[1])* was born June 17, 1796, and died Sep.27, 1854 in Sutton, MA. He married MARIA T.. She died 1844.

Sources:
1. "The Titus Family of Douglas, Mass. and Vershire, VT", by Claude W. Barlow, Ph.D., New England Hist. and Genealogical Record, July, 1960.
2. Family files of Benjamin T. Marshall, Eastham, MA - sent to Leo Titus July, 1995.

Children of JOHN TITUS and MARIA T. are:

i. ELIZA ANN[9] TITUS, b. 1824; d. Aug. 29, 1847.
ii. LAURA TITUS, b. 1827; d. June 02, 1844.
iii. WILLIAM B. TITUS, b. Sep. 09, 1828; d. Sep. 18, 1828.
iv. HARRIET P. TITUS, b. 1843; d. April 22, 1844.
v. JOHN ALBERT TITUS, b. 1832; d. Aft. 1873. Lived in Polo, Illinois in 1874.
vi. MARY TITUS, b. 1835; d. Oct. 16, 1874, Mendon, MA.
vii. RHODA TITUS, b. Bet. 1841 - 1855.

551. HENRY[8] TITUS *(JOHN[7], JONAH[6], JOSEPH[5], JOSEPH[4], JOSEPH[3], JOHN[2], ROBERT[1])* was born May 13, 1798, and died Aft. 1853. He married (1) SARAH WILLIAMS 1822. She was born 1800 in Uxbridge, MA, and died Aug. 18, 1829 in Sutton, MA. He married (2) MARY TABOR 1830 in Sutton, MA. She was born 1808 in Rhode Island, and died aft. 1850.

Sources:
1. "The Titus Family of Douglas, Mass. and Vershire, VT", by Claude W. Barlow, Ph.D., New England Hist. and Genealogical Record, July, 1960.
2. Vital Records of Sutton, Massachusetts
3. Family files of Benjamin T. Marshall, Eastham, MA - sent to Leo Titus July, 1995.

Children of HENRY TITUS and SARAH WILLIAMS are:

i. DEBORAH D.[9] TITUS.
ii. SARAH TITUS, b. Aug. 18, 1828; d. Sep. 26, 1871, Webster, MA; m. JAMES MOULTON PRINCE, May 01, 1851, Douglas, MA; b. Dec. 08, 1828, Oxford, MA.

Children of HENRY TITUS and MARY TABOR are:

iii. JOSEPH H.[9] TITUS, b. 1837.
iv. EUGENE H. TITUS, b. 1841.
v. MARY E. TITUS, b. 1842.
vi. WILLIAM TITUS, b. April 12, 1843, Sutton, MA.
vii. ALFRED TITUS, b. April 18, 1845, Sutton, MA.

552. PRESTON E.[8] TITUS *(ISAAC[7], JONAH[6], JOSEPH[5], JOSEPH[4], JOSEPH[3], JOHN[2], ROBERT[1])* was born Oct. 08, 1808, and died Dec. 01, 1869 in Douglas, MA. He married BETSEY READ Dec. 23, 1830 in Douglas, MA. She was born 1810, and died Aug. 03, 1869.

Sources:
1. "The Titus Family of Douglas, Mass. and Vershire, VT", by Claude W. Barlow, Ph.D., New England Hist. and Genealogical Record, July, 1960.
2. Vital Records of Douglas, Massachusetts
3. Family files of Benjamin T. Marshall, Eastham, MA - sent to Leo Titus July, 1995.

Children of PRESTON TITUS and BETSEY READ are:

i. CHARLOTTE[9] TITUS, b. 1831; m. LUTHER WING.
ii. CHARLES TITUS, b. 1833; d. Aug. 18, 1852.
iii. CHANDLER TITUS, b. 1835; d. 1921, Douglas, MA.
iv. HENRY TITUS, b. 1841.

553. RUSSELL[8] TITUS *(ISAAC[7], JONAH[6], JOSEPH[5], JOSEPH[4], JOSEPH[3], JOHN[2], ROBERT[1])* was born April 18, 1814, and died March 11, 1874 in Sutton, MA. He married MARTHA P. HEWITT Jan. 26, 1834 in Douglas, MA, daughter of HAMMOND HEWITT. She died 1895. He was a captain of a boat on the Blackstone Canal in 1830.

Sources:
1. "The Titus Family of Douglas, Mass. and Vershire, VT", by Claude W. Barlow, Ph.D., New England Hist. and Genealogical Record, July, 1960.
2. Vital Records of Sutton, Massachusetts
3. Vital Records of Douglas, Massachusetts
4. Family files of Benjamin T. Marshall, Eastham, MA - sent to Leo Titus July, 1995.

Children of RUSSELL TITUS and MARTHA HEWITT are:

i. EZEKIEL WOOD[9] TITUS, b. March 10, 1845; d. Aug. 28, 1845.
ii. SOPHRONIA TITUS, m. NOEL CLARK; b. Uxbridge, MA.
iii. REBECCA MADORA TITUS, m. EZRA KENNISTON.

554. JOSEPH WILLARD[8] TITUS *(MARTIN[7], JOSEPH[6], JOSEPH[5], JOSEPH[4], JOSEPH[3], JOHN[2], ROBERT[1])* was born Jan. 03, 1825. He married ELVIRA C. HARVEY, daughter of DANIEL L. HARVEY.

Source:
1. "Titus Mug Podge", Merle (Garton) Phillips, May 1979

Child of JOSEPH TITUS and ELVIRA HARVEY is:

i. ALICE M.[9] TITUS.

555. WILLIAM CHANDLER[8] TITUS *(MARTIN[7], JOSEPH[6], JOSEPH[5], JOSEPH[4], JOSEPH[3], JOHN[2], ROBERT[1])* was born March 09, 1832, and died April 21, 1867. He married CLARA HARTWELL. Resided in Hubbardstown.

Sources:
1. "Titus Mug Podge", Merle (Garton) Phillips, May 1979

Children of WILLIAM TITUS and CLARA HARTWELL are:

i. NELLIE[9] TITUS.
ii. HENRY TITUS.
iii. CORA TITUS.

556. NOAH[8] TITUS *(ISAAC[7], JOSEPH[6], JOSEPH[5], JOSEPH[4], JOSEPH[3], JOHN[2], ROBERT[1])* was born Oct. 23, 1807 in Chesterfield Twp., New Hampshire, and died Aug. 07, 1859 in Adams Co., IL. He married MELISSA PIERCE Nov. 30, 1826. She was born March 17, 1805 in NY, and died Aug. 06, 1875 in Illinois.

Sources:
1. "A Genealogical Guide to The Titus Family in North America", William Arthurs
2. Notes of James Arthur Proffitt

Children of NOAH TITUS and MELISSA PIERCE are:

i. SUSANNAH[9] TITUS, b. Aug. 12, 1827; d. Aug. 21, 1864; m. JESSE HINHLEY, Mar. 22, 1849.
790. ii. CORYDON ALPHONSO TITUS, b. Jan. 27, 1829, New York; d. May 15, 1902.
iii. NANCY C. TITUS, b. Oct. 03, 1830, New York; d. May 14, 1849.
791. iv. SILAS PURSE TITUS, b. Aug. 28, 1832, Davenport, Delaware Co., NY; d. Aug. 23, 1899, Pittsburg, Crawford Co., KS.
v. SAMUEL P. TITUS, b. Dec. 10, 1833, New York; d. June 19, 1902.
vi. NOAH ERZA TITUS, b. Feb. 08, 1837; d. Nov. 25, 1898.
vii. JAMES WILLIAM TITUS, b. Oct. 29, 1838, Illinois.
viii. MELISSA ELIZABETH TITUS, b. Nov. 08, 1840, Illinois; d. Sep. 26, 1887; m. ALLEN GILKEY, Oct. 12, 1862; b. Dec. 07, 1833, Scio, Linn Co., OR.
792. ix. AUGUSTUS HENRY TITUS, b. July 17, 1843, Morgan Co., IL; d. Feb. 14, 1904.
x. AUGUSTA MARY TITUS, b. July 17, 1843, Illinois; d. Dec. 01, 1892; m. GABRIEL MILLER, Oct. 1856.
xi. BENJAMIN FRANKLIN TITUS, b. May 1846; d. Feb. 22, 1932.

557. ZADOCK B.[8] TITUS *(SAMUEL[7], JOSEPH[6], JOSEPH[5], JOSEPH[4], JOSEPH[3], JOHN[2], ROBERT[1])* was born Oct. 28, 1811, and died Jan. 01, 1892 in Carroll Co., IA. He married MARY ANN FOSTER. She was born Feb. 27, 1815, and died June 08, 1893 in Carroll Co., IA. Lived in Illinois and moved to Coon Rapids, Iowa in 1855.

Sources:
1. Files of Bill Arthurs
2. Carroll Co., IA cemetery inscriptions posted on the Internet by Sue Miller, 1999

Children of ZADOCK TITUS and MARY FOSTER are:

i. JAMES[9] TITUS.
ii. SAMUEL TITUS.
793. iii. ISAAC FRANCIS TITUS, b. Nov. 29, 1851, Iowa; d. Feb. 03, 1940, Central City, SD.
iv. ELLIS TITUS, b. 1859; d. 1942.
v. ALMIRA TITUS, b. Illinois; m. ALBERT BRUTCHE.
vi. CASSIE TITUS.
vii. NANCY JANE TITUS, b. Illinois; m. ABRAM MCGEORGE.

558. MALACHI WOODMAN[8] TITUS *(SAMUEL[7], JOSEPH[6], JOSEPH[5], JOSEPH[4], JOSEPH[3], JOHN[2], ROBERT[1])* was born April 15, 1819 in Harpersfield, Delaware Co., NY, and died Aug. 18, 1866 in Iowa Co., Wisconsin. He married (1) SARAH UTTER Apr. 2, 1843, daughter of WILLIAM UTTER. She was born April 22, 1823 in NY, and died Oct. 12, 1854 in Adams Co., IL. He married (2) PRISCILLA ANN AUSEMUS 1855. She was born 1818, and died Dec. 08, 1862. He was a common laborer and farmer. Malachi enlisted in the Civil War in 1862. He served in Co. G, 84th Illinois Volunteer Regiment. Discharged in 1864. Wounded and contracted TB at the battle of Chickamagua. "He was sent home from the hospital a physical wreck. Died after two years of misery at his sister's home, Mary Weston, in Iowa C., Wis."

An excerpt from a writing reprinted in "Titus Mug Podge" page 78, originally written by one of his children: "... He worked around Clayton Ill. till 1855 when he married Priscilla Ann Ausemus, and soon after moved north to Henderson Co., Ill, where he took up government land... ...On Dec. 8, 1862 mother died. Father came home on furlough and was with mother in her last hours on earth. She was buried beside her babes on a plot of ground set aside by father for a graveyard. I was at school that day so did not see mother die. Father had to go back to the army leaving Woodman, David and myself to shift for ourselves. However, aunt Martha Shull, mothers oldest sister who lived near by, took me in. Father was wounded in battle of Chicamauga and was taken to hospital, where from some cause he ran down in health from which he never recovered..."

Sources:
1. Information from a family memoir by John Henry written in 1930, provided via email message by Shannon McCalla, Aug. 1998.
2. "Titus Mug Podge", Merle (Garton) Phillips, May 1979

Children of MALACHI TITUS and SARAH UTTER are:

i. LIVONA P.[9] TITUS, b. March 06, 1844; d. June 23, 1850.
794. ii. CHARLES WOODMAN TITUS, b. Sep. 02, 1846, Adams Co., IL; d. Dec. 12, 1931, Osceola, WI.
iii. DAVID ALFONSO TITUS, b. Jan. 20, 1849; d. April 11, 1926, Iowa.
iv. LUKE K. TITUS, b. Oct. 17, 1851; d. Aug. 12, 1856, Henderson Co., IL.

Children of MALACHI TITUS and PRISCILLA AUSEMUS are:

795. v. JOHN HENRY[9] TITUS, b. April 08, 1856, Henderson Co., IL; d. Aug. 20, 1932, Lake City, IA.
796. vi. ARTHUR P. TITUS, b. Dec. 07, 1858.
vii. EDWARD W. TITUS, b. Sep. 02, 1861; d. Oct. 17, 1862.

559. ALFRED WELLS[8] TITUS *(ERZA[7], JOSEPH[6], JOSEPH[5], JOSEPH[4], JOSEPH[3], JOHN[2], ROBERT[1])* was born Feb. 07, 1824 in Chesterfield Twp., NH, and died 1893. He married LUCINA RELIEF KNAPP June 28, 1854 in Marlboro, VT, daughter of ASAPH KNAPP and RELIEF HIGLEY. She was born Aug. 20, 1826, and died 1918.

Sources:
1. "History of Chesterfield, N.H.; 1750-1892": Oran E. Randall, 1892, Brattleboro, VT
2. Family files of Wm. A. Minnick, Cupertino, CA
3. "Titus Mug Podge", Merle (Garton) Phillips, May 1979

Children of ALFRED TITUS and LUCINA KNAPP are:

i. VILLA ELIZABETH[9] TITUS, b. Sep. 09, 1865, Wilmington, VT; m. HOUGHTON GEORGE SMITH; b. June 12, 1865, Wilmington, VT; d. May 09, 1931.
ii. EMMA A. TITUS, b. Nov. 04, 1855, Wilmington, VT.
iii. ALFRED K. TITUS, b. Jan. 28, 1857, Wilmington, VT.
iv. ALICE L. TITUS, b. Jan. 28, 1857, Wilmington, VT.

560. EDWARD[8] TITUS *(OBADIAH[7], SAMUEL JACKSON[6], STEPHEN[5], SAMUEL[4], SAMUEL[3], EDMOND[2], ROBERT[1])* was born Sep. 07, 1827 in Millbrook, Dutchess Co., NY, and died Nov. 07, 1900. He married RACHEL SPIELMAN Jan. 11, 1872. Resided on the ranch near Princeton, Missouri, left to him by his uncle Stephen Titus. At the outbreak of the Civil War he was assigned to recruit a company of cavalry known as Company I of the 74th Regiment. He enlisted in the fall of 1861 in Co. I Sixth New York Calvary. Promoted to 2nd Lieut. Dec. 9, 1861; 1st Lieut. Co A, Nov. 7, 1862; Capt. Co. I, July 12, 1864. He was wounded in the battle of Winchester at Opequah Creek. He was honorably discharged at Annapolis Jan. 13, 1865.

Sources:
1. "Titus Family of Long Island and Dutchess Co. New York", Andrew Provst Jr., C.E., Darien CT, 1941
2. FTM Web Page Report by Richard Pettitt of Palm Coast, FL, updated Sep. 5, 2000
3. Family files of Benjamin T. Marshall, Eastham, MA - sent to Leo Titus July, 1995.

Children of EDWARD TITUS and RACHEL SPIELMAN are:

i. KATHERINE BROAS[9] TITUS, b. Oct. 11, 1872, Princeton, Mercer Co., NJ; d. Dec. 09, 1923; m. LEVI B. LOSE, Feb. 14, 1904.
ii. MARY LOUISE TITUS, b. April 21, 1874, Princeton, Mercer Co., NJ; m. WILLIAM PERRY BROWN, Dec. 25, 1898; d. April 09, 1913.
iii. MAUDE EDNA TITUS, b. Aug. 28, 1876.
iv. JESSIE CHRISTINA TITUS, b. Aug. 01, 1883; m. JOHN ROBERT WHAN, March 25, 1909.

561. GEORGE[8] TITUS *(OBADIAH[7], SAMUEL JACKSON[6], STEPHEN[5], SAMUEL[4], SAMUEL[3], EDMOND[2], ROBERT[1])* was born 1833, and died April 01, 1913. He married SUSAN GREEN Sep. 14, 1858. She was born Dec. 18, 1839, and died March 22, 1909.

Sources:
1. "Titus Family of Long Island and Dutchess Co. New York", Andrew Provst Jr., C.E., Darien CT, 1941
2. FTM Web Page Report by Richard Pettitt of Palm Coast, FL, updated Sep. 5, 2000
3. Family files of Benjamin T. Marshall, Eastham, MA - sent to Leo Titus July, 1995
4. Information sent by Eduardo Emilio TITUS LAM, May, 2003..

Children of GEORGE TITUS and SUSAN GREEN are:

797. i. WALTON OBADIAH[9] TITUS, b. June 09, 1860; d. April 12, 1940.
ii. OBIDIAH TITUS, b. Feb. 05, 1863; d. May 09, 1864.
iii. AUGUSTA L. TITUS, b. May 26, 1865; d. Feb. 28, 1911; m. ROBERT MCWILLIAM, June 14, 1888; b. April 13, 1861.
iv. CHARLES GILBERT TITUS, b. June 28, 1868; d. Sep. 16, 1906 in Guatemala. The following information was provided by Eduardo Emilio TITUS LAM. The information was sent after the final register format was completed so all of the information regarding the descendants of Charles Gilbert TITUS is presented here. Charles went to Guatemala in 1894 to work on the railroads. He worked for a company called IRCA (International Railroads Central America). He married Teresa Gonzolez. They had at least one son:

A. Augustin Gilberto TITUS, m. Florinda BARRIENTOS. Their child:

a. Carlos Gilberto TITUS BARRIENTOS, b. Dec. 29, 1924 m. Zoila Marina LU WONG, b. Sep. 23, 1928. Their child:

1. Carlos TITUS LU, b. Nov 30, 1950 married Vera Lam MORALES, b. Nov. 29, 1956. They had four sons:

i. Carlos Andres TITUS LAM, b. Aug. 4, 1976
ii. Jose Ricardo TITUS LAM, b. May 25, 1980
iii. Antonio Alejandro TITUS LAM, b. Jun. 4, 1982
iv. Eduardo Emilio TITUS LAM, b. Jan 16, 1978 m. Maria Alejandra Laggfer MENARD, b. Nov. 4, 1980. They had a son Jose Eduardo TITUS b. Mar. 12, 2001.

v. GEORGE TITUS, b. Jan. 07, 1870; d. June 15, 1907, Mexico.
vi. FREDRICK D. TITUS, b. March 09, 1872.

562. OBEDIAH MAAT[8] TITUS *(EDMOND[7], SAMUEL JACKSON[6], STEPHEN[5], SAMUEL[4], SAMUEL[3], EDMOND[2], ROBERT[1])* was born Feb. 29, 1820 in Dover, NY, and died Dec. 22, 1906 in Hope Twp., MI. He married BESSIE ANN COOPER May 25, 1839, daughter of GIDEON T COOPER. She was born July 06, 1825 in Dover, NY, and died June 17, 1895 in Barry Co., MI.

Obediah Maat Titus
1820 -1906

Sources:
1. "Descendants of Edmond Titus", Family history document, Dec. 22, 1998, unknown source.

Children of OBEDIAH TITUS and BESSIE COOPER are:

798. i. EDMUND[9] TITUS, b. June 12, 1841; d. Jan. 12, 1921.
ii. GIDEON GEORGE TITUS, b. Dec. 16, 1842; d. Sep. 08, 1850, Barry Co., MI.
799. iii. CHARLES H. TITUS, b. March 23, 1844, Hamburg, NY; d. Dec. 24, 1928, Hesperia, MI.
iv. ALLEN J. TITUS, b. Feb. 04, 1846; d. Aug. 18, 1850.
v. GILBERT TITUS, b. Jan. 16, 1848; d. Aug. 02, 1850, Barry Co., MI.
vi. OBEDIAH TITUS, b. May 31, 1849; d. Aug. 24, 1850, Barry Co., MI.
vii. EMILY TITUS, b. Nov. 27, 1852, Barry Co., MI; d. Jan. 31, 1905; m. CHARLES ARMSTRONG, Aug. 23, 1874; d. June 04, 1888.
viii. BYRON TITUS, b. May 24, 1857, Barry Co., MI; d. 1935, Barry Co., MI; m. ANGIE ERSKINE, Nov. 23, 1893.
ix. MARY TITUS, b. March 01, 1859, Barry Co., MI; m. WILLIAM SEIBEL, May 04, 1884; d. Feb. 14, 1941.
x. BESSIE TITUS, b. Oct. 27, 1864, Barry Co., MI; d. Oct. 27, 1864, Barry Co., MI.

563. EDMOND[8] TITUS *(EDMOND[7], SAMUEL JACKSON[6], STEPHEN[5], SAMUEL[4], SAMUEL[3], EDMOND[2], ROBERT[1])* was born Abt. 1825 in Dutchess Co., NY. He married ELIZABETH. She was born Feb. 1829, and died Nov. 09, 1854.

Sources:
1. "Titus Family of Long Island and Dutchess Co. New York", Andrew Provst Jr., C.E., Darien CT, 1941
2. FTM Web Page Report by Richard Pettitt of Palm Coast, FL, updated Sep. 5, 2000

Child of EDMOND TITUS and ELIZABETH is:

i. JAMES C.[9] TITUS, b. Sep. 28, 1854; d. Jan. 14, 1856.

564. IRANE GAYLORD[8] STONE *(ANNA[7] TITUS, SAMUEL JACKSON[6], STEPHEN[5], SAMUEL[4], SAMUEL[3], EDMOND[2], ROBERT[1])* was born July 02, 1824, and died Nov. 24, 1919. She married ABRAHAM HULICK. He was born 1822, and died 1897.

Sources:
1. FTM Web Page Report by Richard Pettitt of Palm Coast, FL, updated Sep. 5, 2000

Children of IRANE STONE and ABRAHAM HULICK are:

i. JANE STILSON[9] HULICK, b. March 17, 1845.
ii. HERMAN STONE HULICK, b. March 13, 1847.
iii. JAMES S. HULICK, b. March 13, 1847.
iv. ANNA TITUS HULICK, b. Jan. 08, 1850; d. Oct. 18, 1911; m. JOSEPH TITUS, Sep. 02, 1889; b. May 09, 1831, South Dover, Dutchess Co., NY; d. July 31, 1909.
v. REBECCA HULICK, b. March 20, 1852.
vi. GEORGE WILLIAM HULICK, b. Oct. 10, 1854.
vii. MELLE STONE HULICK, b. Aug. 27, 1857.
viii. ALBERT BUTTS HULICK, b. Jan. 31, 1860.
ix. ELMER ELSWORTH HULICK, b. July 28, 1863.
x. EFFIE HULICK, b. July 26, 1866.
xi. CLIFORD HULICK, b. July 24, 1866.

565. ALEXANDER E.[8] TITUS *(SAMUEL JACKSON[7], SAMUEL JACKSON[6], STEPHEN[5], SAMUEL[4], SAMUEL[3], EDMOND[2], ROBERT[1])* was born May 24, 1817 in Pleasant Valley, Dutchess Co., NY, and died Jan. 14, 1894. He married (1) MARY E. PURDY May 01, 1844. She was born Sep. 22, 1824 in Yorktown, Westchester Co., NY, and died March 16, 1845. He married (2) LETITIA STRANG Feb. 23, 1848, daughter of HENRY STRANG and CATHERINE ADRIANCE. She was born Dec. 19, 1824, and died Sep. 1905. His home was at Yorktown Heights, Westchester Co., New York. "Mr. Titus was a prominent Republican, and held all the important offices in his town at different times, from supervisor down. He was also an active member of the order of Odd Fellows."

Sources:
1. "Titus Family of Long Island and Dutchess Co. New York", Andrew Provst Jr., C.E., Darien CT, 1941
2. FTM Web Page Report by Richard Pettitt of Palm Coast, FL, updated Sep. 5, 2000
3. Family files of Benjamin T. Marshall, Eastham, MA - sent to Leo Titus July, 1995.

Child of ALEXANDER TITUS and MARY PURDY is:

i. MARY PURDY[9] TITUS, b. March 14, 1845, Yorktown, Westchester Co., NY; m. DARIAS MCCORD, March 25, 1871.

Children of ALEXANDER TITUS and LETITIA STRANG are:

ii. SAMUEL[9] TITUS, b. Jan. 23, 1849, Yorktown, Westchester Co., NY; d. Sep. 17, 1849.
iii. HENRY TITUS, b. June 24, 1850, Yorktown, Westchester Co., NY; d. July 13, 1850.
iv. ISAAC TITUS, b. June 24, 1850, Yorktown, Westchester Co., NY; d. July 15, 1850.
v. CATHARINE ADRIANCE TITUS, b. June 30, 1851, Yorktown, Westchester Co., NY; m. CHARLES E. BOYCE, May 04, 1878; b. May 31, 1851.
vi. EDWIN TITUS, b. Sep. 14, 1853, Yorktown, Westchester Co., NY; d. Jan. 18, 1921; m. JOSEPHINE STANSBURY; b. Bet. 1845 - 1865.
vii. ANN ANNITA TITUS, b. July 12, 1855, Yorktown, Westchester Co., NY; d. March 1913; m. CHARLES RICH; b. Bet. 1840 - 1860.
viii. ELANOR TITUS, b. June 05, 1857, Yorktown, NY; m. CHARLES GILBERT, 1885; b. 1863.
ix. WILLIAM TITUS, b. Sep. 23, 1859, Yorktown, NY; d. Oct. 12, 1866.
x. AUGUSTUS TITUS, b. Dec. 09, 1860, Yorktown, NY; d. Oct. 19, 1866.
xi. EMMA TITUS, b. Dec. 05, 1862, Yorktown, NY; d. Oct. 18, 1866.
800. xii. STEPHEN TITUS, b. Aug. 05, 1866, Yorktown, Westchester Co., NY.
xiii. LILLIAN TITUS, b. Nov. 06, 1870; m. CHARLES LEWIS, March 18, 1891; b. July 05, 1866.

566. RUTH AMELIA[8] TITUS *(SAMUEL JACKSON[7], SAMUEL JACKSON[6], STEPHEN[5], SAMUEL[4], SAMUEL[3], EDMOND[2], ROBERT[1])* was born Oct. 15, 1822 in Little Rest, Dutchess Co., NY, and died Feb. 25, 1906. She married JOSEPH RICHARD TITUS Jan. 12, 1841. He was born Dec. 11, 1809 in Poughkeepsie, Dutchess Co., New York, and died Jan. 14, 1892. He was a descendant of the colonial Dutch Titus family.

Sources:
1. "Titus Family of Long Island and Dutchess Co. New York", Andrew Provst Jr., C.E., Darien CT, 1941
2. Commemorative Biographical Record of Dutchess Co., NY, 1897
3. FTM Web Page Report by Richard Pettitt of Palm Coast, FL, updated Sep. 5, 2000
4. Family files of Benjamin T. Marshall, Eastham, MA - sent to Leo Titus July, 1995.

Children of RUTH TITUS and JOSEPH TITUS are:

i. ADALINE C.[9] TITUS, b. Nov. 03, 1841; d. 1851.

801. ii. CLEVELAND HENRY TITUS, b. Jan. 29, 1843, New York City; d. Feb. 06, 1906.

iii. STANLEY TITUS, b. Dec. 23, 1844; d. July 27, 1861.

iv. AGNES I. TITUS, b. Aug. 24, 1846; d. July 22, 1847.

v. EUGENE TITUS, b. June 29, 1848; d. Nov. 27, 1849.

vi. ALBERT TITUS, b. June 15, 1850; d. March 09, 1853.

vii. LOUISA TITUS, b. Aug. 13, 1852; d. Oct. 20, 1857.

viii. MARY ALICE TITUS, b. April 03, 1854; d. Dec. 15, 1927; m. FERDINAND BLANKENHORN, Dec. 24, 1870; b. Aug. 03, 1837; d. April 27, 1890.

ix. IDA TITUS, b. April 15, 1856; d. April 01, 1862.

802. x. STEPHEN TITUS, b. April 17, 1858; d. May 04, 1898.

803. xi. FRANK LESLIE TITUS, b. Dec. 05, 1859, New York City, NY; d. July 05, 1926.

xii. MELLE STANLEYETTA TITUS, b. July 07, 1861, New York City, NY; d. 1936, New York; m. EDGAR SCNELL WERNER, June 1896. She was the first woman to be admitted to the Bar of the city of New York, and the first to be admitted to practice in the Circuit Court of the United States and in the Circuit Court of Appeals. She was a lecturer, authoress, and managed her husbands music publishing house after his death. They had no children. Articles from The New York Times:

May 10, 1894: "Miss M.S. Titus is a candidate for admission to the bar. She belongs to the Quakers. She held highest honors in the first woman's law class graduated by Dr. Emily Kempir at the University of NY."

May 20, 1894: "Miss Melle S. Titus is too ill to appear for her examination. She lives at 131 E 82nd St. with her mother."

Jun. 24, 1894: "Miss Titus passes her exams. She will be sworn in next week. She was accompanied to the General Term of the Supreme Court by her brother."

Jun. 26, 1894: "Miss Melle Stanleyetta Titus, who passed her law exams, is a teacher in the Primary Dept. of Grammar School # 77 at 1st Ave. and 86th. She will be sworn in today."

Jun. 3, 1896: "Miss Melle Stanleyetta Titus is to marry Edgar S. Werner. Ceremony to be carried out at city hall by Mayor Strong. Werner is the editor and publisher of a magazine."

Jun. 4, 1896: "Another wedding ceremony was carried out at the Friends Meeting House on E 15th St. The caretaker of the marriage certificate was George I. Titus."

xiii. ELIZABETH I. TITUS, b. May 13, 1864; d. April 15, 1896.

xiv. GEORGE I. TITUS, b. Nov. 14, 1865, New York City, NY.

567. FRANCES[8] SWEET *(MELLE[7] TITUS, SAMUEL JACKSON[6], STEPHEN[5], SAMUEL[4], SAMUEL[3], EDMOND[2], ROBERT[1])* was born July 28, 1837 in Poughkeepsie, NY, and died Feb. 08, 1911. She married ROBERT HOAG TITUS 1864, son of ELIAS TITUS and MARY HOAG. He was born Aug. 05, 1835 in Titusville, Dutchess Co., NY, and died Dec. 28, 1910 in Poughkeepsie, NY. "At the early age of ten years he went to work in his father's woolen-factory, and after the latter's death he continued the business with his brothers until 1891, when he sold out his interest to his brother Henry, and has since devoted his time to farming. ... Mr Titus built his present (1897) beautiful residence in the spring of 1864."

Sources:

1. "Titus Family of Long Island and Dutchess Co. New York", Andrew Provst Jr., C.E., Darien CT, 1941

2. Commemorative Biographical Record of Dutchess Co., NY, 1897

3. FTM Web Page Report by Richard Pettitt of Palm Coast, FL, updated Sep. 5, 2000

Children of FRANCES SWEET and ROBERT TITUS are:

i. MARY ANNETE[9] TITUS, b. Feb. 07, 1867, Titusville, NY; d. Feb. 26, 1943; m. EDWARD JUDD CHAFFEE, April 05, 1899.

ii. FRANCES ADELE TITUS, b. Aug. 11, 1870, Titusville, NY; d. Nov. 05, 1947, Johnstown, NY; m. ISSAC MORSE BOYCE, Oct. 09, 1895, Poughkeepsie, NY; b. March 04, 1869, Hyde Park, NY; d. May 26, 1932, Johnstown, NY.
iii. HELEN LOSSING TITUS, b. Jan. 12, 1874, Titusville, Dutchess Co., NY; d. Nov. 09, 1909; m. ELIAS TUNIS BENSCHOTEN, Feb. 22, 1900.
iv. WARNER HATCH TITUS, b. Sep. 17, 1877, Titusville, Dutchess Co., NY; d. Aug. 14, 1909, Arlington, NY.

568. EDWIN DEAN[8] TITUS *(MOTT[7], SAMUEL JACKSON[6], STEPHEN[5], SAMUEL[4], SAMUEL[3], EDMOND[2], ROBERT[1])* was born April 19, 1827 in South Dover, Dutchess Co., NY, and died Dec. 01, 1900 in Williamsburg, Ohio. He married JANE STARK Dec. 14, 1865. She was born 1844, and died 1931.

Sources:
1. "Titus Family of Long Island and Dutchess Co. New York", Andrew Provst Jr., C.E., Darien CT, 1941
2. FTM Web Page Report by Richard Pettitt of Palm Coast, FL, updated Sep. 5, 2000

Children of EDWIN TITUS and JANE STARK are:
i. MARIA JAMIESON[9] TITUS, b. Oct. 23, 1866; d. 1941; m. WILLIAM C. GRIFFITH, Oct. 27, 1890.
ii. ISAAC EDWIN TITUS, b. Nov. 26, 1881; m. MARGARET STEFFEN, June 09, 1915; b. Dayton, Montgomery Co., OH. He was a Col. in the US Army.

569. SAMUEL[8] TITUS *(MOTT[7], SAMUEL JACKSON[6], STEPHEN[5], SAMUEL[4], SAMUEL[3], EDMOND[2], ROBERT[1])* was born May 09, 1831 in South Dover, Dutchess Co., New York, and died Nov. 12, 1891 in Batavia, Ohio. He married CLARA COLLINS Oct. 04, 1855. She was born 1836, and died 1920.

Sources:
1. "Titus Family of Long Island and Dutchess Co. New York", Andrew Provst Jr., C.E., Darien CT, 1941
2. FTM Web Page Report by Richard Pettitt of Palm Coast, FL, updated Sep. 5, 2000

Children of SAMUEL TITUS and CLARA COLLINS are:
i. NELLIE[9] TITUS, b. July 06, 1857, Clermont Co., OH; d. Jan. 10, 1936; m. JAMES L. H. BARR, June 14, 1888; b. 1852; d. 1912.
ii. MARGARET TITUS, b. Feb. 09, 1860; m. RETT OLMSTEAD.
804. iii. FRANK MOTT TITUS, b. Dec. 08, 1861; d. May 25, 1939, Batavia, Ohio.
805. iv. C. MOTT TITUS, b. Dec. 31, 1868, Batavia, Clermont Co., OH; d. Sep. 30, 1937, Oteen, NC.
v. LUCY TITUS, b. Nov. 18, 1871, Batavia, OH; m. ROBERT F. ANDERSON; b. Jan. 12, 1869.

570. SMITH[8] TITUS *(LEONARD[7], JOHN[6], STEPHEN[5], SAMUEL[4], SAMUEL[3], EDMOND[2], ROBERT[1])* was born Oct. 02, 1814 in New York, and died 1865 in Cherryvale, Montgomery Co., KS. He married CATHERINE F. DEGRAFF Nov. 16, 1842, daughter of ABRAM DEGRAFF and LAURA SMITH. She was born May 29, 1820, and died July 19, 1887. He moved to Kane, IL and later to Cherryville, KS where he died at his daughter's home.

Sources:
1. "Titus Family of Long Island and Dutchess Co. New York", Andrew Provst Jr., C.E., Darien CT, 1941
2. Files of Mark D. Titus of Jackson, MN
3. FTM Web Page Report by Richard Pettitt of Palm Coast, FL, updated Sep. 5, 2000

Children of SMITH TITUS and CATHERINE DEGRAFF are:
i. SHERMAN L.[9] TITUS, b. Feb. 26, 1845; d. Bet. 1861 - 1865, In the Civil War.
ii. ALIDA L. TITUS, b. June 20, 1848; d. Sep. 20, 1940; m. W.C. DISCUS, 1869.

571. SAMUEL MOTT[8] TITUS *(LEONARD[7], JOHN[6], STEPHEN[5], SAMUEL[4], SAMUEL[3], EDMOND[2], ROBERT[1])* was born Jan. 25, 1818 in New York, and died Feb. 12, 1896 in Ashbury, MO. He married ELIZA ANN GOODRICH Sep. 12, 1849 in DeLancey, NY, daughter of HIRAM GOODRICH and BETSEY BUTLER. She was born June 12, 1831, and died Feb. 03, 1909.

Sources:
1. "Titus Family of Long Island and Dutchess Co. New York", Andrew Provst Jr., C.E., Darien CT, 1941
2. Files of Mark D. Titus of Jackson, MN
3. FTM Web Page Report by Richard Pettitt of Palm Coast, FL, updated Sep. 5, 2000

Children of SAMUEL TITUS and ELIZA GOODRICH are:

i. LEONARD[9] TITUS, b. Aug. 09, 1851; d. Jan. 01, 1860.

ii. ELIZABETH SWEET TITUS, b. Dec. 10, 1857, Hamden, NY; d. Aft. 1945; m. J.W. NICHOLS, Oct. 06, 1879, Urbana, IL; b. Oct. 14, 1852; d. Oct. 02, 1927.

572. ZEBEDEE MCCUMBER[8] TITUS *(LEONARD[7], JOHN[6], STEPHEN[5], SAMUEL[4], SAMUEL[3], EDMOND[2], ROBERT[1])* was born Aug. 29, 1823 in New York, and died Feb. 01, 1896 in Butler, MO. He married ELIZABETH SHIRTS Dec. 24, 1840. She was born 1827 in Ohio.

Sources:
1. "Titus Family of Long Island and Dutchess Co. New York", Andrew Provst Jr., C.E., Darien CT, 1941
2. Files of Mark D. Titus of Jackson, MN
3. FTM Web Page Report by Richard Pettitt of Palm Coast, FL, updated Sep. 5, 2000

Children of ZEBEDEE TITUS and ELIZABETH SHIRTS are:

806. i. WILLIAM L.[9] TITUS, b. 1852, Ohio.

ii. KATE DEGRAFF TITUS, b. 1857, Illinois.

807. iii. LIVINGSTON LEMON TITUS, b. 1859, Illinois.

iv. SMITH MCCUMBER TITUS.

573. ABRAHAM BECKER[8] TITUS *(LEONARD[7], JOHN[6], STEPHEN[5], SAMUEL[4], SAMUEL[3], EDMOND[2], ROBERT[1])* was born Nov. 08, 1828 in Camillus, New York, and died May 03, 1912 in Steward, IL. He married ELIZABETH JANE CHAUNCEY April 07, 1853 in Olney, Richland Co., Illinois, daughter of ISSAC CHAUNCEY and CYNTHIA MOREHOUSE. She was born Jan. 13, 1831 in Olney, Richland Co., Illinois, and died April 29, 1921 in Steward, Illinois.

Sources:
1. "Titus Family of Long Island and Dutchess Co. New York", Andrew Provst Jr., C.E., Darien CT, 1941
2. Files of Mark D. Titus of Jackson, MN
3. FTM Web Page Report by Richard Pettitt of Palm Coast, FL, updated Sep. 5, 2000

Children of ABRAHAM TITUS and ELIZABETH CHAUNCEY are:

808. i. ARIUS LEONARD[9] TITUS, b. June 13, 1854, Olney, IL; d. Sep. 07, 1918, Elgin, IL.

ii. HELEN MARIA TITUS, b. Jan. 10, 1859; d. Jan. 20, 1942, Rochelle, Lee Co., Illinois.

809. iii. EDGAR LINCOLN TITUS, b. Sep. 29, 1860, Olney, IL; d. July 26, 1942, Rockford, IL.

810. iv. IRA ROSENCRANS TITUS, b. Dec. 29, 1862, Olney, IL; d. Jan. 24, 1956, Chicago, IL.

811. v. CHARLES COAP TITUS, b. June 29, 1865, Olney, IL; d. Aug. 22, 1932, Normal, IL.

vi. SARAH MARTHA TITUS, b. Dec. 07, 1867, Thomasboro, IL; d. Dec. 12, 1895, Rockford, IL; m. FRED B. HITCHCOCK, Nov. 25, 1885, Rantoul, IL; b. Aug. 17, 1864; d. Aug. 16, 1897.

812. vii. JESSE RICHARD TITUS, b. July 24, 1871, Urbana, IL; d. June 20, 1953, Emerald Grove, WI.

574. RICHARD L.[8] TITUS *(LEONARD[7], JOHN[6], STEPHEN[5], SAMUEL[4], SAMUEL[3], EDMOND[2], ROBERT[1])* was born Dec. 28, 1840 in Gallia Co., OH, and died April 25, 1873 in Thomasboro, IL. He married VIRGINIA BOGGS Sep. 12, 1865, daughter of HAMILTON BOGGS and SARAH MCCLAIN. She was born July 02, 1842 in Gallia Co. OH, and died Aug. 01, 1887 in Gallia Co. OH.

Sources:
1. "Titus Family of Long Island and Dutchess Co. New York", Andrew Provst Jr., C.E., Darien CT, 1941
2. Files of Mark D. Titus of Jackson, MN
3. FTM Web Page Report by Richard Pettitt of Palm Coast, FL, updated Sep. 5, 2000

Child of RICHARD TITUS and VIRGINIA BOGGS is:

813. i. JOHN MAY[9] TITUS, b. July 09, 1866, Gallia Co., OH; d. May 17, 1899, Pomeroy, OH.

575. SAMUEL NYE[8] TITUS *(STEPHEN[7], JOHN[6], STEPHEN[5], SAMUEL[4], SAMUEL[3], EDMOND[2], ROBERT[1])* was born Nov. 17, 1837 in Rutland Twp., Meigs Co., Ohio, and died March 1921 in Marion, OH. He married ELEANOR SWINNERTON Nov. 14, 1872, daughter of WILLIAM SWINNERTON and CLARISA THOMAS. She was born Sep. 21, 1849, and died April 20, 1916. He was a major in the Civil War.

Major Samuel Nye Titus, b. Nov. 17, 1837

The following is a transcript of letter written by Samuel Nye Titus to his father after the fall of Richmond. Samuel had lost an arm in the war. A copy of this letter was provided to me for this book by Mark Titus of Jackson, MN: "Washington DC, April 5, 1865 Dear Father, I have at last finished all my business here got through last night. Would have finished sooner, but for the taking of Richmond and the consequent excitement and confusion here. The whole city was perfectly wild. Last night there was a splendid illumination. All the public buildings and most of the private ones were one blaze of light. Rockets bursting, cannons booming, bands of music playing, people shouting, all combined to make the scene one of unusual splendor and magnificence.

I shall start for NY this evening. I have not heard from Maggie for some time but hope that she has fully recovered. When down to the regiment, several of the boys gave me money to take home for them. Among the others Cable $50 and Jacob Ward $80. It may be that you have money on hand that you will not want to use before I get home. If so and wish to do so you might pay to Mrs. Cable and Ward the sums mentioned above, and I will give it to you again when I get home.

My health is very good. The arm about the same. I will write again soon after reaching Poughkeepsie which will be the day after tomorrow as I intend to spend one day in the city. Would like to hear from you as soon as may be as I have not heard since leaving Annapolis. Your Son, S N Titus"

Sources:
1. "Titus Family of Long Island and Dutchess Co. New York", Andrew Provst Jr., C.E., Darien CT, 1941
2. Files of Mark D. Titus of Jackson, MN
3. FTM Web Page Report by Richard Pettitt of Palm Coast, FL, updated Sep. 5, 2000

Children of SAMUEL TITUS and ELEANOR SWINNERTON are:

i. FREDERICK SWINNERTON[9] TITUS, b. Feb. 25, 1874, Marion, OH; d. Sep. 05, 1919, Camp Sherman, Chillicothe, OH; m. (1) NAN DELAPLAIN, June 14, 1903, Sandwich, Ontario, Canada; m. (2) THERESA M. HERMAN, July 17, 1913, Covington, Kenton Co., Kentucky; b. Jan. 24, 1879. He was a major in the Spanish American War. He had no children.

ii. CLARA M. TITUS, b. June 15, 1878, Marion, OH; d. June 03, 1957, Missoula, Montana.

iii. KATHRYN ELEANOR TITUS, b. June 15, 1878, Marion, OH; d. 1966; m. WILLIAM BAUMERT; b. Dec. 20, 1883.

814. iv. NELLIE MAE TITUS, b. Sep. 08, 1884, Marion, OH; d. Sep. 08, 1962.

576. GEORGE S.[8] TITUS *(STEPHEN[7], JOHN[6], STEPHEN[5], SAMUEL[4], SAMUEL[3], EDMOND[2], ROBERT[1])* was born March 08, 1848 in Meigs Co., OH, and died April 11, 1916 in Rutland Twp., Meigs Co., OH. He married ELECTA VAN ZANT Dec. 06, 1882 in Gallia Co. OH, daughter of JAMES VAN ZANT and MARGARET WEBB. She was born Sep. 08, 1856, and died Sep. 13, 1942. From the Athens Messenger article: "... The present occupants of the home are the children of George Titus, who married Electa Van Zant of Meigs Co.. There were five children in this family, the three already named, James Titus, who operates a modern dairy near Harrisonville, and Robert of Dayton. Three sons of Robert and James will carry on the family name. George Titus once owned a daisy herd and made and cooled butter in a large cave near the family home - and the butter all went to the Athens State Hospital for the families of the officers of the institution. He also served as Meigs Co. sheriff for several terms.

Sources:
1. "Titus Family of Long Island and Dutchess Co. New York", Andrew Provst Jr., C.E., Darien CT, 1941
2. "The Titus Family in SE Ohio", by Mark D. Titus of Jackson, MN, July 15, 1993
3. FTM Web Page Report by Richard Pettitt of Palm Coast, FL, updated Sep. 5, 2000
4. The Athens Messenger, Dec. 16th, 1949

Children of GEORGE TITUS and ELECTA VAN ZANT are:

i. BERTHA HELEN[9] TITUS, b. May 21, 1884, Meigs Co., OH; d. Oct. 02, 1979; m. GEORGE LASHER, Sep. 29, 1909, Rutland, Ohio; b. March 26, 1888.
ii. EDITH ESTELLA TITUS, b. May 19, 1887, Meigs Co., OH; d. Nov. 26, 1969.
iii. GEORGE VAN ZANT TITUS, b. April 05, 1890, Meigs Co., OH; d. Dec. 10, 1964, Rutland Twp., Meigs Co., OH.
815. iv. JAMES STEPHEN TITUS, b. Nov. 25, 1892, Rutland Twp., Meigs Co., OH; d. April 26, 1964.
816. v. ROBERT HENRY TITUS, b. Oct. 15, 1895, Rutland Twp., OH; d. June 19, 1968, Detroit, MI.

577. MELZAR[8] TITUS *(NICHOLAS[7], JOHN[6], STEPHEN[5], SAMUEL[4], SAMUEL[3], EDMOND[2], ROBERT[1])* was born Feb. 15, 1837 in Meigs Co., OH, and died Jan. 16, 1929 in New Orleans, LA. He married JESSIE E. SUTTON March 22, 1866 in Victoria Co., Texas, daughter of ROBERT SUTTON and MARY LATHROP. She was born Sep. 1837 in South Carolina, and died Bef. 1920. Lived in New Orleans and served in the Confederate Army during the Civil War. Company G, 1st Texas Calvary, CSA.

Sources:
1. "Titus Family of Long Island and Dutchess Co. New York", Andrew Provst Jr., C.E., Darien CT, 1941
2. Files of Mark D. Titus of Jackson, MN
3. FTM Web Page Report by Richard Pettitt of Palm Coast, FL, updated Sep. 5, 2000

Children of MELZAR TITUS and JESSIE SUTTON are:

i. JOHN KING[9] TITUS, b. Feb. 20, 1869; d. March 20, 1892, Jump. Louisiana.
ii. MARY DUPLESSIS TITUS, b. Feb. 02, 1872, Plaquemines Parish, LA; d. Aug. 04, 1949, New Orleans, LA; m. ERNEST ALEXIS ROBIN, Nov. 29, 1888, New Orleans, LA; b. 1869, Point Coupee Parish, LA; d. July 09, 1920, New Orleans, LA.
817. iii. CONSTANCE SUTTON TITUS, b. Aug. 14, 1873, Plaquemines Parish, LA.
iv. VESTA SUTTON TITUS, b. Oct. 14, 1878; m. RICHARD QUINN, May 26, 1902, New Orleans, LA; b. April 17, 1870.

578. JAMES NICHOLAS[8] TITUS *(NICHOLAS[7], JOHN[6], STEPHEN[5], SAMUEL[4], SAMUEL[3], EDMOND[2], ROBERT[1])* was born Dec. 28, 1841 in Rutland Twp., Meigs Co., OH, and died April 22, 1909 in Wichita, Kansas. He married EMMA LOUISE REMINGTON June 09, 1874 in Pomeroy, OH, daughter of WILLIAM REMINGTON and ELIZABETH RANDALL. She was born Oct. 04, 1852, and died Oct. 08, 1908. Lived in Wichita Kansas in 1909. Served during the civil war as 1st Lt., Co. D, 140th Reg., Ohio Volunteer Infantry.

Sources:
1. "Titus Family of Long Island and Dutchess Co. New York", Andrew Provst Jr., C.E., Darien CT, 1941
2. "The Titus Family in SE Ohio", by Mark D. Titus of Jackson, MN, July 15, 1993
3. FTM Web Page Report by Richard Pettitt of Palm Coast, FL, updated Sep. 5, 2000

Children of JAMES TITUS and EMMA REMINGTON are:

818. i. EARL REMINGTON[9] TITUS, b. Jan. 13, 1876, Pomeroy, OH; d. Oct. 28, 1955, Pomeroy, OH.
819. ii. JAMES CLIFFORD TITUS, b. Nov. 27, 1878, Pomeroy, OH; d. May 05, 1962, CA.
iii. KATHLEEN RANDALL TITUS, b. Oct. 04, 1884, Pomeroy, OH; d. Aug. 19, 1913, Bruton, AL; m. JASPER CARLETON WILLIAMSON, June 07, 1908, Louisville, KY.

579. ROBERT HOAG[8] TITUS *(ELIAS[7], JOHN[6], STEPHEN[5], SAMUEL[4], SAMUEL[3], EDMOND[2], ROBERT[1])* was born Aug. 05, 1835 in Titusville, Dutchess Co., NY, and died Dec. 28, 1910 in Poughkeepsie, NY. He married FRANCES SWEET 1864, daughter of NEHIMIAH SWEET and MELLE TITUS. She was born July 28, 1837 in Poughkeepsie, NY, and died Feb. 08, 1911. Children and sources are listed above under (567) Frances Sweet.

580. RICHARD[8] TITUS *(ELIAS[7], JOHN[6], STEPHEN[5], SAMUEL[4], SAMUEL[3], EDMOND[2], ROBERT[1])* was born Feb. 04, 1838 in Lagrange, Dutchess Co., NY, and died March 19, 1882 in Lagrange, Dutchess Co., NY. He married HARRIET HOPKINS Sep. 06, 1865 in Lagrange, Dutchess Co., NY, daughter of WILLIAM HOPKINS and JEMIMA VAN BENSCHOTEN. She was born May 18, 1841 in Lagrange, Dutchess Co., NY, and died May 10, 1924. Served as an officer in the 150th Reg. Co. I in the Atlanta Campaign of the Civil War. Enlisted Nov. 3, 1862. Promoted Captain Nov 3, 1863, Brevet Major Oct 17, 1865 for gallant and meritorious conduct during the Atlanta campaign. From a 1897 Biographical record published in 1897: "Richard Titus (deceased) was born in the town of Lagrange, Dutchess Co., Feb. 4, , and was a well known citizen of that locality. His boyhood days were spent in Titusville, where he attended the district school, and he later became a student at the private school of E. R. Roe in Cornwall. Mr. Titus learned the business of paper manufacturing in Columbia Co., NY but for many years was a member of the firm E. Titus & Sons, manufacturers of woolen goods. When the Civil War broke out he responded to the call for volunteers, and in Oct. 1862, enlisted in the 150th Regiment N.Y.V.I., which was assigned to the Army of the Potomac. He served until the close of the war, and his record as a brave soldier is a truly precious legacy to his family. He entered the army as a first lieutenant, was promoted to captain, and for gallant conduct was brevetted major. The war ended he returned to Lagrange, and resumed his business, which he carried out until his death, March 19, 1882. He was a quiet, unostentatious man, fond of his home and family, and universally liked and respected by his associates. He was married in the town of Lagrange Sep. 5, 1865, to Miss Harriet Hopkins, whose birth took place in that Twp. May 18, 1841, and of this union six children were born, namely Elias, Elizabeth, Florence, Alida, Marion and Richard William.

Sources:
1. Files of Mark D. Titus of Jackson, MN
2. "Titus Family of Long Island and Dutchess Co. New York", Andrew Provst Jr., C.E., Darien CT, 1941"
3. "Early Settlements in Dutchess Co., NY", 1994, Margaret Herrick
4. Commemorative Biographical Record of Dutchess Co., NY, 1897
5. "Van Benschoten Family", William Henry Van Benshoten, 1907

Children of RICHARD TITUS and HARRIET HOPKINS are:

i. ELIAS[9] TITUS, b. Dec. 11, 1867; d. April 11, 1911.
ii. ELIZABETH TITUS, b. April 21, 1870; d. May 30, 1903.
iii. FLORENCE TITUS, b. Nov. 20, 1872.
iv. ALIDA TITUS, b. May 11, 1875; m. WILLIAM MARSHALL, Sep. 20, 1911.
v. MARIAN TITUS, b. April 30, 1880.
vi. RICHARD WILLIAM TITUS, b. Nov. 21, 1882; m. CLARA CONKLIN, June 23, 1926.

581. HENRY PUGSLEY[8] TITUS *(ELIAS[7], JOHN[6], STEPHEN[5], SAMUEL[4], SAMUEL[3], EDMOND[2], ROBERT[1])* was born June 08, 1840 in Titusville, Dutchess Co., NY, and died March 24, 1928 in Poughkeepsie, NY. He married CLARA ALVIRA FESLER Sep. 15, 1869, daughter of THOMAS FESLER and ALVIRA NYE. She was born Aug. 21, 1850 in Middleport, OH, and died Jan. 02, 1939 in Poughkeepsie, NY. Lived in Poughkeepsie in 1897

Sources:
1. "Titus Family of Long Island and Dutchess Co. New York", Andrew Provst Jr., C.E., Darien CT, 1941
2. Files of Mark D. Titus of Jackson, MN
3. Commemorative Biographical Record of Dutchess Co., NY, 1897

Children of HENRY TITUS and CLARA FESLER are:

i. MABEL ALMIRA[9] TITUS, b. March 21, 1873; d. April 29, 1936; m. EDWARD THEODORE SCHWARTZ, June 14, 1895; d. Dec. 17, 1915.
ii. ALICE CLARA TITUS, b. March 29, 1875.
iii. DOROTHY TITUS, b. March 31, 1894, Rochdale, Dutchess Co., NY; d. Dec. 1985, Yonkers, Westchester Co., NY; m. PAUL INNIS REYNOLDS, Feb. 28, 1922; d. Sep. 29, 1935.

582. NATHAN N.[8] TITUS (LEWIS[7], JOHN[6], STEPHEN[5], SAMUEL[4], SAMUEL[3], EDMOND[2], ROBERT[1]) was born Dec. 1842 in OH. He married (1) JOSEPHINE TITUS. She was born 1842 in NC. He married (2) SARAH VIRGINIA GAMBLE Feb. 09, 1868 in Auglaize Co., Ohio. She was born Oct. 27, 1847, and died April 02, 1871 in Salem Twp., Auglaize Co., Ohio. Served as a Sgt. in Co. E, 67th Regiment, Ohio Voluntary Infantry during the Civil War. Moved to Alabama in 1872. In 1904 his occupation was a cotton planter.

Sources:
1. "Titus Family of Long Island and Dutchess Co. New York", Andrew Provst Jr., C.E., Darien CT, 1941
2. Files of Mark D. Titus of Jackson, MN

Children of NATHAN TITUS and SARAH GAMBLE are:

i. MINNIE F.[9] TITUS, b. 1869.
ii. MYRTLE V. TITUS, b. April 15, 1870, Salem Twp., Auglaize Co., OH; d. July 03, 1870, Salem Twp., Auglaize Co., OH.

583. OBEDIAH[8] TITUS *(SILAS E.[7], OBADIAH[6], SAMUEL[5], JACOB[4], JOHN[3], EDMOND[2], ROBERT[1])* was born 1816. He married MARY ROBBINS. She was born 1816.

Sources:
1. 1850 Census records, Herrick Twp., PA
2. 1860 Census records, Herrick Twp., PA
3. 1870 Census records, Herrick Twp., PA
4. Letter by Miss Frances Hall to Mrs. F. Lee Rankin, Sep. 29, 1960

Children of OBEDIAH TITUS and MARY ROBBINS are:

i. MARY[9] TITUS, b. 1838.
ii. MARTHA TITUS, b. 1840.
820. iii. GEORGE TITUS, b. 1843, New York.
iv. DANIEL TITUS, b. 1844.
v. SUSAN TITUS, b. 1849.
vi. CHARLES B. TITUS, b. 1853.
vii. WEALTHY TITUS, b. 1858.

584. MINER[8] TITUS *(SILAS E.[7], OBADIAH[6], SAMUEL[5], JACOB[4], JOHN[3], EDMOND[2], ROBERT[1])* was born 1820 in New York. He married MARY JANE CARMAN. She was born 1830.

Sources:
1. 1850 Census records, Herrick Twp., PA
2. Letter by Miss Frances Hall to Mrs. F. Lee Rankin, Sep. 29, 1960

Children of MINER TITUS and MARY CARMAN are:

i. GEORGE[9] TITUS, b. 1850; d. Bef. 1860.
ii. JESSE TITUS, b. 1851.
iii. FLORETTA TITUS, b. 1854.
iv. SILAS TITUS, b. 1856.
v. GEORGE TITUS, b. 1858.

585. CATHERINE[8] TITUS *(SILAS E.[7], OBADIAH[6], SAMUEL[5], JACOB[4], JOHN[3], EDMOND[2], ROBERT[1])* was born Oct. 07, 1825 in Pennsylvania, and died Nov. 29, 1901. She married OBEDIAH TITUS Feb. 12, 1847 in Towanda, PA, son of GERMOND TITUS and MARY. He was born Aug. 15, 1827 in Pennsylvania.

Sources:
1. 1850 Census records, Herrick Twp., PA
2. 1860 Census records, Herrick Twp., PA
3. Letter by Miss Frances Hall to Mrs. F. Lee Rankin, Sep. 29, 1960

Children of CATHERINE TITUS and OBEDIAH TITUS are:

i. EMMA[9] TITUS, b. 1848.
ii. HANNAH TITUS, b. 1852.
iii. MARY TITUS, b. 1854.
iv. LUCRETIA TITUS, b. 1855.
v. JAMES TITUS, b. 1859.

586. SILAS[8] TITUS *(SILAS E.[7], OBADIAH[6], SAMUEL[5], JACOB[4], JOHN[3], EDMOND[2], ROBERT[1])* was born 1822 in New York. He married NANCY J. HOWELL. She was born 1826 in New York.

Sources:
1. 1850 Census records, Herrick Twp., PA, 1860 Census records, Herrick Twp., PA, 1870 Census records, Herrick Twp., PA
2. Letter by Miss Frances Hall to Mrs. F. Lee Rankin, Sep. 29, 1960

Children of SILAS TITUS and NANCY HOWELL are:

i. BYRON[9] TITUS, b. 1850.
ii. OPHILIA TITUS, b. 1852.

587. OBEDIAH[8] TITUS *(GERMOND[7], OBADIAH[6], SAMUEL[5], JACOB[4], JOHN[3], EDMOND[2], ROBERT[1])* was born Aug. 15, 1827 in Pennsylvania. He married CATHERINE TITUS Feb. 12, 1847 in Towanda, PA, daughter of SILAS TITUS and KATHERINE HERRICK. She was born Oct. 07, 1825 in Pennsylvania, and died Nov. 29, 1901. Children and sources are listed above under (585) Catherine Titus.

588. EDEN[8] TITUS *(GERMOND[7], OBADIAH[6], SAMUEL[5], JACOB[4], JOHN[3], EDMOND[2], ROBERT[1])* was born 1828, and died Bet. 1864 - 1866. He married MATILDA WALKER. She was born 1822. Also know as Ead. In 1854 - 1855 Eden was working on a Mississippi river boat working his passage as a fireman or engineer. Sometime in about 1864-65 an E. Titus had been waylaid in an Indian attack in New Mexico. Rather than be captured alive he shot himself. Eden's wife and two minor children were placed under the guardianship of a Mr. George Van Ness (father of Matilida's second husband) by order of a judge of the orphan's court of Bradford Co., PA. George Van Ness died two months later.

Sources:
1. Excerpts from a letter by Ester (Titus) Deubler, July 12-18, 1991addressed to Albert Titus son of Regis Titus, grandson of Martin Jasper Titus

Child of EDEN TITUS and MATILDA WALKER is:

i. ADELINE HARRIET[9] TITUS, b. Sep. 08, 1850; d. April 18, 1905; m. ADOLPHUS HINDS; b. Sep. 07, 1844; d. April 04, 1923.

589. GERMAN[8] TITUS *(GERMOND[7], OBADIAH[6], SAMUEL[5], JACOB[4], JOHN[3], EDMOND[2], ROBERT[1])* was born April 23, 1830, and died Dec. 02, 1868. He married SUSAN T. DAINS. She was born Sep. 26, 1832, and died July 07, 1921. German died of Pneumonia and E. N. Beeman was appointed by the courts to be guardian of German's widow and 4 minor children.

Sources:
1. Notes of Bill Arthurs
2. Information provided by F. Kosalek of Ocala, FL, Nov. 2001
3. Excerpts from a letter by Ester (Titus) Deubler, July 12-18, 1991addressed to Albert Titus son of Regis Titus, grandson of Martin Jasper Titus
4. 1850 Census records, Herrick Twp., PA
5. Letter by Miss Frances Hall to Mrs. F. Lee Rankin, Sep. 29, 1960

Children of GERMAN TITUS and SUSAN DAINS are:

i. ALICE SUSAN[9] TITUS, b. Nov. 17, 1850; d. April 01, 1932; m. JAMES DONNELLY.
821. ii. HALLET TITUS, b. Jan. 02, 1853; d. July 19, 1919.
822. iii. GUY WILLIS TITUS, b. July 20, 1854, Herrick, PA; d. Aug. 25, 1912.
823. iv. MARTIN JASPER TITUS, b. Feb. 29, 1860, Herrickville, PA; d. Oct. 06, 1930.

590. HALLET FRANK[8] TITUS *(GERMOND[7], OBADIAH[6], SAMUEL[5], JACOB[4], JOHN[3], EDMOND[2], ROBERT[1])* was born April 09, 1832 in Roxbury, Delaware Co., New York, and died June 19, 1919. He married PLUMA E. MATSON Nov. 27, 1855. She was born June 11, 1838 in Simsbary, Connecticut, and died April 09, 1924. Hallet was living near Nogales, NM at Camp Buchanan at a silver mine with E. Titus (probably his brother Eden). The 1860 census lists H. F. Titus and E. Titus at the Sonorila Silver Mine. In 1892 H. Frank Titus's wife and children obtained a legal divorce in Bradford Co. courts on desertion, and in 1893 she married Amos Pratt.

Sources:
1. Files of "Judyrestate" at GenCircles Website
2. Dec. 13, 2001 letter by F. Kosalek of Ocala, FL
3. Excerpts from a letter by Ester (Titus) Deubler, July 12-18, 1991addressed to Albert Titus son of Regis Titus, grandson of Martin Jasper Titus

Children of HALLET TITUS and PLUMA MATSON are:

i. LYMON WILMONT[9] TITUS, b. Sep. 18, 1856, Herrick Twp., PA; d. Sep. 30, 1943; m. ALBERTEAN PIERCE, May 26, 1881.

ii. ARTHUR NORRIS TITUS, b. Oct. 17, 1858, Herrick Twp., PA; d. Nov. 14, 1938, Topeka, KS.
iii. FLORENCE E. TITUS, b. May 12, 1861, Herrick Twp., PA; d. Aug. 03, 1891.
824. iv. ELMER FREMONT TITUS, b. Dec. 14, 1865, Herrick Twp., PA; d. Abt. 1920.
v. CASPAR GRANT TITUS, b. Oct. 28, 1866, Pike Twp., PA; d. March 30, 1961, Wichita, Sedgwick Co., Kansas.
vi. LYDIA MAE TITUS, b. Aug. 22, 1869; m. FRANK E. BEEMAN.
vii. MERTELLA MAE TITUS, b. Aug. 17, 1872, Pike Twp., PA; m. BYRON PETTIS.
viii. ERNEST A. TITUS, b. Aug. 06, 1875, Walnut Grove, Jones Co., IA; d. Sep. 08, 1956, Binghamton, NY.
ix. FRANK WALKER TITUS, b. April 14, 1878, Olin, IA; d. March 04, 1933, Seattle, WA.

591. ROBERT WILLIAM[8] TITUS *(JOHN ROBERT[7], ROBERT[6], SAMUEL[5], JACOB[4], JOHN[3], EDMOND[2], ROBERT[1])* was born July 24, 1828, and died March 13, 1901. He married JULIAN PORTER. He was an owner of a brick factory in Athens, NY.

Children of ROBERT TITUS and JULIAN PORTER are:
i. EMMA[9] TITUS, b. April 26, 1859; d. Oct. 29, 1945; m. WILLIAM GIDLEY.
825. ii. FREDERICK W. TITUS.
iii. FRANK A. TITUS, m. ELLA JANE HOWLAND.
iv. ARTHUR N. TITUS, b. Sep. 03, 1866; m. (1) ELLA DICKMAN; m. (2) CARRIE DICKMAN.
v. CLARISSA TITUS.

592. WILLIAM SAMUEL[8] TITUS *(SAMUEL[7], ROBERT[6], SAMUEL[5], JACOB[4], JOHN[3], EDMOND[2], ROBERT[1])* was born Sep. 23, 1867 in Bridgeport, CT, and died Nov. 10, 1944 in New York City. He married AMY HALLIDAY WARREN, daughter of WILLIAM WARREN and GEORGINA COCKS. She was born in Brooklyn Heights, NY, and died March 17, 1950. He had been a senior partner in the firm of Titus and Richardson, wholesale tie silk merchants.

Sources:
1. Files of Bill Arthurs

Children of WILLIAM TITUS and AMY WARREN are:
i. WARREN STAGG[9] TITUS, b. Sep. 30, 1896.
ii. DONALD DAGUERRE TITUS, b. May 15, 1898; d. Jan. 31, 1899, New York City.
iii. GEORGE TITUS.
826. iv. PAUL TITUS, b. March 29, 1905, New York City; d. Nov. 1971.

593. DANIEL WOOD[8] TITUS *(JESSE[7], RICHARD[6], RICHARD[5], SAMUEL[4], SAMUEL[3], EDMOND[2], ROBERT[1])* was born Feb. 26, 1819 in Albany Co., NY, and died June 21, 1890. He married MARIA LANGDON March 12, 1842 in Dutchess Co., NY. She was born 1822 in Otsego Co., NY, and died 1910. After Jesse Titus came to Erie Co., PA, Daniel went back to Dutchess Co., NY and stayed a while with his mother's brother, David Wood, who later in life (he died in 1866) left Daniel and Arthur $2500 each. Daniel had lived with his father, Jesse, in Erie Co. most of the time until he was twenty-one. He went back to Dutchess Co., and on March 12, 1842, he married Maria Langdon, who was of Otsego Co., but residing in Dutchess Co. They lived in Dutchess Co. until 1844, when they returned to Erie Co., PA. The following is from the "History of Erie Co. Pa.", 1884, page 200: "... Mr. Titus has been an industrious and successful man, giving his children a good start in life and retaining a farm of 100 acres for himself. He is a republican in politics. In 1872 he was elected Auditor of Erie Co.; in 1875, County Commissioner, and re-elected in 1878, filling these offices with credit to himself and to the satisfaction of his constituents. Mr. and Mrs. Titus have given their children good education and musical advantages. They are both members of the M.E. Church. Mr. Titus is a well-known and influential citizen of Erie Co.." Maria and Daniel Wood Titus were both raised Quaker, but became Methodists in Erie Co., PA.

Children of DANIEL TITUS and MARIA LANGDON are:
827. i. ISAAC LANGDON[9] TITUS, b. Feb. 26, 1843, Dutchess Co., NY; d. April 22, 1925.
828. ii. JESSE SYLVESTER TITUS, b. Aug. 21, 1845, Venango Twp., Erie Co., PA; d. Jan. 19, 1935.

iii. ELIZA J. TITUS, b. May 07, 1847, Venango Twp., Erie Co., Pennsylvania; d. April 27, 1928; m. (1) MATT HOWIE, South Dakota; m. (2) MELVIN M. SMITH, 1866; b. Aug. 27, 1840, Venango Twp., Erie Co., Pennsylvania; d. Feb. 22, 1925.
iv. FRANCES PHOEBE TITUS, b. Feb. 20, 1850, Venango Twp., Erie Co., Pennsylvania; d. April 09, 1941; m. JAMES BALDWIN, Aug. 17, 1873; b. Aug. 17, 1848, Erie Co., PA; d. Aft. 1925.
v. DANIEL DEFOREST TITUS, b. May 20, 1855, Venango Twp., Erie Co., PA; d. Dec. 25, 1938; m. EUNICE ORILLA HEWITT. Farmer and cheese maker, Lake Pleasant and Union city, PA.
vi. WILLIAM TITUS, b. May 26, 1860, Venango Twp., Erie Co., Pennsylvania; d. Dec. 02, 1937; m. ALTA BUTLER, Nebraska; b. Erie Co., PA. He moved to Nebraska.

594. ARTHUR[8] TITUS *(JESSE[7], RICHARD[6], RICHARD[5], SAMUEL[4], SAMUEL[3], EDMOND[2], ROBERT[1])* was born Nov. 06, 1823 in Albany Co., NY, and died 1914 in Venango Twp., Erie Co., Pennsylvania. He married JANE PHILLIPS Nov. 06, 1845, daughter of DAVID PHILLIPS and ANN GRAHAM. She was born July 05, 1824 in Erie Co., PA, and died May 01, 1907 in Venango Twp., Erie Co., Pennsylvania. From the "History of Erie Co., Pennsylvania", Chicago 1884, Page 200: " Arthur Titus, farmer, P.O. Phillipsville, was born Nov. 6, 1823, in Albany Co., NY; his mother died in 1826, leaving 3 children - Daniel W., Mrs. Eliza Howland (deceased), and Arthur; his father then married Patience Gurney, who died after giving birth to Jesse G., now living in Warren Co., NY Mr. Titus then married Miranda Cantine, and settled about a mile east of Wattsburg, this Co., about 1830. He died Feb. 28, 1873, aged eight-two years, his widow in 1881, leaving 7 children born to this union, viz.: Mrs. Susan Crane, Caspar, Henry, Frank, in Crawford Co.,; Mrs. Jane Putnam, Kan.; Louisa and Lewis. Our subject was reared principally in this Twp. after his fifth year.

He was united in marriage, Nov. 6, 1845, with Mary J. Phillips, born July 5, 1824, a daughter of David Philips, of Scotch descent, and an early settler of Erie Co., who married Ann Graham, of North East Twp., then moved West; both died in Ill. Mr. and Mrs. Titus after marriage, settled on their present estate, which they reclaimed from the wilderness and by their industry have made a success of life. Six children have been born to this union - Ora G., Wilbert, Mrs. Viola Baldwin (deceased), Richard, Mrs. Minnie Rideout of Wesleyville, and Alvin. Our subject and wife our members of the M.E. Church. Mr. Titus is a Prohibitionist; a man of sterling integrity and sincerity of purpose. (Note the above account neglects to list Lydia Wing as Jesse Titus' third wife. - LJT)

Sources:
1. Family files of Kevin Neil Titus
2. "History of Erie Co., Pennsylvania", Chicago 1884, Page 200

Children of ARTHUR TITUS and JANE PHILLIPS are:

829. i. ORA GUNNISON PHILLIPS[9] TITUS, b. Jan. 08, 1848, Venango Twp., PA; d. June 29, 1920.
ii. PHEBE J. TITUS, b. Oct. 23, 1849, Venango Twp., PA; d. Oct. 18, 1851, Venango Twp., PA.
830. iii. WILBERT TITUS, b. Aug. 25, 1851, Venango Twp., Erie Co., PA; d. Jan. 05, 1932.
iv. KING A. TITUS, b. Nov. 28, 1853, Venango Twp., PA; d. April 12, 1854, Venango Twp., PA.
v. VIOLA A. TITUS, b. Aug. 23, 1856, Venango Twp., Erie Co., Pennsylvania; d. Aug. 03, 1882; m. GEORGE FRANKLIN BALDWIN. No children
831. vi. RICHARD TITUS, b. April 21, 1858, Erie, PA; d. June 15, 1944.
vii. MYRTLE (MINNIE) TITUS, b. Dec. 10, 1860, Venango Twp., Erie Co., PA; d. Feb. 03, 1941; m. ARTHUR RIDEOUT, Feb. 16, 1881, Phillipsville, PA.
832. viii. ALVIN TITUS, b. Feb. 06, 1864, Venango Twp., Erie Co., PA; d. Aug. 10, 1895, French Creek.
ix. ADAH ROBERTS TITUS, Adopted child.

595. CASPER R.[8] TITUS *(JESSE[7], RICHARD[6], RICHARD[5], SAMUEL[4], SAMUEL[3], EDMOND[2], ROBERT[1])* was born Dec. 08, 1830 in Waterford Twp, Erie Co., PA, and died Dec. 12, 1900 in Erie Co., PA. He married (1) MIRIAM SACKETT Feb. 22, 1849 in Wesleyville, Harbor Creek Twp, Erie Co., PA. She was born March 22, 1833 in Dorset Twp., Ashtabula Co., OH, and died March 29, 1885 in Erie Co., PA. He married (2) EMMA GROAT Aug. 13, 1885 in East Henrietta, NY. Was raised in Amity Twp, Erie Co., PA. He was a farmer in Venango Twp., Erie Co., PA.

Sources:
1. Files of Kristy Hammond
2. "A History of the TITUS - CAPRON and Related Families" by Elroy Wilson Titus (1984)
3. WFT data, tree #5664
4. FTM Web Page Report by Richard Pettitt of Palm Coast, FL, updated Sep. 5, 2000

Children of CASPER TITUS and MIRIAM SACKETT are:

833. i. EDWIN ELLSWORTH[9] TITUS, b. July 15, 1861, Venango Twp., Erie Co., PA; d. April 29, 1942, Phillipsville, Erie Co., PA.
ii. GEORGE TITUS.
iii. FRED TITUS.
834. iv. DAVID WILSON TITUS, b. May 19, 1859; d. June 06, 1920.

596. HENRY[8] TITUS *(JESSE[7], RICHARD[6], RICHARD[5], SAMUEL[4], SAMUEL[3], EDMOND[2], ROBERT[1])* was born July 21, 1832 in Venango Twp., Erie Co., PA, and died 1917. He married ADELIDE E. FULLER Jan. 15, 1855, daughter of NOBLE FULLER. HENRY C. TITUS, farmer and miller, P. O. Lake Pleasant, was born July 21, 1832, in Venango Twp., Erie Co., son of Jesse Titus. He grew up on his father's farm, and attended the home schools. He was united in marriage, Jan. 15, 1855, with Adelaide E., daughter of Noble Fuller of Venango Twp.. They settled in the region of Lake Pleasant, where, with the exception of about six months in 1862, spent in Iowa, they have since resided. They have a farm of 100 acres, besides a grist mill and saw mill, situated at the outlet of Lake Pleasant. This is one of the oldest mill sites in the county, and is the only grist mill in Amity Twp.. Mr. and Mrs. Titus are the parents of five children -- Mabel, now Mrs. Estes; Williway N., married to Emma Applebee; Lewis O., married to Ella Williams; Hugh and Lenole E. Mr. Titus has been very industrious, and has accumulated his property entirely by good management. He has been nine successive years Twp. Commissioner; is a staunch Democrat; takes great interest in everything conducive to the benefit or improvement of humanity, and is respected by the whole community.

Sources:
1. Samuel P. Bates, History of Erie Co., Pennsylvania, (Warner, Beers & Co.: Chicago, 1884), Part VI,
2. Twp. Biographies, Amity Twp., p. 10.

Children of HENRY TITUS and ADELIDE FULLER are:

i. MABEL[9] TITUS, b. Bet. 1855 - 1864.
ii. WILLIWAY N. TITUS, b. Bet. 1855 - 1864; m. EMMA APPLEBEE.
iii. LEWIS O. TITUS, b. Bet. 1855 - 1864; m. ELLA WILLIAMS.
iv. HUGH TITUS, b. Bet. 1855 - 1870.
v. LENOLE E. TITUS, b. Bet. 1855 - 1870.

597. FRANKLIN WELLINGTON[8] TITUS *(JESSE[7], RICHARD[6], RICHARD[5], SAMUEL[4], SAMUEL[3], EDMOND[2], ROBERT[1])* was born 1836, and died 1918. He married NANCY FULLER. She was born 1844, and died 1923.

Sources:
1. Family files of Alan Green, (emails dated April 8 and April 13, 2001)

Children of FRANKLIN TITUS and NANCY FULLER are:

835. i. CASSIUS NAYLOR[9] TITUS, b. April 18, 1873.
ii. WELLINGTON LINCOLN TITUS, b. 1862; d. 1918; m. SARAH BORLAND.
iii. LUCY JANE TITUS, b. 1864; d. 1949; m. (1) CYRUS MARSHALL AUSTIN; b. 1845; d. 1922; m. (2) ARTHUR BOYNTON, 1889.
iv. LYNN ASRO TITUS, b. 1866; d. 1944; m. (1) DORA A. RICE; b. 1868; d. 1918; m. (2) MARGARET WEST.
v. CHARLES DANIEL TITUS, b. 1870; d. 1943; m. MARY ARMINA CHELTON.
vi. CLINT HENRY TITUS, b. 1875; d. 1942; m. EVA A. PLATT; b. 1878; d. 1954.
vii. ARTHUR JAY TITUS, b. 1879; d. 1900.
viii. CLARA LEONA GRACE TITUS, b. 1882; d. 1953; m. (1) LOREN YOUNG; b. 1869; d. 1938; m. (2) BERT MESSENGER; b. 1885; d. 1970.
ix. ALTON CARL TITUS, b. 1884; d. 1948; m. EDNA MCBRIDE; b. 1882; d. 1953.

598. DAVID SANDS[8] TITUS *(DAVID E.[7], RICHARD[6], RICHARD[5], SAMUEL[4], SAMUEL[3], EDMOND[2], ROBERT[1])* was born 1835 in Newfield, NY, and died April 02, 1925 in Watkins Glen, NY. He married ELIZABETH NORRIS, daughter of JOHN NORRIS and JULIA DICKERSON. She was born July 09, 1838 in Van Etten, NY, and died Feb. 23, 1922 in Spencer, NY. The following is a letter written by David Sands Titus to his father in 1863: "Aurora, Sep. 19th/64 (1864) Dear Father, I received your letter this noon and was

glad to hear from home. You spoke about the sieve of James Bedell. I do not remember of ever getting but one, that was a grass screen but I don't know whether I took it back or not, it was a new copper screen so you can tell it from ours if it is around. You spoke about my taking studies that would be of use to me. I have taken the same as I did last term with Geometry extra, I am a collegiate course away and can finish by next fall if nothing happens, but if I do not go after I finish, there is no use studying Latin and Greek for they will be of very little misfortune without a finish. If you think I had better drop them, and finish up schooling in a term or so write soon, and I will stop where I am and take something that will be of more business importance.

I think myself the tuition and board here is rather high but let them run it in the ground as soon as they can. The quicker the better probably. I don't know as I am under any obligations to them, they won't let us smoke anywhere unless we lay ourselves liable to be turned out for the first offense. You know I have to indulge once and a while.

Sunday I had to go to Sunday school. The school is well enough if they would let the Democrats alone while they are there. Yesterday (Sunday) the minister was talking to the scholars about what he saw while coming from New York. Among the rest he told about a soldier who was on the boat with him. He wound up by telling the scholars "that the miserable contemptible sheet the Herald and numerous other sheets of the same stamp, were circulating about the country that two thirds of the money raised for the "Christian commission" was put in the pockets of the superintendents. Now I think that is pretty black. What do you say about my stopping or going to some other as they want me to go to Sunday school. The Episcopal church does not run all the time, there is a party going up to Tughanic Falls from the school week from next Saturday. The faculty went up last Saturday.

Give my love to ma and remember me to all, Your son D. S. Titus Jr.
P.S. Tell ma to send my base ball player. She will find it on the bureau in my room, a small dime book. D. Sands"

Sources:
1. Family files of John F. Titus, Elmira, NY
2. Letter written by David Sands Titus to his father in 1863
3. Family files of Dan Titus, Atlanta, GA
4. email Nov. 13, 2000

Children of DAVID TITUS and ELIZABETH NORRIS are:

i. HERBERT[9] TITUS, b. April 11, 1857; d. March 25, 1862, Spencer, Tioga Co., NY.
ii. MARY LENETTE TITUS, b. 1858; d. 1946, Spencer, Tioga Co., NY.
836. iii. ALBERT IRVING TITUS, b. Oct. 26, 1861, Spencer, NY; d. July 15, 1947, Watkins Glen, NY.
iv. JESSIE MARIAN TITUS, b. March 08, 1862, North Van Etten, NY; d. Feb. 11, 1962, State College, PA; m. DELOS MARTIN WEED, Dec. 25, 1901, North Spencer, NY; b. Oct. 09, 1875, West Danby, NY; d. Feb. 01, 1939, Ithaca, NY.
v. CARRIE TITUS, b. 1863; m. WILLIAM PENN CRANDALL.
837. vi. CHARLES A. TITUS, b. Jan. 09, 1865; d. July 02, 1926.
vii. ELLA A. TITUS, b. Dec. 17, 1866; d. April 12, 1888, Spencer, Tioga Co., NY.
viii. JULIA ALICE TITUS, b. Feb. 27, 1869; d. 1963, Spencer, NY; m. GEORGE W. GUARD.
838. ix. CLARENCE EDWIN TITUS, b. Aug. 15, 1871; d. April 27, 1965.
x. HELEN G. TITUS, b. Aug. 03, 1873; d. 1933, Spencer, Tioga Co., NY.
xi. FLORENCE ETHEL TITUS, b. Sep. 28, 1875; d. May 16, 1901, Spencer, Tioga Co., NY.

599. WILLIAM KNAPP[8] TITUS *(JOHN HUNGERFORD[7], JOHN[6], HENRY[5], JOHN[4], JOHN[3], EDMOND[2], ROBERT[1])* was born 1811 in Greenwich, CT, and died 1887 in Jefferson, OH. He married MARY D. TALLMAN. She was born Bet. 1803 - 1851.

Sources:
1. WFT data
2. Death Records, Ashtabula Co., OH DAR LDS Microfilm F25667/901218 (B. Arthurs)
3. Bill Arthurs Nova Scotia Titus file - sent to LJT Oct., 2001
4. Leroy A. Titus genealogy report, posted on Family Tree Maker site.

Children of WILLIAM TITUS and MARY TALLMAN are:

i. MARY ELIZABETH[9] TITUS, b. 1852; d. Sep. 02, 1853, Ashtabula Co., OH.
ii. JULIA A. TITUS, b. 1854; d. 1872.

iii. WILLIAM ALBERT TITUS, b. Nov. 01, 1855; d. Mar. 04, 1857, Jefferson, Ashtabula Co., OH.
iv. HELEN O. TITUS, b. 1857; d. 1936.
839. v. JAMES HUNGERFORD TITUS, b. 1858.
840. vi. JOHN HENRY TITUS, b. 1860, Jefferson, OH; d. Oct. 19, 1947, Belleview Hospital, NY, NY.
vii. FRANK P. TITUS, b. 1862; d. 1862.
viii. SUSAN E. TITUS, b. 1862.
ix. ANNIE C. TITUS, b. 1864; m. FRANK WEBB.
x. ISABELLE TITUS, b. 1870; m. JOHN MARX.
xi. GEORGE P. TITUS, b. 1872; d. Sep. 25, 1911.

600. MARY[8] TITUS *(HENRY[7], DANIEL[6], HENRY[5], JOHN[4], JOHN[3], EDMOND[2], ROBERT[1])* was born Jan. 17, 1815, and died April 17, 1891. She married SILAS TITUS 1838, son of ROWLAND TITUS and SARAH WEEKS. He was born Jan. 29, 1807, and died April 08, 1842. Children and sources are listed above under (382) Silas Titus.

601. JAMES[8] TITUS *(HENRY[7], DANIEL[6], HENRY[5], JOHN[4], JOHN[3], EDMOND[2], ROBERT[1])* was born Feb. 12, 1818, and died Sep. 15, 1892. He married CAROLINE VALENTINE Nov. 16, 1843 in Oyster Bay, Nassau Co., NY, daughter of ELWOOD VALENTINE. She was born Oct. 31, 1824, and died Dec. 03, 1876.

Sources:
1. Abstracts from Hinshaw's Encyclopedia of Quaker Genealogy on Long Island
2. "Genealogy written by Samuel Willis of Jericho, L.I." - typed copy, source unknown
3. Bill Arthurs Nova Scotia Titus file - sent to LJT Oct., 2001

Children of JAMES TITUS and CAROLINE VALENTINE are:

i. EDWARD P.[9] TITUS, b. Nov. 19, 1845; d. Feb. 15, 1924; m. ALMIRA THORNE. He was a lifelong resident of Glen Cove, Nassau Co., NY and head of the Glen Cove Coal and Lumber Company.
841. ii. HENRY ELLWOOD TITUS, b. Sep. 01, 1850; d. Aug. 15, 1926, Plainfield, Union Co., NJ.
842. iii. ELLWOOD VALENTINE TITUS, b. Jan. 11, 1853; d. Jan. 23, 1944.
iv. MARY VALENTINE TITUS, b. March 03, 1855; d. March 21, 1926, Boxford. Was among the first women in eastern United States to work actively for woman suffrage and was a member of the Nassau Co. League of Women Voters.
v. CAROLINE TITUS, b. July 04, 1857; m. JOHN B. COLES TAPPEN, 1885.
vi. EMILY NEWBOLD TITUS, b. 1863; d. Aug. 06, 1954. Became a doctor, one of the earliest practicing women physicians in the country. Graduated from the New York Medical College in 1892 and practiced for 12 years in Portland, Cumberland Co., ME, where her family had its summer home. She was also active in the cause of woman's suffrage, having taken part in the march on Fifth Ave. with Dr. Anna Howard Shaw in 1914. Never married.

602. ROBERT W.[8] TITUS *(WILLIAM[7], DANIEL[6], HENRY[5], JOHN[4], JOHN[3], EDMOND[2], ROBERT[1])* was born Feb. 01, 1824 in Westbury, NY, and died 1893. He married ESTHER L. RUSHMORE Sep. 25, 1844 in Westbury, Nassau Co., NY, daughter of TOWNSEND RUSHMORE. She was born May 25, 1825, and died Aug. 04, 1896.

Sources:
1. Abstracts from Hinshaw's Encyclopedia of Quaker Genealogy on Long Island
2. International Genealogical Index, 1994 Edition
3. "Genealogy written by Samuel Willis of Jericho, L.I." - typed copy, source unknown
4. Bill Arthurs Nova Scotia Titus file - sent to LJT Oct., 2001

Children of ROBERT TITUS and ESTHER RUSHMORE are:

i. EMILY[9] TITUS, b. Feb. 14, 1847; d. March 01, 1860.
ii. WALTER TITUS, b. Dec. 24, 1850; d. 1872.
iii. ANNIE W. TITUS, b. Oct. 01, 1854; d. March 13, 1860.
843. iv. ROBERT FRANKLIN TITUS, b. July 07, 1861.

603. DANIEL[8] TITUS *(WILLIAM[7], DANIEL[6], HENRY[5], JOHN[4], JOHN[3], EDMOND[2], ROBERT[1])* was born June 01, 1826 in Westbury, NY, and died Dec. 12, 1896. He married ANNIE MARGUERITE LOWRIE.

Sources:
1. Abstracts from Hinshaw's Encyclopedia of Quaker Genealogy on Long Island
2. International Genealogical Index, 1994 Edition
3. "Genealogy written by Samuel Willis of Jericho, L.I." - typed copy, source unknown
4. Bill Arthurs Nova Scotia Titus file - sent to LJT Oct., 2001

Children of DANIEL TITUS and ANNIE LOWRIE are:

844. i. BENJAMIN LOWRIE[9] TITUS, d. Aft. 1930.
ii. AMY TITUS.
iii. ROSALIE TITUS.
iv. WILLIAM TITUS.
v. ANNIE TITUS, b. 1866; d. 1867.

604. EDMUND[8] TITUS *(WILLIAM[7], DANIEL[6], HENRY[5], JOHN[4], JOHN[3], EDMOND[2], ROBERT[1])* was born March 17, 1831 in Westbury, NY, and died Nov. 16, 1892 in White Plains, NY. He married (1) ELIZABETH COUGDON. She died Sep. 09, 1854. He married (2) ESTHER CARPENTER. She died Aft. Nov. 16, 1892. A founder of the New York Produce Exchange. The New York Times of Nov. 17, 1892 carried the story that Edmund Titus hanged himself in his carriage house in Searsdale, White Plains, NY, on Nov. 16, 1892. He left an estate of $250,000. His wife was an invalid.

Sources:
1. "Genealogy written by Samuel Willis of Jericho, L.I." - typed copy, source unknown
2. "The compilation of American Genealogy", Frederick A. Virkus, 1926
3. The New York Times, Nov. 17, 1892.
4. Bill Arthurs Nova Scotia Titus file - sent to LJT Oct., 2001

Child of EDMUND TITUS and ELIZABETH COUGDON is:

i. JAMES C.[9] TITUS, b. July 02, 1854.

Children of EDMUND TITUS and ESTHER CARPENTER are:

ii. ELIZABETH[9] TITUS, b. May 20, 1861; m. HENRY WOODWARD SACKETT, Nov. 17, 1886; b. Aug. 31, 1853, Enfield, NY.
iii. BERTHA TITUS, b. Jan. 02, 1866; d. Jan. 04, 1870.

605. WILLIAM WILLETS[8] TITUS *(WILLIAM[7], DANIEL[6], HENRY[5], JOHN[4], JOHN[3], EDMOND[2], ROBERT[1])* was born March 27, 1835 in Westbury, NY, and died Mar. 24, 1869 in Brooklyn, NY. He married ANNIE LYDIA PAGE Jan. 03, 1861, daughter of PELATIAH P. PAGE. She was born May 30, 1841 in New York, NY, and died May 22, 1911 in Upper Montclair, Essex Co., NJ.

Sources:
1. Abstracts from Hinshaw's Encyclopedia of Quaker Genealogy on Long Island
2. International Genealogical Index, 1994 Edition
3. "Genealogy written by Samuel Willis of Jericho, L.I." - typed copy, source unknown
4. Bill Arthurs Nova Scotia Titus file - sent to LJT Oct., 2001

Child of WILLIAM TITUS and ANNIE PAGE is:

i. AMELIA MAY[9] TITUS, b. May 15, 1864; d. Aft. 1942; m. GEORGE WALLACE BOSTWICK, Nov. 22, 1883, Brooklyn, NY; b. May 15, 1862; d. Jan. 03, 1907, Upper Montclair, Essex Co., NJ.

606. SAMUEL[8] TITUS *(WILLIAM[7], DANIEL[6], HENRY[5], JOHN[4], JOHN[3], EDMOND[2], ROBERT[1])* was born Feb. 19, 1838 in Westbury, NY. He married MARTHA VALENTINE.

Sources:
1. "Genealogy written by Samuel Willis of Jericho, L.I." - typed copy, source unknown
2. Bill Arthurs Nova Scotia Titus file - sent to LJT Oct., 2001

Children of SAMUEL TITUS and MARTHA VALENTINE are:

i. PHEBE[9] TITUS.
ii. GEORGE TITUS.
iii. HOWARD TITUS.

607. JONATHAN[8] TITUS *(JONATHAN[7], WILLET[6], JAMES[5], JOHN[4], JOHN[3], EDMOND[2], ROBERT[1])* was born Nov. 20, 1821 in Shawangunk Twp., Ulster Co., NY, and died Aft. 1874. He married HELLEN HASBROUCK Oct. 11, 1842 in New Hurley, Ulster Co., NY. She was born Abt. 1822, and died Nov. 1860.

He followed the occupation of farmer until 1868, when he engaged in the lumber business in Galesburg, Illinois, together with the carpenter trade, in which he continued until 1874, when he retired.

Sources:
1. Commemorative Biographical Record of Dutchess Co., NY, 1897
2. FTM Web Page Report by Richard Pettitt of Palm Coast, FL, updated Sep. 5, 2000

Children of JONATHAN TITUS and HELLEN HASBROUCK are:

845. i. WILLET[9] TITUS, b. July 03, 1844, Shawangunk, Ulster Co., NY.
ii. JOSEPH HASBROUK TITUS, b. July 25, 1846, New Hurley, Ulster Co., NY.
iii. HENRY TRAPHAGEN TITUS, b. April 25, 1850.
iv. SARAH JANE TITUS, b. May 21, 1852; m. WILLIAM A. WRIGHT.
v. NELLIE TITUS, b. Abt. 1854.

608. JOHN J.[8] TITUS *(JONATHAN[7], WILLET[6], JAMES[5], JOHN[4], JOHN[3], EDMOND[2], ROBERT[1])* He married ANNA HENDRICKS VAN KEUREN.

Sources:
1. Bill Arthurs Nova Scotia Titus file - sent to LJT Oct., 2001

Child of JOHN TITUS and ANNA VAN KEUREN is:

846. i. WILLIAM T.[9] TITUS, b. 1854, New Hurley, Ulster Co., NY; d. Oct. 22, 1935, Goshen, Orange Co., NY.

609. TOWNSEND[8] TITUS *(THOMAS[7], JOHN[6], JAMES[5], JOHN[4], JOHN[3], EDMOND[2], ROBERT[1])* was born 1839, and died Aug. 14, 1881 in Pueblo, CO. He married MARRITTA ALLEN July 19, 1864, daughter of DARIUS ALLEN and JULIETTE BEARDSLEY. She was born Aug. 11, 1850 in Brooklyn, NY.

Sources:
1. Bill Arthurs Nova Scotia Titus file - sent to LJT Oct., 2001

Children of TOWNSEND TITUS and MARRITTA ALLEN are:

847. i. FREDERICK JOHN DUTILE[9] TITUS, b. 1876, Brooklyn, NY; d. Dec. 31, 1929, Bronxville, Westchester Co., NY.
ii. GERTRUDE B. TITUS, b. Feb. 08, 1872; d. 1922; m. GEORGE L. HUNT.
iii. ELIZABETH TITUS, b. 1880, Oil City, Venango Co., PA; d. Aug. 14, 1881.

610. JOHN V.[8] TITUS *(JOSHUA[7], JOSHUA[6], JAMES[5], JOHN[4], JOHN[3], EDMOND[2], ROBERT[1])* was born Abt. 1823. He married PHEBE UNDERHILL Sep. 27, 1844, daughter of THOMAS UNDERHILL and SARAH WHITSON. She was born April 11, 1824 in NY, and died April 13, 1914.

Sources:
1. "Genealogy written by Samuel Willis of Jericho, L.I." - typed copy, source unknown
2. Bill Arthurs Nova Scotia Titus file - sent to LJT Oct., 2001

Children of JOHN TITUS and PHEBE UNDERHILL are:

i. THOMAS[9] TITUS, b. Abt. 1846.
ii. ANNIE TITUS, b. Abt. 1853; d. 1935; m. WILLIAM T. SMITH, 1878; b. 1854; d. 1929.

611. OLIVER[8] TITUS *(JOSHUA[7], JOSHUA[6], JAMES[5], JOHN[4], JOHN[3], EDMOND[2], ROBERT[1])* was born 1826, and died 1903. He married ELIZABETH WILLETS, daughter of ISAAC WILLETS and AMY UNDERHILL. She was born 1829, and died Dec. 18, 1907.

Sources:
1. "Genealogy written by Samuel Willis of Jericho, L.I." - typed copy, source unknown
2. Pedigree Chart No. 3 of Peter Hegeman Titus

Children of OLIVER TITUS and ELIZABETH WILLETS are:

i. JOSHUA[9] TITUS.
ii. ISAAC TITUS
iii. SARAH TITUS.
iv. JOSEPH TITUS.
v. OLIVER TITUS.

vi. JOHN TITUS.
848. vii. WILLET TITUS, b. 1870; d. 1924.
viii. JAMES TITUS.

612. ANN[8] CROMWELL *(SARAH[7] TITUS, JOSHUA[6], JAMES[5], JOHN[4], JOHN[3], EDMOND[2], ROBERT[1])* died March 30, 1892. She married WILLIAM TITUS. He died April 14, 1862.

Children of ANN CROMWELL and WILLIAM TITUS are:
i. SARAH O.[9] TITUS, b. Dec. 27, 1841; d. Dec. 21, 1900.
ii. HENRIETTA E. TITUS, b. 1851, Cornwall on the Hudson, Orange Co., NY; d. July 12, 1919; m. HENRY E. KLAMT, 1883; b. 1848, Germany.
iii. OLIVER C. TITUS, b. Jan. 04, 1849, Cornwall on the Hudson, Orange Co., NY; d. May 15, 1927; m. EMMA WALTON, Jan. 17, 1889.

613. JAMES[8] TITUS *(JAMES[7], ISAAC[6], TIMOTHY[5], JACOB[4], JOHN[3], EDMOND[2], ROBERT[1])* was born 1797 in Digby Co., Nova Scotia, and died Abt. 1830 in at sea. He married ELIZABETH MARY WILBUR Dec. 09, 1824, daughter of WILLIAM WILBUR. She died June 20, 1851 in Portland, Cumberland Co., ME.

Children of JAMES TITUS and ELIZABETH WILBUR are:
i. ELIZA JANE[9] TITUS, b. Abt. 1825.
ii. MARY ANN D. TITUS, b. Bet. 1824 - 1830; m. THOMAS W. SULIS, Oct. 13, 1853.

614. JOSEPH[8] TITUS *(LOCEE[7], ISAAC[6], TIMOTHY[5], JACOB[4], JOHN[3], EDMOND[2], ROBERT[1])* was born 1799 in Centerville, Digby Co., Nova Scotia. He married (1) NANCY SMITH Dec. 15, 1822 in Digby Co., Nova Scotia, daughter of WILLIAM SMITH and HANNAH TUCKER. She was born 1798, and died Abt. 1862 in Centerville, Digby Co., Nova Scotia. He married (2) ELEANOR STANTON Oct. 20, 1864 in Centreville, Nova Scotia, daughter of JOHN STANTON and MARY SMITH. She was born Oct. 05, 1842, and died May 1930 in Centerville, Digby Co., Nova Scotia.

Sources:
1. FTM Web Page Report by Richard Pettitt of Palm Coast, FL, updated Sep. 5, 2000
2. "Saga of Two North American Families, Andrews - Titus", John Alva Titus, 1987
3. Bill Arthurs Nova Scotia Titus file - sent to LJT Oct., 2001

Children of JOSEPH TITUS and NANCY SMITH are:
i. ELLEN J.[9] TITUS, b. Abt. 1823, Centerville, Digby Co., Nova Scotia; m. HENNRY MANNING SABEAN, 1847; b. 1821, Weymouth, Digby Co., Nova Scotia.
849. ii. LOCEE TITUS, b. Abt. 1825, Centerville, NS; d. 1908, Rossway, Digby Co, NS.
iii. REBECCA A. TITUS, b. Abt. 1825, Centerville, NS; m. STEPHEN RAYMOND.
iv. CHARLOTTE TITUS, b. Dec. 08, 1828, Centreville, Digby Co., NS; m. CHARLES HERSEY, 1853; b. Little River, Digby Co., NS.
850. v. JOSEPH CONEY TITUS, b. Oct. 06, 1830, Centreville, NS; d. Feb. 03, 1909, Digby Co., NS.
851. vi. JACOB ALBERT TITUS, b. 1836, Centreville, Digby Co., NS.
vii. MARY A. TITUS, b. 1844, Centreville, Digby Co., NS; d. July 12, 1896, Little River, Digby Co., NS; m. STEPHEN MOREHOUSE, March 10, 1871, Sandy Cove, Digby Co., Nova Scotia; b. April 04, 1848, Sandy Cove, Nova Scotia.

Children of JOSEPH TITUS and ELEANOR STANTON are:
viii. LEMUEL A.[9] TITUS, b. 1866, Centreville, Digby Co., NS.
ix. NANCY REGINA TITUS, b. Nov. 26, 1867, Centreville, NS; d. Dec. 30, 1965, Digby Co., NS; m. (1) JACOB A. SWIFT, Oct. 31, 1882, Digby Co., NS; b. Dec. 20, 1869, Centreville, NS; m. (2) EDWARD TIDD, Aft. 1883.
852. x. WILLIAM ALFRED TITUS, b. March 04, 1873, Centreville, Digby Co., NS; d. May 20, 1953, West Waldec, Annapolis Co., NS.
853. xi. JOHN TITUS, b. July 12, 1877, Centreville, NS; d. Jonesport, Washington Co., ME.
854. xii. JAMES CUTLER TITUS, b. April 16, 1878, Centreville, NS; d. Nov. 22, 1966, Maitland, Hants Co., NB.

615. PHEBE[8] TITUS *(LOCEE[7], ISAAC[6], TIMOTHY[5], JACOB[4], JOHN[3], EDMOND[2], ROBERT[1])* was born 1806 in Centreville, Digby Co., NS, and died Nov. 1890 in Digby Co., NS. She married (1) JAMES D'ARCY Oct. 27, 1823 in Digby Co., Nova Scotia. He was born 1794 in Waterford, Ireland, and died April 04, 1871 in Centreville, NS. She married (2) PHILLIP DOWLING Nov. 11, 1873 in Marshalltown, Digby Co., NS.

Children of PHEBE TITUS and JAMES D'ARCY are:

855. i. MEHITABLE[9] D'ARCY, b. April 06, 1844; d. Nov. 04, 1908, Digby Co., Nova Scotia.

856. ii. MARY D'ARCY, b. Abt. 1827, Centerville, Digby Co., Nova Scotia.

616. WILLIAM HENRY[8] TITUS *(LOCEE[7], ISAAC[6], TIMOTHY[5], JACOB[4], JOHN[3], EDMOND[2], ROBERT[1])* was born Abt. 1808, and died 1889. He married MERCY CRANDALL 1832, daughter of PETER CRANDALL and NANCY TITUS. She was born Abt. 1812 in Little River, NS, and died Aft. 1891.

Sources:
1. Bill Arthurs Nova Scotia Titus file - sent to LJT Oct., 2001

Children of WILLIAM TITUS and MERCY CRANDALL are:

i. MORRIS B.[9] TITUS, b. Nov. 18, 1833, Centreville, Digby Co., NS.

ii. ELIZABETH TITUS, b. March 1835, Centreville, Digby Co., NS.

iii. MORRIS LEE TITUS, b. March 02, 1837, Centreville, Digby Co., NS.

iv. ALBERT TITUS, b. Aug. 25, 1840, Centreville, Digby Co., NS; d. March 13, 1865, Grand Manan, Charlotte Co., NB; m. AMELIA LAKEMAN, June 12, 1862.

v. THRIDA TITUS, b. Aug. 23, 1842, Centreville, Digby Co., NS; d. Sep. 1895, Centreville, Digby Co., NS; m. MORTON ELKANAH DAKIN, 1862; b. Sep. 23, 1835.

vi. MELISSA TITUS, b. June 12, 1845, Centreville, NS; d. April 12, 1923, Centreville, NS; m. JOHN MCCAUL, Dec. 17, 1884, Digby Co., NS; b. July 10, 1838, Saint John Co., NB; d. Abt. 1913.

vii. WILLIAM WALLACE TITUS, b. Aug. 23, 1850, Centreville, Digby Co., NS; m. ELIZA ALMA DANKIN, Jan. 24, 1894, Centreville, Nova Scotia; b. Feb. 02, 1871.

viii. GEORGE HENRY TITUS, b. July 1854.

857. ix. WELLINGTON TITUS, b. May 16, 1855, Centreville, Digby Co., NS; d. Feb. 10, 1926, Marshalltown, Digby Co., NS.

617. SARAH[8] TITUS *(LOCEE[7], ISAAC[6], TIMOTHY[5], JACOB[4], JOHN[3], EDMOND[2], ROBERT[1])* was born April 25, 1812 in Centerville, Digby Co., Nova Scotia, and died Feb. 20, 1904. She married JACOB TITUS (627) Mar. 26, 1828, son of LEWIS TITUS and OLIVE BLAKLEY. He was born Bet. 1805 - 1810, and died Sep. 18, 1860.

Sources:
1. The files of Howard Steel
2. Bill Arthurs Nova Scotia Titus file - sent to LJT Oct., 2001

Children of SARAH TITUS and JACOB TITUS are:

858. i. CHARLOTTE S.[9] TITUS, b. Feb. 10, 1829, Westport, Digby Co., NS; d. April 21, 1857.

859. ii. WILLIAM HENRY TITUS, b. April 02, 1830, West Waldec, Annapolis Co., NS; d. May 09, 1911, Freeport, Digby Co., NS.

iii. RHODA ANN TITUS, b. 1833, Westport, Digby Co., NS; d. 1834.

iv. REBECCA ANN TITUS, b. 1835, Digby Co., NS; m. THOMAS WENTWORTH.

860. v. THOMAS EDWARD TITUS, b. Mar. 15, 1837, Digby Co., NS; d. Dec. 8, 1910, Westport, NS.

861. vi. JOHN RUSSEL TITUS, b. 1840, Westport, Digby Co., NS.

vii. DANIEL TITUS, b. 1842, Westport, Digby Co., NS; d. 1847.

viii. SARAH JANE TITUS, b. 1845, Westport, Digby Co., NS; m. ALBERT CLARK.

ix. ALMIRA TITUS, b. 1847; d. 1848.

x. MARGARET CORNELIA TITUS, b. 1849, Westport, Digby Co., NS; d. June 21, 1886, Liverpool, Queens Co., NS; m. GEORGE AMOS JENNINGS, Nov. 01, 1866; b. 1848; d. Aug. 28, 1893, Liverpool, Queens Co., NS.

862. xi. HOWARD CUMMINGS TITUS, b. Jun. 21, 1851, Westport, NS; d. May 29, 1921, Westport, NS

xii. ISABEL TITUS, b. May 18, 1854, Westport, Digby Co., NS; d. Aft. 1920; m. THOMAS ELLIS, Dec. 31, 1871, Granville, Annapolis Co., NS; b. Feb. 05, 1834.
xiii. HIRAM W. TITUS, b. 1856, Westport, NS; d. Sep. 05, 1874, Westport, Digby Co., NS.
xiv. JACOB TITUS, b. 1857, Westport, Digby Co., NS.
xv. FLORENCE N. TITUS, b. 1858, Westport, Digby Co., NS; d. March 05, 1878.
xvi. VICKY ANN TITUS, b. Abt. 1861.

618. ENOCH T.[8] TITUS *(LEWIS[7], ISAAC[6], TIMOTHY[5], JACOB[4], JOHN[3], EDMOND[2], ROBERT[1])* was born 1800, and died 1835 in Gullivers Cove, Digby Co., NS. He married MERIBAH COSSABOOM, daughter of DAVID COSSABOOM and MARY MCDORMAND. She was born Abt. 1806, and died Dec. 23, 1893 in Yarmouth Co., New Brunswick, Canada.

Sources
1. "Saga of Two North American Families .Andrews - Titus" John Alva Titus, 1987
2. Bill Arthurs Nova Scotia Titus file - sent to LJT Oct., 2001

Children of ENOCH TITUS and MERIBAH COSSABOOM are:
i. MARY ANN[9] TITUS, b. 1820, Centreville, NS; d. May 05, 1898, Westport, Digby Co., NS; m. ISAAC PETERS; b. 1817, Westport, NS; d. Feb. 19, 1895, Westport, NS.
ii. DAVID WELLINGTON TITUS, b. Abt. 1822, Centreville, NS; d. Bet. Jan. 04, 1855 – Mar. 26, 1857; m. JANE ELIZA BURNHAM, Jan. 04, 1855, Digby Co., NS; b. Jul. 17, 1822; d. Oct. 30, 1866.
863. iii. THOMAS CHARLES TITUS, b. March 22, 1824, Centreville, NS; d. April 07, 1904.
iv. OLIVIA JANE TITUS, b. March 14, 1829, Gullivers Cove, Digby Co., NS; d. Aug. 10, 1905, Digby Co., NS; m. JOHN BURNHAM, Jan. 1850; b. Abt. 1811, New York.
v. BLAKSLEE TITUS, b. March 07, 1832, Gullivers Cove, Digby Co., NS; d. April 11, 1903, Yarmouth Co., Canada; m. ANN MARIA TOBIN; b. Dec. 07, 1845; d. May 10, 1904.
864. vi. JOHN HENRY TITUS, b. Feb. 21, 1826, Gullivers Cove, Digby Co., NS; d. Aug. 17, 1872, On the SS Austrian.

619. ISAAC[8] TITUS *(LEWIS[7], ISAAC[6], TIMOTHY[5], JACOB[4], JOHN[3], EDMOND[2], ROBERT[1])* was born 1802 in Centerville, Digby Co., Nova Scotia, and died Oct. 09, 1885 in Weymouth, Nova Scotia. He married JOANNA HOBBS, daughter of MORRIS HOBBS and JANE FROST. She was born 1793 in Argyle, Yarmouth Co., Nova Scotia, and died July 30, 1864.

Sources
1. Bill Arthurs Nova Scotia Titus file - sent to LJT Oct., 2001

Children of ISAAC TITUS and JOANNA HOBBS are:
865. i. MORRIS HOBBS[9] TITUS, b. Feb. 03, 1823, Gilbert's Cove, Digby Co., Nova Scotia; d. Oct. 05, 1891, Weymouth, Nova Scotia.
866. ii. ANN JANE TITUS, b. Apr. 03, 1825, Gilbert's Cove, NS; d. Dec. 14, 1901, Freeport, NS.
867. iii. ENOCH TOWER TITUS, b. 1828, Gilbert's Cove, NS; d. Bet. Oct. 24 - 27, 1858, at sea.
iv. OLIVE TITUS, b. Gilbert's Cove, NS; m. JOHN P. DOTY, Aug. 20, 1846, Weymouth, Digby Co., NS; b. Nov. 07, 1824, Weymouth, NS; d. March 10, 1857, Santo Domingo, Dominican Republic.
v. ISAAC LEWIS TITUS, b. 1832, Gilbert's Cove, NS.
868. vi. WILLIAM B. TITUS, b. Gilbert's Cove, NS.
869. vii. SUSAN TITUS, b. 1841, Gilbert's Cove, NS.

620. JAMES[8] TITUS *(LEWIS[7], ISAAC[6], TIMOTHY[5], JACOB[4], JOHN[3], EDMOND[2], ROBERT[1])* was born 1806 in Centreville, Digby Co., NS. He married ELIZABETH ANN RICE, daughter of MOSES RICE and HANNAH MORSE. She was born Abt. 1811 in Westport, Digby Co., NS, and died Bet. 1871 - 1881.

Sources:
1. "Saga of Two North American Families, Andrews - Titus", John Alva Titus, 1987
2. Bill Arthurs Nova Scotia Titus file - sent to LJT Oct., 2001

Children of JAMES TITUS and ELIZABETH RICE are:
870. i. GEORGE W.[9] TITUS, b. Abt. 1829, Nova Scotia.

871. ii. ALFRED TITUS, b. May 1831, Nova Scotia; d. Feb. 10, 1912, Kent Co.. Ontario.
872. iii. CHARLES TITUS, b. Abt. 1836, Nova Scotia.
873. iv. JAMES HENRY TITUS, b. Abt. 1844, Nova Scotia; d. May 18, 1924, Toronto, ON.
v. SARAH TITUS, b. Abt. 1844, Nova Scotia.
874. vi. GEORGE EDWARD TITUS, b. Abt. 1847, Nova Scotia.
vii. ISAAC TITUS, b. Abt. 1852, Ontario.

621. THOMAS AMATEUR[8] TITUS *(LEWIS[7], ISAAC[6], TIMOTHY[5], JACOB[4], JOHN[3], EDMOND[2], ROBERT[1])* was born 1809. He married (1) SUSANNE TRAHAN Bef. 1830. She was born Abt. 1794. He married (2) MARGUERITE MCCANLEY Nov. 26, 1875 in Meteghan, Digby Co., NS. She was born Abt. 1828.

Sources:
1. Bill Arthurs Nova Scotia Titus file - sent to LJT Oct., 200. originally provided by Frederick George Titus of St. John, New Brunswick.

Children of THOMAS TITUS and SUSANNE TRAHAN are:
i. JEAN LOUIS[9] TITUS, b. Aug. 29, 1830, Meteghan, NS; d. Abt. April 14, 1851, at sea.
875. ii. JOSEPH TITUS, b. May 20, 1832, Meteghan, Digby Co., NS; d. Abt. 1900.
iii. SOLENNE QUENTON TITUS, b. Oct. 28, 1833, Meteghan, NS; d. Apr. 14, 1851, at sea.
iv. MARY OLIVE TITUS, b. Oct. 31, 1837, Meteghan, NS; d. July 31, 1907, Meteghan, NS; m. AMBROISE LEBLANC, Oct. 19, 1872; b. 1830, Meteghan, NS; d. Aug. 1915, Meteghan, NS.
v. SUSANNE TITUS, b. May 16, 1840, Meteghan, NS; d. July 27, 1872, Yarmouth, NS.

Children of THOMAS TITUS and MARGUERITE MCCANLEY are:
vi. J. EUGENE[9] TITUS, b. Abt. 1856.
vii. F. DOSITE TITUS, b. Abt. 1862.
viii. VINCENT TITUS, b. Abt. 1865.

622. ELIJAH[8] TITUS *(LEWIS[7], ISAAC[6], TIMOTHY[5], JACOB[4], JOHN[3], EDMOND[2], ROBERT[1])* was born July 04, 1811 in Digby Co., Nova Scotia. He married EUNICE THURBER, daughter of SAMUEL THURBER and MARY LEWIS. She was born May 01, 1812 in Digby Co., Nova Scotia. Moved to Maine.

Sources:
1. Saga of Two North American Families, Andrews - Titus", John Alva Titus, 1987

Children of ELIJAH TITUS and EUNICE THURBER are:
i. MARY ANN[9] TITUS, b. May 31, 1831.
ii. ADOLF TITUS, b. Aug. 29, 1833.
iii. JOSEPH TITUS, b. Jan. 18, 1836.
iv. WELLINGTON J. TITUS, b. May 31, 1839.
v. EZEKIEL M. TITUS, b. July 26, 1841. Served in C Co., 4th Maine regiment in the Civil War.
876. vi. JOHN W. TITUS, b. Sep. 08, 1843; d. Oct. 27, 1919.
vii. LALIA J. TITUS, b. Jan. 06, 1845; m. CHARLES MILLER, March 05, 1864.
viii. GEORGE L. TITUS, b. Dec. 02, 1848.
ix. PHEBE E. TITUS, b. Feb. 26, 1841.
x. CAROLINE TITUS, b. Sep. 10, 1851.
xi. CLARA TITUS, b. April 10, 1854.

623. ABRAHAM[8] TITUS *(LEWIS[7], ISAAC[6], TIMOTHY[5], JACOB[4], JOHN[3], EDMOND[2], ROBERT[1])* was born 1816 in Centreville, Digby Co., NS, and died in Maine. He married PHEBE A. BAILIE, daughter of CHARLES BAILIE and ANN HAYCOCK. She was born in Westport, Digby Co., NS. He moved from Nova Scotia to Maine before 1841. He was a fisherman.

Sources:
1. Saga of Two North American Families, Andrews - Titus", John Alva Titus, 1987
2. Bill Arthurs Nova Scotia Titus file - sent to LJT Oct., 2001

Children of ABRAHAM TITUS and PHEBE BAILIE are:
i. FRANCES A.[9] TITUS, b. Dec. 1835; d. Oct. 17, 1850.
877. ii. CHARLES TITUS, b. Abt. 1841, Knox Co., ME; d. Nov. 27, 1876, At sea.

iii. HENRIETTA TITUS, b. 1844.
iv. WILLIAM TITUS, b. Abt. 1846.
878. v. EDWARD EDMUND TITUS, b. Abt. 1846; d. Dec. 09, 1895.
vi. JANE TITUS, b. Abt. 1850.
vii. GEORGE TITUS, b. Abt. 1852, Nova Scotia.
viii. FRANCES TITUS, b. Abt. 1854, Maine.
ix. SUSAN TITUS, b. Sep. 15, 1856; d. Feb. 01, 1857.

624. CHARLES F.[8] TITUS *(LEWIS[7], ISAAC[6], TIMOTHY[5], JACOB[4], JOHN[3], EDMOND[2], ROBERT[1])* was born 1815 in Centreville, Digby Co., NS, and died Feb. 23, 1895 in Westport, Digby Co., NS. He married ELIZABETH JANE PAYSON Jan. 04, 1845 in Westport, Digby Co., NS, daughter of ELISHA PAYSON and SARAH MCDORMAND. She was born Abt. 1816, and died June 12, 1881 in Westport, Nova Scotia. His occupation is listed as a fisherman in 1871. The 1891 census lists Charles as a widower and living with his son Elisha's family. Charles belonged to the Baptist Church. A report in the Nov. 16, 1894 issue of the Digby Courier mentions that he had broken his leg when an ox-cart had run over it.

Sources:
1. "Saga of Two North American Families, Andrews - Titus", John Alva Titus, 1987
2. Bill Arthurs Nova Scotia Titus file - sent to LJT Oct., 2001

Children of CHARLES TITUS and ELIZABETH PAYSON are:

i. HELEN JANE[9] TITUS, b. Oct. 13, 1846, Westport, NS; d. May 07, 1930, Westport, NS; m. WILLIAM WALTER COGGINS, Jan. 04, 1873; b. July 25, 1844; d. Jan. 19, 1928, Westport, NS.
ii. SARAH ELIZA TITUS, b. 1851, Westport, Digby Co., NS; d. March 06, 1873, Westport, Digby Co., NS; m. JACOB DAVIS, Dec. 24, 1871, Westport, Digby Co., NS.
879. iii. ELISHA PAYSON TITUS, b. July 11, 1851, Westport, NS; d. April 1933, Digby Co., NS.
iv. ELVA FRANKLIN TITUS, b. Aug. 25, 1855, Westport, Digby Co., NS; d. March 1936, Westport, Digby Co., NS; m. HARRISON C. HAYFORD, Oct. 26, 1879, Westport, Digby Co., NS; b. Sep. 17, 1839, Milbridge, Washington Co., ME; d. April 17, 1910, Westport, NS.
v. CLARISA TITUS, b. Abt. 1861.

625. HENRY BLAKESLEY[8] TITUS *(LEWIS[7], ISAAC[6], TIMOTHY[5], JACOB[4], JOHN[3], EDMOND[2], ROBERT[1])* was born June 21, 1821 in Centreville, Digby Co., NS, and died April 07, 1892 in Westport, Digby Co., NS. He married SUSAN ANNA COLLINS Jan. 05, 1845 in Westport, Digby Co., NS, daughter of ARTHUR COLLINS. She was born Sep. 01, 1827 in Westport, NS, and died Jan. 05, 1902. He was a fisherman, mariner and ship owner.

Sources:
1. Bill Arthurs Nova Scotia Titus file - sent to LJT Oct., 2001

Children of HENRY TITUS and SUSAN COLLINS are:

880. i. ARTHUR COLLINS[9] TITUS, b. May 20, 1846, Westport, Digby Co., NS; d. Dec. 1936.
ii. LOIS BLANCHE TITUS, b. Aug. 1847, Westport, NS; d. Jan. 19, 1885, Digby Co., NS; m. ELISHA PAYSON BOWERS, Jan. 07, 1873, Westport, NS; b. 1840; d. Feb. 04, 1881, Digby Co., NS.
iii. SARAH W. TITUS, b. 1849, Westport, Digby Co., NS; m. CHARLES H. PETERS, May 18, 1873, Westport, Digby Co., NS; b. 1851, Westport, NS; d. April 03, 1882.
iv. ISABEL C. TITUS, b. Aug. 26, 1852, Westport, Digby Co., NS; d. March 20, 1919, Westport, Digby Co., NS; m. (1) EDWARD CHARLES COUSINS, Oct. 23, 1870, Digby Co., Nova Scotia; b. May 21, 1836, Digby Co., NS; d. Nov. 20, 1875, Brooklyn, NY; m. (2) JOHN N. PETERS, May 27, 1879, Westport, NS; b. Sep. 01, 1853, Westport, NS; d. July 26, 1937, Westport, Digby Co., NS.
v. EMILY JANE TITUS, b. 1855, Westport, Digby Co., NS; d. Jan. 04, 1886, Ws; m. (1) ALBERT MORRELL, Nov. 21, 1873; b. 1848, Westport, Digby Co., NS; d. Dec. 27, 1880, Westport, Digby Co., NS; m. (2) JOHN A. POWELL, May 29, 1881, Westport, Digby Co., NS; b. Nov. 07, 1855, Digby Co., NS; d. July 28, 1902, Westport, Digby Co., NS.

626. LEWIS[8] TITUS *(LEWIS[7], ISAAC[6], TIMOTHY[5], JACOB[4], JOHN[3], EDMOND[2], ROBERT[1])* was born 1826 in Westport, Digby Co., NS, and died Oct. 1869 in At sea. He married FRANCES JANE WARD July 03, 1849 in Digby Co., Nova Scotia, daughter of JOHN WARD and CLARISSA JOHNSON. She was born Dec. 27, 1827 in Nova Scotia.

Sources:
1. "Saga of Two North American Families, Andrews - Titus", John Alva Titus, 1987
2. Bill Arthurs Nova Scotia Titus file - sent to LJT Oct., 2001

Children of LEWIS TITUS and FRANCES WARD are:

i. CLARISSA J.[9] TITUS, b. Abt. 1850, Centreville, NS; d. Mar. 24, 1864, Centreville, NS.
ii. CHARLES W. TITUS, b. Abt. 1851, Centreville, NS; d. Oct. 04, 1869, At sea.
iii. CAROLINE A. TITUS, b. 1854, Centreville, NS; d. 1944; m. ALBERT PRESTON.
iv. EMALINE TITUS, b. 1856, Centreville, Digby Co., NS; d. Jan. 15, 1887.
881. v. JOHN FENWICK TITUS, b. Sep. 25, 1859, Centreville, Digby Co., NS; d. 1947.
882. vi. EDGAR WARD TITUS, b. Dec. 15, 1862, Centreville, Digby Co., NS; d. 1942.
vii. ADDIE BELL TITUS, b. Oct. 23, 1865, Centreville, Digby Co., NS; d. Nov. 23, 1882, Hampton, Annapolis Co., NS.
viii. VIOLA CONSTANTINA TITUS, b. Dec. 25, 1868, Hampton, Annapolis Co., NS; d. Nov. 27, 1938, Acaciaville, Digby Co., NS; m. WILLIAM J. JOHNSON, Aug. 24, 1891, Hampton, NS; b. 1859, Halifax, NS; d. 1932.

627. JACOB[8] TITUS *(LEWIS[7], ISAAC[6], TIMOTHY[5], JACOB[4], JOHN[3], EDMOND[2], ROBERT[1])* was born Bet. 1805 - 1810, and died Sep. 18, 1860. He married SARAH TITUS March 26, 1828, daughter of LOCEE TITUS and REBECCA DENTON. She was born April 25, 1812 in Centerville, Digby Co., Nova Scotia, and died Feb. 20, 1904. Sydney Thurber wrote that Jacob was killed by a fall from a cliff at Victoria Beach while picking blueberries. Children and sources are listed above under (617) Sarah Titus.

628. TIMOTHY[8] TITUS *(JACOB[7], ISAAC[6], TIMOTHY[5], JACOB[4], JOHN[3], EDMOND[2], ROBERT[1])* was born April 19, 1819 in Waterford, Digby Co., NS, and died March 07, 1907 in Digby Co., NS. He married CATHERINE ELIZABETH ROOP 1846, daughter of JAMES ROOP and ELIZABETH WARNE. She was born Aug. 05, 1825, and died July 13, 1910. He is listed as a farmer, then as a butcher. Religion Baptist. Moved to Rossway a few years after his marriage and ran a general store for ten years then moved to Digby in 1852, where he was one of the leading general merchants, Titus & Son, with his son, Stanley. He built vessels and sailed them. He was one of the first in Digby to import soft coal.

Sources:
1. Bill Arthurs Nova Scotia Titus file - sent to LJT Oct., 2001

Children of TIMOTHY TITUS and CATHERINE ROOP are:

883. i. JAMES FLETCHER[9] TITUS, b. May 04, 1848, Rossway, Digby Co., NS.
ii. JOSEPHINE TITUS, b. Aug. 17, 1850, Rossway, Digby Co., NS; d. July 15, 1943, Digby Co., NS; m. JOHN ANDREW RUSSEL; b. 1843; d. Oct. 05, 1925.
iii. HENRIETTA AMMARD TITUS, b. April 1853, Rossway, NS; d. Jan. 15, 1855, Rossway, NS.
iv. SARAH A. TITUS, b. June 25, 1855, Digby Co., NS; d. Aft. 1890; m. CHARLES A. MOORE, April 22, 1886, Digby Co., Nova Scotia; b. 1856; d. Dec. 09, 1890.
v. LALIAH TITUS, b. March 09, 1858, Digby Co., NS.
884. vi. KIRK HAVELOCK TITUS, b. Feb. 08, 1861, Digby Co., NS.
885. vii. STANLEY W. TITUS, b. Feb. 23, 1864, Digby Co., NS; d. Jan. 15, 1954.
viii. ESTELLA LILLIAN TITUS, b. Nov. 21, 1866, Digby Co., NS; d. June 14, 1932, Halifax, NS; m. STANLEY S. AYMAR; b. Oct. 21, 1864; d. May 12, 1951.

629. ALFRED MARSHALL[8] TITUS *(JACOB[7], ISAAC[6], TIMOTHY[5], JACOB[4], JOHN[3], EDMOND[2], ROBERT[1])* was born 1823 in Waterford, Digby Co., NS. He married (1) SOPHIA STARRAT CUNNINGHAM Jan. 16, 1853 in Digby Co., NS, daughter of RICHARD W. CUNNINGHAM. She was born 1830, and died Aug. 03, 1855 in Digby Co., NS. He married (2) MARY Bet. 1855 - 1857. She was born Abt. 1835, and died Bet. 1876 - 1881.

Sources:
1. Bill Arthurs Nova Scotia Titus file - sent to LJT Oct., 2001

Children of ALFRED TITUS and SOPHIA CUNNINGHAM are:

886. i. CUTLER B.[9] TITUS, b. Jan. 19, 1854, Rossway, Digby Co., NS; d. Feb. 15, 1922, Allston, MA.

ii. SOPHIA CUNNINGHAM TITUS, b. July 17, 1855, Rossway, Digby Co., NS; d. Feb. 14, 1906, Lynn, Essex Co., MA; m. CHARLES E. GILLILAND, Oct. 06, 1875, Digby Co., Nova Scotia; b. 1839, Rossway, Digby Co., NS; d. Bef. 1881.

Children of ALFRED TITUS and MARY are:

iii. RUTH[9] TITUS, b. 1857, Rossway, Digby Co., NS; d. March 19, 1864, Rossway, NS.

iv. ALICE TITUS, b. 1860, Rossway, Digby Co., NS; d. Feb. 12, 1885, Digby Co., NS.

630. DANIEL E.[8] TITUS *(ISAAC[7], ISAAC[6], TIMOTHY[5], JACOB[4], JOHN[3], EDMOND[2], ROBERT[1])* was born June 16, 1823 in Nova Scotia, and died March 02, 1901 in Mount Carmel, Wabash Co., IL. He married (1) JANE MINARD Sep. 03, 1845 in Sparta, Yarmouth Twp., Ontario, daughter of SAMUEL MINARD and REBECCA MOORE. She was born Nov. 15, 1826 in Elgin Co., Ontario, and died Dec. 14, 1856 in Sparta, Yarmouth Twp., Ontario. He married (2) JUDITH HARVEY July 26, 1865 in Mount Carmel, IL, daughter of BEAUCHAMP HARVEY and ESTHER SAYLOR. She was born Oct. 10, 1832, and died Mar. 19, 1911.

Sources:
1. Bill Arthurs Nova Scotia Titus file - sent to LJT Oct., 2001

Children of DANIEL TITUS and JANE MINARD are:

i. ZERUAH CECELIA[9] TITUS, b. April 27, 1848, Sparta, Elgin Co., ON; d. March 20, 1939, Riverside Co., CA; m. JASPER CHAFFEE, Dec. 30, 1869, Maount Carmel, Wabash Co., IL; b. May 08, 1840, Friendsville, Wabash Co., IL; d. Aug. 14, 1918, Riverside Co., CA.

ii. ELLEN JANE TITUS, b. Jan. 19, 1852, Sparta, Elgin Co., ON; d. Nov. 30, 1857, Sparta, ON.

Children of DANIEL TITUS and JUDITH HARVEY are:

iii. FANNIE J.[9] TITUS, m. FINLEY H. TAYLOR.

iv. CORA LEE TITUS, b. Nov. 03, 1874; d. Nov. 21, 1953.

v. WILLIAM S. TITUS, b. July 24, 1868, Mount Carmel, Wabah Co., IL; d. June 1941, Lawrenceville, Co., IL; m. ADDA MUSGRAVE, Sep. 28, 1890; d. Abt. 1938.

vi. MARY L. TITUS.

631. EDMUND[8] TITUS *(ISAAC[7], ISAAC[6], TIMOTHY[5], JACOB[4], JOHN[3], EDMOND[2], ROBERT[1])* was born 1816 in Digby Co., NS. He married (1) SARAH MOORE Bef. 1843. She was born Abt. 1817 in Ontario. He married (2) ASHLEY BUNTING May 30, 1877 in Bayham Twp., Elgin Co., ON, daughter of DAVID BUNTING. She was born Abt. 1831 in Bayham Twp., Elgin Co., ON. He was a carpenter, living at Port Burwell, Elgin Co., ON at the time of the wedding. He was Baptist and she was Methodist.

Sources:
1. Bill Arthurs Nova Scotia Titus file - sent to LJT Oct., 2001

Children of EDMUND TITUS and SARAH MOORE are:

i. ABIGAIL M.[9] TITUS, b. March 03, 1843, Malahide, Elgin Co., ON.

ii. SARAH ELIZA TITUS, b. 1846, Bayham Twp., Elgin Co., ON; m. JACOB D. MINARD, July 22, 1876, Port Burwell, Elgin Co., ON; b. Jan. 26, 1841, Yarmouth, England.

iii. JOSEPHINE TITUS, b. Abt. 1847.

iv. P. ELLEN TITUS, b. Abt. 1850.

887. v. GEORGE A. TITUS, b. Abt. 1853.

888. vi. JOHN FRANKLIN TITUS, b. Feb. 19, 1856, Norwich Twp., Oxford Co., ON.

632. LEWIS[8] TITUS *(ISAAC[7], ISAAC[6], TIMOTHY[5], JACOB[4], JOHN[3], EDMOND[2], ROBERT[1])* was born May 09, 1819, and died June 23, 1867.

Sources:
1. Bill Arthurs Nova Scotia Titus file - sent to LJT Oct., 2001

Child of LEWIS TITUS is:

i. JENNIE L.[9] TITUS, b. 1856, Port Burwell, Elgin Co., ON; m. RICHARD ROBERTSON, Feb. 24, 1879, Elgin Co., ON; b. 1856, St. Catherines. Niagara Co., ON.

633. ISAAC W.[8] TITUS *(ISAAC[7], ISAAC[6], TIMOTHY[5], JACOB[4], JOHN[3], EDMOND[2], ROBERT[1])* He married JOSEPHINE SULLIVAN.

Sources:
1. Bill Arthurs Nova Scotia Titus file - sent to LJT Oct., 2001

Child of ISAAC TITUS and JOSEPHINE SULLIVAN is:

i. JENNY ZELINDA[9] TITUS, b. July 19, 1869, Aylmer, Elgin Co., ON; m. LEWIS FRANK ARTHUR, Sep. 26, 1900, Aylmer, Elgin Co., ON; b. 1867, Newport, England.

634. ELISHA P.[8] TITUS *(ISAAC[7], ISAAC[6], TIMOTHY[5], JACOB[4], JOHN[3], EDMOND[2], ROBERT[1])* was born Abt. 1840 in Ontario. He married REBECCA MARIA FOSTER. She was born Abt. 1848.

Children of ELISHA TITUS and REBECCA FOSTER are:

i. ARAWILDIA[9] TITUS, b. 1864, Port Burwell, Elgin Co., ON; d. 1943; m. HAINES SAXTON, May 25, 1892; b. 1857.
ii. DAVID ARTHUR TITUS, b. Nov. 22, 1869, Elgin Co., ON.
iii. LILLY TITUS, b. Abt. 1872.
iv. BERTHA TITUS, b. Abt. 1874.

635. DANIEL PLATT[8] TITUS *(ANDREW[7], TIMOTHY[6], TIMOTHY[5], JACOB[4], JOHN[3], EDMOND[2], ROBERT[1])* was born Aug. 1823 in Wheatley, Long Island, NY, and died Feb. 01, 1904 in Jericho, Long Island, NY. He married AMANDA VALENTINE, daughter of DANIEL VALENTINE and MARY WALDROW. She was born Abt. 1828 in Syosset, NY, and died Feb. 03, 1904 in Jericho, Long Island, NY.

Sources:
1. Death Record of Elizabeth Titus Galloway, State of New Hampshire, 1946
2. Family group sheets of Thomas Galloway
3. "A Verified Transcript from the Register of Deaths" - Registered No. 4427 and 4428, Nassau Co., NY

Children of DANIEL TITUS and AMANDA VALENTINE are:

i. ANDREW H.[9] TITUS, b. Abt. 1855.
ii. DANIEL V. TITUS, b. Abt. 1857.
iii. ELIZABETH C. TITUS, b. Dec. 13, 1859, Jericho, Long Island, NY; d. July 13, 1946, Swanzey, NH; m. WILLIAM ARCHER GALLOWAY, 1877, Long Island, NY; b. March 02, 1844, New York City; d. Feb. 12, 1912, Walpole, NH.
iv. PHOEBE TITUS, b. Abt. 1861.
v. SARAH TITUS, b. Abt. 1863; m. JOHN T. NORSTRAND.
vi. MARY V. TITUS, b. Oct. 16, 1865, Long Island, NY; d. Feb. 03, 1866, Long Island, NY.

636. WILLIAM WIGGINS[8] TITUS *(ANDREW[7], TIMOTHY[6], TIMOTHY[5], JACOB[4], JOHN[3], EDMOND[2], ROBERT[1])* was born Aug. 15, 1838 in Jericho, Nassau Co., NY, and died May 26, 1929 in Huntington, Suffolk Co., NY. He married CATHERINE WHITE Dec. 05, 1866. She was born Nov. 28, 1846, and died May 12, 1923. His obituary from The New York Times, May 27, 1929: " Huntington, LI. May 26. Died, William Williams Titus, one of the oldest residents of this village, at his home yesterday after a brief illness. Age 90. Born on Aug. 15, 1838 at Jericho, LI, son of Andrew and Phoebe Wiggins Titus, both born in this section of LI. He had retired from farming 22 years ago. His wife died some years ago. Leaves a son, three daughters, nine great grandchildren and three great grandchildren. Burial in Brookville Cemetery."

Sources:
1. Family group sheets of Thomas Galloway
2. New York Times Obituary
3. "The compilation of American Genealogy", Frederick A. Virkus, 1926
4. Genforum post by Bill Arthurs, May 2, 1998

Children of WILLIAM TITUS and CATHERINE WHITE are:

i. EDWARD[9] TITUS, b. Oct. 15, 1867; d. Oct. 16, 1867.
ii. ALICE WHITE TITUS, b. Aug. 21, 1870; m. JOHN A. VOORHEST, Nov. 07, 1894.

iii. KATHERINE ADELAIDE TITUS, b. Feb. 23, 1873; d. Oct. 11, 1941; m. WILLIAM HAWKINS FERRIS; d. Jan. 07, 1931.

889. iv. CHARLES VICTOR TITUS, b. Oct. 23, 1877, Jericho, NY; d. April 29, 1951.

v. PHOEBE EMMA TITUS, b. Jan. 03, 1887, Jericho, Nassau Co., NY; m. RAYMOND GOLD BRUSH, May 04, 1918; b. Oct. 12, 1880, Huntington, NY.

637. EGBERT[8] TITUS *(TIMOTHY[7], TIMOTHY[6], TIMOTHY[5], JACOB[4], JOHN[3], EDMOND[2], ROBERT[1])* was born Aug. 1840 in Long Island City, NY, and died Nov. 11, 1905 in Brooklyn, NY. He married JANE ELIZABETH ARESON 1871, daughter of JOHN ARESON and ZORAIDA WILLIAMS. She was born 1845 in Flushing, NY, and died Dec. 11, 1909 in Brooklyn, NY.

Sources:
1. "Descendants of Robert Titus", by Marion Walter, email Aug. 2, 2001

Child of EGBERT TITUS and JANE ARESON is:

i. LULU[9] TITUS, b. Feb. 1872, Brooklyn, NY; d. Feb. 19, 1937, New York; m. JOSEPH HOWELL ASH, 1888; b. 1867, Brooklyn, NY; d. April 06, 1918, Bronx, NY.

638. DEWITT CLINTON[8] TITUS *(SILVANIUS[7], HENRY W.[6], TIMOTHY[5], JACOB[4], JOHN[3], EDMOND[2], ROBERT[1])* was born April 13, 1827, and died June 24, 1859. He married LAURA POWELL, daughter of ROBERT POWELL and KATHERINE VANDERWATER. She was born 1828 in Nassau, New York.

Sources:
1. Notes copied from the Silvanus Titus account book. (Van Cott files)
2. Notes of Marion Hersey

Child of DEWITT TITUS and LAURA POWELL is:

i. CATHERINE CLINTON[9] TITUS, b. Bet. 1837 - 1858; d. 1934; m. FREDERICK WILLIAM BROMELL; b. 1853; d. 1925.

639. DAVID[8] TITUS *(EPENETUS[7], HENRY W.[6], TIMOTHY[5], JACOB[4], JOHN[3], EDMOND[2], ROBERT[1])* was born April 21, 1833 in North Hempstead, NY, and died Oct. 01, 1889 in North Hempstead, NY. He married JANE ANN BURT. She was born Aug. 16, 1837 in North Hempstead, NY, and died June 23, 1917. 1860 census shows his estate value at $5,000 and a personal estate value of $1,100. The 1870 census shows his estate value at $10,000 and a personal estate value of $3,000.

Sources:
1. Family group sheets of Thomas Galloway
2. "The Titus Family" by Elizabeth Finley Frasier, posted on the internet Sep. 1, 2000.
3. 1860 and 1870 census records.

Children of DAVID TITUS and JANE BURT are:

890. i. EPENETUS[9] TITUS, b. Oct. 17, 1862, Long Island, NY; d. June 04, 1925, Newburgh, NY.

ii. BURT TITUS, b. Feb. 18, 1859; d. June 03, 1921.

iii. JOSEPH TITUS, b. 1865.

iv. ANNA E. TITUS, b. Dec. 1869; m. THOMAS W. WILLIS; b. Oct. 1869.

640. GILES AUGUSTINE[8] TITUS *(STEPHEN[7], AUGUSTIN[6], RICHARD[5], JAMES[4], PETER[3], EDMOND[2], ROBERT[1])* was born May 30, 1819, and died 1895. He married MARY ALVIRA ELY Feb. 16, 1848 in London, TN, daughter of ASHER ELY and LYDIA LYMAN. She was born Abt. 1823, and died 1868.

Sources:
1. "Titus Family of Long Island and Dutchess Co. New York", Andrew Provst Jr., C.E., Darien CT, 1941
2. FTM Web Page Report by Richard Pettitt of Palm Coast, FL, updated Sep. 5, 2000

Children of GILES TITUS and MARY ELY are:

891. i. MILTON ELY[9] TITUS, b. Jan. 12, 1849, Newburg, OH; d. Dec. 09, 1929.

ii. ELLA LYDIA TITUS, b. Nov. 24, 1851; m. FRANK KEMP.

iii. HARRY LEWIS TITUS, b. 1853; d. 1854.

641. JILES JEROME[8] TITUS *(JAMES[7], AUGUSTIN[6], RICHARD[5], JAMES[4], PETER[3], EDMOND[2], ROBERT[1])* was born 1838, and died 1911. He married SARAH ELIZABETH WHITE.

Sources:
1. Family files of Terry Durbin from a family history written in 1934.

Children of JILES TITUS and SARAH WHITE are:

i. LILLIAN[9] TITUS.
ii. MARY TITUS.
iii. GERTRUDE TITUS.
iv. ELLA TITUS.
v. ROGER TITUS.
vi. FRANK TITUS.

642. REUBEN WILSON[8] TITUS *(JAMES[7], AUGUSTIN[6], RICHARD[5], JAMES[4], PETER[3], EDMOND[2], ROBERT[1])* was born 1844 in Loraine, OH, and died Oct. 23, 1888 in Napoleon, Henry Co., OH. He married MARY LUCINDA WARNER Dec. 27, 1866 in Fostoria, OH, daughter of DANIEL WARNER and REBECCA RAMSBURG. She was born 1846, and died 1940. They lived in Henry Co., OH prior to moving to Toledo. The family was associated with the railroad near Cleveland, Ohio. From Carol Clever: "Reuben Wilson Titus, my gr grandfather, son of James Titus, was in Co. C, 65th Reg. in the Civil War. He was a "color bearer" (flag bearer). I have many papers obtained from the National Archives about his service. The harsh life affected his health and he applied for a disability pension. One of the battles was described by his buddy, Schyler Gates a wittnes for his pension application for the disability pension, Included in the papers were the muster sheets. He ws physically described as having black hair, His widow, Mary Lucinda Warner Titus received a widow's pension and her death certificate was among the many items from the National Archives."

Sources:
1. Notes of Ben H Titus
2. Notes of Bill Arthurs
3. Family files of Terry Durbin from a family history written in 1934.
4. GenForum post by Carol Clever, Aug. 29, 2002.

Children of REUBEN TITUS and MARY WARNER are:

i. ADDIE M.[9] TITUS, b. July 06, 1867; d. Abt. 1946; m. ALLEN RANDOLPH.
892. ii. CHARLES GRANT TITUS, b. March 17, 1868; d. 1939.
iii. LOUIS EDWARD TITUS, b. July 26, 1870; d. Abt. 1939; m. MYRTLE WILCOX.
iv. SELMA ANN TITUS, b. Jan. 17, 1872; d. Abt. 1908; m. W. FRASIER.
v. EARL A. TITUS, b. Jan. 17, 1874; d. 1884.
vi. FLORILLA R. TITUS, b. Jan. 30, 1877; d. Abt. 1955; m. CHARLES CLIPPINGER.
vii. NETTI JANE TITUS, b. Oct. 30, 1879; d. Jan. 03, 1978, Toledo, Ohio; m. SAMUEL JACOB ARMBRUSTER, March 6, 1897; He b. Jan. 30, 1874; d. May 27, 1944, Toledo, Ohio. They lived in McClure, OH and had four children including Helen Enone Ambruster (1907-1981), mother of Carol Clever, a provider of some of this line's information.
viii. OTTOMER RICHARD TITUS, b. June 24, 1883; m. (1) DELLA RUBERT; m. (2) YOLAND.

643. JAMES MADISON[8] TITUS *(JAMES[7], AUGUSTIN[6], RICHARD[5], JAMES[4], PETER[3], EDMOND[2], ROBERT[1])* He married (1) MILLIE. He married (2) REBECCA CARPENTER.

Sources:
1. Family files of Terry Durbin from a family history written in 1934.

Child of JAMES TITUS and MILLIE is:

i. NELLIE[9] TITUS.

Child of JAMES TITUS and REBECCA CARPENTER is:

ii. MYRTLE[9] TITUS.

644. JOHN AUGUSTUS[8] TITUS *(JAMES[7], AUGUSTIN[6], RICHARD[5], JAMES[4], PETER[3], EDMOND[2], ROBERT[1])* He married LYDIA FOOTE.

Sources:
1. Family files of Terry Durbin from a family history written in 1934.

Children of JOHN TITUS and LYDIA FOOTE are:

i. FRANCIS[9] TITUS.
ii. ADDIE TITUS.

645. GEORGE WHITNEY[8] TITUS *(STEPHEN BENJAMIN[7], BENJAMIN[6], AUGUSTIN[5], RICHARD[4], JAMES[3], PETER[2], EDMOND[1])* was born March 20, 1820 in Ontario, Canada, and died June 12, 1891 in Monroe Co., NY. He married SOPHIA OYLER March 06, 1842 in Monroe, NY, daughter of SAMUEL OYLER. She was born May 28, 1826 in of London, England, and died May 17, 1914.

Sources:
1. Notes of John Alva Titus (1991)

Children of GEORGE TITUS and SOPHIA OYLER are:

i. JULIA LEVITT[9] TITUS, b. Oct. 30, 1844, Livonia, NY; m. JOHN HAGAMAN, Nov. 19, 1863, Livonia, NY; b. Jan. 01, 1840, Livonia, NY.
ii. STEPHEN B. TITUS, b. Jan. 21, 1849, Irondequoit, Monroe, NY.
iii. MARY TITUS, b. Aug. 25, 1854, Irondequoit, Monroe, NY; d. May 09, 1869.
iv. SAMUEL TITUS, b. Feb. 28, 1858, Irondequoit, Monroe, NY; d. March 14, 1858.
893. v. FRANKLIN C. TITUS, b. Aug. 10, 1859, Monroe Co., NY.
894. vi. EMMA EUGENIA TITUS, b. May 08, 1862, Monroe Co., NY; d. July 21, 1906.

646. GERMOND[8] TITUS *(STEPHEN BENJAMIN[7], BENJAMIN[6], AUGUSTIN[5], RICHARD[4], JAMES[3], PETER[2], EDMOND[1])* was born March 04, 1822 in Ontario, Canada, and died Aug. 14, 1899. He married AUGUSTA ROBERTS Aug. 23, 1846 in Monroe, NY. She was born Oct. 27, 1829 in Monroe, NY, and died Oct. 29, 1909 in Irondequoit, NY. From the 1970 Irondequoit Press article: "... German Titus was born in Canada in 1822 and came to Monroe Co. with his parents when he was two years old. Ten years later the family moved to Irondequoit where German followed a variety of occupations before turning to market gardening in 1870. About 1895 when the trolley line was extended down St. Paul Boulevard to the lake, it became necessary to label the intersecting streets, and at this time "Little Ridge" became Titus Avenue. The name honored German Titus, the only living pioneer who had "helped to cut the road out of the wilderness" when he came to town at the age of twelve..."

Sources:
1. Notes of John Alva Titus (1991)
2. Data provided by Alison St. James of Rochester, NY, Nov., 2001
3. Article: "Titus Family Played a Major Role in Town History", Irondequoit Press, Nov. 19, 1970.

Children of GERMOND TITUS and AUGUSTA ROBERTS are:

895. i. ADELBERT S.[9] TITUS, b. Oct. 30, 1848, Monroe, NY; d. Nov. 13, 1929, Irondequoit, NY.
ii. FRANCES IDA TITUS, b. April 26, 1853, Monroe, NY; d. Feb. 19, 1856, Monroe, NY.
896. iii. GEORGE BENJAMIN TITUS, b. Jan. 28, 1856, Monroe, NY; d. Nov. 23, 1936, Monroe, NY.
897. iv. SEYMOUR GENEE TITUS, b. Oct. 22, 1862, Monroe, NY; d. Oct. 10, 1940, Monroe, NY.

647. BENJAMIN JAMES[8] TITUS *(JOHN HALL[7], BENJAMIN[6], AUGUSTIN[5], RICHARD[4], JAMES[3], PETER[2], EDMOND[1])* was born Dec. 15, 1831 in Monroe City, NY, and died Feb. 13, 1923 in Waterloo, Black Hawk, IA. He married LYDIA ANN BABBITT March 05, 1852 in Lake Co., OH. She was born June 23, 1836 in Mentor, Lake, OH, and died Dec. 19, 1912 in Aurora, Buchanan, IA.

Children of BENJAMIN TITUS and LYDIA BABBITT are:

i. JOHN AUSTIN[9] TITUS, b. Sep. 26, 1854, Lake, OH; d. Feb. 08, 1934.
ii. FRED ALMON TITUS, b. Jan. 13, 1857, Lake, OH; d. May 18, 1944.
iii. ELLEN ATLANTA TITUS, b. Oct. 21, 1860, Lake, OH; d. Aug. 27, 1941, Waterloo, IA.
iv. JAMES DILLE TITUS, b. Nov. 07, 1871, Lake, OH; d. Jan. 02, 1872, Buchanan Co., IA.
v. MARY ELIZABETH TITUS, b. Nov. 27, 1874, Buchanan, IA.
vi. LENORE GERTRUDE TITUS, b. April 18, 1877, Buchanan, IA.

648. AUSTIN HIRAM[8] TITUS *(JOHN HALL[7], BENJAMIN[6], AUGUSTIN[5], RICHARD[4], JAMES[3], PETER[2], EDMOND[1])* was born Dec. 15, 1831 in Rush, Monroe Co., NY, and died Jan. 06, 1917 in Donnybrook, Ward

Co., ND. He married ANNETTE WIARD Oct. 26, 1854 in Perry, Lake Co., OH. She was born Feb. 16, 1832 in Perry, Lake, Ohio, and died Sep. 05, 1931 in Minnesota.

Sources:
1. Notes of John Alva Titus (1991)
2. Family Files of Terry Dearborn
3. Family files of Patty Yirka
4. FTM Web Page Report by Frankie B. Harth of Alberta, Canada updated Sep. 5, 2000

Children of AUSTIN TITUS and ANNETTE WIARD are:

i. MARY ELIZABETH[9] TITUS, b. Oct. 20, 1855, Perry, Lake Co., OH; d. May 25, 1864.
ii. MARIE ANNETTE TITUS, b. Dec. 18, 1862, Perry, Lake Co., OH; d. May 28, 1933, Owatonna, Steele Co, MN; m. WILLIAM S. MCINTIRE, Aug. 21, 1889, West Union, IA.
iii. NETTIE ELIZEBETH TITUS, b. Nov. 22, 1866; m. EDWIN J. WHITMORE, Oct. 18, 1893, West Union, Fayette Co, IA.
iv. BENJAMIN AUSTIN TITUS, b. Nov. 28, 1873; m. GRACE WINKHAM, Aug. 1899, Clermont, Fayette Co., IA.

649. JUSTIN W.[8] TITUS *(JOHN HALL[7], BENJAMIN[6], AUGUSTIN[5], RICHARD[4], JAMES[3], PETER[2], EDMOND[1])* was born Nov. 26, 1837 in Warrensville, Cuyahoga Co., OH, and died Jan. 17, 1895 in Lake Co., OH. He married LYDIA REBECCA BROOKS Oct. 31, 1864 in Lake Co., OH. She was born Oct. 09, 1841 in Lake Co., OH, and died June 27, 1897 in Lake Co., OH.

Sources:
1. Notes of John Alva Titus (1991)
2. Family Files of Terry Dearborn
3. Family files of Patty Yirka
4. FTM Web Page Report by Frankie B. Harth of Alberta, Canada updated Sep. 5, 2000

Children of JUSTIN TITUS and LYDIA BROOKS are:

i. BESSIE[9] TITUS, b. Abt. 1866, Mentor, Lake Co., Ohio.
ii. MILLS B. TITUS, b. Abt. 1868, Mentor, OH; d. Aug. 15, 1917, Mentor OH.
iii. JOHN HALL TITUS, b. Sep. 15, 1871, Mentor, OH; d. Sep. 18, 1872, Mentor OH.
iv. BESSIE ANGELINE TITUS, b. 1874, Mentor, OH; d. 1922, Lake, OH.

650. GILBERT EDGEWORTH[8] TITUS *(JOHN HALL[7], BENJAMIN[6], AUGUSTIN[5], RICHARD[4], JAMES[3], PETER[2], EDMOND[1])* was born Aug. 06, 1839 in Warrensville, Cuyahoga Co., OH, and died Sep. 12, 1918 in Winthrop, IA. He married CAROLINE MARIA ABBOTT June 24, 1861 in Lake Co, OH. She was born 1843 in MA, and died May 29, 1929 in Byron Twp., IA.

Sources:
1. Notes of John Alva Titus (1991)
2. Family Files of Terry Dearborn
3. Family files of Patty Yirka
4. FTM Web Page Report by Frankie B. Harth of Alberta, Canada updated Sep. 5, 2000

Children of GILBERT TITUS and CAROLINE ABBOTT are:

i. BESSIE ANGELINE[9] TITUS, b. Aug. 12, 1865, Buchanan Co., IA.
ii. LEILA A.TITUS, b. 1868, Buchanan Co., IA.

651. ISRAEL BYRON[8] TITUS *(JOHN HALL[7], BENJAMIN[6], AUGUSTIN[5], RICHARD[4], JAMES[3], PETER[2], EDMOND[1])* was born July 12, 1842 in Warrensville, Cuyahoga Co., OH, and died June 01, 1925 in Paul, ID. He married (1) MARIAH N. JAKWAY Jan. 30, 1864 in Buchanan, Iowa. She was born Feb. 23, 1848 in Belvidere, Boone, IL, and died April 26, 1896 in Collins, St. Clair, MO. He married (2) BEDA ERICKSEN April 28, 1896. She was born Oct. 17, 1874 in Sweden, and died June 1968 in Twin Falls, ID.

Sources:
1. Notes of John Alva Titus (1991)
2. Family Files of Terry Dearborn
3. Family files of Patty Yirka
4. FTM Web Page Report by Frankie B. Harth of Alberta, Canada updated Sep. 5, 2000

Children of ISRAEL TITUS and MARIAH JAKWAY are:

i. NELLIE MAUDE[9] TITUS, b. Aug. 01, 1867, Buchanan, IA; d. Feb. 20, 1915.

ii. CHESTER ARTHUR TITUS, b. April 13, 1870, Ocheyedan, IA; d. Dec. 07, 1929, Paul, Minidoka, ID.
iii. GILES GILBERT TITUS, b. Oct. 28, 1873, Sioux City or Covinston, NE; d. Aug. 18, 1955.
iv. KARL BYRON TITUS, b. July 23, 1876, IA; d. Nov. 24, 1922.
v. EDNA LEO TITUS, b. May 28, 1892, Spencer, Clay, IA; d. May 30, 1963.

Children of ISRAEL TITUS and BEDA ERICKSEN are:
vi. MARY ANGELINE[9] TITUS, b. June 26, 1902, ID; d. Feb. 23, 1903, ID.
vii. EDWIN ARTHUR TITUS, b. July 21, 1903, ID; d. Feb. 02, 1909, ID.

652. EDWIN RUTHVERN[8] TITUS *(JOHN HALL[7], BENJAMIN[6], AUGUSTIN[5], RICHARD[4], JAMES[3], PETER[2], EDMOND[1])* was born Nov. 05, 1844 in Warrensville, Cuyahoga Co., OH, and died Jan. 22, 1915 in Nevada Co., MO. He married (1) ELIZABETH THANKFUL JEWETT Nov. 30, 1865 in Buchanan, Iowa, daughter of NELSON JEWETT and MARY JONES. She was born Jan. 03, 1845 in Westfield, VT, and died Oct. 11, 1879. He married (2) ISADORA ISABELL MILLS March 1886, daughter of WILLIAM MILLS and NANCY VAN EPPS. She was born May 10, 1858 in Sycamore, DeKalb, IL, and died Oct. 15, 1935 in MO. He was a farmer and business man. He had a farm in section 21 of Buffalo Twp., Iowa. Elizabeth died after contracting Typhoid while grieving her dead sister.

Sources:
1. Family Files of Terry Dearborn
2. FTM Web Page Report by Frankie B. Harth of Alberta, Canada updated Sep. 5, 2000

Children of EDWIN TITUS and ELIZABETH JEWETT are:
i. MARY HARRIET[9] TITUS, b. Nov. 07, 1866, Buffalo Grove, Iowa; d. Feb. 07, 1923, Porterville, CA; m. ADELBERT DELMER SMITH, 1883, Buffalo Twp., Iowa; b. Jan. 03, 1860, Kankakee, IL; d. Feb. 05, 1942, Aurora, Iowa. "Mary was born in the Abaither Richardson home in Buffalo Grove. This house is still standing and has a long and interesting history. Not only was it the first frame house built, it was at one time painted red, a very romantic color for a house, according to the 1881 county history. It was a stage coach stop, housed the post office and was a community center. It has been lived in, as a private dwelling, until 1967 but it was kept much the way it was so long ago. The buildings and surrounding land was bought by the Buchanan Co. conservation commission for a museum and park. It has been on the National Register since the 1980s and has been restored and furnished as a museum."

"The town referred to as Buffalo Grove, and locally known as Mudville because of the condition of its streets much of the time, no longer exists. When the railroad came through to the north of it the town moved to the railroad and was named Aurora. This was about 1886."

"Mrs Hattie Smith lived to see all of her children married and in homes of their own but she had diabetes the last several years of her life and was in poor health. Insulin was discovered about that time but it was too late to do her any good. She and her husband were on an extended visit to California, in hopes that the warm weather would improve her health, when death came on Feb. 7, 1923 at the home of her daughter May Dunbar, at Porterville. She was returned to Iowa for burial in Spangler Cemetery. All her children except Hilton and Laura, contracted diabetes, as did many of her grandchildren."

ii. REBECCA TITUS, b. Nov. 30, 1873, Buffalo Grove, Iowa; d. July 27, 1968, Whittier, CA.
iii. EUNICE EVA (JUNE) TITUS, b. June 29, 1871, Buchanan, IA; d. Feb. 01, 1948, Fullerton, CA.
iv. CAROLINE BLANCHE (CALLIE) TITUS, b. Jan. 09, 1876, Buchanan, IA; d. Jan. 27, 1962, Whittier, CA.
898. v. EDWIN RUTHVERN (VERN) TITUS, b. Aug. 21, 1877, Buchanan, IA; d. 1954, Pueblo, CO.

Child of EDWIN TITUS and ISADORA MILLS is:
899. vi. JOHN BRYON[9] TITUS, b. Nov. 20, 1886, Vernon Co., MO; d. May 6, 1969, Kansas City, MO.

653. MARTHA KETURA[8] TITUS *(JOHN HALL[7], BENJAMIN[6], AUGUSTIN[5], RICHARD[4], JAMES[3], PETER[2], EDMOND[1])* was born Dec. 10, 1848 in Lake Co., OH, and died May 31, 1927 in Santa Ana, Orange Co., CA. She married (1) SILAS AVERY BENNETT. He was born Sep. 07, 1866 in Buchanan Co., Iowa. She married (2) SILAS AVERY "TIP" BENNETT Sep. 07, 1866 in Buchanan Co., IA. He was born Nov. 1842 in Cataraugus Co., NY, and died 1910 in Ponca, Dixon, NE.

Children of MARTHA TITUS and SILAS BENNETT are:

i. CHARLES ARTHUR[9] BENNETT, b. Nov. 23, 1871, Independence, IA; d. 1938, Portland, OR.
ii. JUSTIN TITUS BENNETT, b. Feb. 20, 1874, Ponca, NE; d. Sep. 12, 1935, Kirkland, WA.

654. CHARLES HALL[8] TITUS *(JOHN HALL[7], BENJAMIN[6], AUGUSTIN[5], RICHARD[4], JAMES[3], PETER[2], EDMOND[1])* was born Sep. 23, 1851 in Mentor, Lake Co., OH, and died Dec. 1925 in Los Angeles, CA. He married MARY ALBERTINE ALLEN Sep. 23, 1872. She was born 1851 in Mentor, Lake, Ohio.

Sources:
1. FTM Web Page Report by Frankie B. Harth of Alberta, Canada updated Sep. 5, 2000

Children of CHARLES TITUS and MARY ALLEN are:

i. ALLEN GILBERT[9] TITUS, b. Sep. 11, 1873, Mentor, Lake, Ohio.
ii. MAY JANET TITUS, b. Sep. 02, 1876, Mentor, Lake, Ohio; d. May 17, 1880.
iii. MARTHA ESTHER TITUS, b. Aug. 18, 1878, Mentor, Lake, Ohio.
iv. JENNY ANGELINE TITUS, b. Nov. 22, 1881, Mentor, Lake, Ohio; d. Aug. 19, 1886.
v. JOHN EDWIN TITUS, b. June 14, 1885, Mentor, Lake, Ohio; d. 1936.

655. CALVIN MILLER[8] TITUS *(JOHN HALL[7], BENJAMIN[6], AUGUSTIN[5], RICHARD[4], JAMES[3], PETER[2], EDMOND[1])* was born June 1853 in Mentor, Lake Co., OH, and died Aug. 12, 1933 in Lake Co., OH. He married CAROLINE E. MURPHY Oct. 02, 1878. She was born Dec. 25, 1859 in Watertown, NY, and died Feb. 14, 1924 in Painesville, Lake, OH.

Sources:
1. FTM Web Page Report by Frankie B. Harth of Alberta, Canada updated Sep. 5, 2000

Child of CALVIN TITUS and CAROLINE MURPHY is:

i. MURRAY S.[9] TITUS, b. 1878, Painesville, Lake, OH.

656. STEPHEN ERIAH[8] TITUS *(JOHN HALL[7], BENJAMIN[6], AUGUSTIN[5], RICHARD[4], JAMES[3], PETER[2], EDMOND[1])* was born Nov. 05, 1855 in Mentor, Lake Co., OH, and died 1901 in Pomona, CA. He married ELECTA ADELAIDE MILLS Sep. 11, 1882 in Buchanan Co., Iowa, daughter of WILLIAM MILLS and NANCY VAN EPPS. She was born May 08, 1852 in IL, and died Oct. 01, 1941 in Tehama Co., CA.

Sources:
1 Notes of John Alva Titus (1991)
2. Family Files of Terry Dearborn
3. Lingenfelter Archives (married) - Tilden to Tripp

Child of STEPHEN TITUS and ELECTA MILLS is:

900. i. CYRUS MILLS[9] TITUS, b. Jan. 1885, Buchanan, IA.

657. MARY ANGELINE[8] TITUS *(JOHN HALL[7], BENJAMIN[6], AUGUSTIN[5], RICHARD[4], JAMES[3], PETER[2], EDMOND[1])* was born June 04, 1858 in Mentor, Lake Co., OH, and died Feb. 06, 1926 in Whittier, Los Angeles Co., CA. She married (1) WESLEY BROOKS June 01, 1876 in Lake Co., OH. He was born 1851 in OH. She married (2) JOHN NEWTON 1893 in Perris, TX. He was born June 1862 in ARK.

Children of MARY TITUS and WESLEY BROOKS are:

i. WESLEY[9] BROOKS, b. Abt. 1878, Mentor, Lake, OH.
ii. SIEGAL D. BROOKS, b. Abt. 1880, Mentor, Lake, OH.
iii. BESSIE C. BROOKS, b. Jan. 06, 1883, Mentor, Lake, OH; d. July 1883.
iv. ARTHUR BROOKS, b. Feb. 1885, Mentor, Lake, OH; d. Abt. 1901, Kansas City, MO.

Children of MARY TITUS and JOHN NEWTON are:

v. WILLIAM[9] NEWTON, b. Abt. 1895, MO; d. Abt. 1897.

vi. GRACE NEWTON, b. Feb. 04, 1897, Kansas City, Jackson, MO; d. June 1980, Whittier, CA.
vii. JOHN NEWTON, b. June 21, 1898, Kansas City, MO; d. Sep. 1984, Moraga, CA.
viii. EDWIN NEWTON, b. Feb. 1900, Kansas City, Jackson, MO.

658. JOHN H.[8] TITUS *(ISRAEL J.[7], ISRAEL[6], ISRAEL[5], JAMES[4], PETER[3], EDMOND[2], ROBERT[1])* was born Sep. 11, 1832, and died June 13, 1907. He married MARY A. WILLARD Dec. 26, 1855 in Oswego Co., NY. She was born Jan. 09, 1840, and died April 11, 1877.

Source:
1. Bible records - on file at Onondaga Historical Association, Syracuse, NY.

Children of JOHN TITUS and MARY WILLARD are:
i. JESSIE F.[9] TITUS, b. Oct. 31, 1856; m. WILLIAM J. RICHARDSON, Oct. 26, 1875, Oneida Co., NY; b. 1857.
ii. HERBERT W. TITUS, b. Sep. 12, 1859; d. May 04, 1864.
iii. GRACE E. TITUS, b. Feb. 26, 1862; d. June 02, 1882; m. DAVID M. COLE, Dec. 31, 1879, Onondaga Co., NY.
901. iv. ERNEST A. TITUS, b. Aug. 22, 1864.
v. MARY TITUS, b. March 31, 1877; d. Aug. 16, 1877.

659. GEORGE PETERS[8] TITUS *(ROBERT[7], GEORGE PETERS[6], PETER[5], RICHARD[4], PETER[3], EDMOND[2], ROBERT[1])* was born Jan. 15, 1843 in East Williston, Long Island, NY. He married MARY TOWNSEND, daughter of JOSEPH TOWNSEND and HANNAH WHITSON. She was born March 10, 1838.

Children of GEORGE TITUS and MARY TOWNSEND are:
i. ANNA WILLETS[9] TITUS, b. East Williston, Long Island, NY.
ii. WILLIAM EFFINGHAM TITUS, b. East Williston, Long Island, NY.

660. ENOCH[8] GREEN *(CLARRISA[7] TITUS, SILAS[6], SILAS[5], ABIEL[4], ABIEL[3], ABIEL[2], ROBERT[1])* was born 1815 in Ira, NY.

Children of ENOCH GREEN are:
i. MARY[9] GREEN, b. 1856.
ii. CHARLES GREEN, b. 1858.
iii. SALLY GREEN, b. 1860.

661. SMITH[8] GREEN *(CLARRISA[7] TITUS, SILAS[6], SILAS[5], ABIEL[4], ABIEL[3], ABIEL[2], ROBERT[1])* was born 1821.

Children of SMITH GREEN are:
i. EMILY[9] GREEN.
ii. CHARLES GREEN, b. 1850.
iii. MARY GREEN, b. 1854.
iv. MARTHA GREEN, b. 1858.

662. IRA[8] TITUS *(STARR[7], STEPHEN[6], SILAS[5], ABIEL[4], ABIEL[3], ABIEL[2], ROBERT[1])* was born Dec. 18, 1846 in McHenry Co., IL, and died Nov. 10, 1916 in Minidoka Co., Indiana. He married ELIZABETH AGATHA CROOK Oct. 17, 1872 in Altoona, Iowa. She was born May 11, 1851, and died April 17, 1929. Served in Company F, 2nd Regiment, Wisconsin Calvary. Discharged Nov. 15, 1865.

Sources:
1. "Good Ole Bob", Ben Humbolt Titus.
2. "Descendants of Starr Titus", Ben Humbolt Titus.

Children of IRA TITUS and ELIZABETH CROOK are:
i. HARRY L.[9] TITUS, b. Aug. 29, 1873; d. Sep. 05, 1874, Baxter, Illinois.
ii. DEO BURDETTE TITUS, b. May 03, 1875.
iii. AUDRY I. TITUS, b. Nov. 28, 1878; d. Aug. 13, 1971; m. WENDELL NEWCOMB.
iv. IRA CARL TITUS, b. Feb. 21, 1879.

v. VERA GRACE TITUS, b. May 22, 1881; m. DAVID CARLSON.
902. vi. BERYL B. TITUS, b. June 01, 1883; d. Jan. 23, 1953.
vii. BERTHA A. TITUS, b. March 01, 1885; m. RICHARD WHITLEY.
903. viii. CLARA DEETTE TITUS, b. Dec. 29, 1887; d. March 06, 1973.
904. ix. CLIFF K. TITUS, b. July 06, 1890; d. March 08, 1988, Wichita, Sedgwick Co., Kansas.
x. ROY L. TITUS, b. May 04, 1895; d. April 1976, Twin Falls, Idaho.

663. STEPHEN[8] TITUS *(STARR[7], STEPHEN[6], SILAS[5], ABIEL[4], ABIEL[3], ABIEL[2], ROBERT[1])* was born Dec. 17, 1848, and died Dec. 16, 1905 in North Collins, NY. He married NETTIEL. HAWLEY March 31, 1880. She was born March 26, 1861.

Child of STEPHEN TITUS and NETTIEL. HAWLEY is:
i. LYNN H.[9] TITUS, b. Jan. 23, 1887; d. Feb. 1965.

664. HELEN O.[8] TITUS *(STARR[7], STEPHEN[6], SILAS[5], ABIEL[4], ABIEL[3], ABIEL[2], ROBERT[1])* was born Jan. 16, 1851. She married JOSEPH MCGANDY Dec. 17, 1875. He was born May 17, 1850 in Hurham Co., England, and died March 31, 1913 in Santa Cruz, CA.

Sources:
1. "Good Ole Bob", Ben Humbolt Titus.
2. "Descendants of Starr Titus", Ben Humbolt Titus.

Children of HELEN TITUS and JOSEPH MCGANDY are:
i. MAUD[9] MCGANDY, b. June 22, 1878.
ii. GRACE MCGANDY, b. Aug. 22, 1880.
iii. FLORA MCGANDY, b. May 21, 1884; d. Nov. 07, 1894.
iv. LOIS MCGANDY, b. May 19, 1887.
v. ROY MCGANDY, b. Dec. 11, 1890.

665. FRANK E.[8] TITUS *(STARR[7], STEPHEN[6], SILAS[5], ABIEL[4], ABIEL[3], ABIEL[2], ROBERT[1])* was born Oct. 19, 1855 in Wisconsin, and died Dec. 22, 1919 in Exeter California. He married MALINDA LESLEY Nov. 06, 1888 in Hanford, CA. She was born Feb. 11, 1867, and died March 28, 1949 in Exeter CA. Comment by Ben Humbolt Titus: "Grandpa Frank made his way to California by working on the Union Pacific Railroad during the construction across the Midwest. The Union Pacific joined with the railroad laid from California to Promontory, Utah."

Sources:
1. "Good Ole Bob", Ben Humbolt Titus.
2. "Descendants of Starr Titus", Ben Humbolt Titus.

Children of FRANK TITUS and MALINDA LESLEY are:
i. MAGGIE[9] TITUS, b. Aug. 16, 1889; d. April 11, 1890, Hanford, California.
905. ii. HARRY TITUS, b. Jan. 17, 1891; d. July 25, 1983, Arcata, California.
906. iii. ALICE TITUS, b. Aug. 16, 1892; d. Dec. 10, 1954, Dinuba, California.
907. iv. HOMER TITUS, b. April 27, 1894; d. July 15, 1978, Dinuba, CA.
908. v. SAM STARR TITUS, b. Feb. 02, 1896; d. April 11, 1972, Fresno, CA.
909. vi. GORDON TITUS, b. Sep. 11, 1897, Visalia, California; d. Dec. 24, 1991, Mooresville, NC.
910. vii. LINCOLN TITUS, b. July 09, 1900; d. Oct. 19, 1989, Lakeport, CA.
911. viii. LESLIE TITUS, b. Oct. 17, 1903, Exeter, California; d. March 02, 1993, Santa Cruz, CA.
ix. AMOS TITUS, b. June 22, 1905, Exeter, CA; d. Jan. 19, 1906, Exeter, California.

666. ALONZO S.[8] TITUS *(STARR[7], STEPHEN[6], SILAS[5], ABIEL[4], ABIEL[3], ABIEL[2], ROBERT[1])* was born Feb. 14, 1858. He married (1) ELIZABETH S. CADY July 24, 1889. She was born March 22, 1858, and died May 08, 1891 in Rochester, WI. He married (2) MARY KATE KENNEDY Oct. 11, 1893. She was born July 10, 1863.

Sources:
1. Family files of Dianne Titus of Simpsonville
2. "Good Ole Bob", Ben Humbolt Titus
3. "Descendants of Starr Titus", Ben Humbolt Titus.

Child of ALONZO TITUS and ELIZABETH CADY is:

i. ELIZABETH WHITMAN[9] TITUS, b. 1891; d. April 28, 1891.

Children of ALONZO TITUS and MARY KENNEDY are:

ii. LEONARD[9] TITUS, b. Sep. 02, 1894; d. July 1971, Palisades, CA.
iii. EVELYN K. TITUS, b. Jan. 01, 1897.
iv. STARR ALONZO TITUS, b. March 02, 1899.
v. LETA LUELLA TITUS, b. Feb. 12, 1901.

667. OSCAR[8] TITUS *(LEWIS[7], STEPHEN[6], SILAS[5], ABIEL[4], ABIEL[3], ABIEL[2], ROBERT[1])* was born Aug. 01, 1834 in Perysburgh, Cataraugus Co., NY, and died April 02, 1907 in Puente, California. He married MARY ANN CHAPIN March 12, 1862 in Wayne Co., MI, daughter of LUTHER CHAPIN and MARY BREWER. She was born Nov. 09, 1842.

Sources:
1. Hope Tramont

Children of OSCAR TITUS and MARY CHAPIN are:

i. CYNTHIA P.[9] TITUS, b. June 13, 1863, Kelly's Island, Erie Co., OH.
912. ii. ARTHUR C. TITUS, b. Nov. 20, 1865, Kelly's Island, Erie Co., OH.
iii. HOWARD L. TITUS, b. Aug. 02, 1868, Kelly's Island, Erie Co., OH.
iv. CHARLES A. TITUS, b. Jan. 07, 1876, Ottawa, KS; d. Sep. 15, 1904, Puente, California.

668. SILAS WRIGHT[8] TITUS *(SILAS[7], STEPHEN[6], SILAS[5], ABIEL[4], ABIEL[3], ABIEL[2], ROBERT[1])* was born Jan. 18, 1849 in Syracuse, New York, and died Jan. 07, 1922 in Brooklyn, New York. He married MARY LOUISE COLLINS Bet. 1879 - 1880, daughter of JAMES P. COLLINS. She was born March 1860, and died April 15, 1920 in Brooklyn, NY. Biographical information and photo is presented in the Section III.

Sources:
1. New York Times, Jan 10, 1922
2. New York Times, July - Nov., 1909
3. Letter from Mary Elizabeth (Titus) O'Brien, Oct., 2000
4. Family files of Elizabeth Cannon
5. "A Family History" by Melchor Balaguer and Marcella Roccatagliata Balaguer, 1995:

Children of SILAS TITUS and MARY COLLINS are:

i. JOSEPH[9] TITUS, d. young.
ii. MARGARET TITUS, d. young Dec. 4, 1901 – buried in Holy Cross Cemetery, Brooklyn, NY
iii. HELEN TITUS, b. Nov. 1882, New York; m. WALTER STANLEY. She was also called "Nellie". She had many talents including interior decorator and book reviewer. She was an avid crossword fan. She daily timed her completion of the New York Times puzzle. She was the Forewoman of the famous trial of "The Christian Front" at which Leo Healy, father of the wife of Austin Edward Healy (#913), was the defense attorney. The group was charged with crimes against Jews.
iv. WALTER E. TITUS, b. May 1883, New York; m. HELLEN ("Nellie") WALSH. Nellie was forewoman of the Jury for the famous trial in the 30's of The Christian Front at which Leo Healy (later Judge Healy) was the defense lawyer for a group of youths charged with crimes against Jews.
v. ROBERT TITUS, b. Oct. 1885, Texas. Robert ran away from home when he was 16 years old and joined the Barnum & Bailey Circus in Brooklyn. Whenever the circus came to town when he was young, the family would watch it come down 4th ave. Robert loved to watch the animals. Years later the circus came back to town and the family saw Robert in the circus parade and were all yelling and waiving to him. He later joined the USO during WWII and toured the military bases. He had two children: Mary and Robert. He abandoned his children and his wife Carrie when they were babies. Carrie supported them by working all night as they slept to make beaded purses for elegant shops in New York, but she was paid very She was ostracized by the Titus family because she was a non-Catholic and A-religious. Helen Timms Titus kept contact with her and supported her as best she could through the years. Carrie later became a court stenographer and did well. She bought a "Huptmobile" auto in 1930 and studied mechanics so she could oversee the repairs. It ran well into the 60's. She was an early active

member of the "League of Women Voters". She was an early "Libber" and an original. Robert never contacted her or his children.

913. vi. AUSTIN EDWARD TITUS, b. June 1887, San Angelo, Texas; d. Dec. 20, 1959, Brooklyn, NY
914. vii. EMMA TITUS, b. Jan. 1893, Texas.
915. viii. GENEVIEVE TITUS, b. April 07, 1895, New York.
916. ix. MARIE ANTIONETTE TITUS, b. June 1900; d. Sep. 29, 1944, New York.

669. ROBERT AUSTIN[8] TITUS *(SILAS[7], STEPHEN[6], SILAS[5], ABIEL[4], ABIEL[3], ABIEL[2], ROBERT[1])* was born April 17, 1852 in Syracuse, NY, and died Sep. 17, 1892 in Tully, New York. He married ERMA J. KEARNEY 1880, daughter of M. J. KEARNY. His Obituary from the Syracuse Standard: "Robert A. Titus of this City died Saturday at the Dowding Farm in Tully. The remains were brought to Syracuse yesterday. Robert A. Titus was the son of Colonel Silas Titus and was born in Syracuse April 17, 1862 [error - should be 1852 according to gravestone]. He attended the Public Schools in this City until 1878 when, at the opening of Cornell University , he joined the party of young Syracusans who entered the freshman class of that University. [Cornell opened in 1868, not 1878. Seems the dates of this article are 10 years off] After a year of college life and study, Mr. Titus began his business career at eighteen [about 1870] as a traveling salesman for C.C. Loomis and Company, Tea and Coffee Merchants, and traveled for a number of years for that firm and for Ostrander, Loomis and Company, through the state of New York. In that capacity, Mr. Titus built up a large business. In 1876 Mr. Titus, with his brother Silas W. Titus, and Charles Filkins, formerly of this City, went to Texas and started business in Houston. [the 1876 date appears correct] After a year he returned to the employ of Ostrander, Loomis and Company for a short period and in 1878 he entered the employ of Roswell, Skeel and Company, Tea Importers of New York, with which firm he remained until he went out of business in 1885. Mr. Titus then associated himself with Dudley, Hall and Company, Tea Importers of Boston and lately has been a member of the firm of George B. Kester and Company of Philadelphia.

Mr. Titus was very successful and by his tireless energy and strict integrity built up a large and prosperous business with the wholesale houses of the State. He was recognized as one of the most expert tea men in the United States. In 1880 Mr. Titus married Miss Emma Z. [Erma J.] daughter of M. J. Kearney of Brooklyn. The necessary absence of Mr. Titus from the City, in pursuit of his business was so little interrupted by sojourns at home for any considerable length of time, that his acquaintanceship here was not general despite the fact that he was a Loyal Son of Syracuse. He had perfect faith in the future of the City and contributed his share to its progress. All his investments were here and his heart as well. He was essentially a man of domestic tastes, and in those relations was known to his intimate friends as an exceedingly loveable man. In his dealings with the world, of which he was an active part, he was the very soul of honor.

Child of ROBERT TITUS and ERMA KEARNEY is:

i. ELIZABETH PERCY[9] TITUS, b. Jan. 1884; d. July 27, 1884.
ii. THEODORA LOUISE TITUS, b. Sep. 21, 1888, Syracuse, NY; d. Dec. 20, 1985, New London, CT; m. Aug. 30, 1911 in Cape May, NJ to John Walter SCOTT, son of John and Mary SCOTT. John Walter was born Apr. 12, 1888 in PA or NY; d. Oct. 30, 1974 in Montclair, NJ. They had several children:
    a. John W. SCOTT
    b. Mary SCOTT
    c. Theodora SCOTT
    d. Robert SCOTT
    e. Ann SCOTT
    f. Douglas SCOTT
    g. Joan Ann SCOTT, b. East Orange, NY; m. Robert Kingsley Tomlin AGNEW, b. Passaic, NJ; son of Arthur Maurice AGNEW and Marion Kingsley Tomlin. They had a daughter, Laurie Anne AGNEW who married Matt Wilber Thompson.

Grave site of Robert A. Titus and his daughter Elizabeth Percy Titus
St. Agnes Cemetery, Syracuse, NY

670. HARRISON SHAW[8] TITUS *(CHARLES GREEN[7], JARED[6], SILAS[5], ABIEL[4], ABIEL[3], ABIEL[2], ROBERT[1])* was born Oct. 16, 1849 in Sheboygan, WI, and died Aug. 08, 1923 in Rhodes, IA. He married KATHRYN ALICE WALSH May 20, 1875 in Sheboygan, WI. She died July 01, 1916.

Sources:
1. Family files of Merle Titus, Santa Ann, CA

Children of HARRISON TITUS and KATHRYN WALSH are:

i. HARRY E.[9] TITUS, b. April 20, 1876; d. Jan. 15, 1912, Denver, CO.
ii. WILLIAM WALSH TITUS, b. June 24, 1877; d. Jan. 22, 1901, Rhodes, IA.
iii. MABEL MAUDE TITUS, b. Oct. 04, 1878; d. Oct. 13, 1965, West Covina, CA; m. COLLINS LYNN.
iv. MAIDA ERMA TITUS, b. March 11, 1881; d. Aug. 26, 1932, Eagle Rock, CA.
v. KATHRYN ERMA TITUS, b. Jan. 04, 1884; d. April 02, 1969, Pasadena, CA.
917. vi. CHARLES EMERY TITUS, b. Dec. 31, 1866, Rhodes, IA; d. May 02, 1965, Postville, IA.
vii. ETHEL FLORENCE TITUS, b. March 21, 1889, Rhodes, IA.
viii. GLEN ROY TITUS, b. Sep. 21, 1891, Rhodes, IA; d. Oct. 21, 1922, Tucson, AZ.

671. NEWTON R.[8] TITUS *(JOHN ELLIOT[7], JARED[6], SILAS[5], ABIEL[4], ABIEL[3], ABIEL[2], ROBERT[1])* was born April 25, 1841 in Victory, Cayuga Co., NY, and died Dec. 14, 1925 in Cato, New York. He married MARY FRANCES KELLOGG Aug. 26, 1869 in Ira, NY. She died April 19, 1907.

Sources:
1. Family files of Dianne Titus of Simpsonville, SC

Children of NEWTON TITUS and MARY KELLOGG are:

918. i. FANNIE CECELIA[9] TITUS, b. Jan. 27, 1871.
919. ii. HERBERT NEWTON TITUS, b. July 24, 1873.
920. iii. MILLARD RANSOM TITUS, b. Aug. 25, 1875, Ira, NY; d. June 01, 1935, Cato, NY.
921. iv. CHARLOTTE A. TITUS, b. Aug. 31, 1895.

672. EMMA MARGARET[8] TITUS *(WICKES S.[7], JARED[6], SILAS[5], ABIEL[4], ABIEL[3], ABIEL[2], ROBERT[1])* was born 1854. She married (1) JOHN SANBORN. She married (2) JOHN WENTWORTH TITUS.

Sources:
1. Files of Bill Arthurs
2. Obituary of Paul Titus printed July 1, 1954 in a Syracuse area newspaper.

Child of EMMA TITUS and JOHN TITUS is:

i. PAUL[9] TITUS, b. May 06, 1885, Batavia, NY; d. June 28, 1951, Pittsburgh, PA; m. MARY CUSHING. M.D. Yale, 1908. He was an obstetrician and gynecologist. He was adopted by his maternal grandparents Rev. and Mrs. Wicks Smith Titus. Excerpts from his obituary from a Syracuse area Newspaper: "A world-famed obstetrician and gynecologist who grew up in Syracuse has died at his home in Pittsburgh, his friends reported last night. Dr. Paul Titus, 66, internationally renowned for his work and books on women's diseases and pregnancy, died last Thursday of a heart attack. He was chief of obstetrics and gynecology at St. Margaret's Memorial Hospital in Pittsburgh... ...The family moved to Syracuse in 1890 and lived at 204 Hawley ave. Dr. Titus attended Prescott School and the old Syracuse High School, where he was a member of Gamma Sigma fraternity. He graduated from Yale University Medical School and did graduate work at Heidelberg, Germany and Johns Hopkins Hospital, Baltimore... ...In World War I he was in the Army Intelligence Corps and in World War II he was a commander in the Naval Medical Corps and a consultant to the Surgeon General..."

673. RAYMOND JAMES[8] TITUS *(ALLEN GREEN[7], JARED[6], SILAS[5], ABIEL[4], ABIEL[3], ABIEL[2], ROBERT[1])* was born June 20, 1848 in Cato, New York, and died Oct. 29, 1925 in Grant, MI. He married SARAH ELIZABETH COBBLEDICK, daughter of JOHN COBBLEDICK and MARY DEARBORN. She was born April 1852 in Canada, and died April 30, 1934 in Grant, MI. From an article written by Mrs. Nancy LaVon Milano, granddaughter of Dorthy Ione Titus: "... R. J. followed his father's footsteps in politics and was joined by F.W. in remaining active in local government as long as they were in Grant. To R. J. the game of politics was an exciting one. He was Justice of the Peace in Ashland Twp. for many of his years in Grant and enjoyed serving on election boards and being wherever the people were. Like the Alvin Cashes across the way, their home became a boarding house for teachers and sometimes others. Little R. J. tried to keep it a lively one, while Mrs. R. J. was referee... ... R. J. Titus died in 1925 at the age of 72, with just enough warning to tell his wife he was going. He had had a busy morning splitting wood for the cook stove and doing other small chores. Sarah lived in the home until three years before her death, which came in Allen and Dora's home when she was 82 years old."

Sources:
1. Files of Mrs Nancy LaVon Milano, granddaughter of Dorthy Ione Titus

Children of RAYMOND TITUS and SARAH COBBLEDICK are:

922. i. ALLEN JOHN[9] TITUS, b. Dec. 31, 1872, Marshall, MI; d. 1959, Grant, MI.
923. ii. GEORGE H. TITUS, b. 1874; d. 1923.
924. iii. WILLIS EBEN TITUS, b. Aug. 31, 1879, Clio, MI; d. April 02, 1960.
925. iv. FLOYD WICKS TITUS, b. 1882; d. 1971, Grant, MI.
926. v. MARY ELIZABETH TITUS, b. Jan. 23, 1882, Owosso, MI; d. April 28, 1967, Providence, RI.

674. WICKS RHODES[8] TITUS *(ALLEN GREEN[7], JARED[6], SILAS[5], ABIEL[4], ABIEL[3], ABIEL[2], ROBERT[1])* was born July 16, 1851 in Cayuga Co., NY, and died Jan. 14, 1938 in Eureka, CA. He married BLANCHE SNODGRASS Feb. 17, 1872 in Monett, MO. He is described as a "brakeman" in the 1880 Muscatine Co., Iowa census.

Information from a family bible once owned by George Marion Titus, given to Wickes Rhodes daughter Beatrice: "W.R. Titus moved to Monett MO where he met and married Blanche Snodgrass on Feb. 17, 1892. The minister was C. H. Bente. They owned a fruit farm but lived in Monett. Here a large home was built and burned two weeks before they were to move in... ...In 1900 they moved to Joplin. The day their household goods arrived, W.R. came home to lunch, left and was never seen again by his family. Witnesses stated they last saw him entering a hardware store. A clerk there, we have his name, turned up with the deed to the fruit farm. What transpired in the store has never been uncovered. The clerk, with funds from the sale of the farm,

became a man of considerable means in Joplin. Blanche never remarried. In 1935, W.R.'s brother in Muscatine received a letter from him in California."

Sources:
1. Family files of Merle Titus, Santa Ann, CA

Children of WICKS TITUS and BLANCHE SNODGRASS are:

i. BEATRICE ELIZABETH[9] TITUS, b. July 01, 1893. Was living in Scottsdale AZ in 1874 at the age of 81. Never married.

ii. GEORGIA MARIE TITUS, b. Sep. 16, 1895, Monett, MO; d. Oct. 28, 1972, Scottsdale, AZ; m. EARL MONROE CONFER, June 23, 1915, Joplin, MO. "A book should be written about this unbelievable woman. Well I remember her accounts of being burned out by Quantrill in Humbolt, Kansas. I have papers dating back to 1855 relating to her life. Uncle Roy Confer, now 83, lights up like a Christmas tree when her name is mentioned and has added greatly to my history of her. I saw her last in California when I was 10. A rash was setting me on fire. (The elders did not know how many apricots I had consumed.) Great Grandma prepared one of her noxious home remedies. When I drank it, it promptly returned. She set about preparing another dose. Sass was not tolerated, nor did one refuse to cooperate, but I was desperate. She was 5'5". I was very small. It was a matter of balance to place my hands on hips as I threw my head back to look up at her. 'Grandma, I won't be able to keep it down. I know my own stomach.' She looked at me in surprise, then poured the dose down the sink. 'That makes sense, Patty.' Then her blue eyes twinkled at me. 'You're going to be on the short side, honey, so keep your back straight and head up. The inches don't matter so much, but a person needs a lot of steel in their backbone to make this trip.' HOW I LOVED HER!" -- Author unknown - written after 1972.

iii. JULIA ADALE TITUS, b. Aug. 17, 1873, Polk, IA; m. CHARLES ALVIN DEMARS; b. Aug. 10, 1874, Delphi, IN.

675. GEORGE MARION[8] TITUS *(ALLEN GREEN[7], JARED[6], SILAS[5], ABIEL[4], ABIEL[3], ABIEL[2], ROBERT[1])* was born May 19, 1856 in Cayuga Co., NY, and died April 19, 1947 in Muscatine, Iowa. He married (1) ELLA BROOMHALL June 01, 1881. She died May 05, 1907. He married (2) HANNA JEFFERSON HUTCHINSON Oct. 10, 1909. She died Bef. 1947. More information in Section III.

Sources:
1. Family files of Merle Titus, Santa Ann, CA

Children of GEORGE TITUS and ELLA BROOMHALL are:

i. HARRIET E.[9] TITUS. Lived at Red Oak, IA

ii. GEORGE RAYMOND TITUS. Lived at Muscatine, IA

iii. GERTRUDE E. TITUS.

iv. MARY ANN TITUS.

v. BETTY TITUS.

Children of GEORGE TITUS and HANNA HUTCHINSON are:

vi. G. RAYMOND[9] TITUS.

vii. HARRIET E. TITUS.

viii. GERTRUDE TITUS, d. Bef. 1947.

676. AUSMERE O.[8] TITUS *(JONATHAN[7], DORUS[6], SILAS[5], ABIEL[4], ABIEL[3], ABIEL[2], ROBERT[1])* was born 1844 in Cato, New York, and died March 20, 1932 in Weedsport, NY. He married EMILY A. RHOADES Dec. 30, 1866, daughter of JAMES RHOADES and WELTHEA BENNETT. She was born Dec. 24, 1844 in Cato, New York, and died Feb. 04, 1937 in Auburn, NY. He served in the Third New York Light Artillery, Company A during the Civil War.

Sources:
1. Family files of Dianne Titus of Simpsonville, SC
2. Files of Gerald C. Titus, Syracuse, NY
3. Cemetery Inscriptions of the Titus Family in Weedsport Rural Cemetery. (Provided by Gerald Titus)

Children of AUSMERE TITUS and EMILY RHOADES are:

i. HARRIET B.[9] TITUS, m. WALLACE WETMORE, Dec. 23, 1940, Weedsport, NY.

927. ii. JONATHAN DUANE TITUS, b. 1872, Weedsport, NY; d. July 1955, Weedsport, NY.

iii. ANNA F. TITUS, b. March 1880; d. Oct. 28, 1882, Weedsport, NY.
iv. SEYMOUR F. TITUS, b. Nov. 17, 1881, Weedsport, NY; d. Feb. 12, 1922, Poughkeepsie, Dutchess Co., NY; m. AGNES MAY MOXCEY.
928. v. DORR LEONARD TITUS, b. Oct. 17, 1886, Weedsport, NY; d. Jan. 28, 1968, Trumansburg, NY.

677. WILLIAM HENRY[8] TITUS *(HENRY[7], DORUS[6], SILAS[5], ABIEL[4], ABIEL[3], ABIEL[2], ROBERT[1])* was born Sep. 04, 1865 in Cato, NY, and died 1945. He married MARY MCDERMOTT. She was born 1868, and died 1930.

Sources:
1. Family files of Dianne Titus of Simpsonville, SC
2. Files of Gerald C. Titus, Syracuse, NY
3. 1880 census records
4. Births and Deaths Recorded in Titus Family Bible Owned by William H. Titus

Children of WILLIAM TITUS and MARY MCDERMOTT are:
929. i. CHARLES HENRY[9] TITUS, b. 1885; d. 1918.
ii. PEARLE TITUS, b. 1893; d. 1935.

678. LAWSON OXLEY[8] TITUS (PHILLIP[7], TIMOTHY[6], PHILLIP[5], PHILLIP[4], ABIEL[3], ABIEL[2], ROBERT[1]) was born June 30, 1833 in Clinton Co., OH, and died May 12, 1899 in Buda, IL. He married MARY WOOD Sep. 06, 1855 in Princeton, IL, daughter of MARY J. DRAKE. She was born May 20, 1838 in Clinton Co., OH, and died April 30, 1881 in Bureau Co., IL. He was bound out to and raised by a family by the name of Woodmanser in Ohio. He moved to Bureau Co., IL in 1853. He bought a farm in 1863 at Trading House, 12 miles N.W. of Sheffield, IL in Gold Twp., Bureau Co and lived there until 1897. He was a farmer and lived the last 3 years of his life with his children. Died of a throat ailment.

Sources:
1. Family Files of Kathy S. Addis, Lewistown, PA
2. Obituary: Buda Plain Dealer, May 19, 1899
3. Pearl V. Titus notes

Children of LAWSON TITUS and MARY WOOD are:
i. EUTAVILLA[9] TITUS, b. 1856; m. CRANDALL BLAKE.
930. ii. JOHN ASBURY TITUS, b. Nov. 06, 1858, Knoxville, IL; d. Jan. 28, 1945, Peoria, IL.
iii. MILTON HENRY TITUS, b. 1862; d. 1941; m. SARAH THOMPSON, Dec. 25, 1885.
iv. FRANCIS MARION TITUS, b. March 01, 1865, Marion Co., IN; d. April 05, 1947, Buda, IL; m. MARTHA COSLETT, Dec. 22, 1892, Buda, IL.
v. ANNA DELILAH TITUS, b. Bet. 1866 - 1870; m. FRANK COSLETT.
vi. EMMA M. TITUS, b. Bet. 1866 - 1870; m. PERRY OLSON.
vii. ALBERTA WINNIFRED TITUS, b. May 04, 1871; m. WILLIAM FOLSOM.
viii. ROSA BELLE TITUS, b. May 04, 1871; d. 1966; m. MILLER DEAN.
ix. MARGARET E. TITUS, b. Abt. 1873, Illinois.
x. ESTELLE MARY TITUS, b. Abt. 1875; m. GEORGE LINAWEAVER.
xi. CHARLES OXLEY TITUS, b. Abt. 1879, Illinois.

679. TIMOTHY[8] TITUS *(PHILLIP[7], TIMOTHY[6], PHILLIP[5], PHILLIP[4], ABIEL[3], ABIEL[2], ROBERT[1])* was born Sep. 26, 1826 in Warren Co., Ohio, and died March 22, 1912 in Warren Co., Ohio. He married CATHERINE HALL Sep. 07, 1848 in Clinton, Co., Ohio, daughter of SAMUEL HALL. She was born Aug. 30, 1831, and died May 06, 1911 in Warren Co., Ohio. He was a blacksmith. Served in the Civil War. He enrolled as a Private in Co. A, 79th Ohio Vol. on Feb 22, 1864. He was transferred to Co. D, 73rd OVI on June 9th 1865 after the surrender of Richmond. He was 5 ft 5 in. with light complexion and light hair, with brown eyes. Lived near Morrow, OH.

Sources:
1. Family Files of Kathy S. Addis, Lewistown, PA (sites Pear V. Titus papers)
2. Clinton Co., Ohio Marriages (as given in DAR compilation)
3. Warren Co., Ohio Death Records 1909 - 1915
4. Warren Co., Ohio Marriage Records 1872 - 1876

Children of TIMOTHY TITUS and CATHERINE HALL are:
i. JOHN WILLIAM[9] TITUS, b. March 18, 1850.

ii. CREYTON ALBERT TITUS, b. Aug. 28, 1851. From the notes of Pearl V. Titus: "Creyton Titus eloped with a young lady in Ohio to Bureau Co., IL and induced Lawson, his brother, to settle at Trading House..."
iii. CHARLES H. TITUS, b. April 03, 1853; d. 1932; m. MAHALA HENRY, Jan. 13, 1883, Warren Co., OH.
iv. ANNA ELIZA EARL TITUS, b. Jan. 29, 1855; d. Sep. 24, 1872, Warren Co., Ohio.
v. ROSANNA J. TITUS, b. April 13, 1857.
vi. MARIAH ELIZABETH TITUS, b. Jan. 15, 1859; m. ENFRA WARD, Dec. 30, 1875, Warren Co., OH.
vii. ALONZO L. TITUS, b. Jan. 24, 1861; d. 1941.
viii. JAMES C. TITUS, b. May 30, 1863, Warren Co., Ohio; d. Dec. 13, 1874, Turtle Creek Twp., Warren Co., Ohio.
ix. MARY ADELINE TITUS, b. May 09, 1866.
x. EMMA B. TITUS, b. May 11, 1868.
xi. ADAH F. TITUS, b. Oct. 23, 1870.
xii. LOUELLA TITUS, b. Oct. 01, 1874.

680. THOMAS GILBERT[8] TITUS *(JAMES[7], JAMES[6], SAMUEL[5], PHILLIP[4], ABIEL[3], ABIEL[2], ROBERT[1])* was born Oct. 05, 1813 in NY. He married NANCY CARRIER Dec. 24, 1834 in Ashtabula Co., OH. She was born Abt. 1817.

Sources:
1. Family Bible records - Barbara Metzger
2. Information provided by Kathleen Winchester, May, 2003

Children of THOMAS GILBERT TITUS and NANCY CARRIER are:

i. GILBERT[9] SYLVESTER TITUS, b. Abt. 1836, Ohio.
ii. ALBERT TITUS, b. Abt. 1847, Illinois; m. Margaret E. GOGN
iii. ERZA ISAAC TITUS, b. Feb. 22, 1848, Garner, Kane Co., Illinois; d. May, 26, 1925 in Gum Springs, Jasper, MO; m. Jul. 4, 1869 in Preston, MO Amanda Madeline COFFELT, daughter of F. W. Thomas CFFELT and Julia Ann MARGRAVES, b. Nov. 22, 1849 in Preston, MO; d. 1880, Jasper, MO. After his wife's death, Erza remarried a woman named Josephine HAWLEY and had six more children. Information was provided by Kathleen Winchester after the register format numbering had been set. Information on Thomas Gilbert Titus' descendants is below.

He and Amanda sold property in Missouri on Nov. 20, 1869 for $500. In 1873 Erza and Amanda went to Golden Colorado where Erza worked as a night watchman. In 1876 they returned to Jasper County, Missouri. They had four little children by this time and it is uncertain why they returned to Missouri. He sold another parcel (7 acres) on Dec. 10, 1877 for $100.00. In 1880, Amanda (was) pregnant again. She lost Albert in 1878, Thomas Gilbert in 1879 and her newborn, James Arthur, in 1880 as well as losing her own life that same year leaving Erza with Alice, Hattie and Cora (not sure of Cora's death). So Erza remarried...

Children of Erza TITUS and Amanda COFFELT:

A. Albert Marion TITUS, b. 1870; d. 1878
B. Alice Madeline TITUS, b. 1871; d. 1970; m. William Franklin WINCHESTER on May 21, 1898 in Web City, Jasper, MO. Written by her great granddaughter, Kathleen Winchester: "She had been married once before and her first husband was killed in a mining accident. He left her with two boys. She cleaned house for the Winchester's. She married the son that was 5 years senior. She didn't want to lose another husband to a mining accident. She was a very willful woman and had him change his profession to that of a driver. He had his own teams of mules and wagons... He moved to San Diego to help with his father who was wounded in the Civil War and needed an arid climate for health reasons. While he was here he leveled many plots of land for building Sand Diego was preparing for the Pan American Exposition (1915) and the Worlds Fair (1935-6). They also lived in Colorado for the different discoveries of Gold and Silver. They had a store, Great-Grandma cooked and Great Grandpa transported

materials. They were a busy little family. Two children from her first marriage and 2 more from her present marriage (Arleigh A. Winchester and Vera Alice Winchester). Alice died in her 100th year in San Diego in the house that she built. The house is still standing today (2003)"

C. Hattie TITUS, b. 1873; 1963
D. Cora TITUS, b. 1876
E. Thomas Gilbert TITUS, b. 1878; 1879
F. James Arthur TITUS, b. 1880; d. 1880

Children of Erza TITUS and his second wife Josephine HAWLEY:

A. Otis Franklin TITUS, b. 1904; d. 1971; m. Gladys HURST. Children:
    1. Otis Franklin TITUS
    2. Peggy Jane TITUS
    3. Helen Lou TITUS
    4. Jerry TITUS
B. Bertha TITUS
C. Fred TITUS
D. Clyde TITUS
E. Mable TITUS
F. Clemy TITUS
G. Jessie Albert TITUS

iv. ASA TITUS, b. Abt. 1852, Indiana.
v. ELIZABETH TITUS, b. Abt. 1853, Missouri.
vi. CHRISTOPHER COLUMBUS TITUS, b. abt 1841; m. Sarah Ann JAMES; b. 1843; d. 1911
    A. Luella TITUS
    B. Edward W. TITUS
    C. Albert S. TITUS
    D. Freddie TITUS
    E. Sylvester TITUS
    F. Lydia J. TITUS
    G. Minnie TITUS
    H. Clara TITUS
    I. Christopher TITUS

681. HORACE WARNER[8] TITUS *(JAMES[7], JAMES[6], SAMUEL[5], PHILLIP[4], ABIEL[3], ABIEL[2], ROBERT[1])* was born Feb. 27, 1820 in Chenango Co., NY, and died Jan. 20, 1909 in Pueblo, Pueblo Co., CO. He married (1) MARTHA ANN SWETT Nov. 09, 1840. He married (2) MARIA DECLUTE Oct. 01, 1846 in La Porte Co., IN. She was born March 03, 1826, and died Jan. 16, 1914 in Pueblo, Pueblo Co., CO.

Children of HORACE TITUS and MARIA DECLUTE are:

i. ELIZA ANN[9] TITUS, b. Aug. 11, 1849, Union Mills, IN; d. Jan. 24, 1931, Fruita, Mesa Co., CO; m. ISAAC NEWTON NELSON; b. Aug. 11, 1848, Indiana.

931. ii. HORACE RICHARD TITUS, b. Jan. 28, 1850, Odell, Livingston Co., IL; d. Dec. 25, 1937, Enid, Garfield Co., OK.

iii. ALFRED BURTON TITUS, b. Abt. 1852, Indiana, m. Eleanor JEFFERS
    a. Alfred Burton TITUS, b. Oct 30, 1873; d. Jul 9, 1945; m. Sophia Carpenter. Children:
        1. Zella Eveline TITUS b. Feb 7, 1896
        2. Eleanor Grade TITUS, b. Sep 5, 1898
        3. Alma J. TITUS, b. Aug 11, 1900
        4. Leonard B. TITUS, b. Apr. 11, 1902
        5. Henry TITUS, b. Sep 23, 1904
        6. Velma Vance TITUS, b. Aug 7, 1906
        7. Dorothy May TITUS, b. Apr. 10, 1908
        8. George Alfred TITUS, b. May 29, 1920
        9. Benjamin L. TITUS, b. Oct 18, 1914
        10. Myrtle Lucille TITUS, b. Jun. 2, 1916

11. Olive Helen TITUS, b. May 18, 1919

b. Louis TITUS
c. Guy TITUS, b. Sep. 22, 1887, d. Mar. 5, 1941
d. Cora TITUS

iv. ANDREW TITUS, b. Abt. 1858, Indiana.
v. FRANCES TITUS, b. Abt. 1861, Indiana.
vi. WILLIAM SHERMAN TITUS, b. July,1863, Michigan City, Indiana, d. Apr. 8, 1950, m. Sarah Armstrong Oct. 18, 1883. She was b. Oct 1858, Watseka, IL, d. Jan. 7, 1933. Information regarding their children was provided in the late stages of formatting of this book and could not be carried forward in the register format. Their children are as follows:
    a. Sherman Leroy Titus b. May 15, 1885, NE m. Ellen Leona Ragon
    b. Ethel Mariah Titus b. Oct. 12, 1887, NE m. Samuel Alen Isabel
    c. Ada Laverna Titus b. Apr. 10, 1892, KS m. Bert Franklin Cook
    d. Jorace Orwin (Howard) Titus b. Sep. 30, 1895, NE m. Margaret Mae Brown
    e. Kittie Fern Titus b. July 21, 1900, NE m. Brady Otho Chesney
vii. WESLEY H. TITUS, b. Abt. 1867, Indiana.

682. NORMAN WARNER[8] TITUS *(JAMES[7], JAMES[6], SAMUEL[5], PHILLIP[4], ABIEL[3], ABIEL[2], ROBERT[1])* was born July 21, 1825 in Ashtabula Co., OH. He died Jul. 7, 1907 while visiting one of his children in New Plymouth, Payette Co., ID. He was a farmer. He married MARTHA ELIZABETH BELL in Kane Co., IL on Nov. 1, 1846. She was born Nov. 22, 1827 in Cincinnati, Hamilton Co., OH. She died Mar. 18, 1912 at Fruita, Measa Co., CO.

Sources:
1. Family files of Nancy Tracy
2. Family files of Delores Raines

Children of NORMAN TITUS and MARTHA BELL are:

i. ELIZABETH ANN[9] TITUS, b. Aug. 18, 1847, La Porte Co., IN.
ii. EMOLINE ANN TITUS, b. Feb. 26, 1848, La Porte Co., IN; m. WILLIAM H. JACK.
iii. WILLIAM H. TITUS, b. April 28, 1851, Wabash, Wabash Co., IN.
iv. JAMES TITUS, b. May 20, 1852, Iowa; d. Bet. 1876 - 1877.
v. SARAH LOUISA TITUS, b. May 20, 1855, Eldora, Hardin Co., IA; d. 1923, Chico, CA; m. (1) CLARK SMITH; m. (2) JAMES M. PAULEY; m. (3) ANDREW H. HURST.
vi. JOHNNY DAVIS TITUS, b. June 22, 1857, Indiana; d. 1857.
vii. ELMER ELSWORTH TITUS, b. Dec. 24, 1859, Kirksville, Adair Co., MO; d. Feb. 09, 1948, Roseburg, Douglas Co., Oregon.
viii. MAY RHODA TITUS, b. June 08, 1870, McCory's Sawmill near Kirksville, Adair Co., MO; d. Sep. 12, 1929, Roseburg, OR; m. (1) GRANT ULYSSES SMITH; m. (2) LUTHER KENNY.
ix. DELIA MARY TITUS, b. June 16, 1872, Myers Valley, Pottowatamie Co., KS; m. (1) FRANK J. KEOUGH, Nov. 09, 1888; b. Nov. 14, 1856, ME; m. (2) MARCUS ALANCUS LAMB, June 20, 1899.

683. NELSON JAMES[8] TITUS *(JAMES[7], JAMES[6], SAMUEL[5], PHILLIP[4], ABIEL[3], ABIEL[2], ROBERT[1])* was born Nov. 29, 1835 in Ashtabula Co., OH. He died Sep. 10, 1898 in Union Mills, IN. He married (1) LAURILLA DUNHAM Aug. 16, 1856 in La Porte Co., IN. Laurilla was born in 1834 and died March 3, 1862 in Union Mills, IN. He married (2) CHARLOTTE BROWN March 21, 1866 in La Porte Co., IN. She was born Jan. 25, 1841; died Jan. 30, 1913.

Nelson James Titus was three years old in 1837 when his parents moved the family from Ashtabula Co., Ohio to LaPorte Co., Indiana. He was the only one of the younger children to survive a disease that ravaged the area in 1838, shortly after the family arrived there. Records show that he attended subscription schools, sometimes walking as far as two miles each way. After his marriage he and his wife moved at some time during 1857/58 to Holt Co., MO where the settled in Forest City. He set up a carpenter shop and seems to have had every intention to stay. He had family nearby as his brother Gilbert and his sisters Emoline and Phebe and their families had settled there also. Laurilla's father Ira Dunham was also living there as were various Titus

cousins. However, early 1862 found him back in Union Mills where in March of that year his wife Laurilla died.

On July 28, 1862 Nelson enlisted in the 87th Regiment, Indiana Volunteers, Co. H. The 87th was formally organized at South Bend on August 28, 1862. On his pay book, Nelson is described as being five feet nine inches tall, having blue eyes and light hair. Nelson was at the Battle of Atlanta and also on Sherman's March to the Sea. He suffered from severe dysentery from most of the war. Rather than go home he chose to become an ambulance driver in order to remain with his friends and neighbors. The war left him with permanent intestinal problems and he received a small pension after the war.

Nelson Titus was a member of the Masonic order and of the Grand Army of the Republic. He was also a member of the Methodist Episcopal Church and of course was a member of the Republican Party.

Although his health had been failing for sometime before his death, he had kept busy at his trade and his many other interests. On the day of his death he had gone over to the neighboring town of Kingsbury to pick up his daughter Nellie and her husband, both whom taught school there. On the journey home he became violently ill and died at about midnight. He is buried in the Titus plot in the cemetery in Union Mills with his mother, his two wives, his daughter Cora and his grandson Arthur.

Sources:
1. Files of Barbra Metzger
2. Family files and records provided by Rose Stout.

Children of NELSON TITUS and LAURILLA DUNHAM are:

i. CORA E.[9] TITUS, b. Sep. 18, 1854, Mound City, MO; d. Jul 27, 1887, Union Mills, IN; m. ALLEN CRAFT, Oct. 05, 1876, La Porte Co., IN.

ii. CHARLES WILLIAM TITUS, b. May 29, 1857, Union Mills Indiana; d. Mar. 16, 1916 in Joplin, MO; m. (1) AMANDA E. BEAL, Sep. 19, 1874, La Porte Co., IN.; Amanda was born Feb 3, 1856 or 1854 in La Porte Co., IN; died Feb 12, 1922 in Chicago, IL. Charles m. (2) Rosa T. Charles William Titus was a carpenter. Sometime after 1880 he left Union Mills and went to Chicago. There he built houses for the railroad workers in the area that later became River Grove, IL and Franklin Park, IL. As late as 1891 he still had an advertisement in the local paper there. Around 1886/87 he left his first wife for a younger girl whom he had met. The details were never made clear to anyone and in the way of that time were very hush-hush. By 1888 he was in Kansas and seems to have tried a number of businesses Letters show him to have traveled much and lived all over the plains states. In 1900 he was in Blackwell, OK, then still Indian territory. It is probable that his two daughters from his second marriage know nothing of the existence of his first family. When he died in 1916 his daughter Ethel went to Joplin for his funeral. Rosa Titus met her at the train Station and asked her not to identify herself as his daughter as she did not want her daughters to know who she was. Charles and Amanda had three children:

   a. Arthur N. Titus
   b. Charles Herman Titus
   c. Ethel Lorilla Titus

   Charles and Rosa had two children:

   a. Anna M. Titus
   b. May (Mary) Titus

iii. NELLIE MARIA TITUS

684. JOSEPH[8] TITUS *(JOHN MATHEWS[7], JOSEPH[6], EBENEZER[5], TIMOTHY[4], ABIEL[3], ABIEL[2], ROBERT[1])* was born Oct. 02, 1810 in Kentucky, and died Bef. April 07, 1851 in Ray, MO. He married MARY POLLY TITUS Dec. 29, 1829 in Howard, MO, daughter of EBENEZER TITUS and DOROTHY LEE. She was born June 18, 1810 in Howard Co., MO, and died Feb. 21, 1884 in Missouri.

Sources:
1. Carolyn Love Thompson Family Files
2. De Anna Austin Family Files
3. Family Group Sheet of Mr. and Mrs. Richard Jensen, Creswell, OR
4. Family files of Edwin M. Byrnes, Austin, TX, Aug., 1993

5. Family files of Curtis Thompson, Osage, Iowa (email message Apr 3, 2001)
6. "Descendants of Ebenezer Titus, 1727-1807", by Millard Charley Titus, Nov., 1, 2000

Children of JOSEPH TITUS and MARY TITUS are:

i. ARTHUSA[9] TITUS, b. 1833, Ray, MO; m. (1) MITCHELL AGEY, Aft. 1851; b. Abt. 1833; m. (2) WILLIAM O'DELL, Sep. 04, 1857; b. 1839; d. 1861.
ii. CYNTHIA ANN TITUS, b. Bet. 1833 - 1835, Ray, MO; m. GEORGE ODEL, March 14, 1850.
iii. MATILDA TITUS, b. May 20, 1834, Howard Co., MO; d. Feb. 26, 1907; m. EDWARD J. O'DELL, Jan. 16, 1851, Jackson Co., MO; b. Jan. 13, 1833, Ray Co., MO; d. March 20, 1912.
932. iv. JOHN CALVIN TITUS, b. July 1836, Ray, MO; d. Dec. 29, 1900, Honey Grove, TX
933. v. EBENEZER TITUS, b. July 01, 1838, MO; d. Dec. 27, 1919, Ray Co., MO.
934. vi. THOMAS C. TITUS, b. 1840; d. Aft. 1870, Texas.
935. vii. NOAH RIVERS TITUS, b. May 30, 1842, Missouri; d. March 11, 1907, Plainview, TX.
936. viii. JOSEPH TITUS, b. 1844; d. Oct. 09, 1866, Missouri City, MO.
ix. ABRAHAM TITUS, b. 1846, MO; d. Oct. 09, 1866, Clay, MO; m. KATHERINE B. ODELL, 1851, MO. Abraham was murdered by G. S. Elgin. See story regarding the murder under notes for John Calvin Titus (932).
937. x. SQUIRE CYRUS TITUS, b. 1847, Missouri.
xi. MARY ANN TITUS, b. 1850; m. CHARLES O'DELL; b. Abt. 1835.

685. ABRAHAM[8] TITUS *(JOHN MATHEWS[7], JOSEPH[6], EBENEZER[5], TIMOTHY[4], ABIEL[3], ABIEL[2], ROBERT[1])* was born Oct. 17, 1811 in Kentucky, and died March 30, 1883 in Ray, MO. He married (1) ELIZABETH SARGEANT. She was born 1846. He married (2) JANE FINNELL April 08, 1836 in Randolph Co., MO. She was born Dec. 19, 1813 in Kentucky, and died June 14, 1876 in Ray Co., MO. He married (3) ELIZABETH CLEVENGER Bet. 1876 - 1882, daughter of BENJAMIN CLEVENGER. She was born 1845 in Tennessee, and died 1921.

Sources:
1. Carolyn Love Thompson Family Files
2. Family Group Sheet of Mr. and Mrs. Richard Jensen, Creswell, OR
3. Email information from Joy Cara
4. Family files of Jo Ann & Arnold Cooper, (email message Nov. 19, 2000)
5. Family files of Curtis Thompson, Osage, Iowa (email message Apr 3, 2001)
6. "Descendants of Ebenezer Titus, 1727-1807", by Millard Charley Titus, Nov., 1, 2000

Children of ABRAHAM TITUS and JANE FINNELL are:

938. i. JOHN HARRISON[9] TITUS, b. Feb. 04, 1837, Howard Co., MO; d. Oct. 10, 1891, Lawson, Ray Co., MO.
ii. MALINDA TITUS, b. Aug. 20, 1839; d. Dec. 27, 1918; m. WILL MOSLEY, Nov. 07, 1858, Ray Co., MO; b. Aug. 11, 1836; d. April 29, 1915.
iii. MARY A. TITUS, b. 1840; d. Bef. 1917; m. FRANK BLACKWELL, Oct. 20, 1886, Ray Co., MO; b. Abt. 1838.
iv. ISABELLE TITUS, b. 1842; d. Bef. 1917; m. ISAAC RODGERS, Nov. 12, 1858; b. Abt. 1840.
v. NANCY JANE TITUS, b. Feb. 23, 1844, Tennessee; d. Jan. 01, 1917, Oklahoma; m. WILLIAM HARRISON CLEVENGER, Jan. 29, 1865; b. Feb. 29, 1840, Tennessee; d. Dec. 26, 1910, Lawson, Ray Co., MO. Lawson Review, Jan. 11, 1917, Pg 2--Mrs. Nancy Clevenger--"Mrs. Nancy Clevenger was born Feb. 23, 1844, and died Jan. 4, 1917, aged 72 years 10 months and 9 days. She was the daughter of Abraham Titus. She was married to Harrison Clevenger in the year 1865. To this union there were given five children-Mrs. Joe Bowers, Mrs. Mary Bryzantine, Mrs. Ed Hartman, and John and William Clevenger. She was a member of the Christian Union Church for more than fifty years and lived a consistent Christian life. She departed this life at the home of her son William in Oklahoma, on Jan. 4, death resulting from heart failure. She was one of the pioneers of Ray Co. and nearly all her life had lived in our community. Eighteen years ago she had a stroke of paralysis and from then until her death she was almost helpless. Her husband, Harrison Clevenger, and one daughter, Mrs. Mary Bryzantine, preceded her in death several years. She is survived by four children--Mrs. Bowers, Mrs. Hartman, William and John. Besides the children she is survived by one sister, Mrs. William Moseley, and one brother, Mr. Joseph Titus. The remains were shipped to Lawson and funeral services, conducted by Rev. John Clevenger and the writer, were held at Union Church

last Saturday. The funeral was attended by a large gathering of relatives, friends and neighbors. Burial was in the Union cemetery. May the Lord bless the relatives"

vi. JOSEPH TITUS, b. 1846.

vii. JAMES TITUS, b. Nov. 26, 1849, Carroll Co., MO; d. Sep. 10, 1882, Ray Co., MO.

viii. LOUVISA ELVIRA TITUS, b. May 04, 1853, Missouri; d. April 04, 1887, Ray Co., MO; m. DOLPHANT S. RUSSELL, Jan. 31, 1869, Ray Co., MO; b. Aug. 12, 1846, Jackson, WV; d. Oct. 20, 1928, Ray Co., MO.

939. ix. WILLIAM JOSEPH TITUS, b. Jan. 24, 1846, Chariton Co., MO; d. April 20, 1919, Lawson, MO.

Child of ABRAHAM TITUS and ELIZABETH CLEVENGER is:

940. x. ABRAHAM ENYARD[9] TITUS, b. Sep. 15, 1883, Ray Co., MO; d. July 13, 1944, Lawson, MO.

686. ARTHUSA[8] TITUS *(EBENEZER[7], JOSEPH[6], EBENEZER[5], TIMOTHY[4], ABIEL[3], ABIEL[2], ROBERT[1])* was born March 08, 1823 in Madison Co., KY, and died Jan. 29, 1888 in Missouri. She married (1) MURDOCK MARTIN Oct. 25, 1840 in Howard Co., MO. He was born Abt. 1818, and died Bef. 1848 in Missouri. She married (2) JOSIAH FURGESON Aug. 17, 1848 in Ray Co., MO. He was born 1820 in Pittsfield Co., VA, and died Aft. Jan. 09, 1899.

Children of ARTHUSA TITUS and MURDOCK MARTIN are:

i. MARY JANE[9] MARTIN, b. July 13, 1842.

ii. CALVIN CYRUS MARTIN, b. April 13, 1844; d. June 26, 1934; m. MINNIE ARTAMISSEE TITUS, Oct. 27, 1864; b. Nov. 02, 1846; d. July 12, 1920.

687. MARY POLLY[8] TITUS *(EBENEZER[7], JOSEPH[6], EBENEZER[5], TIMOTHY[4], ABIEL[3], ABIEL[2], ROBERT[1])* was born June 18, 1810 in Howard Co., MO, and died Feb. 21, 1884 in Missouri. She married (1) JOSEPH TITUS Dec. 29, 1829 in Howard, MO, son of JOHN TITUS and ISABELLE ENYART. He was born Oct. 02, 1810 in Kentucky, and died Bef. April 07, 1851 in Ray, MO. She married (2) JAMES A. HAYES Aft. 1851. Children and sources are listed above under (684) Joseph Titus.

688. SQUIRE CYRUS[8] TITUS *(EBENEZER[7], JOSEPH[6], EBENEZER[5], TIMOTHY[4], ABIEL[3], ABIEL[2], ROBERT[1])* was born Jan. 17, 1816 in Madison Co., KY, and died Jan. 08, 1860 in Clay Co., MO. He married (1) CATHERINE J. DENNY Oct. 20, 1842 in Armstrong Co., MO, daughter of JAMES DENNY and ELIZABETH BEST. She was born Nov. 23, 1820 in Randolph Co., MO, and died Feb. 03, 1854 in Excelsior Springs, Clay Co., MO. He married (2) SARAH ASHLEY LEEPER Jan. 16, 1856 in Henry, Co., MO. She was born Abt. 1825.

Sources:
1. Family Group Sheet of Mr. and Mrs. Richard Jensen, Creswell, OR
2. Files of Carolyn Love Thompson
3. Family files of Curtis Thompson, Osage, Iowa (email message Apr 3, 2001)
4. "Descendants of Ebenezer Titus, 1727-1807", by Millard Charley Titus, Nov., 1, 2000

Children of SQUIRE TITUS and CATHERINE DENNY are:

941. i. JAMES DENNY[9] TITUS, b. July 28, 1843, Randolph Co., MO; d. Apr. 18, 1902, Richmond, MO.

ii. DORTHY E. TITUS, b. Jan. 16, 1845, Missouri; d. April 05, 1862, Missouri.

iii. MINNIE ARTAMISSEE TITUS, b. Nov. 02, 1846; d. July 12, 1920; m. CALVIN CYRUS MARTIN, Oct. 27, 1864; b. April 13, 1844; d. June 26, 1934.

iv. ELVIRA AMELIA TITUS, b. Jan. 26, 1849, Missouri; d. Aft. 1930, Missouri; m. DANIEL W. PETTUS, Sep. 01, 1870; b. Abt. 1847.

v. ALSY CATHERINE TITUS, b. Aug. 26, 1850; d. Sep. 10, 1922; m. W. J. HARRISON, March 26, 1872, Clay Co., MO; b. Abt. 1848.

vi. EBENEZER TITUS, b. Sep. 18, 1852; d. March 04, 1879, Missouri.

vii. HUMPHREY PUTNAM TITUS, b. Jan. 27, 1854, Missouri; d. Oct. 20, 1854, Missouri.

Children of SQUIRE TITUS and SARAH LEEPER are:

viii. LAURA ANN[9] TITUS, b. Jan. 16, 1857, MO; d. Feb. 09, 1880, MO; m. A. E. MELTON, Oct. 21, 1875, MO; b. Abt. 1855.

ix. CY ALICE TITUS, b. Dec. 04, 1859, Clay Co., MO; d. 1892. Cy Alice and her mother got on a boat in 1878 at Missouri City, MO and were never heard from again.

689. MATHIAS[8] TITUS *(WILLIAM[7], JOSEPH[6], EBENEZER[5], TIMOTHY[4], ABIEL[3], ABIEL[2], ROBERT[1])* was born Abt. 1806 in Madison, KY, and died Aft. 1840. He married (1) SARAH W. THOMAS Nov. 22, 1829 in Chariton Co., MO. She was born Abt. 1807. He married (2) B. JONES Oct. 19, 1840. She was born Abt. 1808.

Sources:
1. Family files of Curtis Thompson, Osage, Iowa (email message Apr 3, 2001)
2. "Descendants of Ebenezer Titus, 1727-1807", by Millard Charley Titus, Nov., 1, 2000

Children of MATHIAS TITUS and SARAH THOMAS are:

942. i. YELVERTON PEYTON[9] TITUS, b. 1831; d. Jan. 20, 1874.

ii. WILLIAM THOMAS TITUS, b. Jan. 1833; d. 1902.

690. PEYTON[8] TITUS *(WILLIAM[7], JOSEPH[6], EBENEZER[5], TIMOTHY[4], ABIEL[3], ABIEL[2], ROBERT[1])* was born 1809 in Madison Co., KY, and died 1862 in Macon, MO. He married SUSAN WILSON June 10, 1830 in Chariton Co., MO. She was born Abt. 1810. In 1840 they were living in Independence Twp., Macon Co., Missouri. In 1860, they were living in Macon City, Missouri. Peyton and his son John worked as farm laborers.

Sources:
1. "Descendants of Ebenezer Titus, 1727-1807", by Millard Charley Titus, Nov., 1, 2000
2. Genforum posts and email from John Rennart, San Jose California, Summer 2002.
3. "Ancestry of a Coal Miner's Daughter", John Richard Rennert, 2002

Children of PEYTON TITUS and SUSAN WILSON are:

943. i. JOHN M.[9] TITUS, b. March 05, 1842, Randolph Co., Missouri.

ii. CYRUS TITUS, b. Abt. 1844, Missouri.

iii. NANCY A. TITUS, b. Abt. 1845, MO; m. WILLIAM BUSCH, Mar. 25, 1861, Macon Co., MO

iv. EBEN TITUS, b. Abt. 1852, Missouri.

v. SUSAN ELIZABETH TITUS, b. 1854, Putnam Co., Missouri; m. FRANKLIN SMITH, Dec. 29, 1875, Macon Co., MO.

691. WILLIAM SAWYER[8] TITUS *(FRAZIER[7], JAMES[6], EBENEZER[5], TIMOTHY[4], ABIEL[3], ABIEL[2], ROBERT[1])* was born Oct. 08, 1847 in Memphis, Davidson Co., TN, and died Jan. 1912. He married MAMIE ALEXANDER. She was born Abt. 1859, and died Abt. Jan. 1902.

Sources:
1. Typed notes provided by Nancy C. McGee

Children of WILLIAM TITUS and MAMIE ALEXANDER are:

i. FRAZOR[9] TITUS, b. Jan. 13, 1892, Holly Springs, MS; d. Dec. 27, 1969, Memphis, Davidson Co., TN; m. PEARL ETHEL FERGUSON.

ii. SARAH ALEXANDER TITUS, b. Nov. 1901; d. May 1903.

692. EBENEZER BROWN[8] TITUS *(ANDREW JACKSON[7], JAMES[6], EBENEZER[5], TIMOTHY[4], ABIEL[3], ABIEL[2], ROBERT[1])* was born April 09, 1838 in Shelby Co., TN, and died Jan. 31, 1883 in Red River Co., TX. He married MARY KATE WALLER Sep. 28, 1864. She was born 1842. He served in the Civil War. He entered the war as a 1st Lt. in the Savannah Blues, which was one of the Red River Co. volunteer units. He served with the 34th Texas cavalry (Dismounted). As a Captain in May, 1864, he was severely wounded during the Red River Campaign and was later discharged.

Feb. 2, 1883 - Standard Newspaper, Clarksville, TX

"Died at his residence at Savannah, on the morning of the 31st, of Pneumonia, Capt. E.B. Titus, aged 42 years. Capt. Titus was brought an infant to Savannah, and was the prominent male representative of a prominent family, whose first representative in Red River, was our old friend Col. James Titus, for whom Titus Co. was

named, who was a senator from Red River, and had been previously a member of the Alabama legislature for several terms. His son, A.J. Titus, for whom Jack Titus lodge is named, was one of the best and purest men we ever knew. He left two sons and a daughter, of whom the deceased was the senior representative. Capt. E.B. Titus was an intelligent man, but aimed at filling no important positions; satisfied with the quiet but honorable performance of his duties as a citizen, and the head of a family. He leaves an estimable wife and five children. Capt. Titus, during the late war, commanded company K. of Caudle's regiment and at Yellow Bayou went into the fight with 34 men, and was borne out badly wounded, with four men of his company to answer roll call. He was shot in several places and fell in a ravine, and the Federals charged over him twice without disturbing him.

Sources:
1. Carolyn Love Thompson Family Files
2. Obituary posted on the Internet by Sharon Black
3. Gravestone Inscription from the Old Savannah Cemetery
4. "Descendants of Ebenezer Titus, 1727-1807", by Millard Charley Titus, Nov., 1, 2000

Children of EBENEZER TITUS and MARY WALLER are:

944. i. ANDREW JACKSON[9] TITUS, b. Aug. 11, 1865, Cumby, Hopkins Co., TX.
ii. JOHN WALLER TITUS, b. 1869, Cumby, Hopkins Co., TX.
iii. ANN ELIZA TITUS, b. Oct. 1873, Cumby, TX; m. W. R. CATES; b. Mar. 1871, TX.
iv. MARY CATHERINE TITUS, b. 1880, Cumby, TX; m. S. S. SHEPERD; b. Abt. 1878.
v. MARTHA EBELINE TITUS, b. 1882, Cumby, TX; m. A. L. BLOUNT; b. Abt. 1880.

693. JAMES FEARIN[8] TITUS *(ANDREW JACKSON[7], JAMES[6], EBENEZER[5], TIMOTHY[4], ABIEL[3], ABIEL[2], ROBERT[1])* was born Jan. 21, 1853 in Red River Co., TX, and died Oct. 02, 1904 in Red River Co., TX. He married (1) MARGARET E. HOGLAND Jan. 31, 1873 in Red River Co., TX, daughter of ABRAHAM HOGLAND and CATHERINE POWELL. She was born 1856 in Mississippi, and died Jan. 27, 1879 in Red River Co., TX. He married (2) TENNY BURKHAM Bet. 1874 - 1887. She was born 1853, and died Oct. 1905. From a letter by O. Lynne Titus, Nov. 29, 2000, Grand Prairie, TX: "... My great grandfather, James Fearin "Tobe" Titus, married Margaret E. Hogland in Red River Co., Texas on Jan. 31, 1873. They conceived three children. Their first born was my grandfather, Charles Jackson "Charlie" Titus, on July 14, 1874 in Red River Co., TX. Two daughters were born to this union. They were Sally Fleming Titus on June 3, 1876 and Alta Jane "Janie" Titus, born on Aug. 3, 1878. Both were born in Red River Co., TX. Margaret E. "Maggie" Titus died on Feb. 27, 1879 in Red River Co.. She was about 23 years old. "Tobe" would marry again in 1886 to Evelyn Tennie Burkham. They would have three children also. My great grandfather, James Fearin "Tobe" Titus, died on Oct. 2, 1904 in Red River Co., TX. Evelyn T. Titus died on Oct. 15, 1905. She is buried next to her husband in the Savannah Cemetery."

Sources:
1. Carolyn Love Thompson Family Files
2. Letter from O. Lynne Titus, Nov. 29, 2000, Grand Prairie, Texas
3. "Descendants of Ebenezer Titus, 1727-1807", by Millard Charley Titus, Nov., 1, 2000

Children of JAMES TITUS and MARGARET HOGLAND are:

945. i. CHARLES JACKSON[9] TITUS, b. July 14, 1874, Red River Co., TX; d. March 03, 1935, Paris, Lamar Co., TX.
ii. SALLY FLEMMING TITUS, b. June 03, 1876, Red River Co., TX; d. Oct. 04, 1915, Cottle Co., TX; m. ARTEMUS WARD BEARDIN, Dec. 27, 1893, Red River Co., TX; b. May 06, 1872, Annona, Red River Co., TX; d. Oct. 05, 1965.
iii. ALTA JANE TITUS, b. Aug. 03, 1878; d. Sep. 19, 1947; m. WALTER WARTHAN, Dec. 11, 1895, Red River Co., TX; b. Abt. 1876.

Children of JAMES TITUS and TENNY BURKHAM are:

iv. LOU[9] TITUS, b. Abt. 1887; m. EDWARD WATSON, Dec. 23, 1907, Red River Co., TX; b. Abt. 1885.
946. v. EBB TITUS, b. Jan. 14, 1889; d. Jan. 01, 1952.

694. ROBERT BURL[8] TITUS *(PETER WRIGHT[7], GEORGE MATTHEWS[6], EBENEZER[5], TIMOTHY[4], ABIEL[3], ABIEL[2], ROBERT[1])* was born April 17, 1841 in Texas, and died April 29, 1901 in Hunt Co., TX. He married (1) VIRGINIA J. WRIGHT Abt. 1860. She was born Abt. 1843. He married (2) EMMA C.

HENSLEY Bet. 1862 - 1875. She was born 1853. He married (3) SALLIE E. CREEDLE Sep. 15, 1875 in Hunt Co., TX, daughter of DAVID CREEDLE and ELIZABETH WHITE. She was born March 12, 1849.

Sources:
1. Carolyn Love Thompson Family Files
2. "Descendants of Ebenezer Titus, 1727-1807", by Millard Charley Titus, Nov., 1, 2000

Child of ROBERT TITUS and VIRGINIA WRIGHT is:

i. MABLE RAMES[9] TITUS, b. Abt. 1861, Hunt Co., TX.

Children of ROBERT TITUS and SALLIE CREEDLE are:

ii. MERTIE MABLE[9] TITUS, b. Aug. 30, 1876, Hunt Co., TX; d. April 21, 1906, Hunt Co., TX; m. DOUGLAS O. PEARSON, Aug. 05, 1903, Hunt Co., TX; b. 1890.

947. iii. JAMES ALBERT TITUS, b. Sep. 18, 1878, Hunt Co., TX; d. Aug. 07, 1944.

948. iv. ROBERT MURRAY TITUS, b. Aug. 06, 1880; d. Feb. 08, 1939, Woodson, TX.

949. v. JOEL DAVID TITUS, b. March 02, 1887, Hunt Co., TX; d. Aug. 17, 1963, Weatherford, TX.

695. TURNER HINES[8] TITUS *(PETER WRIGHT[7], GEORGE MATTHEWS[6], EBENEZER[5], TIMOTHY[4], ABIEL[3], ABIEL[2], ROBERT[1])* was born Sep. 29, 1846 in TX, and died April 14, 1892 in Throckmorton Co., TX. He married FRANCES ELIZABETH DANIEL Oct. 04, 1866 in Hunt Co., TX. She was born Sep. 04, 1846 in TX, and died 1924 in Throckmorton Co., TX.

Sources
1. Carolyn Love Thompson Family Files
2. Files of Jim Titus, grandson of Turner Buck Titus
3. "Descendants of Ebenezer Titus, 1727-1807", by Millard Charley Titus, Nov., 1, 2000

Children of TURNER TITUS and FRANCES DANIEL are:

i. NEVA MATTIE[9] TITUS, b. Aug. 14, 1869, Greenville, Hunt Co., TX; d. Jan. 19, 1954, Breckenridge, Stephens Cp., TX; m. ABNER JACKSON HUGHS, June 10, 1894, Eliasville, Young Co., TX; b. June 09, 1863, Walker Co., AL; d. Jan. 30, 1918.

ii. LELIA GEORGIA TITUS, b. Sep. 25, 1870, Hunt Co., TX; d. Nov. 14, 1937, Throckmorton Co., TX; m. (1) THOMAS SHOROR; m. (2) TOM S. RICHARDS, April 12, 1896; b. 1866; d. 1912.

iii. SUDIE SHELLMAN TITUS, b. Jan. 27, 1872, Hunt Co., TX; d. Jan. 30, 1970, Throckmorton Co., TX; m. ROBERT DAWES, Nov. 30, 1892; b. Dec. 14, 1870; d. April 10, 1948.

iv. IVY MAE TITUS, b. Dec. 07, 1875, Hunt Co., TX; d. May 26, 1899, Throckmorton Co., TX.

950. v. TURNER BUCK TITUS, b. July 1883, Hunt Co., TX; d. Sep. 15, 1938, California.

vi. TURNER FRED TITUS, b. Oct. 24, 1886, Hunt Co., TX; d. Jan. 02, 1962, Los Angeles, CA; m. (1) ALICE; m. (2) JESSIE.

696. ALBERT GALLITAN[8] TITUS *(PETER WRIGHT[7], GEORGE MATTHEWS[6], EBENEZER[5], TIMOTHY[4], ABIEL[3], ABIEL[2], ROBERT[1])* was born Feb. 10, 1849 in Fannin Co., TX, and died Feb. 14, 1922 in Hunt Co., TX. He married ALICE ELIZABETH GALBREATH Oct. 12, 1876 in Hunt Co., TX, daughter of FRANCIS GALBREATH and MARTHA KIZER. She was born Oct. 25, 1860 in Hunt Co., TX, and died Feb. 06, 1930 in Hunt Co., TX.

Sources:
1. Carolyn Love Thompson Family Files
2. "Descendants of Ebenezer Titus, 1727-1807", by Millard Charley Titus, Nov., 1, 2000

Children of ALBERT TITUS and ALICE GALBREATH are:

i. MARION WRIGHT[9] TITUS, b. Jan. 19, 1878, Texas; d. Sep. 06, 1898.

951. ii. JOHN ELMER TITUS, b. June 25, 1880, Erath Co., TX; d. July 19, 1959, Hunt Co., TX.

iii. CHLOE ESTELE TITUS, b. Sep. 30, 1883, Hunt Co., Texas; d. Feb. 01, 1978, Hunt Co., Texas; m. SAMUEL RODNEY GRANBERRY, May 06, 1907, Hunt Co., TX; b. April 26, 1880; d. Nov. 06, 1967, Celeste, Hunt Co., TX.

iv. HOMER HILL TITUS, b. Feb. 06, 1886, Texas; d. Aug. 28, 1972, Celeste, Hunt Co., TX; m. (1) LOTTIE NEWSOME, Oct. 05, 1910, San Angelo, Tom Green Co., TX; d. Bef. 1922; m. (2) VETA LOUISE GREEN, 1922, San Francisco, CA; d. Oct. 1962. From his will, reprinted in "Descendants of Ebenezer Titus, 1727-1807", by Millard Charley Titus, Nov., 1, 2000: "I,

Homer H. Titus, now a resident of Celeste, TX, being of sound mind & disposing memory do herby publish and declare this to be my last will... ... I declare that I am a widower, that my wife, Veta Louise Titus, died in Oct. 1962 and that we have not, nor has either of us, any child or children, parent or grandchild now living. I give, devise and bequeath all of my estate of every character and wherever situate to Methodist Home, Waco, Texas, the present address of which is 619 Herring Avenue, Waco Texas. In the event my estate shall include a farm or ranch property in the state of Texas, it is my wish that said Methodist Home, Waco, Texas shall have the choice of operating such a farm or ranch for the purpose of instructing orphans in Agriculture or animal husbandry, or, if inconvenient to do so, of selling such farm or ranch property and of using the proceeds for the care and education of orphans, of said Methodist Home, at Waco Texas..."

952. v. JOEL MONTEREY TITUS, b. Dec. 20, 1891, Hunt Co., Texas; d. June 15, 1976, Dallas, TX.

697. EDMOND DEMOTT[8] TITUS *(SAMUEL DEMOTT[7], THEODORE[6], IRA[5], ABIEL[4], JOHN[3], ABIEL[2], ROBERT[1])* was born May 11, 1869. He married MATHILDE ANTOINETE KOCH.

Sources:
1. The manuscript collection of Rev. Anson Titus, NEHGS, Boston Mass.

Child of EDMOND TITUS and MATHILDE KOCH is:

i. HAZEL[9] TITUS, b. Feb. 20, 1898.

698. THEODORE MILLER[8] TITUS *(JOSEPH TYLER[7], THEODORE[6], IRA[5], ABIEL[4], JOHN[3], ABIEL[2], ROBERT[1])* died May 07, 1948. He married EDYTHE HOUGHTALING May 20, 1902. She was born 1882, and died 1964.

Sources:
1. Family files of Jeanne Marie Perry Cordero, email sent Dec 11, 2001

Children of THEODORE TITUS and EDYTHE HOUGHTALING are:

i. MARION ALLENE[9] TITUS, b. July 01, 1903; d. Feb. 01, 1983; m. (1) WILLIAM ELIAS PERRY; b. July 01, 1903; d. Dec. 17, 1973; m. (2) IRVING NELSON; m. (3) ANCHOR JENSON.

ii. ALMA PHELPS TITUS, b. Jan. 07, 1905; m. (1) FREDERICK CARNEY; m. (2) ARTHUR IRONS.

iii. THEODORE TITUS, b. July 18, 1906; d. 1979.

699. JOSEPH FORMAN[8] TITUS *(URIEL BURROUGHS[7], JOSEPH A.[6], URIEL[5], JOSEPH[4], JOHN[3], CONTENT[2], ROBERT[1])* was born April 01, 1859 in Titusville, New Jersey, and died April 18, 1928 in Pittsfield, Massachusetts. He married JULIA STICKNEY HAAS Jan. 31, 1888 in Chambersburg, PA. She was born June 12, 1862 in Woodstock, VA, and died May 04, 1941 in Pittsfield, Massachusetts.

Sources:
1. Family file of Carrol Kinney Grimes

Children of JOSEPH TITUS and JULIA HAAS are:

i. CHARLOTTE REED[9] TITUS, b. May 14, 1889, Chicago, IL; d. Jan. 11, 1969, Pittsfield, Massachusetts; m. CAREY RUSSELL KINNEY, June 13, 1914, Pittsfield, MA; b. Aug. 07, 1886, Philadelphia, PA; d. June 03, 1962, Pittsfield, Massachusetts.

ii. JOSEPH HAAS TITUS, b. June 26, 1893, Woodstock, VA; d. May 09, 1966, Jamaica, NY. The following are New York Times articles regarding Joseph Haas Titus: Sep. 1, 1929: "Baltimore, Aug. 31. Rev. Joseph H. Titus of the Church of the Epiphany in NY is appointed acting rector of the Grace and St. Peters Episcopal Church. He is expected to arrive next week. Rev. Titus was born in Woodstock, VA. in 1893. A graduate of Williams College and the General Theological Seminary. He was ordained a priest in 1923."

Nov. 3, 1963: "A Protestant Episcopal priest whose congregation changed from almost all-white to 75% Negro retired last week after a 33 year ministry. Rev. Joseph H. Titus became rector of Grace Church Parish in Jamaica, Queens in 1930. He is 70 (photo). The Church, parish

house and graveyard occupy most of the block bounded by Parsons Boul., Jamaica Ave., 155th St. and 90th Ave. The Church was erected in 1862. The oldest gravestone dates from 1736.

May 11, 1966: "Died, Rev. Joseph H. Titus, on Monday, May 9 in his home at 155-01 90th Ave., Jamaica. Age 72. Born in Woodstock, VA. Graduated from Williams College in 1915, served as a sergeant in the medical corps in France in WW I. B.D. from the General Theological Seminary in 1923. Leaves a sister, Mrs. Charlotte Kinney.

700. HENRY THEODORE[8] TITUS *(HENRY THEODORE[7], THEODORE[6], JOHN[5], ANDREW[4], JOHN[3], CONTENT[2], ROBERT[1])* was born Aug. 12, 1867 in Wilkesbarre, PA, and died Oct. 21, 1946 in Daytona Beach, FL. He married (1) INEZ FOWLER May 18, 1889. She was born 1870 in Palatka, FL, and died Aug. 31, 1902. He married (2) BLANCHE O. OSBORN Jun. 10, 1903, daughter of JAMES OSBORN and SYLVANIE ALFORD. She was born April 24, 1880 in Fremont, Sandusky Co., OH, and died Nov. 11, 1951 in Daytona Beach, FL.

Sources:
1. "A Titus Family", by Ianthe Bond Hebel, Daytona Beach FL, 1968
2. Notes of Bill Arthurs
3. FTM Web Page Report by Richard Pettitt of Palm Coast, FL, updated Sep. 5, 2000
4. The Titus Trail, Volume I, No. 1, Summer 1980

Child of HENRY TITUS and INEZ FOWLER is:

i. MARY ELLET[9] TITUS, b. Jan. 02, 1891; d. April 28, 1965, Virginia; m. (1) CHARLES BRIDWELL; m. (2) THOMAS EDGAR CLYBURN, Oct. 15, 1920, Jacksonville, FL.

Children of HENRY TITUS and BLANCHE OSBORN are:

ii. VIVIAN BLANCHE[9] TITUS, b. Aug. 08, 1905, Daytona Beach, FL; m. (1) CHARLES CARROLL MOORE; m. (2) RAYMOND BEVILLE, Dec. 05, 1953.

953. iii. JAMES MARION TITUS, b. Jan. 08, 1908, Daytona Beach, FL.

iv. VIRGINIA EVELYN TITUS, b. April 02, 1914, Daytona Beach, FL; m. CARL SCHLEICHER.

701. THEODORE[8] TITUS *(HENRY THEODORE[7], THEODORE[6], JOHN[5], ANDREW[4], JOHN[3], CONTENT[2], ROBERT[1])* was born Oct. 23, 1871 in Titusville, FL, and died July 04, 1959 in Thomasville, GA. He married FRANCES GENEVA HOPKINS April 25, 1895. She was born Oct. 30, 1873, and died Feb. 05, 1939. He was a lawyer of Thomasville, GA. In 1953 he completed 60 years at the Bar of Thomasville, GA.

Sources:
1. "A Titus Family", by Ianthe Bond Hebel, Daytona Beach FL, 1968
2. Notes of Bill Arthurs

Children of THEODORE TITUS and FRANCES HOPKINS are:

i. THEODORE[9] TITUS, m. MARGARET CROVATT.

ii. WILLIAM HOPKINS TITUS, m. MABEL MACDONALD.

iii. EDWARD DUFOUR TITUS.

702. PIERRE SOULE[8] TITUS *(HENRY THEODORE[7], THEODORE[6], JOHN[5], ANDREW[4], JOHN[3], CONTENT[2], ROBERT[1])* was born Aug. 16, 1873 in Titusville, FL, and died Aug. 25, 1956 in Los Angeles, CA. He married MARGARET FRANCES MARTIN May 13, 1892 in Memphis, TN, daughter of JAMES MARTIN and MARY MOUNT. She was born May 16, 1875 in Hopkinsville, KS, and died Nov. 15, 1903 in Titusville, FL. He was a railway engineer.

Sources:
1. "A Titus Family", by Ianthe Bond Hebel, Daytona Beach FL, 1968
2. Descendancy charts by Harry Titus, Santa Barbara, CA
3. Notes of Bill Arthurs
4. FTM Web Page Report by Richard Pettitt of Palm Coast, FL, updated Sep. 5, 2000

Children of PIERRE TITUS and MARGARET MARTIN are:

i. CORA BARRETT[9] TITUS, b. Titusville, FL.

954. ii. CLIFFORD LIVINGSTON TITUS, b. May 24, 1894, Titusville, FL; d. Sep. 12, 1973, Los Angeles, CA.

iii. PIERRE SOULE TITUS, b. Dec. 12, 1896.

iv. MARGARET FRANCES TITUS, b. Aug. 28, 1899; d. March 12, 1977; m. HAROLD P. THOMPSON.
v. INEZ FLOWER CAMPBELL TITUS, b. July 07, 1901.

703. NEILSON WOODHULL[8] TITUS *(THEODORE[7], JOAB[6], JOHNSON[5], SAMUEL[4], JOHN[3], CONTENT[2], ROBERT[1])* was born April 16, 1853 in Pennington, New Jersey, and died Oct. 07, 1941 in Princeton, NJ. He married ELIZABETH WORTH WRIGHT June 06, 1888 in Princeton, NJ, daughter of JOSIAH WRIGHT and LOUISE VANDYKE. "He received his education in the Edge Hill Preparatory School of Princeton, and upon its conclusion commenced to assist his father in the cultivation of the home farm. Subsequently he went to Brooklyn, New York, where he was employed in the carpet store of his cousin, George H. Titus, and where he remained for a period of three years. He then returned to Princeton and established himself in the upholstery business, which he has followed successfully up to the present time (1907). He is a member of the First Presbyterian Church of Princeton, taking an active and beneficial interest in the affairs of that institution."

"Neilson Titus, Princeton, Oct. 10 - Funeral Services were held yesterday from the first Presbyterian Church for Neilson Woodhull Titus of Alexander Street. He died Monday in his 88th year. The Rev. Frank S. Niles, pastor of the church, officiated. The bearers were William Grover, Henry Lynn, William B. MacNamee, John Bergen, Albert M. Wert and Clarence L. Foster. Interment was in Princeton Cemetery under the direction of S.S. Mather."

Mr. and Mrs. N.W. Titus Observe Golden Wedding, Mr. and Mrs. Nelson Woodhull Titus celebrated their golden wedding anniversary Monday afternoon at their home, 17 Alexander Street, which adjoins the property formerly the home of Mrs. Titus' parents, Judge and Mrs. Josiah W. Wright, where they were married fifty years ago. The entire lower floor of the house was profusely decorated with bouquets and baskets of flowers, largely the gifts of friends, Gold-colored candles illuminated the living room where the bride and groom of a half century ago received over a hundred of their friends calling to extend felicitations. Assisting in receiving were Mr. and Mrs. Titus' three daughters, Mrs. Charles Frederick Sargent, of New York; Mrs. Grace Titus Fleming, of Princeton, and Mrs. Hastings Eells, of Delaware, Ohio. Also with them were their two small granddaughters, Georgine Fleming, who wore a Kate Greenaway frock, and Mary Louise Sargent, wearing an Empire frock of French blue taffeta. Both little girls carried baskets of flowers which they distributed among the guests. A grandson, William Eells was unable to be present. Presiding at the tea table were Mrs. Howard E. Wright, Mrs. John Spence, Miss Anna Murray and Mrs. L.N. Yepsen. A unique gift among the many received was a genealogical chart, the work of Mrs. Irving W. Mershon and presented to the couple by Mr. and Mrs. Mershon. Mr. and Mrs. Titus were married on June 6, 1888, with the Reverend Horace Hinsdale, pastor of the First Presbyterian Church, officiating. Mrs. Titus was the former Miss Elizabeth Worth Wright, sister of Dr. Howard E. Wright of Princeton. On Wednesday, Mrs. Titus, who was born in Princeton celebrated her eighty-first birthday. Her father, Judge Wright, was a former mayor of Princeton in 1885, serving two terms."

"Neilson W. Titus. Princeton, Oct. 7. - Neilson Woodhull Titus, husband of Elizabeth Wright Titus and a retired cabinetmaker, died this morning at his home, 17 Alexander Street, after a lengthy illness. He was 87 years old. Born in Pennington, he was a resident of Princeton for the past 60 years. Son of the late Theodore and Eleanor Lee Titus, he is survived, besides his wife, by three daughters, Mrs. Charles F. Sargent of New York City, Mrs. George T. Fleming of Princeton, and Mrs. Hastings Eells of Delaware, Ohio, and three grandchildren, Georgine T. Fleming, Mary Louise Sargent and William H. Eells. The funeral will be held Wednesday afternoon at 4 o'clock from the First Presbyterian Church, of which he was a member, with services by the Rev. Frank S. Niles, pastor. Burial will be in Princeton Cemetery under direction of S. S. Mather. Friends may call tomorrow night at the late residence."

Sources:
1. Genealogical and Personal Memorial of Mercer Co., New Jersey, Francis Bazley Lee, 1907
2. Newspaper Article, unknown, Oct. 10, 1941
3. Trenton Evening Times, Monday Oct. 7, 1941
4. The Princeton Herald, Friday, June 10, 1938

Children of NEILSON TITUS and ELIZABETH WRIGHT are:

i. LOUISE ELEANOR[9] TITUS, b. June 20, 1889, Princeton, NJ; d. 1986, Beverly, MA; m. CHARELS FREDERICK SARGENT, April 25, 1928, New York City.

ii. GRACE TITUS, b. Sep. 12, 1891; d. Dec. 25, 1961, Princeton, NJ; m. GEORGE GILSON FLEMMING.
iii. AMY TITUS, b. Feb. 13, 1899, Princeton, NJ; m. HASTINGS EELLS.

704. COLUMBUS A.[8] TITUS *(THEODORE[7], JOAB[6], JOHNSON[5], SAMUEL[4], JOHN[3], CONTENT[2], ROBERT[1])* was born Nov. 09, 1854, and died 1935 in Princeton, NJ. He married ALICE D. BLACKWELL, daughter of AUGUSTUS BLACKWELL and ANN WYCKOFF. "Services will be held this afternoon at 2 from the S. S. Mather Funeral Home for Columbus A. Titus, who died Tuesday night at his home, 58 Wiggins Street, after a long illness, He was 85 years old. Husband of the late Alice D. Titus, he had been a resident here for the past 35 years. His survivors include two daughters, Miss Katie B., of Princeton, and Mrs. Karl C. Hermon, of Westfield; a granddaughter, Miss Beatrice K. Hermon, of Westfield; and a brother, Nelson W., of Princeton. Mr. Titus was a member of the Second Presbyterian Church. His pastor, the Reverend Dr. William L. Tucker will officiate, and interment will be in Princeton Cemetery."

Sources:
1. Unknown 1935 Princeton newspaper

Child of COLUMBUS TITUS and ALICE BLACKWELL is:
i. KATIE B.[9] TITUS.

705. GEORGE H.[8] TITUS *(ENOCH A.[7], JOAB[6], JOHNSON[5], SAMUEL[4], JOHN[3], CONTENT[2], ROBERT[1])* was born 1839. He married JULIA E. FURMAN.

Sources:
1. Notes of Bill Arthurs

Child of GEORGE TITUS and JULIA FURMAN is:
955. i. ARTHUR H.[9] TITUS, b. 1877, Pennington, NJ; d. Feb. 10, 1943, New Rochelle, NY.

706. WILLIAM HOLCOMBE[8] TITUS *(LEWIS JOHNSON[7], REUBEN[6], SOLOMON[5], SAMUEL[4], JOHN[3], CONTENT[2], ROBERT[1])* was born Aug. 05, 1841 in Hunterdon Co., New Jersey, and died July 24, 1908. He married ISABELLE O. VAN ENMAN Sep. 12, 1868 in Minneapolis, MN. She was born Nov. 15, 1849.

Sources:
1. Files of Bill Arthurs
2. "Saga of Two North American Families, Andrews - Titus", John Alva Titus, 1987

Children of WILLIAM TITUS and ISABELLE VAN ENMAN are:
i. LEWIS JOHNSON[9] TITUS, b. March 26, 1871.
ii. JOSEPH VAN ENMAN TITUS, b. April 15, 1874.
iii. HORACE LEE TITUS, b. March 10, 1880.

707. HENRY LYMAN[8] TITUS *(LEWIS JOHNSON[7], REUBEN[6], SOLOMON[5], SAMUEL[4], JOHN[3], CONTENT[2], ROBERT[1])* was born Aug. 01, 1843 in Hunterdon Co., New Jersey, and died Jan. 06, 1913. He married ANNIE CREED. She was born Bet. 1839 - 1858.

Sources:
1. Files of Bill Arthurs
2. WFT data, tree #5664
3. "Saga of Two North American Families, Andrews - Titus", John Alva Titus, 1987

Children of HENRY TITUS and ANNIE CREED are:
i. CHARLES[9] TITUS.
ii. WILLIAM TITUS.
iii. CATHERINE TITUS.

708. LIVINGSTON HART[8] TITUS *(ENOCH ARMITAGE[7], REUBEN[6], SOLOMON[5], SAMUEL[4], JOHN[3], CONTENT[2], ROBERT[1])* was born in New Jersey. He married CHARITY E. HART March 14, 1872.

Sources:
1. The Titus Trail, Volume I, No. 2, Summer 1993
2. Files of Bill Arthurs
3. "Saga of Two North American Families, Andrews - Titus", John Alva Titus, 1987
4. Mercer Co., NJ Query by John Edward Barton, Oct. 23, 2000

Children of LIVINGSTON TITUS and CHARITY HART are:

i. WELLINGTON STOCKTON[9] TITUS, d. 1941; m. CHARITY BURD.
ii. ELIZABETH BLACKWELL TITUS, m. BERT GALENA.
iii. MAY BELLE TITUS, b. Dec. 02, 1875, New Jersey; d. Nov. 05, 1962; m. GEORGE F. BARTON; b. April 14, 1873; d. Jan. 23, 1949. "said her family came originally from Titusville, Hopewell Twsp., NJ, and that HART middle name used for her offspring was an old family name. She married George FISHER BARTON a civil engineer, Princeton 1895. George's widowed mother, Sara Elizabeth FISHER BARTON taught mathematics, Latin, music and lived in the same household with George."
iv. HARRY LIVINGSTON TITUS, m. EMMA I. SMITH.
v. SUSIE BEATRICE TITUS, m. JOHN CRAWFORD.

709. RALPH[8] TITUS *(ANDREW[7], CORNELL[6], ANDREW[5], SAMUEL[4], JOHN[3], CONTENT[2], ROBERT[1])* was born May 23, 1847 in Blairstown, NJ, and died Sep. 22, 1908 in East Stroudsburg, PA. He married SARAH MCCRACKEN.

Sources:
1. The Buttz-Titus Families in America, by Charles B. Titus
2. GenForum post by Wayne Titus, Aug. 9, 1998

Children of RALPH TITUS and SARAH MCCRACKEN are:

i. NORMAN[9] TITUS.
ii. EVELYN TITUS.
iii. RALPH TITUS.

710. DAVID V.[8] TITUS *(ANDREW[7], CORNELL[6], ANDREW[5], SAMUEL[4], JOHN[3], CONTENT[2], ROBERT[1])* was born 1850, and died Aft. 1926 in Tunkhannock, PA. He married EUNICE GARRISON Dec. 01, 1875 in Lemon, PA.

Sources:
1. The Buttz-Titus Families in America, by Charles B. Titus
2. GenForum post by Wayne Titus, Aug. 9, 1998

Child of DAVID TITUS and EUNICE GARRISON is:

i. RALPH[9] TITUS.

711. HIRAM CORTRIGHT[8] TITUS *(ANDREW[7], CORNELL[6], ANDREW[5], SAMUEL[4], JOHN[3], CONTENT[2], ROBERT[1])* was born Sep. 15, 1852 in Warren Co., NJ, and died Jan. 12, 1915 in Wyoming Co., PA. He mar. (1) IDA F. DAYTON Jan. 1878 in Wyoming Co., PA, daughter of ISAAC DAYTON and SARAH HINE. He mar. (2) ELLEN ADELAIDE TAYLOR Sep. 24, 1879.

Sources:
1. The Buttz-Titus Families in America, by Charles B. Titus
2. GenForum post by Wayne Titus, Aug. 9, 1998

Child of HIRAM TITUS and IDA DAYTON is:

i. JOHN[9] TITUS.

Child of HIRAM TITUS and ELLEN TAYLOR is:

956. ii. CLARENCE HENRY[9] TITUS, b. Jan. 18, 1882, Lemon, PA.

712. CORNELL BRUCE[8] TITUS *(ANDREW[7], CORNELL[6], ANDREW[5], SAMUEL[4], JOHN[3], CONTENT[2], ROBERT[1])* was born Feb. 04, 1868 in Blairstown, NJ, and died March 30, 1946 in Meshoppen, PA. He married GERTRUDE OSBORNE Jan. 01, 1894.

Sources:
1. The Buttz-Titus Families in America, by Charles B. Titus
2. GenForum post by Wayne Titus, Aug. 9, 1998

Children of CORNELL TITUS and GERTRUDE OSBORNE are:

i. ALICE[9] TITUS.
ii. MARY ALICE TITUS.

iii. MADELYN TITUS, m. CHARLES A. ASHBY.
iv. HELEN TITUS.

713. WILLIAM OLIVER[8] TITUS *(ASA[7], CORNELL[6], ANDREW[5], SAMUEL[4], JOHN[3], CONTENT[2], ROBERT[1])* was born Mar. 12, 1856 in Sarepta, Warren Co., NJ. He married HARRIET ELIZABETH BUTTZ July 14, 1879.

Sources:
1. The Buttz-Titus Families in America, by Charles B. Titus

Children of WILLIAM TITUS and HARRIET BUTTZ are:
i. MOETTA[9] TITUS, m. OGDEN KILLMER.
ii. CHARLES TITUS, m. IRENE. Lost when the Ticonderoga was torpedoed in World War I.
iii. OLIVER CROMWELL TITUS, b. May 27, 1881; m. VERNICE M. LONG, Jun. 04, 1920, Cherokee, OK b. Dec. 03, 1892.
iv. TASSILLE VERNICE TITUS, b. Aug. 03, 1921; m. GEORGE KING, Oct. 24, 1942.
v. WILLIAM ALBERT TITUS, b. Sep. 24, 1923.
957. vi. EDWARD EVERETT TITUS, b. Sep. 03, 1887.

714. GEORGE WASHINGTON[8] TITUS *(ASA[7], CORNELL[6], ANDREW[5], SAMUEL[4], JOHN[3], CONTENT[2], ROBERT[1])* was born Sep. 03, 1857 in Sarepta, Warren Co., NJ, and died March 30, 1920. He married NORA STROUP.

Sources:
1. The Buttz-Titus Families in America, by Charles B. Titus

Children of GEORGE TITUS and NORA STROUP are:
958. i. JOHN[9] TITUS, b. Bet. 1877 - 1920.
959. ii. ANDREW TITUS, b. Bet. 1877 - 1920.
iii. RUBY TITUS, b. Bet. 1877 - 1920; m. JAKE BURKHOLDER.
iv. MARY TITUS, b. Bet. 1877 - 1920; m. HENRY BERTRAM, Bef. 1944.
v. GEORGE TITUS, b. Bet. 1877 - 1920.

715. JAMES ASA[8] TITUS *(ASA[7], CORNELL[6], ANDREW[5], SAMUEL[4], JOHN[3], CONTENT[2], ROBERT[1])* was born Dec. 18, 1858 in Sarepta, Warren Co., NJ, and died Jan. 26, 1939. He married NETTIE LEE Nov. 27, 1884.

i. WINONA[9] TITUS, b. Bet. 1885 - 1920; m. JOE EDWARDS.
ii. ADA TITUS, b. Bet. 1885 - 1920; m. JACK GULLAHORN.
iii. WILFORD TITUS, b. Bet. 1885 - 1920; m. FRANCES BUTTZ, 1932.
iv. ALGE TITUS, b. Bet. 1885 - 1920; m. JACK EVERTSON.

716. CHARLES BUTTZ[8] TITUS *(ASA[7], CORNELL[6], ANDREW[5], SAMUEL[4], JOHN[3], CONTENT[2], ROBERT[1])* was born June 05, 1863 in Sarepta, Warren Co., NJ. He married EUNICE C. SHOCK. She was born April 15, 1860, and died June 05, 1925. More biographical information is presented in Section III.

Sources:
1. The Buttz-Titus Families in America, by Charles B. Titus

Child of CHARLES TITUS and EUNICE SHOCK is:
i. MARY VIRGINIA[9] TITUS, b. Dec. 21, 1905; d. April 15, 1939; Adopted child.

717. ANDREW JACKSON[8] TITUS *(ASA[7], CORNELL[6], ANDREW[5], SAMUEL[4], JOHN[3], CONTENT[2], ROBERT[1])* was born March 11, 1865 in Sarepta, Warren Co., NJ, and died 1931. He married CORDELIA A. BROWN April 23, 1890. She died Dec. 17, 1943.

Sources:
1. The Buttz-Titus Families in America, by Charles B. Titus

Children of ANDREW TITUS and CORDELIA BROWN are:
960. i. CHARLES[9] TITUS, b. April 06, 1891.
ii. EDITH TITUS, b. Aug. 08, 1892; m. JOHN DONALDSON.

718. MARY ANN[8] TITUS *(ASA[7], CORNELL[6], ANDREW[5], SAMUEL[4], JOHN[3], CONTENT[2], ROBERT[1])* was born July 08, 1867 in Sarepta, Warren Co., NJ. She married ALEXANDER SCOTT BROWN April 23, 1890. He was born Oct. 15, 1861 in Pinkneyville, Perry Co., IL.

Sources:
1. The Buttz-Titus Families in America, by Charles B. Titus

Children of MARY TITUS and ALEXANDER BROWN are:

i. CLIFFORD[9] BROWN.
ii. GLENN BROWN.
iii. BESSIE BROWN.
iv. LOUISE BROWN.
v. MARJORIE BROWN.
vi. NEY SCOTT BROWN, b. Sep. 19, 1898, Anthony, Harper Co., KS; m. MARY EVA TITUS; b. Jan. 25, 1903, Hackney, Cowley Co., KS.

719. RALPH[8] TITUS *(ASA[7], CORNELL[6], ANDREW[5], SAMUEL[4], JOHN[3], CONTENT[2], ROBERT[1])* was born Mar. 18, 1872 in Sarepta, Warren Co., NJ. He married NELLIE MAE EDWARDS Sep. 21, 1891. She died Mar. 29, 1944.

Sources:
1. The Buttz-Titus Families in America, by Charles B. Titus
2. Information provided by Robert Edwin Titus, email, June 2003.

Children of RALPH TITUS and NELLIE EDWARDS are:

961. i. JAMES ALONZO[9] TITUS, b. 1896; d. 1975
962. ii. BENJAMIN ARTHUR TITUS, b. 1897; d. 1978
iii. FERN ELIZABETH TITUS, b. 1894; d. 1982; m. L. W. Laird
963. iv. RALPH ELMER TITUS, b. 1903; d. 1992
v. MAIME FAY TITUS, b. 1892; m. JAMES A. MOORE.

720. NEY[8] TITUS *(ASA[7], CORNELL[6], ANDREW[5], SAMUEL[4], JOHN[3], CONTENT[2], ROBERT[1])* was born June 21, 1873 in Sarepta, Warren Co., NJ. He married BERTHA ESTELLA GAUME. She was born Dec. 11, 1872 in Pictoria (Black Creek), Holmes Co., OH.

Children of NEY TITUS and BERTHA GAUME are:

i. MARY EVA[9] TITUS, b. Jan. 25, 1903, Hackney, Cowley Co., KS; m. NEY SCOTT BROWN; b. Sep. 19, 1898, Anthony, Harper Co., KS.
ii. ESTELLA MARGUERITE TITUS, b. Jan. 20, 1901; m. FREDERICK JAMES BROWN.

721. WARREN HARPER[8] TITUS *(ASA[7], CORNELL[6], ANDREW[5], SAMUEL[4], JOHN[3], CONTENT[2], ROBERT[1])* was born Nov. 04, 1878 in Harper, Harper Co., KS. He married (1) ELLA DONNER. He married (2) MARY QUIGG. He married (3) IDA.

Sources:
1. The Buttz-Titus Families in America, by Charles B. Titus

Child of WARREN TITUS and ELLA DONNER is:

i. ELIZA[9] TITUS.

Children of WARREN TITUS and MARY QUIGG are:

ii. WARREN[9] TITUS.
iii. ETHEL TITUS.

722. WILLIAM A.[8] TITUS *(CORNELIUS L.[7], STEPHEN H.[6], ENOS[5], SAMUEL[4], JOHN[3], CONTENT[2], ROBERT[1])* was born May 20, 1871 in Ewing Twp., NJ, and died May 1959 in Lawrence Twp., NJ. He married FRANCES LAYTON ARROWSMITH Jan. 01, 1901. She was born Mar. 14, 1868 in Lawrence Twp., NJ, and died 1953.

Sources:
1. Files of Bill Arthurs
2. FTM Web Page Report by Richard Pettitt of Palm Coast, FL, updated Sep. 5, 2000
3. "Saga of Two North American Families, Andrews - Titus", John Alva Titus, 1987
4. The Titus Trail, Volume I, No. 2, Summer 1993

Child of WILLIAM TITUS and FRANCES ARROWSMITH is:

i. HELEN A.[9] TITUS, b. Aft. 1900.

723. EDWARD HATCH[8] TITUS *(JAMES LIVINGSTON[7], DAVID L.[6], BENJAMIN[5], SAMUEL[4], JOHN[3], CONTENT[2], ROBERT[1])* was born 1867 in Jersey City, New Jersey, and died Nov. 03, 1939 in New York City. Obituary from the New York Times, Nov. 4th, 1939: Edward Hatch Titus of Englewood, New Jersey, former treasurer of the Lord & Taylor department store here, died yesterday of a heart attack at 350 Madison Avenue, where he had been visiting the offices of Hurdman & Cranstoun, certified public accountants. He was 72 years old. Mr Titus had been in retirement for about 25 years. Upon leaving Lord & Taylor, he became president of the Trow Press. Born in Jersey City, New Jersey, he was the son of Mr. & Mrs. James Livingston Titus and was a grandson of Edward Hatch, a former owner of Lord & Taylor. He attended Brooklyn Polytechnic Preparatory School. He was a former member of Union League Club. Surviving are his widow; two sons, Edward H. Titus, Jr. and Charles F. Titus, and a daughter, Mrs. Haydock Miller.

Sources:
1. Files of Bill Arthurs
2. New York Times Obituary

Children of EDWARD HATCH TITUS are:

i. EDWARD HATCH[9] TITUS. From the New York Times, Feb. 11, 1944: "Scarsdale, NY. Feb. 10. Mr. & Mrs. Edward H. Titus of this place celebrate their 50th wedding anniversary at a dinner given by their son in law and daughter, Mr. & Mrs. Raymond F. Henry, at the Birchbrook Inn, Bronxville. The couple formerly lived in Chicago where he was a buyer for Marshall Field & Co. They subsequently lived in Pelham and Mount Vernon. He had been with Lord & Taylor of NY for many years. They have another daughter, Mrs. Robert Earl Jones, who with her husband and son, live in California."

ii. CHARLES FISCHER TITUS.

iii. ELIZABETH M. TITUS, m. HAYDOCK H. MILLER.

724. WALTER LIVINGSTON[8] TITUS *(JAMES LIVINGSTON[7], DAVID L.[6], BENJAMIN[5], SAMUEL[4], JOHN[3], CONTENT[2], ROBERT[1])* was born 1877, and died Dec. 1953 in New York. He married MARGARET GULDEN. Walter L. Titus, a retired executive of the Lord & Taylor department stores, died Monday in Roosevelt Hospital. He was 76 years old and lived at 960 Park Avenue. Mr. Titus was for many years executor of the estate of Charles Gulden, founder of the mustard company of that name, and was one of the three original stockholders of Nedick's orange drink concern. He was with Lord & Taylor from 1895 to 1910, and toward the end of this period was general manager of the store here. He was a member of the Union League Club, the St. Nicholas Society, the Society of Colonial Wars and the Sons of the Revolution. Surviving are his widow, Mrs. Margaret Gulden Titus; two sons, Walter L., Jr. and James Gulden Titus, and a daughter, Mrs. Margaret Titus Yates.

Sources:
1. Files of Bill Arthurs
2. New York Times obituary

Children of WALTER TITUS and MARGARET GULDEN are:

964. i. WALTER LIVINGSTON[9] TITUS, b. 1907; d. March 30, 1969, Bay Shore, Long Island, NY.

ii. JAMES GULDEN TITUS.

iii. MARGARET TITUS.

725. OSCAR VERNER[8] TITUS *(EMERY LYNN[7], ELI[6], BENJAMIN[5], JOHN[4], JOHN[3], CONTENT[2], ROBERT[1])* was born March 12, 1880 in Greensboro, Green Co., PA, and died Oct. 03, 1969 in Westmorland Manor, Greensburg, PA. He married GERTRUDE BUFFLE Oct. 28, 1909, daughter of CHARLES BUFFLE and CHARLOTTE. She was born Jan. 26, 1881, and died March 02, 1971. He was a retired roller in the Monessen Tin Mill. Both were members of the Methodist Church. They are buried in the Monongahela Cemetery.

Sources:
1. Notes of Ms. Evelyn Fersch, 1997
2. Notes of Bill Arthurs

Children of OSCAR TITUS and GERTRUDE BUFFLE are:

i. SARAH ELIZABETH[9] TITUS, b. Dec. 11, 1910; m. RAY CLEAVER ISAACS, Nov. 24, 1934.
ii. HOWARD OLIVER TITUS, b. Aug. 30, 1912; d. July 24, 1942.
iii. ELEANOR TITUS, b. Nov. 01, 1914; m. WILLIAM C. MCCALLISTER, July 03, 1940; b. Oct. 17, 1911; d. Aug. 13, 1974.
iv. AGNES GERTRUDE TITUS, b. Sep. 03, 1916; d. July 10, 1921.
v. MARGARET LOIS TITUS, b. April 30, 1921; m. EARL SHERMAN KISSLER, Oct. 04, 1949; b. Feb. 20, 1920; d. March 26, 1989.

726. SCOTT J.[8] TITUS *(EMERY LYNN[7], ELI[6], BENJAMIN[5], JOHN[4], JOHN[3], CONTENT[2], ROBERT[1])* was born April 26, 1882 in Dunkard Twp., Greene Co., PA, and died Feb. 18, 1961 in Jefferson, Green Co., PA. He married MAUD ETHEL DULANY June 15, 1910, daughter of JOHN DULANY and CECILA WALTERS. She was born April 09, 1885 in Mapletown, and died Feb. 10, 1975 in Greene Co., PA. He was a physician in Green Co., PA for 51 years. His obituary states that he "had delivered more than 2000 babies, and one of the things of which he was most proud of was that he had only lost one mother."

Sources:
1. Notes of Ms. Evelyn Fersch, 1997
2. Notes of Bill Arthurs

Children of SCOTT TITUS and MAUD DULANY are:

i. ROBERT EDMUND[9] TITUS, b. May 05, 1911, Jefferson, Green Co., PA; d. May 24, 1994, Greene Co., PA. He served as the superintendent of the Jefferson-Morgan School District. He received a bachelor's degree from Waynesburg College and a master's degree from Penn State. He served with the 5th Air Force in the South Pacific during World War II.
ii. MARGUERITE FRANCES TITUS, b. March 17, 1914; m. JOHN H. BREWER, June 08, 1958; b. March 26, 1913; d. Feb. 13, 1960.
iii. CECILLA JANE TITUS, b. Dec. 15, 1915.
iv. RUTH JEANETTE TITUS, b. Sep. 19, 1917.
965. v. JOHN EMRA TITUS, b. Nov. 02, 1921.

727. CHARLES ELI[8] TITUS *(EMERY LYNN[7], ELI[6], BENJAMIN[5], JOHN[4], JOHN[3], CONTENT[2], ROBERT[1])* was born May 04, 1884, and died Oct. 03, 1957. He married NEVA EWING May 31, 1916. She was born Aug. 10, 1889, and died July 27, 1940.

Sources:
1. Notes of Ms. Evelyn Fersch, 1997
2. Notes of Bill Arthurs

Children of CHARLES TITUS and NEVA EWING are:

i. CHARLES A.[9] TITUS, b. Feb. 02, 1919; d. March 12, 1941.
ii. JOAN L. TITUS, b. June 16, 1925; d. Aug. 04, 1985; m. DONALD BINLEY; b. 1921.

728. MYERS N.[8] TITUS *(ALBERT GALLATIN[7], ELI[6], BENJAMIN[5], JOHN[4], JOHN[3], CONTENT[2], ROBERT[1])* was born 1878, and died March 12, 1908. He married PRISCILLA STEPHENSON, daughter of ELLIS BAILEY and MARY JONES. She was born Aug. 13, 1876 in Greene Co., PA, and died March 1929.

Sources:
1. Notes of Ms. Evelyn Fersch, 1997
2. Notes of Bill Arthurs

Children of MYERS TITUS and PRISCILLA STEPHENSON are:

i. LAURA[9] TITUS, b. Nov. 21, 1901; d. July 1954, Philadelphia, PA.
966. ii. CARL TITUS, b. 1903.
iii. MARY HAZEL TITUS, b. Nov. 21, 1905, Greensboro, Green Co., PA; m. (1) FLOYD D. WOLFE, March 31, 1923; m. (2) FREDERICK GEORGE LOOTS, Sep. 04, 1928.

729. MORTON VANVOORHIS[8] TITUS *(ALBERT GALLATIN[7], ELI[6], BENJAMIN[5], JOHN[4], JOHN[3], CONTENT[2], ROBERT[1])* was born 1881, and died 1905. He married PEARL GAPEN. She was born 1885, and died 1928.

Sources:
1. Notes of Ms. Evelyn Fersch, 1997
2. Notes of Bill Arthurs

Child of MORTON TITUS and PEARL GAPEN is:
967. i. ALBERT WILLIAM[9] TITUS, b. Jan. 19, 1905; d. Feb. 1976.

730. WILLIAM A.[8] TITUS *(JOSEPH G.[7], THOMAS[6], BENJAMIN[5], JOHN[4], JOHN[3], CONTENT[2], ROBERT[1])* was born Dec. 11, 1869 in Wayne Twp., Green Co., PA, and died May 10, 1949. He married (1) RUTH MONTGOMERY. She was born July 20, 1875, and died Jan. 20, 1945. He married (2) LOTTIE BELLE MELOY, daughter of ALCEPHUS MELOY. She was born Aug. 27, 1889 in OK, and died May 18, 1970. Died of injuries he received when a horse he was riding reared and pinned him to the ground. He was a dentist in Waynesburg, Greene Co., PA for over 50 years. He served as treasurer of Green Co., PA from 1923 to 1927. He was a member of the First Baptist Church.

Child of WILLIAM TITUS and RUTH MONTGOMERY is:
i. EDNA[9] TITUS, b. April 21, 1905; m. GEORGE R. JONES, Jan. 28, 1926.

731. BERT GREG[8] TITUS *(ELI[7], THOMAS[6], BENJAMIN[5], JOHN[4], JOHN[3], CONTENT[2], ROBERT[1])* was born Sep. 15, 1884 in Wayne Twp., Green Co., PA, and died March 06, 1970. He married HARRIET REBECCA DAVIS Nov. 26, 1906, daughter of JOHN DAVIS and HELEN BROOKS. She was born Sep. 16, 1883 in Jefferson, Green Co., PA, and died July 12, 1955 in Greene Co., PA. He was a farmer and Teamster.

Sources:
1. Family files of Kenny Titus
2. Notes of Bill Arthurs

Children of BERT TITUS and HARRIET DAVIS are:
i. HELEN MARTILLA[9] TITUS, b. July 08, 1907; d. Oct. 04, 1973; m. HERCHEL WILLIS, July 04, 1925; b. March 03, 1900; d. April 03, 1967.
ii. ETHEL MARGARET TITUS, b. Nov. 22, 1908; m. JAMES SIMPSON, Jan. 26, 1929; b. Oct. 12, 1906; d. May 07, 1958.
iii. JOHN EDMOND TITUS, b. Jan. 21, 1911, Khedive, PA; d. April 12, 1912, Greene Co., PA.
968. iv. LEROY TITUS, b. March 15, 1912, Jefferson, Green Co., PA; d. June 23, 1992, Greene Co., PA.
v. RALPH TITUS, b. 1913; d. Feb. 13, 1928.

732. RAY H.[8] TITUS *(ELI[7], THOMAS[6], BENJAMIN[5], JOHN[4], JOHN[3], CONTENT[2], ROBERT[1])* was born Dec. 20, 1886 in Carmichaels, Greene Co., PA, and died April 04, 1972 in Great Bend, Barton Co., KS. He married GLADYS ASHER July 29, 1922. She died Nov. 1962. He became associated with Gibson Farms Supply in 1932 which was subsequently known as Gibson, Titus and Stafford, Inc.. He moved to Kansas in 1922. He was a member of the First Congregational United Church of Christ.

Sources:
1. Family files of Kenny Titus
2. Notes of Bill Arthurs

Children of RAY TITUS and GLADYS ASHER are:
i. RUTH[9] TITUS, d. Feb. 25, 2000.
ii. MARY E. TITUS, d. Aft. 1972; m. J. D. MURRAY.
969. iii. HAROLD TITUS, d. 1985.

733. ARTHUR LINDSAY[8] TITUS *(ELI[7], THOMAS[6], BENJAMIN[5], JOHN[4], JOHN[3], CONTENT[2], ROBERT[1])* was born Feb. 25, 1889 in Blacksville, Monongalia Co., WV, and died Sep. 15, 1971 in Paynesville, Lale Co., OH. He married FLOSSIE MCCLURE. She was born June 29, 1889, and died July 09, 1968. Operated the Titus Insurance Agency in Waynesburg, Greene Co., PA until his retirement in 1966. He was a member of the First Baptist Church of Waynesburg.

Sources:
1. Family files of Kenny Titus
2. Notes of Bill Arthurs

Children of ARTHUR TITUS and FLOSSIE MCCLURE are:

i. DOROTHY L.[9] TITUS, b. Nov. 10, 1913; d. Feb. 05, 1990, Cleveland, OH.
ii. SARAH TITUS, m. WILLIAM GLEN KRING.

GENERATION No. 9

734. FRANKLIN[9] TITUS *(STILES[8], SOLOMON[7], ONESIMUS[6], JONAH[5], JOHN[4], JOHN[3], JOHN[2], ROBERT[1])* was born June 28, 1823, and died Feb. 21, 1894. He married FRANCES FENN May 30, 1853.

Sources:
1. "A Record of Descendants Who Settled in Washington, Litchfield Co., CT", Mrs. A. C. Titus, 1933

Children of FRANKLIN TITUS and FRANCES FENN are:

i. JENNIE[10] TITUS, b. Jan. 05, 1856; m. EDWIN HOLLISTER, Oct. 01, 1879; b. Bet. 1849 - 1859.
ii. HATTIE TITUS, b. May 22, 1859; m. WILLIAM S. FRANKLIN, Aug. 14, 1888; b. Bet. 1858 - 1868.
970. iii. ALBERT TITUS, b. Nov. 16, 1866.

735. CURTIS ARNOLD[9] TITUS *(STILES[8], SOLOMON[7], ONESIMUS[6], JONAH[5], JOHN[4], JOHN[3], JOHN[2], ROBERT[1])* was born Aug. 13, 1837, and died Feb. 02, 1895. He married HARRIET ODEL April 29, 1862.

Sources:
1. "A Record of Descendants Who Settled in Washington, Litchfield Co., CT", Mrs. A. C. Titus, 1933

Child of CURTIS TITUS and HARRIET ODEL is:

971. i. ARTHUR CURTIS[10] TITUS, b. April 10, 1870; d. Aft. 1933.

736. JEROME[9] TITUS *(STILES[8], SOLOMON[7], ONESIMUS[6], JONAH[5], JOHN[4], JOHN[3], JOHN[2], ROBERT[1])* was born April 28, 1840, and died 1930. He married SALLY SOULE Jan. 11, 1865. She was born Bet. 1835 - 1845.

Children of JEROME TITUS and SALLY SOULE are:

i. STILES[10] TITUS, b. Oct. 10, 1868; d. 1871.
972. ii. CLARENCE TITUS, b. March 16, 1872.

737. STARR[9] TITUS *(CHARLES[8], MOSES[7], ONESIMUS[6], JONAH[5], JOHN[4], JOHN[3], JOHN[2], ROBERT[1])* was born Nov. 01, 1822 in Boardman, Ohio. He married HANNAH HAMPSON April 08, 1851. She was born in Youngstown, Ohio.

Sources:
1. "A Record of Descendants Who Settled in Washington, Litchfield Co., CT", Mrs. A. C. Titus, 1933

Child of STARR TITUS and HANNAH HAMPSON is:

i. FRANK A.[10] TITUS.

738. EMERY[9] TITUS *(CHARLES[8], MOSES[7], ONESIMUS[6], JONAH[5], JOHN[4], JOHN[3], JOHN[2], ROBERT[1])* was born July 28, 1826, and died Sep. 28, 1892. He married MARY CONDAN Oct. 04, 1849. She was born Feb. 23, 1829, and died Feb. 08, 1899.

Sources:
1. "A Record of Descendants Who Settled in Washington, Litchfield Co., CT", Mrs. A. C. Titus, 1933

Children of EMERY TITUS and MARY CONDAN are:

i. VICTOR[10] TITUS, b. Nov. 07, 1854.
ii. CHARLES WALLACE TITUS, b. Sep. 30, 1860, Monroe Co., Iowa; d. Sep. 10, 1863.
iii. MARY ELIZA TITUS, b. Dec. 25, 1863; d. Dec. 28, 1863.

739. OLIVER SABIN[9] TITUS *(ANSON[8], WILLIAM[7], JOEL[6], JONAH[5], JOHN[4], JOHN[3], JOHN[2], ROBERT[1])* was born May 13, 1843 in Phelps, NY, and died Aft. 1918. He married FRANCES MARIAN UPHAM Feb. 14, 1866, daughter of ELIJAH UPHAM. She died Aft. 1918. Excerpt reprinted from "Good Ole Bob" apparently written after 1903 but before his death : "Oliver Sabin, second son of Anson and Almira (Sabin) Titus, was born in Phelps, New York, May 13, 1843. He was educated in the public schools of Phelps and the Clinton Liberal Institute, Clinton, Oneida Co., New York. In Aug. 1862, when nineteen years old, he enlisted in Company C, One hundred and forty eight regiment, New York Volunteer Infantry, and remained in the army until the close of the rebellion.

Soon after his enlistment he was detailed for clerical work in the office of Judge Advocate of the Department of Virginia and North Carolina, under General Benjamin F. Butler, with headquarters at Fortress Monroe, Old Point Comfort, Virginia and was finally mustered out at Richmond, Virginia, June 5, 1865, with an honorable record for efficiency and conscientious service.

In 1869 he went to Kirksville, Adair Co., Missouri, where he engaged in farming, but subsequently returned to Phelps and in Dec. 1874, moved to Shortsvile, New York, as a bookkeeper in a General Store; he later accepted the position of bookkeeper for Messrs. Hiram L. and Calvin P. Brown, manufacturers of the Empire Grain Drill and having been admitted to partnership in 1877 he was thence forward in charge of the sales and advertising departments. Through his untiring energy and superior ability the business of the concern was rapidly developed, the working force being increased from twenty to two hundred men and their annual product amounted to more that six thousand drills. When the Empire Drill Company was incorporated in 1884, Mr. Titus became its Secretary and Treasurer and he continued to serve as such until 1903, when the enterprise was purchased by The American Seeding Machine Company.

Although practically retired from business pursuits he is nevertheless, interested in certain local enterprises of a profitable nature; he is a member of the banking firm of E. D. Mather & Company and Treasurer of the Red Jacket Telephone Company.

Mr. Titus was formerly active in civic affairs, having been chosen the first president of the village of Shortsville, which was incorporated in 1889, and he retained that office for two years. For the past eighteen years he has served as president of the Board of Education..."

From a newspaper clipping provided by Ms. Ann L. McAlister, Harrisonburg, VA:
"The 52nd wedding anniversary of Mr. and Mrs. Oliver Sabin Titus was celebrated by a dinner in honor of the event at their home in Shortsville last Thursday. Mr. Titus is a native of Phelps, where he was born nearly 75 years ago, and where is hearty life was spent, the son of Anson and Almira Sabin Titus and brother of the Rev. Anson Titus. Mr. Titus is one of the most substantial and esteemed citizens of his adopted town."

Sources:
1. "Good Ole Bob", Ben Humbolt Titus
2. John Alva Titus supplemental notes
3. RAT Manuscript collection, NEHGS, Boston, MA

Children of OLIVER TITUS and FRANCES UPHAM are:

973. i. FRED ALLYN[10] TITUS, b. Jan. 07, 1867, Phelps, NY.
ii. BERTHA TITUS.
iii. STELLA TITUS, b. March 22, 1871, Kirksville, Adain Co., MO; m. (1) GEORGE FRANCIS SIMONDS; m. (2) HARRY KINSMAN DODGE.
iv. MARY WHEELER TITUS, b. March 11, 1883, Shortsville, NY; m. HENRY O. FRENCH.

740. ANSON[9] TITUS *(ANSON[8], WILLIAM[7], JOEL[6], JONAH[5], JOHN[4], JOHN[3], JOHN[2], ROBERT[1])* was born June 21, 1847 in Phelps, Ontario Co., NY, and died March 16, 1932 in Somerville, MA. He married LUCY TOBIE MERRILL Dec. 11, 1872 in New Glouster, ME, daughter of JAMES MERRILL and LUCY TOBIE. She was born July 16, 1851 in New Glouster, ME. Anson graduated from Clinton Liberal Institute in New York in 1867 and from St. Lawrence University in 1872. He preached for two summers in New Glouster, Maine and for a short time in Ashland, Massachusetts. He held Universalist pastorates at several locations in Maine and Massachusetts. His later years were spent engaged in historical and genealogical research. His

manuscript collection at the New England Historic Genealogical Society in Boston, MA, were the inspiration and starting point for the research that resulted in this book.

Obituary from the New York Times, March 17th, 1932:
"Boston, Mar. 16. Died, this afternoon, Rev. Anson Titus. Age 85. At his home in West Somerville. He was born in Phelps, NY on Jun. 21, 1847 and educated at Clinton Liberal College and the Theological School of St. Lawrence Univ., from which he graduated in 1872. He held pastorates at Oakland, ME., Towanda, PA., and at Charlton, Weymouth, South Weymouth, Amesbury and Natick, MA. In later years he was engaged in historical and genealogical research. He was at one time editor of the Gospel Banner, a Universalist denominational paper. He leaves a wife, the former Lucy Merrill, a son, Anson Merrill Titus of Swampscott and a daughter, Mrs. F. Leslie Hayford of NY."

Children of ANSON TITUS and LUCY MERRILL are:

i. ANSON MERRILL[10] TITUS, b. 1875; d. 1960.
ii. MARIAN LUCY TITUS, b. Abt. 1879.

741. EUGENE H.[9] TITUS *(HOSEA BALLOU[8], WILLIAM[7], JOEL[6], JONAH[5], JOHN[4], JOHN[3], JOHN[2], ROBERT[1])* was born March 01, 1856, and died Oct. 25, 1935. He married MINERVA BUCKINGHAM. She was born Jan. 04, 1859, and died Jan. 23, 1939.

Sources:
1. Descendants of Billy Titus, file compiled by Lois Mowry Compo, Feb., 1998, Port Leyden, NY

Child of EUGENE TITUS and MINERVA BUCKINGHAM is:

i. RUTH[10] TITUS, b. Nov. 22, 1891; d. March 31, 1982, Rome, NY; m. LESLIE J. MARCY; d. Oct. 29, 1959.

742. EDWARD CODDINGTON[9] TITUS *(DELOS EDWIN[8], WILLIAM[7], JOEL[6], JONAH[5], JOHN[4], JOHN[3], JOHN[2], ROBERT[1])* was born Feb. 25, 1863, and died 1956. From Dar Webb: "... physician at St. Vincents in the village... I met him once. A somewhat larger than life Edwarian sort of a guy who was famous in medical circles for his early work with x-rays, which he believed would cure whatever ailed you. When I met him he read "The Little Train that Could" to me while I sat on his lap, utterly horrified because he only had one finger with which to follow the words, having burned the rest of them off in his x-ray experiments."

Sources:
1. Family files of Dorothy Titus Webb, daughter of Dorthy Titus and Hamilton Webb

Children of EDWARD CODDINGTON TITUS are:

i. DOROTHY[10] TITUS, m. HAMILTON WEBB.
ii. NORMAN TITUS.
iii. EDWARD TITUS.
iv. ADA TITUS.

743. BENJAMIN S.[9] TITUS *(SAMUEL L.[8], SAMUEL[7], NOAH[6], JONAH[5], JOHN[4], JOHN[3], JOHN[2], ROBERT[1])* was born Oct. 28, 1855, and died May 17, 1924 in Rochester, NY. He married MARIE HINDERLAND. She was born Bet. 1851 - 1870.

Sources:
1. FTM Web Page Report by Richard Pettitt of Palm Coast, FL, updated Sep. 5, 2000
2. Letter dated June 10, 1996 to Mrs. Joan Titus DeGroff from the Town of Rush, NY - Historian office
3. Descendants of Robert Titus, Genealogy report by Beverly Luce Walker, sent to Leo Titus Jan. 2003
4. 1900 Census, Irondequoit, Monroe Co., NY, Page 236B 169/170

Children of BENJAMIN TITUS and MARIE HINDERLAND are:

i. MARIE[10] TITUS, m. CALVIN GILMORE.
974. ii. BENJAMIN G. TITUS.
975. iii. FREDERICK WILLIAM TITUS.

744. JAMES M.[9] TITUS *(SAMUEL L.[8], SAMUEL[7], NOAH[6], JONAH[5], JOHN[4], JOHN[3], JOHN[2], ROBERT[1])* was born Feb. 11, 1860 in Monroe Co., NY, and died Sep. 20, 1920 in Chautauqua Co., NY. He married ELMEDA A. DRAKE, daughter of HERBERT DRAKE. She was born 1860, and died Dec. 29, 1927.

Sources:
1. FTM Web Page Report by Richard Pettitt of Palm Coast, FL, updated Sep. 5, 2000
2. Family files of Elbert W. Phillips, Henderson, NY
3. Descendants of Robert Titus, Genealogy report by Beverly Luce Walker, sent to Leo Titus Jan. 2003

Children of JAMES TITUS and ELMEDA DRAKE are:

i. ETHEL[10] TITUS, m. CHARLES MCKEE.
ii. ROMAINE TITUS, b. French Creek, NY; d. Dewittville, NY.
iii. RAYMOND TITUS, d. Oct. 20, 1939, Washington, D.C..
iv. ROY TITUS, d. Sheridan, Sheridan Co., WY.
v. RETTA ELLEN TITUS, b. Jan. 03, 1891, Chatuauqua, NY; d. Sep. 24, 1962, Jamestown, Chautauqua Co, NY; m. LEON STEPHEN MILLER, March 02, 1911, Mayville, Chautauqua Co, NY; b. July 05, 1893, Westfield, Chautauqua Co, NY; d. Aug. 17, 1986, Westfield, Chautauqua Co, NY.
vi. RUTH TITUS, b. Jan. 03, 1891, Chatuauqua, NY; m. LEON STEPHEN MILLER; b. July 05, 1893, Westfield, Chautauqua Co, NY; d. Aug. 17, 1986, Westfield, Chautauqua Co, NY.

745. PRATT BENJAMIN[9] TITUS *(NOAH[8], BENJAMIN[7], NOAH[6], JONAH[5], JOHN[4], JOHN[3], JOHN[2], ROBERT[1])* was born April 16, 1858 in Carrole Co., Iowa, and died June 15, 1900 in Stanton Co., NE. He married DELIA HESTER ELLIOT Jan. 19, 1879 in Port Andrew, WI. She was born Nov. 18, 1857 in Port Andrew, WI, and died Dec. 28, 1943 in Norfolk, NE. More biographical information presented in Section III.

Sources:
1. Hand written biography by Grace Titus, 1944
2. Letter by Edmund D. Titus, Jan. 7th, 1915
3. Family files of Barbara Lois Cook, printed for LJT, Oct 1, 199?
4.. Letter from Wells Banking Company to First National Bank, Stanton, Nebraska, July 6, 1912

Children of PRATT TITUS and DELILA ELLIOT are:

i. JOSEPH LEE[10] TITUS, b. Abt. 1886; d. July 05, 1912, Platte City Missouri. Letter: July 6th, 1912 Platte City Missouri Gentlemen:- Some two weeks ago a young man of about 26 years of age who gave his name as Joe Titus came into this neighborhood and obtained employment as a farm laborer on the farm of William E. Porter several miles south of this place. Yesterday afternoon while shocking wheat in a field he was struck by lightning and killed and was buried today in a graveyard near the farm. Little is known of him here except that he claimed to come from Nebraska and that his father died about 12 years ago by accident caused by a runaway team, and he had in his pocket a pass book on your bank of August Lobe Treasurer extending from June 1908 to Jan. 1910. We thought it possible you might know some of his people, and if so would like to hear from you so that we can notify his folks what became of him. Any information you can give us will be appreciated.
976. ii. RALPH HERBERT TITUS, b. April 21, 1892, Wisner, NE; d. July 21, 1977, Norfolk, NE.
iii. FRANK GILBERT TITUS.
iv. ELDEN PRATT TITUS.
v. MARION ECARA TITUS, d. Nov. 1917.
vi. GRACE EDWINA TITUS.

746. EDWIN DAVID[9] TITUS *(IRA BEARDSLEY[8], CHARLES D.[7], NOAH[6], JONAH[5], JOHN[4], JOHN[3], JOHN[2], ROBERT[1])* was born Sep. 22, 1878 in Perinton, Monroe Co., NY, and died Jan. 23, 1908 in Rochester, Monroe Co., NY. He married CATHERINE SALISBURY Feb. 18, 1904 in Rochester, NY, daughter of JESSE SALISBURY and CATHERINE GIBBS. She was born Oct. 26, 1883 in London, England, and died June 27, 1970 in Springfield, OH.

Sources:
1. Family files of Joan Titus DeGrof, Memphis, TN (From Family Bible and Census records)

Child of EDWIN TITUS and CATHERINE SALISBURY is:

977. i. RAYMOND GORDON[10] TITUS, b. Sep. 14, 1904, Rochester, Monroe Co., NY; d. June 18, 1967, Piqua, Miami Co., OH.

747. GRANT H.[9] TITUS *(HENRY J.[8], ONESIMUS[7], MOSES[6], ONESIMUS[5], JONAH[4], JOHN[3], JOHN[2], JOHN[1])* was born Nov. 20, 1863 in Boardman, Ohio. He married RUHANNA RIBLET March 15, 1888.

Sources:
1. "A Record of Descendants Who Settled in Washington, Litchfield Co., CT", Mrs. A. C. Titus, 1933

Children of GRANT TITUS and RUHANNA RIBLET are:

i. TERESA[10] TITUS, b. Apr. 22, 1891, Youngstown, OH; m. J.M. HAYES, Dec. 25, 1912.
ii. HORATIO TITUS, b. April 12, 1895.

748. GEORGE MOORE GARY[9] TITUS *(WILLIAM M.[8], JOHN[7], JOHN[6], EBENEZER[5], JOHN[4], JOHN[3], JOHN[2], ROBERT[1])* was born Abt. 1817 in New York, and died Bet. 1907 - 1912 in California. He married ROSEMUND SMITH. She was born Abt. 1824 in New York. In Illinois in 1849, Utah in 1860, California 1862. "G.M.G. was a rather burly man, and was very strong. He once held a wagon upon his back while it was being repaired. On another occasion he had collected some firewood and was about to pack it in his house. Two young men cam along and taking pity on the old man offered to carry the load for him. After several attempts they gave up and G.M.G. hoisted the whole bundle and trudged toward home..." The following was printed in "Good Ole Bob", by Ben Humbolt Titus: "... G.M.G. was a brick and stone mason, and in his time, constructed more fireplaces and chimneys than any other man in the valley. He was regarded as a splendid workman. Titus was also a pronounced religious worker. He was a member of the Methodist Episcopal Church, and in a revival or prayer meeting could shout, 'Amen' with a great fervor..."

Sources:
1. "From Sea To Shining Sea" booklet by Jean Giacopazzi Murray (No Date)
2. Family files of Kimberly Aultman
3. FTM Web Page Report by Richard Pettitt of Palm Coast, FL, updated Sep. 5, 2000
4. "Good Ole Bob", Ben Humbolt Titus, 1989

Children of GEORGE TITUS and ROSEMUND SMITH are:

978. i. LAFAYETTE[10] TITUS, b. May 1846; d. Jan. 04, 1914, Rohnerville, California.
ii. FRANCES TITUS, m. JONATHAN TOMPKINS BALL, May 10, 1877.
iii. ELLA TITUS, b. Salt Lake, UT; d. Petrolia, CA; m. JAMES B. CROOKS, Dec. 07, 1879, Petrolia, CA.
iv. LIZZIE TITUS, m. JOHN PATRICK, Dec. 19, 1885, Rohnerville, California.
v. KATIE TITUS, m. FLETCHER HARROW, Aug. 17, 1884.
vi. JOHN TITUS, d. Aft. 1904.

749. COLLINS HOMER[9] TITUS *(WILLIAM M.[8], JOHN[7], JOHN[6], EBENEZER[5], JOHN[4], JOHN[3], JOHN[2], ROBERT[1])* was born Oct. 01, 1828 in Moriah, NY, and died April 16, 1913 in Moriah, Essex Co., NY.

Sources:
1. "From Sea To Shining Sea" booklet by Jean Giacopazzi Murray (No Date)
2. Family Tree Maker CD #17, "Birth Records: United States/Europe, 900-1880"
3. FTM Web Page Report by Richard Pettitt of Palm Coast, FL, updated Sep. 5, 2000

Child of COLLINS HOMER TITUS is:

979. i. FRANK CHARLES[10] TITUS.

750. JOSEPH A.[9] TITUS *(WILLIAM M.[8], JOHN[7], JOHN[6], EBENEZER[5], JOHN[4], JOHN[3], JOHN[2], ROBERT[1])* was born 1830 in Crown Point, NY, and died April 30, 1880 in Elizabethtown, Essex Co., NY. He married ELIZABETH RICKETSON, daughter of HOWLAND RICKETSON and RACHEL WHITE. She was born Abt. 1822 in Peasleyville, Clinton Co., NY, and died 1906.

Sources:
1. WFT data, tree #2013
2. "From Sea To Shining Sea" booklet by Jean Giacopazzi Murray (No Date)
3. Family Tree Maker CD #17, "Birth Records: United States/Europe, 900-1880"
4. FTM Web Page Report by Richard Pettitt of Palm Coast, FL, updated Sep. 5, 2000

Children of JOSEPH TITUS and ELIZABETH RICKETSON are:

980. i. HOWLAND FILMORE[10] TITUS, b. Nov. 06, 1856, Bloomingdale, NY; d. Feb. 11, 1947, Syracuse, NY.
ii. JOSEPHINE TITUS, b. 1861, Elizabethtown, Essex Co., NY.
iii. ELIZABETH TITUS, b. 1861, Elizabethtown, NY; d. 1861, Elizabethtown, NY.

751. KIRBY WILLIAM[9] TITUS *(WILLIAM M.[8], JOHN[7], JOHN[6], EBENEZER[5], JOHN[4], JOHN[3], JOHN[2], ROBERT[1])* was born Oct. 05, 1833 in Ticonderoga, Essex Co., NY, and died July 28, 1917 in Nampa Canyon, ID. He married SALLY ANN CLARK Abt. 1854, daughter of CHAMPION CLARK. She was born Abt. 1828 in Franklin Co., NY, and died Jan. 29, 1894 in Fergus Falls, MN.

Sources:
1. WFT #2013
2. John Alva Titus - Supplement Notes
3. Family Tree Maker CD #17, "Birth Records: United States/Europe, 900-1880"
4. FTM Web Page Report by Richard Pettitt of Palm Coast, FL, updated Sep. 5, 2000

Children of KIRBY TITUS and SALLY CLARK are:

i. LOUISA JANE[10] TITUS, b. April 19, 1856, St. Regis Falls, Franklin Co., NY; d. Abt. 1883; m. GEORGE WASHINGTON SHEARER; b. Abt. 1845, New York.
ii. JOSEPH KIRBY TITUS, b. May 17, 1857, St. Regis Falls, Franklin Co., NY; d. Bemidji, MN.
iii. CAMILA TITUS, b. Abt. 1859, New York.
981. iv. MORTIMER DORMER TITUS, b. March 24, 1860, St. Regis Falls, Franklin Co., NY; d. May 18, 1937, Salem, OR.
v. ELLA MARIA TITUS, b. Oct. 03, 1862, St. Regis Falls, Franklin Co., NY; d. Abt. 1943; m. GEORGE WASHINGTON SHEARER; b. Abt. 1845, New York.
982. vi. GEORGE M TITUS, b. April 16, 1867, St. Regis Falls, NY; d. Abt. 1918, Bemidji, MN.

752. FLAVIUS JOSEPHUS[9] TITUS *(WILLIAM M.[8], JOHN[7], JOHN[6], EBENEZER[5], JOHN[4], JOHN[3], JOHN[2], ROBERT[1])* was born Oct. 01, 1845 in Peru, Clinton Co., NY, and died Nov. 20, 1940 in Nampa Canyon, ID. He married CORNELIA FRANCES MILLER Feb. 23, 1869 in Dickinson Ctr, Franklin Co., NY, daughter of ORSON MILLER and SALLY CLARK. She was born Mar. 24, 1850 in NY, and died Dec. 20, 1918 in Nampa Canyon, ID

Sources:
1. John Alva Titus - Supplement Notes
2. WFT #2013
3. FTM Web Page Report by Richard Pettitt of Palm Coast, FL, updated Sep. 5, 2000

Children of FLAVIUS TITUS and CORNELIA MILLER are:

i. GEORGE[10] TITUS, b. Bet. 1867 - 1893.
ii. ORVILLE LEROY TITUS, b. Nov. 29, 1870, Dickinson Ctr, Franklin Co., NY; d. Feb. 14, 1916, Silver City, Utah; m. ERMA DELL TEW; b. Sep. 24, 1886, Springville, Utah.
iii. ROY RUSSEL TITUS, b. May 06, 1883, Fergus Falls, MN; d. May 25, 1891, Fergus Falls, MN.
iv. LAURA LOUISE TITUS, b. May 06, 1883, Fergus Falls, MN; m. BEN BOUR; b. Abt. 1880.

753. EDWIN BRISTOL[9] TITUS *(RUSSELL LLOYD[8], JOHN[7], JOHN[6], EBENEZER[5], JOHN[4], JOHN[3], JOHN[2], ROBERT[1])* was born Bet. 1821 - 1850 in Moriah, Essex Co., NY. He married LUCY MARIA EATON.

Sources:
1. WFT #2013
2. Who's Who in New York, page 1285 (exact date of publication is unknown, but is after 1907)

Child of EDWIN TITUS and LUCY EATON is:

983. i. BENNETT EATON[10] TITUS, b. Dec. 09, 1859, Moriah Center, NY.

754. BAKER[9] TITUS *(CHARLES BAKER[8], NATHANIEL[7], COMFORT[6], EBENEZER[5], JOHN[4], JOHN[3], JOHN[2], ROBERT[1])* was born Oct. 08, 1804. He married (1) MARY A. SIMONS Oct. 31, 1830. He married (2) ANNA COREY March 20, 1839, daughter of RUFUS COREY and RACHEL OLNEY. She was born Nov. 11, 1811, and died May 11, 1882. From internet post by Mark Titus Feb 17th, 2002: "The farm (log cabin) is about 10 miles from where I live sold to neighboring farmer in the1980s and was burnt down to keep out vandals. Also of interest is that there is a monument in Lenox (Harford) that has the nine partners who moved from Connecticut (previous Rehoboth) in the 1790s - Ezekiel Titus is on that statue-The whole thing goes Back to Robert Titus who came from England on the ship Hopewell in 1600s I have more-not really too much on Anna's descendants-family bible was recovered but pretty fragile inside-about 200 years old and some is hard to read."

Sources:
1. WFT data, tree #5664
2. Info posted on Genforum Feb 17th, 2002 by Mark Titus, sites family bible records.

Child of BAKER TITUS and MARY SIMONS is:
i. WILLIAM J.[10] TITUS, b. 1823; d. 1833.

Children of BAKER TITUS and ANNA COREY are:
984. ii. HIRAM PITT[10] TITUS, b. Oct. 29, 1849; d. May 19, 1885.
iii. MARY ELIZABETH TITUS, b. March 18, 1854; d. 1875; m. WILLIAM JENNINGS; b. 1853; d. 1919.

755. NOAH[9] TITUS *(CHARLES BAKER[8], NATHANIEL[7], COMFORT[6], EBENEZER[5], JOHN[4], JOHN[3], JOHN[2], ROBERT[1])* was born Dec. 28, 1807, and died March 13, 1883 in Lenox Twp, PA. He married (1) LYDIA HAWKINS Nov. 03, 1825 in Connecticut. She was born 1808, and died 1849. He married (2) CHRISTIANA BISSET Bet. 1849 - 1852.

Sources:
1. Notes of Bill Arthurs
2. WFT data, tree #5664
3. Descendancy Chart for Silas Titus, from the records of Betty Testa, Glen Spey, NY, Jan 9, 2000

Children of NOAH TITUS and LYDIA HAWKINS are:
i. ASAHEL B.[10] TITUS, b. 1826; d. March 31, 1854, West Lenox, PA.
ii. SARAH TITUS, b. April 23, 1828; m. ISRAEL RYNEARSON.
985. iii. HENRY P. TITUS, b. 1832; d. Nov. 02, 1904.
iv. LOUISA A. TITUS, b. April 26, 1835; d. Oct. 13, 1852, West Lenox, PA.
v. CHARLES H. TITUS, b. 1838; m. ADAH TITUS.
986. vi. MYRON JACKSON TITUS, b. March 02, 1840; d. 1904.
vii. GEORGE B. TITUS, b. 1842; d. 1916; m. ADELINE MELESSA FULLER; b. 1848; d. 1931.
987. viii. ORRIN TITUS, b. 1846; d. 1929.
ix. JULIA TITUS, b. 1848.

Child of NOAH TITUS and CHRISTIANA BISSET is:
x. ALICE MERITTA[10] TITUS, b. Sep. 10, 1852; d. 1932, Lenox, Susquehanna Co., PA; m. WESLEY W. SMITH, March 08, 1872; d. 1921.

756. ASA[9] TITUS *(CHARLES BAKER[8], NATHANIEL[7], COMFORT[6], EBENEZER[5], JOHN[4], JOHN[3], JOHN[2], ROBERT[1])* was born April 07, 1813 in Voluntown, CT, and died March 02, 1882 in West Lenox, MA. He married (1) EUNICE PALMER. He married (2) HARRIET ELY Feb. 19, 1845. She was born Nov. 03, 1817, and died March 11, 1852 in West Lenox, MA.

Sources:
1. DAR Lineage application, National Number 517328

Child of ASA TITUS and EUNICE PALMER is:
i. ELMINA R.[10] TITUS, b. 1862; d. 1865.

Child of ASA TITUS and HARRIET ELY is:
988. ii. ALVIN LEGRAND[10] TITUS, b. Mar. 09, 1846, West Lenox, MA; d. Apr. 1932, Hop Bottom, PA.

757. ALBERT JOSIAH[9] TITUS *(CHARLES BAKER[8], NATHANIEL[7], COMFORT[6], EBENEZER[5], JOHN[4], JOHN[3], JOHN[2], ROBERT[1])* was born April 27, 1828, and died 1908. He married ROSANNA C. RICHARDSON. She was born 1834, and died 1905.

Sources:
1. WFT data, tree #5664
2. Letter from Bill Arthurs, Nov., 28, 1995
3. FTM Web Page Report by Richard Pettitt of Palm Coast, FL, updated Sep. 5, 2000

Children of ALBERT TITUS and ROSANNA RICHARDSON are:
989. i. LUCIEN MAXWELL[10] TITUS, b. 1857; d. 1928.

ii. LEROY EMILUS TITUS, b. 1863; d. 1932.
iii. EMMA THURSEY TITUS, b. 1865; d. 1952; m. ALFORD THEODORE PATRICK; b. 1859, 1928.
iv. SILVIA ELIZA TITUS, b. 1873; m. LELAND A. WILLIAMS.

758. SAMUEL W.[9] TITUS *(AUGUSTUS[8], SYLVANIUS[7], COMFORT[6], EBENEZER[5], JOHN[4], JOHN[3], JOHN[2], ROBERT[1])* was born Sep. 19, 1842 in NY, and died March 19, 1901 in Lincoln, MI. He married MARGARET HUNTER Oct. 03, 1866 in Isabella Co., MI. She was born June 1843 in NY. Served in the civil war as a musician in N.Y. 8th Heavy Artillery and moved to MI.

Sources:
1. Letter from Bill Arthurs, Nov., 28, 1995
2. WFT data
3. FTM Web Page Report by Richard Pettitt of Palm Coast, FL, updated Sep. 5, 2000

Children of SAMUEL TITUS and MARGARET HUNTER are:
i. SARAH A.[10] TITUS, b. Abt. 1868.
ii. CHARLES A. TITUS, b. Abt. 1871.
iii. ELENOR TITUS, b. Abt. 1871.
990. iv. SAMUEL J. TITUS, b. Sep. 1879, Isabella Co., MI.
v. JOSEPH G. TITUS, b. May 01, 1881, Isabella Co., MI; d. March 16, 1937.

759. WILLARD HULL[9] TITUS *(GEORGE WASHINGTON[8], SYLVANIUS[7], COMFORT[6], EBENEZER[5], JOHN[4], JOHN[3], JOHN[2], ROBERT[1])* was born Mar. 30, 1846 in MI. He married FLORA WRIGHT Feb. 16, 1876.

Sources:
1. Family files of Nancy T. Courtney of Silver Spring, MD

Child of WILLARD TITUS and FLORA WRIGHT is:
i. WINIFRED[10] TITUS, d. 1947, Madison, Wisconsin; m. OTTO KOWALKE.

760. ALBERT CLARENCE[9] TITUS *(JOSEPH[8], SYLVANIUS[7], COMFORT[6], EBENEZER[5], JOHN[4], JOHN[3], JOHN[2], ROBERT[1])* was born Nov. 19, 1853 in Tonowanda, Niagara Co., NY, and died March 15, 1915 in Madison, Dane Co., WI. He married OLIVIA J. HILL Jan. 05, 1881 in Three Rivers, St, Joseph Co., MI, daughter of ROBERT HILL and MARGARET PUGH. She was born Feb. 07, 1857 in Lockport, St Joseph Co., MI, and died Dec. 13, 1955 in Winfield Twp., Dupage Co., IL.

Sources:
1. WFT data
2. FTM Web Page Report by Richard Pettitt of Palm Coast, FL, updated Sep. 5, 2000

Children of ALBERT TITUS and OLIVIA HILL are:
991. i. ROBERT HILL[10] TITUS, b. June 12, 1882, Three Rivers, St, Joseph Co., MI.
ii. FLORENCE G. TITUS, b. March 31, 1885, Three Rivers, St, Joseph Co., MI; d. Sep. 21, 1960, Geneva, Kane Co., IL; m. WILLIAM DOUGLAS LITTLE, June 30, 1916, Madison, Dane Co., WI; b. June 30, 1889, Dunlap, Harrison Co., IA; d. Feb. 24, 1935, Madison, Dane Co., WI.
iii. HAROLD HILL TITUS, b. Feb. 20, 1897, Superior, Douglas Co., WI; d. Oct. 1967.
iv. EDWIN GEORGE TITUS.
v. CLAIR TITUS.

761. GEORGE ALBERT[9] TITUS *(SAMUEL NELSON[8], SAMUEL GORE[7], COMFORT[6], EBENEZER[5], JOHN[4], JOHN[3], JOHN[2], ROBERT[1])* was born 1839 in Killingly, CT, and died 1902. He married EMILY PRAY 1870. She was born 1846, and died 1889.

Sources:
1. Letter from Bill Arthurs, Nov., 28, 1995
2. FTM Web Page Report by Richard Pettitt of Palm Coast, FL, updated Sep. 5, 2000

Child of GEORGE TITUS and EMILY PRAY is:
i. BENJAMIN EUGENE[10] TITUS, b. June 17, 1888, Providence, RI; m. EDITH HELEN FOX.

762. EBENEZER W.[9] TITUS *(JOHN[8], ASA[7], SYLVANUS[6], EBENEZER[5], JOHN[4], JOHN[3], JOHN[2], ROBERT[1])* was born 1816, and died Jan. 01, 1863. He married SOPHRONIA C. BALLOU. She was born 1821, and died Dec. 19, 1895.

Sources:
1. "A History of Walpole, New Hampshire", Martha McDanolds Frizzell, 1963

Child of EBENEZER TITUS and SOPHRONIA BALLOU is:

i. HENRY[10] TITUS, b. Abt. 1841.

763. ELISHA BROUNSON[9] TITUS *(JOSEPH MOORE[8], DAVID[7], EBENEZER[6], EBENEZER[5], JOHN[4], JOHN[3], JOHN[2], ROBERT[1])* was born July 11, 1834 in Marshall Co., IL, and died March 08, 1898 in Garden City, Finney Co., KS. He married SARAH ANGELINE MCDOWELL March 05, 1857. She was born Nov. 25, 1837 in Livingston Co., IL, and died June 26, 1926 in Garden City, Finney Co., KS.

Sources:
1. Family files and Bible records of Pamela Lou Titus

Child of ELISHA TITUS and SARAH MCDOWELL is:

992. i. JOSEPH MCDOWELL[10] TITUS, b. Feb. 03, 1868, Fairbury, IL; d. May 07, 1945, Moab, Utah.

764. LINCOLN HAMLIN[9] TITUS *(HEZIKIAH ROUNDS[8], DAVID[7], WILLIAM[6], TIMOTHY[5], TIMOTHY[4], JOHN[3], JOHN[2], ROBERT[1])* was born Aug. 17, 1860 in Monmouth, ME, and died Feb. 03, 1927 in Kalamazoo, MI. He married IDA LUCETTA IREY April 02, 1882 in Hartford, MI, daughter of JASON IREY and MARGARET RIGHTER. She was born Jan. 12, 1857 in Columbia Co., OH, and died Sep. 06, 1938. He was an attorney in Michigan.

Sources:
1. "History of the Family of William and Bathsheba (Fisher) Titus" Typed copy circa 1971 by Eleanor Titus
2. Some Of The Descendants Of William Titus and Bathsheba Fisher of Rehoboth, MA" Compiled by Mary J. H. MacDonald, C.G., A.G., 1981

Children of LINCOLN TITUS and IDA IREY are:

993. i. GUY LINCOLN[10] TITUS, b. Sep. 22, 1884, Hartford, MI; d. May 09, 1947.
994. ii. ALBION BLAINE TITUS, b. Sep. 16, 1886, Hartford, MI; d. Feb. 22, 1944, Lansing, MI.
995. iii. PAUL MCKINLEY TITUS, b. Feb.12, 1897, Paw Paw, MI; d. Oct. 22, 1943, Michigan.

765. WILLIAM NELSON[9] TITUS *(WILLIAM NELSON[8], DAVID[7], WILLIAM[6], TIMOTHY[5], TIMOTHY[4], JOHN[3], JOHN[2], ROBERT[1])* was born Jan. 12, 1855 in Alna, ME, and died Feb. 19, 1923 in Alna, ME. He married FRANCES GRACIA Dec. 27, 1881 in Waldoboro, ME, daughter of FRANCIS GRACIA and ELIZA THOMAS. She was born Dec. 24, 1849 in Cushing, ME, and died July 28, 1929 in Erie, PA. Physician in Boston, MA, Lived in West Medford, MA.

Sources:
1. "History of the Family of William and Bathsheba (Fisher) Titus" Typed copy circa 1971 by Eleanor Titus
2. Some Of The Descendants Of William Titus and Bathsheba Fisher of Rehoboth, MA" Compiled by Mary J. H. MacDonald, C.G., A.G., 1981

Children of WILLIAM TITUS and FRANCES GRACIA are:

i. RAY JEWETT[10] TITUS, b. Aug. 06, 1883, Bristol, RI; d. April 11, 1907, Boston, MA.
996. ii. WILLIAM NELSON TITUS, b. Oct. 20, 1884, Bristol, RI; d. Feb. 15, 1955, Gardiner, ME.
iii. ELIZABETH GRACIA TITUS, b. Dec. 06, 1887, Woburn, MA; d. July 02, 1980, Portland, ME; m. FRANK CUSHMAN HARDING, May 18, 1907, West Medford, MA; b. Aug. 11, 1884, East Boston, MA; d. Aug. 02, 1953, Yarmouth, ME.

766. JAMES ARTHUR[9] TITUS *(JAMES HENRY[8], JAMES[7], WILLIAM[6], TIMOTHY[5], TIMOTHY[4], JOHN[3], JOHN[2], ROBERT[1])* was born Jan. 31, 1859 in California, and died Oct. 14, 1927 in Seattle, King Co., WA. He married MARGARET ISABELLE MARLIN July 11, 1893 in Goshen, Whatcom Co., WA, daughter of JOHN MARLIN and MARGARET SCHMELZER. She was born May 14, 1858 in Iowa Twp., Washington Co., IA, and died Oct. 22, 1936 in Yakima, Yakima Co., WA.

Sources:
1. email post by Bill Arthurs, Sep. 2002, Ancestry.com

Children of JAMES TITUS and MARGARET MARLIN are:

i. GEORGE ERZA[10] TITUS, b. Nov. 30, 1893, Kent, WA; d. June 28, 1969, Seattle, WA.
ii. MAYNARD ARTHUR TITUS, b. Jan. 05, 1897, Kent, King Co., WA; d. May 11, 1973, Seattle, King Co., WA; m. RACHEL V. STEWART, Sep. 21, 1918; b. Feb. 13, 1900, WA; d. Oct. 1978.
iii. SARAH MARGARET TITUS, b. April 23, 1898, Kent, King Co., WA; d. Nov. 06, 1993, Walla Walla, WA; m. JOHNATHAN WALTER CARLILE, Aug. 01, 1916, Trinidad, Las Animas Co., CO; b. Oct. 05, 1892; d. April 1974.
iv. JOHN MARLIN TITUS, b. May 20, 1901, Kent, WA; d. May 28, 1982, Wasco Co., OR.

767. MELVIN EUGENE[9] TITUS *(JAMES HENRY[8], JAMES[7], WILLIAM[6], TIMOTHY[5], TIMOTHY[4], JOHN[3], JOHN[2], ROBERT[1])* was born Dec. 26, 1862 in Whatcom Co., WA, and died Dec. 20, 1934 in Bellingham, WA. He married CORA L. LEIGH. She died 1958.

Sources:
1. Family files of Paul Gilbert, email Aug., 2002

Children of MELVIN TITUS and CORA LEIGH are:

997. i. VERNON[10] TITUS, b. Sep. 15, 1894; d. Nov. 1971, Skagit Co., Washington.
ii. JACK TITUS.

768. LEROY COYLER[9] TITUS *(JAMES HENRY[8], JAMES[7], WILLIAM[6], TIMOTHY[5], TIMOTHY[4], JOHN[3], JOHN[2], ROBERT[1])* was born Dec. 02, 1873. He married ELIZABETH MILLER.

Sources:
1. John Alva Titus - Supplement Notes

Children of LEROY TITUS and ELIZABETH MILLER are:

i. RHODA[10] TITUS, b. May 31, 1905.
ii. NAOMI TITUS, b. 1907; d. 1985.
iii. BERNICE TITUS, b. 1908; d. 1969.

769. JOHN ALBION[9] TITUS *(CYRUS K.[8], JAMES[7], WILLIAM[6], TIMOTHY[5], TIMOTHY[4], JOHN[3], JOHN[2], ROBERT[1])* was born Nov. 08, 1860, and died May 16, 1942 in Monomouth, ME. He married NELLIE THOMAS Dec. 24, 1882 in Winthrop, ME.

Sources:
1. "History of the Family of William and Bathsheba (Fisher) Titus" Typed copy circa 1971 by Eleanor Titus
2. "Saga of Two North American Families, Andrews - Titus", John Alva Titus, 1987
3. Some Of The Descendants Of William Titus and Bathsheba Fisher of Rehoboth, MA" Compiled by Mary J. H. MacDonald, C.G., A.G., 1981

Children of JOHN TITUS and NELLIE THOMAS are:

998. i. LEROY WILLIAM[10] TITUS, b. April 29, 1884, Winthrop Center, ME; d. May 11, 1978.
999. ii. MERTON CYRUS TITUS, b. May 04, 1885; d. 1964.
iii. GLADYS BARBARA TITUS, b. April 06, 1897; d. Jan. 20, 1902. The little girl became very sick of lead poison and died. Her father John was so upset that he went out in the evening and worked into the night until every foot of the lead pipe was ripped out of the ground.

770. IRA HOBART[9] TITUS *(NATHANIEL W.[8], JAMES[7], WILLIAM[6], TIMOTHY[5], TIMOTHY[4], JOHN[3], JOHN[2], ROBERT[1])* was born 1864. He married MINNIE JACKSON Nov. 17, 1887. She died Feb. 22, 1934.

Sources:
1. Notes of John Alva Titus

Children of IRA TITUS and MINNIE JACKSON are:

i. VIOLA A.[10] TITUS, b. May 12, 1894; d. Sep. 30, 1894.
ii. MELVIN H. TITUS, m. EFFIE M ALLAN, Oct. 19, 1911.
iii. FRANK J. TITUS, d. March 19, 1919, Eagle Pass, Texas.

771. WALTER HIRAM[9] TITUS *(HIRAM GREENWOOD[8], JAMES[7], WILLIAM[6], TIMOTHY[5], TIMOTHY[4], JOHN[3], JOHN[2], ROBERT[1])* was born April 30, 1862, and died Aug. 14, 1937. He married EUGINA

ROBBINS April 10, 1895, daughter of DANIEL ROBBINS and EMMA KILBRETH. She was born Dec. 09, 1875 in Winthrop, ME, and died Jan. 15, 1956 in Augusta, ME.

Sources:
1. "Saga of Two North American Families, Andrews - Titus", John Alva Titus, 1987
2. Some Of The Descendants Of William Titus and Bathsheba Fisher of Rehoboth, MA" Compiled by Mary J. H. MacDonald, C.G., A.G., 1981

Children of WALTER TITUS and EUGINA ROBBINS are:

i. ETHYL MAUDE[10] TITUS, b. June 17, 1898, Monomouth, ME; d. March 17, 1973; m. (1) WENDELL SYMES, Aug. 05, 1915, Winthrop, ME; b. June 16, 1897; m. (2) KENNETH E. WEBB, Sep. 23, 1925; b. April 04, 1897.

ii. HELEN EUGINA TITUS, b. July 19, 1901, Monomouth, ME; d. Dec. 31, 1918, Monomouth, ME.

772. ADELBERT EDGAR[9] TITUS *(HIRAM GREENWOOD[8], JAMES[7], WILLIAM[6], TIMOTHY[5], TIMOTHY[4], JOHN[3], JOHN[2], ROBERT[1])* was born 1865, and died March 02, 1939. He married MINIE BAILEY.

Sources:
1. "Saga of Two North American Families, Andrews - Titus", John Alva Titus, 1987
2. Some Of The Descendants Of William Titus and Bathsheba Fisher of Rehoboth, MA" Compiled by Mary J. H. MacDonald, C.G., A.G., 1981

Children of ADELBERT TITUS and MINIE BAILEY are:

1000. i. CLIFTON[10] TITUS.

ii. ALTON TITUS, b. Dec. 02, 1899.

iii. RALPH TITUS, b. 1900; d. Bef. 1980, Portland, ME.

773. JOSEPH FREDERICK[9] TITUS *(HARRISON GRAY[8], JOSEPH[7], EBENEZER[6], SILAS[5], SILAS[4], SILAS[3], JOHN[2], ROBERT[1])* was born Abt. 1840 in Easton, MA, and died Aug. 03, 1900 in Wrentham, MA. He married (1) LOUISE MARIE MCCULLOUGH May 13, 1867 in East Providence, RI, daughter of SAMUEL MCCULLOUGH and MATILDA LAFORREST. She was born Abt. 1840 in Providence, RI. He married (2) EMMA SNOWDEN Jan. 11, 1883 in Foxboro, MA.

Sources:
1. Family file of Dwayne Titus

Child of JOSEPH TITUS and LOUISE MCCULLOUGH is:

1001. i. FREDERICK ELLSWORTH[10] TITUS, b. Aug. 02, 1867, Mansfield, MA; d. Jan. 17, 1934, Canton, MA.

774. ETHAN ALBERT[9] TITUS *(ALBERT PITKIN[8], SAMUEL[7], ELEAZER[6], SAMUEL[5], JOHN[4], SAMUEL[3], JOHN[2], ROBERT[1])* was born July 05, 1854 in Columbia, Coos Co., NH, and died Feb. 20, 1916 in West Roxbury District, Boston, MA. He married HETTIE E. HOBART Dec. 13, 1876, daughter of HORACE HOBART and LOVINA STODDARD. She was born Sep. 11, 1854, and died Oct. 06, 1934 in West Roxbury District, Boston, MA. While young, he assisted his father in running a freighting business from North Stratford to Colebrook, NH. While still young he started in the logging and lumbering business. He later engaged in lumber operations on a large scale. He was rated as one of the best estimators of standing timber in the country. In later years he did considerable speculating in timber as well as operating. He lived the last few years of his life in the West Roxbury district of Boston, MA where he died.

Sources:
1. WFT data
2. Family Tree Maker CD #17, "Birth Records: United States/Europe, 900-1880"
3. "Saga of Two North American Families, Andrews - Titus", John Alva Titus, 1987

Children of ETHAN TITUS and HETTIE HOBART are:

1002. i. PERCY HOBART[10] TITUS, b. Nov. 06, 1879, Columbia, NH.

ii. LLOYD ALBERT TITUS, b. March 02, 1899, Columbia, NH; d. Jan. 09, 1925, Baltimore, MD; m. EDYTHE GUTTERY, May 30, 1924.

775. AFTON G.[9] TITUS *(ALBERT PITKIN[8], SAMUEL[7], ELEAZER[6], SAMUEL[5], JOHN[4], SAMUEL[3], JOHN[2], ROBERT[1])* was born April 03, 1856 in Columbia, NH, and died Jan. 10, 1930 in Lowell, MA. He married (1) PHOEBE SIMS July 09, 1874. She died Nov. 11, 1878. He married (2) ADDIE HILL Aft. Nov. 1878. He

married (3) ALMA AURINGER Oct. 04, 1897 in Columbia, NH. She was born Oct. 13, 1869 in Richmond, Quebec, Canada, and died Nov. 27, 1925 in Lowell, MA.

Sources:
1. "Saga of Two North American Families, Andrews - Titus", John Alva Titus, 1987

Child of AFTON TITUS and PHOEBE SIMS is:

i. MELROSE C.[10] TITUS, b. Nov. 21, 1874; d. March 26, 1906.

Child of AFTON TITUS and ALMA AURINGER is:

ii. HAROLD A.[10] TITUS, b. Jan. 28, 1900.

776. FOREST[9] TITUS *(MARCUS AURELIS[8], ANSON CLEAVELAND[7], ELEAZER[6], SAMUEL[5], JOHN[4], SAMUEL[3], JOHN[2], ROBERT[1])* was born Bet. 1856 - 1861. He married MARTHA Bet. 1875 - 1885. He was a machinist. He and his family left the Conneaut, Ohio area about 1914.

Sources:
1. Notes of Edward Lloyd Titus

Children of FOREST TITUS and MARTHA are:

i. MARAGRET[10] TITUS, b. Bet. 1875 - 1900.
ii. JOSEPHINE TITUS, b. Bet. 1875 - 1900.
iii. HUBERT TITUS, b. Bet. 1875 - 1900.

777. LAVETTE B.[9] TITUS *(MARCUS AURELIS[8], ANSON CLEAVELAND[7], ELEAZER[6], SAMUEL[5], JOHN[4], SAMUEL[3], JOHN[2], ROBERT[1])* was born 1862. He mar. CELINA ARMSTRONG. Operated farms in Conneaut, Kingsville and Monroe areas in OH.

Sources:
1. Notes of Edward Lloyd Titus

Children of LAVETTE TITUS and CELINA ARMSTRONG are:

i. MARK AUSTIN[10] TITUS, b. 1889.
ii. MARENA ALICE TITUS, b. 1891.
iii. ETHEL TITUS, b. 1894.
iv. JEANNIE LUCINDA TITUS, b. 1898; d. 1919.
v. HARRIET ELIZABETH TITUS, b. 1900.
vi. WARREN EMORY TITUS, b. 1908; d. 1980; m. MARIE KAPEN.

778. ARCHIE C.[9] TITUS *(ERNEST ANSON[8], ANSON CLEAVELAND[7], ELEAZER[6], SAMUEL[5], JOHN[4], SAMUEL[3], JOHN[2], ROBERT[1])* was born 1888, and died 1970. He married (1) MAY RATH. He married (2) GRACE CONNORS. Moved to Akron, OH about 1916.

Sources:
1. Notes of Edward Lloyd Titus

Child of ARCHIE TITUS and MAY RATH is:

i. ZAIDA[10] TITUS.

Children of ARCHIE TITUS and GRACE CONNORS are:

ii. CHARLES[10] TITUS, b. 1921.
iii. CLIFFORD TITUS, b. 1923.
iv. RICHARD TITUS, b. 1925.

779. LLOYD ERNEST[9] TITUS *(ERNEST ANSON[8], ANSON CLEAVELAND[7], ELEAZER[6], SAMUEL[5], JOHN[4], SAMUEL[3], JOHN[2], ROBERT[1])* was born 1895, and died 1960. He married ELEANOR R. GEORGE.

Sources:
1. Notes of Edward Lloyd Titus

Children of LLOYD TITUS and ELEANOR GEORGE are:

i. EDWARD LLOYD[10] TITUS, b. 1923.
ii. JEAN LOUISE TITUS, b. 1925.

780. FRANK[9] TITUS *(HENRY C.[8], CALVIN[7], CALVIN[6], SAMUEL[5], JOHN[4], SAMUEL[3], JOHN[2], ROBERT[1])*

Sources:
1. FTM Web Page Report by Richard Pettitt of Palm Coast, FL, updated Sep. 5, 2000

Children of FRANK TITUS are:
- i. LEON[10] TITUS.
- ii. EARL TITUS.
- iii. PAUL TITUS.

781. HAROLD RAY[9] TITUS *(WILBUR WARD[8], JEREMY[7], JOHN SMITH[6], SAMUEL[5], JOHN[4], SAMUEL[3], JOHN[2], ROBERT[1])* was born Bet. 1880 - 1910. He married (1) ELIZABETH S. LINDSAY. She was born 1901, and died 1969. He married (2) BERNICE O. SMITH. She was born 1896.

Sources:
1. "Saga of Two North American Families, Andrews - Titus", John Alva Titus, 1987

Child of HAROLD TITUS and ELIZABETH LINDSAY is:
- i. EVELYN[10] TITUS, m. RICHARD HALL.

782. HENRY GLADSTONE[9] TITUS *(HOLMAN DREW[8], JASON[7], JOHN SMITH[6], SAMUEL[5], JOHN[4], SAMUEL[3], JOHN[2], ROBERT[1])* was born June 17, 1890 in Landaff, Grafton Co., NH. He married ETHEL M. MCKEAN. She was born Aug. 09, 1890 in Landaff, Grafton Co., NH.

Children of HENRY TITUS and ETHEL MCKEAN are:
- i. NARY ELEANOR[10] TITUS, b. May 02, 1916, Landaff, NH; m. ELMER E. JOHNSON.
- ii. WARREN HARDING TITUS, b. Nov. 12, 1920, Landaff, Grafton Co., NH.
- iii. HERMAN LOYD TITUS, b. April 17, 1922; m. EDITH NORMA DONNELLEY; b. Feb. 06, 1921, Lyman, NH.

783. EUGENE LEONARD[9] TITUS *(SYLVANUS CAMPBELL[8], LEONARD[7], EZEKIEL[6], JOHN[5], JOHN[4], SAMUEL[3], JOHN[2], ROBERT[1])* was born Oct. 25, 1847 in Lenox, Susquehanna Co., PA, and died Sep. 1914. He married FRANCES TINGLEY. Civil War Veteran (service records lost). Moved to CA, all contact with their family lost.

Sources:
1. "Nine Partners, Harford, Susquehanna Co., PA", NYGBR, Oct. 1925, John R. Totten

Children of EUGENE TITUS and FRANCES TINGLEY are:
- i. HATTIE[10] TITUS.
- ii. CLARA TITUS.
- iii. PHEBE TITUS.

784. CORDENE[9] TITUS *(CRAWFORD[8], PRESTON[7], EZEKIEL[6], JOHN[5], JOHN[4], SAMUEL[3], JOHN[2], ROBERT[1])* He married CLARA PALMER.

Sources:
1. "Nine Partners, Harford, Susquehanna Co., PA", NYGBR, Oct. 1925, John R. Totten

Children of CORDENE TITUS and CLARA PALMER are:
- i. WILLIS[10] TITUS.
- ii. NELLIE TITUS.
- iii. JENNIE TITUS.
- iv. RUTH TITUS.
- v. CHARLES TITUS.

785. ARTHUR[9] TITUS *(DAVID[8], PRESTON[7], EZEKIEL[6], JOHN[5], JOHN[4], SAMUEL[3], JOHN[2], ROBERT[1])* He married DELLA WALKER.

Sources:
1. "Nine Partners, Harford, Susquehanna Co., PA", NYGBR, Oct. 1925, John R. Totten

Children of ARTHUR TITUS and DELLA WALKER are:

i. LEGRANDE[10] TITUS.
ii. UNA TITUS.
iii. REXFORD TITUS.

786. CHARLES MICHAEL[9] TITUS *(JULINA[8], MICHAEL[7], LENOX[6], MICHAEL[5], JOSEPH[4], JOSEPH[3], JOHN[2], ROBERT[1])* was born March 13, 1861 in Vershire, VT, and died May 14, 1940 in Strafford, VT. He married CARRIE EMMA POWERS May 09, 1885 in Strafford, VT, daughter of CHANDLER POWERS and KATHY ALDRICH. She was born Sep. 10, 1869 in Thetford, VT, and died Nov. 19, 1932.

Sources:
1. "The Titus Family of Douglas, Mass. and Vershire, VT", by Claude W. Barlow, Ph.D., New England Hist. and Genealogical Record, July, 1960.
2. Family files of Rose Riker

Children of CHARLES TITUS and CARRIE POWERS are:

1003. i. WELLINGTON[10] TITUS, b. Aft. 1885, Vermont; d. Vermont.
ii. BYRON TITUS, b. Aft. 1885, Vermont; d. Vermont.

787. JOHN NELAN[9] TITUS *(JULINA[8], MICHAEL[7], LENOX[6], MICHAEL[5], JOSEPH[4], JOSEPH[3], JOHN[2], ROBERT[1])* was born Jan. 04, 1865 in Vershire, VT, and died Jan. 19, 1939 in Strafford, VT. He married LUELLA BUTTON Dec. 05, 1894 in Strafford, VT, daughter of THOMAS BUTTON and FRANCES SANBORN. She was born Feb. 26, 1869 in Tunbridge, VT, and died Sep. 27, 1954 in Windsor Co., VT.

Sources:
1. Bible records of Gladys T. (Titus) Willard, daughter of John Nelan Titus, provided by Dan Titus
2. "The Titus Family of Douglas, Mass. and Vershire, VT", by Claude W. Barlow, Ph.D., New England Hist. and Genealogical Record, July, 1960.
3. Lebanon, NH, town records

Children of JOHN TITUS and LUELLA BUTTON are:

i. GERTRUDE MAY[10] TITUS, b. March 19, 1896.
ii. IRVING BUTTON TITUS, b. July 20, 1898; m. RITA CORWIN, June 16, 1923.
iii. EARL JOHN TITUS, b. Oct. 26, 1900; m. GLADYS AMES, May 23, 1925.
iv. BLANCH CAROLINE TITUS, b. June 26, 1906; m. CARL E. HOWE, Oct. 06, 1928.
v. GLADYS FRANCES TITUS, b. Dec. 30, 1908; m. RITCHIE P. WILLARD, Aug. 25, 1935.
vi. ELLA JULINA TITUS, b. Feb. 26, 1911; m. CECIL MACKINNON.
vii. HELEN ALDINE TITUS, b. April 07, 1915; m. DONALD CARVER.

788. LYMAN[9] TITUS *(NOAH[8], SILAS[7], MICHAEL[6], MICHAEL[5], JOSEPH[4], JOSEPH[3], JOHN[2], ROBERT[1])* was born Abt. Jan. 02, 1828 in Vershire, VT, and died July 12, 1900 in Strafford, VT. He married JULINA TITUS Bef. 1856, daughter of MICHAEL TITUS and SALLY PANE. She was born Abt. Jan. 08, 1825 in Vershire, VT, and died Dec. 1914 in Thetford, VT. Children and sources are listed above under (541) Julina Titus.

789. LEWIS ERNEST[9] TITUS *(WILLIAM CARR[8], BEVERLY[7], MICHAEL[6], MICHAEL[5], JOSEPH[4], JOSEPH[3], JOHN[2], ROBERT[1])* was born 1835 in Wolcott, La Moille Co., VT, and died 1921 in Point Arena, CA. He married JULIA HEALEY Bef. 1864 in Glencoe, McLeod Co., MN, daughter of WILLIAM HEALY and BETSEY HILL. She was born March 03, 1845 in New Hampshire, and died 1885 in Stockton, CA. "After the 1850 census Lewis, two of his brothers along with their mother and father, left Vermont and migrated to Minnesota and Wisconsin..." Lewis entered military service on the side of the Union at the age of 28, on Dec. 23, 1863 in Monticello, WI. Julia was pregnant with their first child at the time. He was described as being 5 ft. 10 in., blue eyes and auburn hair. He served in the 5th Independent Battery Wisconsin Light Artillery. By 1880 Lewis and his family, along with his parents and brother Daniel and his family, had migrated to California. Lewis settled in the Sacramento and San Joaquin Counties. After the death of his wife in 1885 Lewis took his family to San Francisco.

Sources:
1. "Silius Titus 1550 - Ernest Titus 1963" by James H. Bentley, grandson of Ernest Lilburn Titus, 1992
2. John Alva Titus - Supplement Notes

Children of LEWIS TITUS and JULIA HEALEY are:

i. NELLIE MARIAN[10] TITUS, b. April 08, 1864, Wisconsin.

ii. LILLIAN GRACE TITUS, b. April 16, 1866, Wisconsin.
iii. JENNIE GERTRUDE TITUS, b. Aug. 03, 1868, Madison, WI; d. Oct. 08, 1947, Stockton, CA; m. JOSEPH SIMARD.
iv. EDYTHE TITUS, b. Feb. 24, 1871, Mt., Pleasant, WI.
1004. v. ERNEST LILBURN TITUS, b. Dec. 03, 1874, Mount Pleasant, WI; d. Feb. 17, 1963, San Rafael, CA.

790. CORYDON ALPHONSO[9] TITUS *(NOAH[8], ISAAC[7], JOSEPH[6], JOSEPH[5], JOSEPH[4], JOSEPH[3], JOHN[2], ROBERT[1])* was born Jan. 27, 1829 in New York, and died May 15, 1902. He married SYLVANIA STRAUSER Nov. 08, 1857 in Adams Co., IL. She was born April 17, 1838 in Pickaway, OH, and died June 28, 1928 in Stayton, OR.

Sources:
1. "A Genealogical Guide to The Titus Family in North America", William Arthurs

Child of CORYDON TITUS and SYLVANIA STRAUSER is:
i. NORA TILITHA[10] TITUS, b. June 24, 1864.

791. SILAS PURSE[9] TITUS *(NOAH[8], ISAAC[7], JOSEPH[6], JOSEPH[5], JOSEPH[4], JOSEPH[3], JOHN[2], ROBERT[1])* was born Aug. 28, 1832 in Davenport, Delaware Co., NY, and died Aug. 23, 1899 in Pittsburg, Crawford Co., KS. He married RUTH ENLOW Dec. 21, 1854 in Adams Co., IL, daughter of THOMAS ENLOW. She was born Aug. 26, 1834 in Donegal, Washington Co., PA, and died June 06, 1916 in Amo, El Paso Co., CO.

Sources:
1. "A Genealogical Guide to The Titus Family in North America", William Arthurs

Children of SILAS TITUS and RUTH ENLOW are:
i. NOAH Y.[10] TITUS, b. Abt. 1855.
ii. EMMA TITUS, b. Abt. 1857.
iii. LUKE TITUS, b. Abt. 1859.
iv. EMMER SILAS TITUS, b. Abt. 1861.
v. THOMAS TITUS, b. Abt. 1863.
1005. vi. PERRY HENRY TITUS, b. March 27, 1865, Liberty, Adams Co., IL; d. Nov. 09, 1913, Amo, El Paso Co., CO.
vii. ROSE TITUS, b. April 1874.

792. AUGUSTUS HENRY[9] TITUS *(NOAH[8], ISAAC[7], JOSEPH[6], JOSEPH[5], JOSEPH[4], JOSEPH[3], JOHN[2], ROBERT[1])* was born July 17, 1843 in Morgan Co., IL, and died Feb. 14, 1904. He married (1) SUSAN E. HAMPTON Jan. 16, 1871. She died Abt. Sep. 1873. He married (2) JEANETTE JANE WILSON April 20, 1882 in North Powder, OR. She was born Feb. 17, 1858, and died May 02, 1951.

Sources:
1. "A Genealogical Guide to The Titus Family in North America", William Arthurs
2. Family files of Loris Titus

Child of AUGUSTUS TITUS and SUSAN HAMPTON is:
i. ALICE EMILY[10] TITUS, b. Jan. 04, 1873, Girard, Crawford Co., KS; d. April 09, 1948, Nelson, B.C.; m. PATRICK PERKINS, Scio, Linn Co., OR.

Children of AUGUSTUS TITUS and JEANETTE WILSON are:
ii. ROLAND AUGUSTUS[10] TITUS, b. Jan. 04, 1883; m. EDITH BALLARD, June 06, 1908.
iii. NORAH JANE TITUS, b. Sep. 16, 1884; m. J. A. BALLARD, June 24, 1907.
iv. JAMES WILLIAM TITUS, b. Jan. 30, 1887; d. June 09, 1963; m. HAILLE JANE READ, April 23, 1946.
v. MAUDE MELISSA TITUS, b. Dec. 29, 1888; d. Oct. 08, 1977; m. ALTON SKRUGGS CONNOR, Oct. 20, 1907; b. April 22, 1886.
1006. vi. ROBERT NOAH TITUS, b. Nov. 06, 1890; d. Nov. 15, 1981.
vii. BESSIE LEONA TITUS, b. Feb. 16, 1893; d. Aug. 15, 1960; m. J. HARRY JURGENS, Nov. 28, 1911.

793. ISAAC FRANCIS[9] TITUS *(ZADOCK B.[8], SAMUEL[7], JOSEPH[6], JOSEPH[5], JOSEPH[4], JOSEPH[3], JOHN[2], ROBERT[1])* was born Nov. 29, 1851 in Iowa, and died Feb. 03, 1940 in Central City, SD. He married AMANDA MELISSA HOWELL. She was born Aug. 05, 1851, and died May 01, 1931 in Central City, SD.

Sources:
1. Family files of Melanie Michelle Jones Schimer.

Children of ISAAC TITUS and AMANDA HOWELL are:

1007. i. VLORA EDGAR[10] TITUS, b. Jan. 26, 1873, Iowa City, Iowa; d. Dec. 21, 1937, San Leandro, CA.
ii. CHARLES TITUS.
iii. GUY VERNON TITUS, b. Jan. 03, 1876; d. 1916, Denver, CO; m. CHRISTINE CHRISTIANSON, Bet. 1909 - 1910.
iv. NORA LEONE TITUS, b. April 03, 1880; d. Sep. 1962, Alliance, NE; m. FRED KILIAN, 1902, North Dakota.
v. ALMIRA ELIZABETH TITUS, b. Aug. 28, 1882; d. Oct. 28, 1958, Los Angeles, CA; m. WILLIAM GREEN, 1905, Central City, SD.
1008. vi. FRED EMMIT TITUS, b. Dec. 08, 1886; d. Sep. 20, 1960, Durango, CO.

794. CHARLES WOODMAN[9] TITUS *(MALACHI W.[8], SAMUEL[7], JOSEPH[6], JOSEPH[5], JOSEPH[4], JOSEPH[3], JOHN[2], ROBERT[1])* was born Sep. 02, 1846 in Adams Co., Illinois, and died Dec. 12, 1931 in Osceola, Wisconsin. He married ALICE PAYNE Aug. 16, 1871 in Newton, Jasper Co., Iowa, daughter of JESSIE PAYNE and CLARKEY CRUMB. She was born July 01, 1854, and died Dec. 07, 1912 in Calhoun Co., Iowa. According to "A Biographical Record of Calhoun Co., Iowa" he was one of the most practical and enterprising farmers of Garfield Twp.. In 1868 he moved to Pol Co., Iowa. He lived in Nebraska for a short time but moved back to Garfield Twp., Iowa where he lived for many years before going to Osceola, WI.

Sources:
1. "Titus Mug Podge", Merle (Garton) Phillips, May 1979

Children of CHARLES TITUS and ALICE PAYNE are:

1009. i. FRANCIS MARION[10] TITUS, b. Nov. 14, 1872, Polk Co., Iowa; d. Oct. 11, 1940.
1010. ii. SAMUEL T. TITUS, b. Dec. 28, 1874, Polk Co., Iowa; d. April 29, 1938, Lytton, Iowa.
1011. iii. ERNEST ATWOOD TITUS, b. Feb. 28, 1876, Polk Co., Iowa; d. Dec. 29, 1973, Fonda, Iowa.
iv. IRENE ELLEN TITUS, b. Oct. 21, 1878, Polk Co., Iowa; d. Feb. 28, 1976, Cedar Falls, Iowa; m. (1) CLIFFORD REED GARTON, Feb. 28, 1897; d. Aug. 19, 1907; m. (2) FRED KIDDER, Dec. 05, 1914; b. July 24, 1886; d. Aug. 07, 1941.
1012. v. ROBERT JESSE TITUS, b. March 10, 1880, Beatrice, Nebraska; d. Oct. 19, 1961, Mitchell, SD
vi. ISAAC D. TITUS, b. June 10, 1884; d. Nov. 27, 1901.
1013. vii. JOHN WESLEY TITUS, b. July 10, 1890; d. July 29, 1974.
1014. viii. CHARLES C. TITUS, b. May 22, 1893; d. Jan. 05, 1978, Lake City, Calhoun Co., Iowa.
ix. EVA Z. TITUS, b. Jan. 09, 1896, Lytton, Iowa; d. Aft. 1958; m. FRED HOMER NELSON, Dec. 21, 1914; b. May 28, 1892, Argenta, Illinois; d. March 18, 1958, Ramsey, Illinois.
x. WILLIAM TITUS.

795. JOHN HENRY[9] TITUS *(MALACHI W.[8], SAMUEL[7], JOSEPH[6], JOSEPH[5], JOSEPH[4], JOSEPH[3], JOHN[2], ROBERT[1])* was born April 08, 1856 in Henderson Co., Illinois, and died Aug. 20, 1932 in Lake City, Calhoun Co., Iowa. He married MINERVA DEWEY Dec. 05, 1880 in Gage Co., NE. Excerpts from an autobiographical article written by John Henry Titus: "...I remember the house where I was born and the one we lived in afterward. It was a frame house about four miles north of Oquak and on the main road to Keithsburg, Co. seat of Mercer Co. about eight miles farther north. I remember also the many sandburs that grew there which I used to get into my feet and in my clothes especially when I would sit down, then it would be a cry for help. I have faint recollection of how my mother looked, although she died when I was but six years old. I remember her kindly look and soft words. How I wish that I might of had her with me longer...

...Father was discharged and came home so we three lived at the old house again, but mother was not there, and father was a physical wreck, so it was not a very real home. Father sold the place to Mr. Shortridge and rented

another about a mile away, here we farmed in the year 1865... ...we spent the winter of '65 and 6 in Iowa. Woodman worked in Anamosa for uncle Isaac Titus who ran a livery barn, father, brother Dave and I stayed at Uncle Sams some 12 miles east of Anamosa on his big farm. Dave and I went to school and had lots of fun...

... In the Sping of [18]74 I hired to James Douglass for $15 per month till harvest. That fall brother David came to see me and I went with him to Polk Co., Iowa, and began working for $20 per month, for Jake Parkhurst. The winter of '74-5 I did not go to school, first I had missed since I began at 5. Spring of '75 I began work for Mr Tooley 5 miles N.E. of DesMoines and worked and went to school in that community for four seasons. The season of 1879 I farmed with brother Woodman near Altoona. In the fall we sold out and went to Gage Co., Nebr. where we both bought land and settled down, Oct 1, '79, near Wolf Creek about 20 miles S.E. of Beatrice, that being our nearest railroad. In the spring of '80, brother Woodman became dissatisfied, sold his place and went back to Iowa. I stayed in Gage Co., went to school and farmed improving my land until fall when I got a certificate and began teaching school...

... In spring of 1895 moved to Sac Co. where we lived 3 years. Made a sale in Nov 1897 and moved to Lake City Iowa... We began living in Lake City Dec. 1, 1897. I worked at whatever I could find to do - on farm, buying poultry, clerking in store, etc, living in different parts of the city until fall of 1902 I bought milk route from Mr. L.H. Clow and moved to Olmstead property in north part of town, ran the milk route two years. Sold out and soon afterwards bought the city oil wagon which I ran for over four years then sold out..."

Sources:
1. Information from a family memoir by John Henry written in 1930, provided via email message by Shannon McCalla, Aug. 1998.
2. "Titus Mug Podge", Merle (Garton) Phillips, May 1979

Children of JOHN TITUS and MINERVA DEWEY are:

i. JAMES HARVEY[10] TITUS, b. Jan. 14, 1882, Liberty, Pawnee Co., Nebraska; d. July 17, 1945; m. GRACE COCHRAN, Bet. 1920 - 1921.
ii. VIOLA MAE TITUS, b. Aug. 09, 1883, Albion, Boone Co., Nebraska; d. Dec. 08, 1967; m. WILLIAM LOEONARD, 1907.
iii. CLYDE ERNEST TITUS, b. Oct. 23, 1885, Boone Co., NE; d. Jul. 27, 1957; m. ANNIE GANNON.
iv. LETTIE ADELINE TITUS, b. April 12, 1888, Garfield, Nebraska; m. JOHN P. FILGER, March 18, 1911; d. March 30, 1969.
v. ALICE ELLEN TITUS, b. Feb. 11, 1890, Willow Spr., NE; d. Oct. 19, 1893, Calhoun Co., IA
vi. KATE SHULL TITUS, b. July 05, 1892, Calhoun Co., Iowa; d. Aft. 1979; m. CHARLES DELONG, Feb. 24, 1914.
vii. ETHEL GRACE TITUS, b. May 11, 1894, Calhoun Co., Iowa; d. 1969, Oceanside, CA; m. WILLIAM FAHEY, Nov. 1915, Iowa.
1015. viii. CHARLES WILLIAM DAVID TITUS, b. Sep. 14, 1896, Sac Co., Iowa; d. July 24, 1943, DesMoines, Polk Co., Iowa.
ix. ANNA TEMPERANCE TITUS, b. Oct. 03, 1899, Lake City, Calhoun Co., Iowa.

796. ARTHUR P.[9] TITUS *(MALACHI W.[8], SAMUEL[7], JOSEPH[6], JOSEPH[5], JOSEPH[4], JOSEPH[3], JOHN[2], ROBERT[1])* was born Dec. 07, 1858. He married EMMA FLESCHER.

Sources:
1. Family Files of Ms. Barbara Drake

Child of ARTHUR TITUS and EMMA FLESCHER is:

1016. i. ARTHUR W.[10] TITUS, b. Jan. 15, 1882, Auburn, NY; d. June 25, 1966, Auburn, NY.

797. WALTON OBADIAH[9] TITUS *(GEORGE[8], OBADIAH[7], SAMUEL JACKSON[6], STEPHEN[5], SAMUEL[4], SAMUEL[3], EDMOND[2], ROBERT[1])* was born June 09, 1860, and died April 12, 1940. He married ROSE WILLIAMSON Oct. 10, 1887. She was born July 17, 1866. He was a civil engineer. He was with the U.S. Army Corps of Engineers in the Hellgate Channel improvements in the East River, NY City and later spent many years on the railroad construction work in Mexico. His later years were spent living in Brooklyn, NY.

Sources:
1. FTM Web Page Report by Richard Pettitt of Palm Coast, FL, updated Sep. 5, 2000
2. Family files of Benjamin T. Marshall, Eastham, MA - sent to Leo Titus July, 1995.

Children of WALTON TITUS and ROSE WILLIAMSON are:

i. JESSIE[10] TITUS, b. Aug. 05, 1888.
ii. WALTON OGILVIE TITUS, b. Dec. 02, 1889; d. Oct. 26, 1918, Killed in Action, Word War I.
iii. HOWARD WILLIAMSON TITUS, b. Sep. 07, 1891.
1017. iv. CHARLES RORRBACH TITUS, b. Sep. 28, 1895.
v. GEORGE LAWTON TITUS, b. Jan. 30, 1903.

798. EDMUND[9] TITUS *(OBEDIAH MAAT[8], EDMOND[7], SAMUEL JACKSON[6], STEPHEN[5], SAMUEL[4], SAMUEL[3], EDMOND[2], ROBERT[1])* was born June 12, 1841, and died Jan. 12, 1921. He married ELLEN COLLINS April 19, 1868, daughter of TIMOTHY COLLINS. She was born 1848, and died June 07, 1930 in Barry Co., MI.

Sources:
1. "Descendants of Edmond Titus", Family history document, Dec. 22, 1998, unknown source.

Children of EDMUND TITUS and ELLEN COLLINS are:

i. MINA[10] TITUS, b. 1869; d. 1870.
ii. MYRTLE TITUS, b. 1870; d. 1957; m. FRED STANLEY.
iii. GILBERT TITUS, b. 1873; d. 1891.
iv. SYLVIA TITUS, b. May 28, 1875; d. 1954; m. OLLIE FISHER.
v. JULIA TITUS, b. 1878; d. 1906.
vi. WILLIAM TITUS, b. Nov. 26, 1881; d. 1937.
vii. EDMUND TITUS, b. 1883; d. 1930.
viii. FRANCES TITUS, b. Oct. 21, 1888.

799. CHARLES H.[9] TITUS *(OBEDIAH MAAT[8], EDMOND[7], SAMUEL JACKSON[6], STEPHEN[5], SAMUEL[4], SAMUEL[3], EDMOND[2], ROBERT[1])* was born March 23, 1844 in Hamburg, NY, and died Dec. 24, 1928 in Hesperia, MI. He married (1) JOHANNA DALMAN, daughter of HENRY DALMAN and MARY MINTERHOUT. She was born Abt. 1863 in Michigan. He married (2) HARRIET E. FALK Sep. 18, 1863 in Yankee Spring, MI, daughter of PETER FALK and HARRIET ORD. She was born June 06, 1840 in Rensellaervile, NY, and died Feb. 20, 1898 in Volney, Beaver Twp., MI. He married (3) HATTIE TOLLES KELLEY Sep. 30, 1898 in Barry Co., MI, daughter of HENRY TOLLES and MARY WHITNEY.

Sources:
1. Charles H. Titus Family Bible
2. "Descendants of Edmond Titus", Family history document, Dec. 22, 1998, unknown source.

Charles H Titus
1844 - 1924

Children of CHARLES TITUS and HARRIET FALK are:

i. HARRIET ANN[10] TITUS, b. Oct. 13, 1864, Mooretown, Canada; d. Dec. 15, 1921, Fremont, MI; m. JAMES HOPKINS, Sep. 05, 1882, Fremont, MI; b. 1861; d. 1943, Newaygo Co., MI.

ii. MARY IVY TITUS, b. March 13, 1866, Barry Co., MI; d. Jan. 02, 1940, Denver, Twp., MI; m. (1) JOHN FRANKLIN MAYNARD, Oct. 13, 1883, Newaygo Co., MI; b. Jan. 30, 1865, Newaygo Co., MI; d. Oct. 31, 1884, Denver, Twp., MI; m. (2) HENRY T MAYNARD, Feb. 22, 1886, Denver, Twp., MI; b. Dec. 12, 1860, Denver, Twp., MI; d. Jan. 02, 1924, Whitehall, MI; m. (3) JOSEPH EDWARD MUNFORD, 1895; b. Aug. 04, 1871, Michigan; d. June 22, 1946, Fremont, MI.

iii. EMILY SOPHRONIA TITUS, b. July 06, 1867, Barry Co., MI; d. Jan. 09, 1928, Fremont, MI; m. (1) FREDERICK J. MAYNARD; b. Nov. 02, 1862, Denver, Twp., MI; d. July 24, 1888, Denver, Twp., MI; m. (2) GEORGE HORATIO DICKENSON, Dec. 15, 1896, Fremont, MI; b. Aug. 11, 1863, Dayton Twp., MI; d. May 05, 1948, Fremont, MI.

iv. JENNIE ESTELLE TITUS, b. Nov. 04, 1868, Barry Co., MI; d. Dec. 28, 1868, Barry Co., MI.

v. ELMA ARVILLA TITUS, b. Aug. 27, 1870, Barry Co., MI; d. Sep. 04, 1870, Barry Co., MI.

vi. ELMER CARVETTE TITUS, b. Aug. 27, 1870, Barry Co., MI; d. Aug. 27, 1870, Barry Co., MI.

vii. CHARLES EDWIN TITUS, b. June 27, 1872, Barry Co., MI; d. Dec. 14, 1889, Volney, MI.

1018. viii. PETER OBIE TITUS, b. Aug. 07, 1873, Fremont, MI; d. March 30, 1962, Dearborn, MI.

1019. ix. CLARENCE ALLEN TITUS, b. Jan. 15, 1875, Fremont, MI; d. June 30, 1937, Fremont, MI.

1020. x. FREDERICK WALTER TITUS, b. Feb. 12, 1876, Fremont, MI; d. Aug. 30, 1937, Portland, Oregon.

xi. CLYDE VERNON TITUS, b. March 22, 1878, Hesperia, MI; d. Aug. 01, 1897, Manistee, MI.

xii. BESSIE PEARL TITUS, b. May 10, 1879, Hesperia, MI; d. Oct. 05, 1881, Grand Rapids, MI.

1021. xiii. CORAL LEROY TITUS, b. Feb. 20, 1881, Grand Rapids, MI; d. Jan. 15, 1964, Kalkaska, MI.

800. STEPHEN[9] TITUS *(ALEXANDER E.[8], SAMUEL JACKSON[7], SAMUEL JACKSON[6], STEPHEN[5], SAMUEL[4], SAMUEL[3], EDMOND[2], ROBERT[1])* was born Aug. 05, 1866 in Yorktown, Westchester Co., NY. He married ESTELLA OUTHOUSE Dec. 26, 1888. She was born March 09, 1873.

Sources:
1. "Titus Family of Long Island and Dutchess Co. New York", Andrew Provst Jr., C.E., Darien CT, 1941
2. FTM Web Page Report by Richard Pettitt of Palm Coast, FL, updated Sep. 5, 2000
3. Family files of Benjamin T. Marshall, Eastham, MA - sent to Leo Titus July, 1995.

Children of STEPHEN TITUS and ESTELLA OUTHOUSE are:

i. ALEXANDER[10] TITUS, b. July 30, 1895.

ii. LAURA TITUS, b. Nov. 05, 1898; d. Aug. 18, 1899.

iii. ELLA LOUISE TITUS, b. Dec. 16, 1903; d. March 04, 1904.

iv. BESSIE E. TITUS, b. Oct. 27, 1905; d. Dec. 10, 1916.

v. STEPHEN TITUS, b. Jan. 16, 1909; d. March 19, 1910.

801. CLEVELAND HENRY[9] TITUS *(RUTH AMELIA[8], SAMUEL JACKSON[7], SAMUEL JACKSON[6], STEPHEN[5], SAMUEL[4], SAMUEL[3], EDMOND[2], ROBERT[1])* was born Jan. 29, 1843 in New York City, and died Feb. 06, 1906. He married SARAH E. ALLIS May 17, 1868, daughter of HURAM ALLIS and MARY HOAG. She was born April 24, 1849. He was a merchant and postmaster of Webatuck, town of Dover in Dutchess Co., New York. He worked as a merchant for his uncle for some time. After his father died he "turned his attention to farming". In the late 1880's he ran a general store in Webatuck where he was also postmaster. They owned 165 acres of land in Dutchess Co. which they rented for farming. "In politics, Mr. Titus is a Democrat".

Sources:
1. "Titus Family of Long Island and Dutchess Co. New York", Andrew Provst Jr., C.E., Darien CT, 1941
2. Commemorative Biographical Record of Dutchess Co., NY, 1897
3. FTM Web Page Report by Richard Pettitt of Palm Coast, FL, updated Sep. 5, 2000
4. Family files of Benjamin T. Marshall, Eastham, MA - sent to Leo Titus July, 1995.

Children of CLEVELAND TITUS and SARAH ALLIS are:

1022. i. JOSEPH ALLIS[10] TITUS, b. April 17, 1869.

ii. STANLEY H. TITUS, b. 1879, Wingdale, Dutchess Co., NY.

802. STEPHEN[9] TITUS *(RUTH AMELIA[8], SAMUEL JACKSON[7], SAMUEL JACKSON[6], STEPHEN[5], SAMUEL[4], SAMUEL[3], EDMOND[2], ROBERT[1])* was born April 17, 1858, and died May 04, 1898. He married

AGNES O'NEIL Sep. 29, 1886, daughter of GREGORY O'NEIL. She was born Jan. 18, 1869 in NY, and died Sep. 25, 1925.

Sources:
1. "Titus Family of Long Island and Dutchess Co. New York", Andrew Provst Jr., C.E., Darien CT, 1941
2. Notes of Bill Arthurs
3. FTM Web Page Report by Richard Pettitt of Palm Coast, FL, updated Sep. 5, 2000
4. Family files of Benjamin T. Marshall, Eastham, MA - sent to Leo Titus July, 1995.

Children of STEPHEN TITUS and AGNES O'NEIL are:

i. RUTH AMELIA[10] TITUS, b. Nov. 26, 1887; d. Sep. 27, 1903.
ii. ALBERT TITUS, b. Sep. 02, 1889; m. RUTH WIENER, Sep. 06, 1917.
iii. CORNELIUS BERTRAM TITUS, b. March 28, 1893, New York; m. MARIE JOSEPHINE GUERNHARD, Sep. 05, 1916.

803. FRANK LESLIE[9] TITUS *(RUTH AMELIA[8], SAMUEL JACKSON[7], SAMUEL JACKSON[6], STEPHEN[5], SAMUEL[4], SAMUEL[3], EDMOND[2], ROBERT[1])* was born Dec. 05, 1859 in New York City, NY, and died July 05, 1926. He married (2) ELLEN DIMOND June 30, 1877. She died 1930. Settled in the state of Washington.

Sources:
1. "Titus Family of Long Island and Dutchess Co. New York", Andrew Provst Jr., C.E., Darien CT, 1941
2. FTM Web Page Report by Richard Pettitt of Palm Coast, FL, updated Sep. 5, 2000

Child of FRANK LESLIE TITUS is:

i. GERALDINE[10] TITUS.

Children of FRANK TITUS and ELLEN DIMOND are:

1023. ii. SAMUEL JOSEPH[10] TITUS, b. Sep. 18, 1878; d. March 26, 1914.
iii. STANLEY HERBERT TITUS, b. Aug. 18, 1883; m. (1) MIRIAM STODDARD, Oct. 15, 1907; m. (2) JESSIE MCKENZIE, June 03, 1927; m. (3) ELEANOR WELCH MILLER, March 30, 1932.
iv. MARGUERITE ELLEN TITUS, b. Jan. 14, 1887; m. FRED J. WHITAKER, Sep. 21, 1909.

804. FRANK MOTT[9] TITUS *(SAMUEL[8], MOTT[7], SAMUEL JACKSON[6], STEPHEN[5], SAMUEL[4], SAMUEL[3], EDMOND[2], ROBERT[1])* was born Dec. 08, 1861, and died May 25, 1939 in Batavia, Ohio. He married (1) LOTTIE HARRISON Oct. 03, 1883. She was born 1861, and died Aug. 27, 1893. He married (2) BELLE THURSTON HARRISON Sep. 15, 1894. She was born 1858, and died 1895. He married (3) BESSIE THOMPSON Aft. 1895. He married (4) ANNA HARRISON Aft. 1895. He was the last of his family to live at "Echo Farm" purchased by his grandfather ca. 1840.

Sources:
1. "Titus Family of Long Island and Dutchess Co. New York", Andrew Provst Jr., C.E., Darien CT, 1941
2. FTM Web Page Report by Richard Pettitt of Palm Coast, FL, updated Sep. 5, 2000

Children of FRANK TITUS and LOTTIE HARRISON are:

1024. i. MURRAY THURSTON[10] TITUS, b. Nov. 05, 1885, Batavia, Clermont Co., OH.
1025. ii. ROBERT TITUS, b. Feb. 02, 1888, Batavia, Clermont Co., OH.
1026. iii. ALLEN FRANCIS TITUS, b. Oct. 02, 1890, Batavia, Clermont Co., OH.

Child of FRANK TITUS and BESSIE THOMPSON is:

1027. iv. WILLIAM FREDERICK[10] TITUS, b. Nov. 07, 1900.

805. C. MOTT[9] TITUS *(SAMUEL[8], MOTT[7], SAMUEL JACKSON[6], STEPHEN[5], SAMUEL[4], SAMUEL[3], EDMOND[2], ROBERT[1])* was born Dec. 31, 1868 in Batavia, Clermont Co., OH, and died Sep. 30, 1937 in Oteen, NC. He married (1) LUCY HULICK. She was born March 11, 1869. He married (2) JENNIE CHRISTIE. He was a Corporal in the Spanish-American War. He lived at Circleville, Pickaway Co., Ohio. The following is a poem written by Mott Titus printed in "Titus Family of Long Island and Dutchess Co. New York", Andrew Provst Jr., C.E., Darien CT, 1941:

"The Titus Clan can trace its kin - Clear back to sixteen hundred, in
A line of forebears who have been - Possessed of rugged health;

But you may search the tribal strain - From Robert first to Sarah Jane
And all your labor will be in vain - If you are seeking wealth;
Great riches they could never flaunt - But none has ever been in want.

Upon their roster you will find - No one possessed of brilliant mind;
But neither do they fall behind - The normal intellect.
Not one of them has made a claim - To anything approaching fame,
Yet through these years, the name - Has always won respect.

The saints may not have been their vogue, - They have never produced a rogue;
Each scion knew, - has always known - The title was not his alone
To use or misuse as his own, - With none to be his judge.
Although his day of death must dawn, - The name will live when he is gone;
So he must try to pass it on - Without a stain or smudge.

And fairly good has been the score - For full three hundred years, or more.
Composed of good but common clay - Each generation has its day
Has gone its unassuming way - A law-abiding breed.

So thru the years as yet unborn, - The name we hope will still adorn
True men and maids who will not scorn - The tenets of our creed -
The Titus honor to defend - And keep untarnished to the end.

Sources:
1. "Titus Family of Long Island and Dutchess Co New York", Andrew Provst Jr., C E . Darien CT, 1941
2. FTM Web Page Report by Richard Pettitt of Palm Coast, FL, updated Sep. 5, 2000

Children of C. TITUS and LUCY HULICK are:

i. ETHEL ALINE[10] TITUS.
ii. GERTRUDE M. TITUS, b. Nov. 08, 1893, Batavia, Clermont Co., OH; m. (1) BUFORD SPENCER, May 30, 1913; b. 1888; d. 1920; m. (2) H. KENNETH HILLEN, July 11, 1936.
iii. RALPH HULICK TITUS, b. Nov. 25, 1890, Batavia, Clermont Co., OH.

Child of C. TITUS and JENNIE CHRISTIE is:

1028. iv. EDWIN MARION[10] TITUS, b. Nov. 26, 1903.

806. WILLIAM L.[9] TITUS *(ZEBEDEE MCCUMBER[8], LEONARD[7], JOHN[6], STEPHEN[5], SAMUEL[4], SAMUEL[3], EDMOND[2], ROBERT[1])* was born 1852 in Ohio.

Sources:
1. "Titus Family of Long Island and Dutchess Co. New York", Andrew Provst Jr., C.E., Darien CT, 1941
2. FTM Web Page Report by Richard Pettitt of Palm Coast, FL, updated Sep. 5, 2000

Child of WILLIAM L. TITUS is:

i. WILLIAM L.[10] TITUS.

807. LIVINGSTON LEMON[9] TITUS *(ZEBEDEE MCCUMBER[8], LEONARD[7], JOHN[6], STEPHEN[5], SAMUEL[4], SAMUEL[3], EDMOND[2], ROBERT[1])* was born 1859 in Illinois. He married LIZZIE TITUS. She was born 1877 in New York.

Sources:
1. Files of Mark D. Titus of Jackson, MN
2. FTM Web Page Report by Richard Pettitt of Palm Coast, FL, updated Sep. 5, 2000

Children of LIVINGSTON TITUS and LIZZIE TITUS are:

i. TEDDY[10] TITUS, b. 1901, Nebraska.
ii. PAUL TITUS, b. 1905, Missouri.
iii. REX TITUS, b. 1918, Iowa.

808. ARIUS LEONARD[9] TITUS *(ABRAHAM BECKER[8], LEONARD[7], JOHN[6], STEPHEN[5], SAMUEL[4], SAMUEL[3], EDMOND[2], ROBERT[1])* was born June 13, 1854 in Olney, IL, and died Sep. 07, 1918 in Elgin, IL.

He married MINNIE KATE SCOGGIN April 22, 1885 in Champaign, IL, daughter of JEDIAH SCOGGIN and MARY CHASE. She was born Oct. 10, 1860 in Farmer City, IL, and died Jan. 11, 1931 in Elgin, IL.

Sources:
1. "Titus Family of Long Island and Dutchess Co. New York", Andrew Provst Jr., C.E., Darien CT, 1941
2. Files of Mark D Titus of Jackson, MN
3. FTM Web Page Report by Richard Pettitt of Palm Coast, FL, updated Sep. 5, 2000

Children of ARIUS TITUS and MINNIE SCOGGIN are:

i. NELLIE ELIZABETH[10] TITUS, b. Jan. 30, 1886, Thomasboro, IL; d. Nov. 28, 1918, Bloomington, IL; m. ELBERT EUGENE SALE, Dec. 24, 1905, Urbana, IL; b. Sep. 18, 1882, Rantoul, IL; d. March 11, 1953, Cedar Lake, Indiana.

ii. MARY ETHEL TITUS, b. Nov. 09, 1887, Rantoul, IL; d. Feb. 11, 1948, Kirkland, Washington; m. W. DAVIS COLE, Sep. 05, 1910, Guilford, IL; b. July 27, 1887, Champaign, IL; d. July 05, 1926, Topeka, KS.

iii. GRACE EMMA TITUS, b. Jan. 16, 1891, Champaign, IL; d. May 31, 1957; m. ROY HARRISON MCKINNEY, Aug. 23, 1917, Elgin, IL; b. Oct. 29, 1888; d. May 22, 1966.

1029. iv. ABRAM BECKER TITUS, b. May 09, 1894, Whiteside Co., IL; d. 1959, Kansas City, MO.

v. RUTH SCOGGIN TITUS, b. April 16, 1898, Whiteside Co., IL; d. Dec. 20, 1966, Harvard, IL; m. PETER LEO BREEN, May 24, 1921, Elgin, IL; b. May 17, 1893, Huntley, IL; d. April 10, 1970, Harvard, IL.

vi. LOIS ADRIANA TITUS, b. Nov. 06, 1902, Rantoul, IL; d. April 18, 1964, Elgin, IL; m. LINWOOD M. WHITCOMB, June 16, 1925, Elgin, IL; b. June 16, 1902; d. Feb. 22, 1993, Elgin, IL.

809. EDGAR LINCOLN[9] TITUS *(ABRAHAM BECKER[8], LEONARD[7], JOHN[6], STEPHEN[5], SAMUEL[4], SAMUEL[3], EDMOND[2], ROBERT[1])* was born Sep. 29, 1860 in Olney, IL, and died July 26, 1942 in Rockford, IL. He married MINNIE GORDON STAUBUS June 03, 1891 in Rantoul, IL, daughter of ALEXANDER STAUBUS and FRANCES MILLER. She was born Oct. 22, 1869 in McLean Co., IL, and died Nov. 16, 1940 in Rockford, IL.

Sources:
1. "Titus Family of Long Island and Dutchess Co. New York", Andrew Provst Jr., C.E., Darien CT, 1941
2. Files of Mark D. Titus of Jackson, MN
3. FTM Web Page Report by Richard Pettitt of Palm Coast, FL, updated Sep. 5, 2000

Children of EDGAR TITUS and MINNIE STAUBUS are:

i. LEE EDGAR[10] TITUS, b. May 07, 1892, Rantoul, IL; d. Nov. 22, 1946, Dekalb, IL; m. DORISS C. BYRD, Dec. 18, 1913, Rockford, IL; b. Oct. 05, 1893; d. Jan. 07, 1975.

1030. ii. PAUL BARDWELL TITUS, b. Aug. 09, 1894, Harmon, IL; d. Aug. 20, 1969, Quincy, IL.

iii. LUELLA AUDREY TITUS, b. Jan. 31, 1896, Steward, IL; d. Oct. 1975, Dixon, Lee Co., IL; m. HOWARD EYCHANER, Sep. 07, 1921, Ogle Co., IL; b. Jul. 14, 1891; d. Feb. 1978, Dixon, IL

iv. HELEN NELETA TITUS, b. Feb. 26, 1898, Steward, IL; d. Dec. 18, 1977, Norristown, PA; m. (1) LEONARD BERG, Nov. 29, 1916, Dekalb, IL; b. March 17, 1895; d. July 1979, Lowell, Lake Co., Indiana; m. (2) HOMER HITCHCOCK, Sep. 14, 1933, Rockford, IL; b. Feb. 25, 1877, Seward, IL; d. March 10, 1967, Rockford. IL.

v. GORDON ALEXANDER TITUS, b. Sep. 11, 1900, Steward, Illinois; d. May 21, 1951, Alliance, Nebraska; m. MABLE RUDISILL, July 29, 1936, Palmyra, Missouri; b. Dec. 01, 1903, Cantril, Nebraska; d. Feb. 10, 1997, Quincy, Adams Co., IL.

810. IRA ROSENCRANS[9] TITUS *(ABRAHAM BECKER[8], LEONARD[7], JOHN[6], STEPHEN[5], SAMUEL[4], SAMUEL[3], EDMOND[2], ROBERT[1])* was born Dec. 29, 1862 in Olney, IL, and died Jan. 24, 1956 in Chicago, IL. He married KALLOOLAH COON May 21, 1889 in Rantoul, IL, daughter of SAMUEL COON and MARY COLLISON. She was born May 16, 1870 in Rantoul, IL, and died Aug. 02, 1951 in Moline, IL.

Sources:
1. "Titus Family of Long Island and Dutchess Co. New York", Andrew Provst Jr., C.E., Darien CT, 1941
2 Files of Mark D Titus of Jackson, MN
3. FTM Web Page Report by Richard Pettitt of Palm Coast, FL, updated Sep. 5, 2000

Children of IRA TITUS and KALLOOLAH COON are:

1031. i. LYLE ABRAM[10] TITUS, b. May 08, 1892, Rantoul, IL; d. March 05, 1964, Orlando, FL.

1032. ii. RAY EDMUND TITUS, b. July 24, 1899, Steward, IL; d. Oct. 31, 1985, Palm Beach, FL.
iii. HARRY TITUS, b. June 10, 1905, Steward, Illinois; d. June 10, 1905, Steward, Illinois.
iv. DOROTHY LILLIAN TITUS, b. Aug. 03, 1909; d. April 23, 1995, Paxton, Ford Co., IL; Adopted child; m. ROGER L. WEEKS, Nov. 03, 1929, Peoria, IL; b. Oct. 18, 1909; d. Feb. 03, 1999, Loda, IL.

811. CHARLES COAP[9] TITUS *(ABRAHAM BECKER[8], LEONARD[7], JOHN[6], STEPHEN[5], SAMUEL[4], SAMUEL[3], EDMOND[2], ROBERT[1])* was born June 29, 1865 in Olney, IL, and died Aug. 22, 1932 in Normal, IL. He married BEATRICE B. COON May 21, 1889 in Rantoul, IL, daughter of SAMUEL COON and MARY COLLISON. She was born Feb. 03, 1869 in Rantoul, IL, and died Dec. 29, 1941 in Champaign, IL.

Sources:
1. "Titus Family of Long Island and Dutchess Co. New York", Andrew Provst Jr., C.E., Darien CT, 1941
2. Files of Mark D. Titus of Jackson, MN
3. FTM Web Page Report by Richard Pettitt of Palm Coast, FL, updated Sep. 5, 2000

Children of CHARLES TITUS and BEATRICE COON are:
i. HAZEL[10] TITUS, b. Jan. 11, 1892, Rantoul, IL; d. Jan. 31, 1955; m. (1) OSCAR F. JONES; m. (2) ROY WRIGHT, Sep. 29, 1915, Flagg, IL; b. July 29, 1891; d. July 11, 1923.
1033. ii. HARRY ABRAM TITUS, b. May 18, 1905, Rantoul, IL; d. Jan. 03, 1978, Santa Clara, CA.
iii. GERTRUDE ELIZABETH TITUS, b. May 30, 1912, Steward, IL; m. FREDERICK RAY FRAHM, July 23, 1930, Peoria, IL; b. Aug. 26, 1906; d. July 1979, East Peoria, IL.

812. JESSE RICHARD[9] TITUS *(ABRAHAM BECKER[8], LEONARD[7], JOHN[6], STEPHEN[5], SAMUEL[4], SAMUEL[3], EDMOND[2], ROBERT[1])* was born July 24, 1871 in Urbana, IL, and died June 20, 1953 in Emerald Grove, Wisconsin. He married MARGARET MAY VROMAN Feb. 06, 1895 in Harmon, IL, daughter of HORACE VROMAN and SARAH CARNAHAN. She was born Nov. 17, 1872 in Champaign Co., IL, and died Sep. 12, 1951 in Emerald Grove, Wisconsin.

Sources:
1. "Titus Family of Long Island and Dutchess Co. New York", Andrew Provst Jr., C.E., Darien CT, 1941
2. Files of Mark D. Titus of Jackson, MN
3. FTM Web Page Report by Richard Pettitt of Palm Coast, FL, updated Sep. 5, 2000

Children of JESSE TITUS and MARGARET VROMAN are:
1034. i. LESLIE[10] TITUS, b. Oct. 14, 1895, Harmon, IL; d. Jan. 14, 1979, Heron Lake, MN.
ii. MILDRED ELIZABETH TITUS, b. Sep. 25, 1900, Ashton, IL; d. April 10, 1938, Janesville, WI; m. PAUL BOBOLZ, June 06, 1928, Nashua, Iowa; b. Oct. 20, 1896; d. April 01, 1973.
iii. FLORENCE SARAH TITUS, b. Oct. 02, 1902, Ashton, IL; d. Jan. 13, 1981; m. WENFORD TAYLOR RANSOM, Dec. 20, 1922; b. Jan. 05, 1889, Avalon, WI; d. Nov. 08, 1962.
1035. iv. WILBUR EUGENE TITUS, b. April 11, 1905, Flagg, IL; d. Sep. 04, 1966.
v. NELETA IRENE TITUS, b. May 25, 1907, Flagg, IL; d. June 02, 2000, Clinton, WI.

813. JOHN MAY[9] TITUS *(RICHARD L.[8], LEONARD[7], JOHN[6], STEPHEN[5], SAMUEL[4], SAMUEL[3], EDMOND[2], ROBERT[1])* was born July 09, 1866 in Gallia Co., OH, and died May 17, 1899 in Pomeroy, OH. He married CORA ETHEL HAMILTON Oct. 30, 1887 in Gallia Co., OH, daughter of JOHN HAMILTON and JANE WALKER. She was born Sep. 01, 1867 in Gallia Co., OH.

Sources:
1. "Titus Family of Long Island and Dutchess Co. New York", Andrew Provst Jr., C.E., Darien CT, 1941
2. Files of Mark D. Titus of Jackson, MN
3. FTM Web Page Report by Richard Pettitt of Palm Coast, FL, updated Sep. 5, 2000

Children of JOHN TITUS and CORA HAMILTON are:
1036. i. RICHARD MOTT[10] TITUS, b. Aug. 24, 1888, Gallia Co., OH; d. Nov. 01, 1960, Columbus, Franklin Co., Ohio.
ii. JOHN HAMILTON TITUS, b. Aug. 28, 1894, Pomeroy, OH; d. April 1974, Columbus, Franklin Co., Ohio; m. IDA EVERHART, July 15, 1925, Columbus, OH; b. March 29, 1896.
iii. VIRGINIA MAY TITUS, b. March 17, 1897, Pomeroy, OH; d. June 15, 1974, Columbus, Ohio.

814. NELLIE MAE[9] TITUS *(SAMUEL NYE[8], STEPHEN[7], JOHN[6], STEPHEN[5], SAMUEL[4], SAMUEL[3], EDMOND[2], ROBERT[1])* was born Sep. 08, 1884 in Marion, OH, and died Sep. 08, 1962. She married (1) JAY

HERBERT VAUGHN June 10, 1908 in Marion, OH, son of JAMES VAUGHN and VIOLA OLDS. He was born June 01, 1884. She married (2) JAY HERBERT VAUGHAN June 10, 1908 in Marion, Ohio. He was born June 01, 1884.

Children of NELLIE TITUS and JAY VAUGHAN are:

1037. i. MARY ELEANOR[10] VAUGHAN, b. Feb. 17, 1909, Marion, OH; d. Aug. 25, 1993, Lakewood, OH.
1038. ii. JAYNETTE VAUGHAN, b. March 07, 1911, Ronan, Montana; d. June 07, 1997, Orange, CA.
1039. iii. DOROTHY RUTH VAUGHAN, b. April 27, 1913, Marion, OH; d. May 09, 1997, Westminster, Carroll Co., MD.
1040. iv. ROBERT JAMES VAUGHAN, b. March 12, 1917, Marion, OH; d. Sep. 17, 1967, Marion, OH.
1041. v. MARGARET VAUGHAN, b. Feb. 25, 1924, Marion, OH; d. Feb. 27, 1989, Silver Spring, MD.

815. JAMES STEPHEN[9] TITUS *(GEORGE S.[8], STEPHEN[7], JOHN[6], STEPHEN[5], SAMUEL[4], SAMUEL[3], EDMOND[2], ROBERT[1])* was born Nov. 25, 1892 in Rutland Twp., Meigs Co., OH, and died April 26, 1964. He married MARGARET WOLFE June 10, 1919, daughter of FRANK WOLF and ALICE DYE. She was born July 25, 1894, and died Aug. 15, 1982. James worked for a time at the Hartman Farm, south of Columbus. Later he was sent to work in the company store at Washington, Penn., where he met and later married, Margaret (Judy) Wolfe. They moved near Rutland, Ohio, where they operated a dairy farm for many years.

Sources:
1. "Titus Family of Long Island and Dutchess Co. New York", Andrew Provst Jr., C.E., Darien CT. 1941
2. "The Titus Family in SE Ohio", by Mark D. Titus of Jackson, MN, July 15, 1993
3. FTM Web Page Report by Richard Pettitt of Palm Coast, FL, updated Sep. 5, 2000

Child of JAMES TITUS and MARGARET WOLFE is:

1042. i. JAMES BURTON[10] TITUS, b. Feb. 24, 1921.

816. ROBERT HENRY[9] TITUS *(GEORGE S.[8], STEPHEN[7], JOHN[6], STEPHEN[5], SAMUEL[4], SAMUEL[3], EDMOND[2], ROBERT[1])* was born Oct. 15, 1895 in Rutland Twp., Meigs Co., OH, and died June 19, 1968 in Detroit, MI. He married FRANCES E. BINGHAM Aug. 14, 1924 in Davenport, Iowa, daughter of ELMER BINGHAM and EMMA HIGBY. She was born April 13, 1896, and died April 21, 1981.

Sources:
1. "Titus Family of Long Island and Dutchess Co. New York", Andrew Provst Jr., C.E., Darien CT. 1941
2. Files of Mark D. Titus of Jackson, MN
3. FTM Web Page Report by Richard Pettitt of Palm Coast, FL, updated Sep. 5, 2000

Children of ROBERT TITUS and FRANCES BINGHAM are:

i. ROBERT EUGENE[10] TITUS, b. Feb. 13, 1930, Wayne Co., MI; d. Oct. 05, 1995, Southfield, MI; m. (1) ELIZABETH JEAN YOUNG, May 31, 1952; b. Sep. 13, 1924; m. (2) DELORES JEMELIA FALZON, April 07, 1979; b. Nov. 22, 1935.
1043. ii. JAY BINGHAM TITUS, b. May 30, 1936.

817. CONSTANCE SUTTON[9] TITUS *(MELZAR[8], NICHOLAS[7], JOHN[6], STEPHEN[5], SAMUEL[4], SAMUEL[3], EDMOND[2], ROBERT[1])* was born Aug. 14, 1873 in Plaquemines Parish, LA. He married GLADYS EVELYN SKEINES Oct. 28, 1922 in New York. She was born Nov. 19, 1895 in Canada.

Sources:
1. Files of Mark D. Titus of Jackson, MN
2. FTM Web Page Report by Richard Pettitt of Palm Coast, FL, updated Sep. 5, 2000

Children of CONSTANCE TITUS and GLADYS SKEINES are:

i. SUTTON[10] TITUS, b. March 19, 1926.
ii. JOAN TITUS, b. Nov. 30, 1930.

818. EARL REMINGTON[9] TITUS *(JAMES NICHOLAS[8], NICHOLAS[7], JOHN[6], STEPHEN[5], SAMUEL[4], SAMUEL[3], EDMOND[2], ROBERT[1])* was born Jan. 13, 1876 in Pomeroy, OH, and died Oct. 28, 1955 in Pomeroy, OH. He married MARY CLAIRE GILES April 15, 1909 in Middleport, OH, daughter of WILLIAM GILES and CLARA MORTON. She was born Jan. 03, 1888 in Middleport, OH, and died April 13, 1969 in Albany, Athens Co., Ohio. He worked with Captain Henry Nye on the Ohio River, later studying law in

Cincinnati, eventually settling in Pomeroy where he practiced law for many years. He served as Co. Probate Judge for eight years, 1940-1948, and died in 1955 at age 79.

Sources:
1. "Titus Family of Long Island and Dutchess Co. New York", Andrew Provst Jr., C.E., Darien CT, 1941
2. FTM Web Page Report by Richard Pettitt of Palm Coast, FL, updated Sep. 5, 2000
3. Grout Genealogy, by Gardner Keys Grout IV, Updated Nov. 6, 2001
4. "The Titus Family in SE Ohio", by Mark D. Titus of Jackson, MN, July 15, 1993

Children of EARL TITUS and MARY GILES are:

1044. i. FRANK EDWARD[10] TITUS, b. May 04, 1910, Sanford, FL; d. Nov. 03, 1972, Pomeroy, OH.

ii. ELIZABETH RANDALL TITUS, b. Oct. 19, 1911, Pomeroy, OH; d. Nov. 15, 1995, Kendallvile, Indiana; m. PAUL FRISH, Sep. 15, 1941, Lancaster, OH; b. June 21, 1908, Van Wert, OH; d. Aug. 10, 1994, Kendallvile, IN.

1045. iii. JAMES REMINGTON TITUS, b. March 03, 1921, Columbus, Franklin Co., Ohio.

iv. CLAIRE TITUS, b. April 04, 1926, Indianapolis, IN; m. WILLIAM WILSON SAMUEL BUTLER, June 11, 1949, Roanoke, VA.

819. JAMES CLIFFORD[9] TITUS *(JAMES NICHOLAS[8], NICHOLAS[7], JOHN[6], STEPHEN[5], SAMUEL[4], SAMUEL[3], EDMOND[2], ROBERT[1])* was born Nov. 27, 1878 in Pomeroy, OH, and died May 05, 1962 in California. He married RENATA MARY GARST Aug. 05, 1915 in Wichita, Kansas, daughter of NEWTON GARST and AUGUSTA BRIGGER. She was born Sep. 14, 1889 in Kansas, and died Jan. 08, 1971 in CA.

Sources:
1. "Titus Family of Long Island and Dutchess Co. New York", Andrew Provst Jr., C.E., Darien CT, 1941
2. Files of Mark D. Titus of Jackson, MN
3. FTM Web Page Report by Richard Pettitt of Palm Coast, FL, updated Sep. 5, 2000
4. Grout Genealogy, by Gardner Keys Grout IV, Updated Nov. 6, 2001

Children of JAMES TITUS and RENATA GARST are:

i. KATHLEEN[10] TITUS, b. July 08, 1917, Wichita, Kansas; m. TUDOR ALFRED WALL, Nov. 22, 1938, Los Angeles, CA; b. June 04, 1914.

ii. THERESA TITUS, b. Dec. 27, 1918, Wichita, Kansas; d. June 29, 1935, Los Angeles, CA.

iii. RENATTA TITUS, b. Oct. 04, 1921, Los Angeles, CA; d. Aug. 19, 1978, Los Angeles, CA; m. JOHN LAWRENCE RUSSEL, June 05, 1943, Los Angeles, CA; b. Jan. 03, 1921, Los Angeles, CA; d. Jan. 19, 1991, Los Angeles, CA.

1046. iv. STEPHEN TITUS, b. Feb. 15, 1924, Los Angeles, CA.

820. GEORGE[9] TITUS *(OBEDIAH[8], SILAS E.[7], OBADIAH[6], SAMUEL[5], JACOB[4], JOHN[3], EDMOND[2], ROBERT[1])* was born 1843 in New York. He married JANE COLEMAN. She was born 1846.

Sources:
1. 1850 Census records, Herrick Twp., PA, 1860 Census records, Herrick Twp., PA, 1870 Census records, Herrick Twp., PA
2. Letter by Miss Frances Hall to Mrs. F. Lee Rankin, Sep. 29, 1960

Child of GEORGE TITUS and JANE COLEMAN is:

i. CARRIE[10] TITUS, b. 1867.

821. HALLET[9] TITUS *(GERMAN[8], GERMOND[7], OBADIAH[6], SAMUEL[5], JACOB[4], JOHN[3], EDMOND[2], ROBERT[1])* was born Jan. 02, 1853, and died July 19, 1919. Moved to Kansas

Sources:
1. Information provided by F. Kosalek of Ocala, FL, Nov. 2001

Children of HALLET TITUS are:

i. ROSLYN[10] TITUS.

ii. MARYLIN TITUS.

iii. EDWYN TITUS.

822. GUY WILLIS[9] TITUS *(GERMAN[8], GERMOND[7], OBADIAH[6], SAMUEL[5], JACOB[4], JOHN[3], EDMOND[2], ROBERT[1])* was born July 20, 1854 in Herrick, PA, and died Aug. 25, 1912. He married (1) ELIZABETH STRICKLAND. She was born Nov. 25, 1848 in Stevensville, PA, and died May 30, 1899. He married (2) JENNIE COLEMAN.

Sources:
1. Information provided by F. Kosalek of Ocala, FL, Nov. 2001

Children of GUY TITUS and ELIZABETH STRICKLAND are:
1047. i. GERMAN S.[10] TITUS, b. March 13, 1876, Spring Hill, PA; d. Sep. 07, 1933.
ii. AMY MAY TITUS, b. 1879; m. (1) NED TYRELL, July 03, 1900; m. (2) HUBERT SNYDER, Aft. 1901.
1048. iii. ANDREW NATHAN TITUS, b. March 11, 1885; d. March 1956.

823. MARTIN JASPER[9] TITUS *(GERMAN[8], GERMOND[7], OBADIAH[6], SAMUEL[5], JACOB[4], JOHN[3], EDMOND[2], ROBERT[1])* was born Feb. 29, 1860 in Herrickville, PA, and died Oct. 06, 1930. He married HATTIE GRAHAM Oct. 30, 1877. She was born Jan. 17, 1855, and died July 06, 1934.

Sources:
1. Information provided by F. Kosalek of Ocala, FL, Nov. 2001
2. Files of Bill Arthurs
3. Excerpts from a letter by Ester (Titus) Deubler, July 12-18, 1991addressed to Albert Titus son of Regis Titus, grandson of Martin Jasper Titus

Child of MARTIN TITUS and HATTIE GRAHAM is:
1049. i. REGIUS STEVENS[10] TITUS, b. Feb. 22, 1880; d. Feb. 29, 1980.

824. ELMER FREMONT[9] TITUS *(HALLET FRANK[8], GERMOND[7], OBADIAH[6], SAMUEL[5], JACOB[4], JOHN[3], EDMOND[2], ROBERT[1])* was born Dec. 14, 1865 in Herrick Twp., PA, and died Abt. 1920. He married BERTHA MAE HOLMES Dec. 28, 1900, daughter of HUGH HOLMES and JENNIE PLUMLEE. She was born Oct. 10, 1883 in Nevada, Missouri, and died May 19, 1961 in Sanger, Fresno Co., California.

Sources:
1. Files of "Judyrestate" at GenCircles Website

Children of ELMER TITUS and BERTHA HOLMES are:
i. BLANCE MAE[10] TITUS, b. Jan. 18, 1902, Coffeyville, Montgomery Co., Kansas; d. Feb. 09, 1989, Calveras Co., California; m. CHARLES EVERETT BIGGS; b. Aug. 15, 1895, Missouri; d. April 25, 1953, Contra Costa Co., CA.
ii. JUANITA PLUMA ELIZABETH TITUS, b. March 18, 1904; d. 1948; m. CHRIS FRYE.
iii. RUTH SHIRLEY TITUS, b. Dec. 29, 1908, Overbrook, Kansas; d. March 17, 1990, Claremore, Oklahoma; m. IRA LEROY STROUPE, Aug. 29, 1926, Joplin, Missouri; b. Sep. 30, 1906, Nowata Territory, Oklahoma; d. Feb. 26, 1966, Havana, Montgomery Coo, Kansas.
iv. HOLLET TITUS.
1050. v. ELMER GLEN TITUS, b. Feb. 12, 1912, Blue Mound, Kansas; d. Sep. 29, 1991, Wellington, Sumner Co., Kansas.
1051. vi. LAWRENCE OLIVER TITUS, b. March 11, 1915, Mapleton, Kansas; d. 1993, South Coffeyville, Oklahoma.
vii. POTER HOLMES TITUS, b. Sep. 04, 1919, Coffeyville, Montgomery Co., Kansas; d. March 21, 1996, Visalia, California; m. EDITH MAE GILSON DENNIS EMMEL, March 26, 1946, Las Vegas, NV; b. Jan. 15, 1922, Omaha, Nebraska; d. Aug. 10, 1999, Visalia, CA.

825. FREDERICK W.[9] TITUS *(ROBERT WILLIAM[8], JOHN ROBERT[7], ROBERT[6], SAMUEL[5], JACOB[4], JOHN[3], EDMOND[2], ROBERT[1])* He married CARRIE LOUD.

Child of FREDERICK TITUS and CARRIE LOUD is:
i. ROBERT WILLIAM[10] TITUS.

826. PAUL[9] TITUS *(WILLIAM SAMUEL[8], SAMUEL[7], ROBERT[6], SAMUEL[5], JACOB[4], JOHN[3], EDMOND[2], ROBERT[1])* was born March 29, 1905 in New York City, and died Nov. 1971. He married (1) MILLICENT A BARWIS June 30, 1928. She died Oct. 1943. He married (2) CATHERINE A. SWARE June 25, 1946. He had a B.A. from St. Stephen College in 1926 and a M.A. from Columbia University in 1927.

Sources:
1. Files of Bill Arthurs

Child of PAUL TITUS and MILLICENT BARWIS is:
i. BARBARA G.[10] TITUS, m. LEWIS F. COLE.

827. ISAAC LANGDON[9] TITUS *(DANIEL WOOD[8], JESSE[7], RICHARD[6], RICHARD[5], SAMUEL[4], SAMUEL[3], EDMOND[2], ROBERT[1])* was born Feb. 26, 1843 in Dutchess Co., NY, and died April 22, 1925. He married NANCY CORNELIA TERRY April 12, 1866. Served in the 199th PA regiment in the Civil War. He was a farmer at Phillipsville, PA.

Child of ISAAC TITUS and NANCY TERRY is:

i. FLORENCE M.[10] TITUS, b. Aug. 31, 1867, Venango Twp., Erie Co., Pennsylvania; d. Dec. 27, 1945; m. COLFAX EATON, Dec. 22, 1892.

828. JESSE SYLVESTER[9] TITUS *(DANIEL WOOD[8], JESSE[7], RICHARD[6], RICHARD[5], SAMUEL[4], SAMUEL[3], EDMOND[2], ROBERT[1])* was born Aug. 21, 1845 in Venango Twp., Erie Co., Pennsylvania, and died Jan. 19, 1935. He married SYLVIA A. PECK 1872. She was born April 12, 1853 in Erie Co., PA, and died Sep. 21, 1941. He was a farmer at Phillipsville, Erie Co., PA

Children of JESSE TITUS and SYLVIA PECK are:

i. EARL[10] TITUS, b. May 27, 1875, Venango Twp., Erie Co., PA; d. March 20, 1897.

ii. GRACE TITUS, b. March 10, 1884, Venango Twp., Erie Co., Pennsylvania; m. WILLIAM MARSHALL MAY.

829. ORA GUNNISON PHILLIPS[9] TITUS *(ARTHUR[8], JESSE[7], RICHARD[6], RICHARD[5], SAMUEL[4], SAMUEL[3], EDMOND[2], ROBERT[1])* was born Jan. 08, 1848 in Venango Twp., Erie Co., Pennsylvania, and died June 29, 1920. He married ANNIE WOOD Dec. 12, 1869 in Erie Co., PA. She was born Jan. 28, 1850, and died March 31, 1937 in Batavia, Kane Co., IL. He was a farmer and railroad employee in Erie Co., PA. The following story is from a record compiled by Maud Louisa Ann Titus of Erie, PA and is presented in "A History of the Titus-Capron and Related Families": Item dated Jan. 15, 1915: "One night when Ora had be "sparking" (Annie Wood) on arriving home he found the usual candle setting on the kitchen table, but pushed back to the far side was a second candle. Father, Ora suspected, and upon examination he found the near one was a potato candle, which he was not supposed to see, and would start for bed in the dark. But he lighted the real candle and as he went across the parlor to his bedroom in the back of it, there was a rope tied just a foot or so above the floor. Richard did it. Another time a plank was set up inside the kitchen door that fell with a crash of thunder to let everyone in the house know that Ora had "got in". Going to the same church, Ora and Annie Wood had often seen each other. But one night at a "Donation Party" for the preacher, Ora came with an injured foot, on crutches. When it came supper time, Annie with generous impulse offered to help him to supper. In two years they were married."

Another entry from Titus-Capron and Related Families: "Ora was a Master Carpenter. A musician with the Phillipsville Band. Music was his delight. And the joy of his life was over when he moved his family to Union City, 1890, to work for the Pennsylvania Railroad - - They retired to the 'Hatch Hollow' area where the early pioneers - the hatches, Baldwins, Stowes, Donaldsons, Tituses had settled around 1830."

Children of ORA TITUS and ANNIE WOOD are:

i. DAVID[10] TITUS, b. June 30, 1870; d. June 30, 1870.

1052. ii. ANSON ORA TITUS, b. Nov. 27, 1871, Venango Twp., Erie Co., PA; d. July 27, 1928.

iii. ARCHIE ALMOND TITUS, b. Sep. 14, 1879, Venango Twp., Erie Co., PA; d. Aug. 19, 1949.

iv. MAUD LOUISA ANN TITUS, b. Nov. 13, 1883, Venango Twp., Erie Co., Pennsylvania; d. Aft. Aug. 14, 1971; m. CLAYTON ORMSBEE, 1901.

1053. v. ARTHUR JOHN TITUS, b. Oct. 05, 1886, Venango Twp., Erie Co., PA; d. Oct. 19, 1961.

830. WILBERT[9] TITUS *(ARTHUR[8], JESSE[7], RICHARD[6], RICHARD[5], SAMUEL[4], SAMUEL[3], EDMOND[2], ROBERT[1])* was born Aug. 25, 1851 in Venango Twp., Erie Co., Pennsylvania, and died Jan. 05, 1932. He married ALICE FULLER. She was born March 02, 1855 in Venango Twp., Erie Co., PA, and died Jan. 1933. He was a farmer and cheese maker at Phillipsville, Erie Co., PA.

Children of WILBERT TITUS and ALICE FULLER are:

1054. i. GLENN W.[10] TITUS, b. June 30, 1881, Venango Twp., Erie Co., PA; d. Aug. 18, 1964.

ii. EVA A.TITUS, b. June 03, 1889, Venango Twp., Erie Co., Pennsylvania; d. Aft. 1976; m. JOHN BARNEY, April 14, 1910; d. Aft. 1976.

831. RICHARD[9] TITUS *(ARTHUR[8], JESSE[7], RICHARD[6], RICHARD[5], SAMUEL[4], SAMUEL[3], EDMOND[2], ROBERT[1])* was born April 21, 1858 in Erie, PA, and died June 15, 1944. He married MARY HERRIOT SISSON Sep. 21, 1892. She was born Oct. 04, 1860, and died Oct. 1959.

Sources:
1. Family files of Kevin Neil Titus

Children of RICHARD TITUS and MARY SISSON are:
1055. i. ORA JOHN[10] TITUS, b. Aug. 19, 1889, Erie Co., PA; d. Feb. 12, 1957.
1056. ii. CHARLES ROSS TITUS, b. June 10, 1882, Union City, Erie Co., Pa; d. Oct. 01, 1973.
iii. OLIVE TITUS, b. Aug. 19, 1889; d. 1972; m. E. R. LASALLE. Lived in Birmingham, AL.

832. ALVIN[9] TITUS *(ARTHUR[8], JESSE[7], RICHARD[6], RICHARD[5], SAMUEL[4], SAMUEL[3], EDMOND[2], ROBERT[1])* was born Feb. 06, 1864 in Venango Twp., Erie Co., PA, and died Aug. 10, 1895 in French Creek. He married CAROLINE HENDRY Sep. 24, 1884. More biographical information is presented in Section III.

Child of ALVIN TITUS and CAROLINE HENDRY is:
1057. i. HAROLD HENDRY[10] TITUS, b. Feb. 24, 1886, Union City, Erie Co., Pa; d. Dec. 04, 1973, Erie Co., PA.

833. EDWIN ELLSWORTH[9] TITUS *(CASPER R.[8], JESSE[7], RICHARD[6], RICHARD[5], SAMUEL[4], SAMUEL[3], EDMOND[2], ROBERT[1])* was born July 15, 1861 in Venango Twp., Erie Co., PA, and died April 29, 1942 in Phillipsville, Erie Co., PA. He married (1) KATHERINE SACKETT Bef. 1882, daughter of DAVID SACKETT and MARY BEACH. She was born March 23, 1866 in Geneva, Ashtabula Co., OH, and died May 06, 1906. He married (2) ELIZABETH CARR HOLMES 1907, daughter of EDWIN CARR and MARY SAYRE. She was born June 23, 1873 in Crawford Co., PA, and died Jan. 06, 1964 in Phillipsville, PA.

From 'A History of the Titus-Capron and Related Families', by Elroy Wilson Titus, 1984
"...the article is found on page 306 of Vol 1 and is titled 'A Visit to the Phillipsville/Union Cemetery, Venango Twp., Erie Co., Pennsylvania, with Miss Maud L. A. Titus, of Erie, Pennsylvania' A grave marked 'Kitty Titus' was seen, with graves nearby of her children Ellen and Alice, who died young. Katherine (Kitty) Sackett was the first wife of Edwin Titus, a son of Casper R. and Miriam C. (Sackett) Titus. She was a niece of Miriam (Sackett) Titus and a cousin of her husband, Edwin Titus. Edwin's grave was not seen, probably he is buried with his second wife, Elizabeth (Carr) Holmes, widow of Jim Holmes."

Obituary for Elizabeth Titus, died Jan. 6, 1964:
"Mrs. Elizabeth (Lizzie) Titus, ninety, of Phillipsville, a small community between Wattsburg and Erie, died Monday at her home. Mrs. Titus was born in Crawford Co., June 23, 1873, the daughter of Edwin and Mary Carr. She was the eldest of nine children. She was a resident of Erie Co. most of her life. She was married to James Holmes, who preceded her in death. She then was married to Edwin Titus in 1907. He also preceded her in death.

Mrs. Titus was one of the oldest members of the Phillipsville Methodist Church and the Woman's Society of Christian Service of the church. Survivors include three children, Mrs. Emmett Blystone of Phillipsville, Homer Holmes of North East and Ralph Holmes of Erie; four stepchildren, Raymond Holmes of St. Petersburg, Fla., Roy Titus of Erie, Eburt Titus of Girard and Mrs. Lenna Anderhalt of Cochranton; a sister, Mrs. Nania Marshall of Chaffee, N. Y.; a brother, Forest Carr of Girard; 22 grandchildren; 30 great-grandchildren; and five great-great-grandchildren. Friends may call the H. L. Musser Funeral Home in Union City from 7 to 9 pm, Tuesday from 2 to 5 pm and 7 to 9 pm Wednesday. Funeral services will be held at the funeral home at 2 pm Thursday with Rev. Henry King officiating. Burial will be in Phillipsville Cemetery."

Sources:
1. Descendants of Edwin Ellsworth Titus, Compiled by Kristine A. Hammond, Oct. 14, 2002
2. Descendants of Edwin Titus, compiler unknown, July, 2000

Children of EDWIN TITUS and KATHERINE SACKETT are:

i. ELLEN[10] TITUS, b. 1882; d. 1902.
ii. REX DAVID TITUS, b. April 22, 1886, Venango Twp., Erie Co., PA; d. Dec. 04, 1954, Sherman, Chautauqua Co., NY; m. VERNA A. THOMPSON; b. Abt. 1890; d. July 13, 1960.
iii. ERNEST LEROY TITUS, b. April 29, 1888, Macedonia, Venango Twp., Erie Co., PA; d. Dec. 05, 1976, Rochester, Monroe Co., NY; m. RUTH THOMPSON; b. May 01, 1895, French Creek, Chautauqua Co., NY; d. Feb. 1992.
iv. EBURT TITUS, b. Sep. 09, 1890; d. Nov. 10, 1964, Erie, Erie Co., PA.
v. ALICE TITUS, b. 1901; d. 1903.

Child of EDWIN TITUS and ELIZABETH HOLMES is:

vi. SABRA ALICE[10] TITUS, b. April 28, 1908, Lake Pleasant, Venango Twp, Erie Co., PA; d. Sep. 28, 2002, Erie, PA; m. EMMETT EDWARD BLYSTONE, June 03, 1925, Edinboro, PA; b. Oct. 25, 1896, Mosiertown, Cussewago Twp, Crawford Co., PA; d. May 04, 1978, Wattsburg, Erie Co., PA.

834. DAVID WILSON[9] TITUS *(CASPER R.[8], JESSE[7], RICHARD[6], RICHARD[5], SAMUEL[4], SAMUEL[3], EDMOND[2], ROBERT[1])* was born May 19, 1859, and died June 06, 1920. He married CLARA JEANETTE CAPRON.

Sources:
1. WFT data
2. FTM Web Page Report by Richard Pettitt of Palm Coast, FL, updated Sep. 5, 2000

Child of DAVID TITUS and CLARA CAPRON is:

1058. i. BLAINE TALBERT[10] TITUS, b. April 06, 1887, Union City, Erie Co., PA; d. Dec. 28, 1968, Warren, Ohio.

835. CASSIUS NAYLOR[9] TITUS *(FRANKLIN WELLINGTON[8], JESSE[7], RICHARD[6], RICHARD[5], SAMUEL[4], SAMUEL[3], EDMOND[2], ROBERT[1])* was born April 18, 1873. He married (1) REATHA JONES. He married (2) LYDA TAUBER. Cassius Titus was born in Amity Twp, Erie Co., PA. His first wife, Retha (Reatha, one census listed her as Dorothea,) died from peritonitis at childbirth. She is buried in Evergreen Cemetery, Union City, PA. There is no headstone. She is on the same plot as her parents, Myron and Clara Jones. Her brother Harvey, who was killed by a falling tree limb at the age of 21, is on the left side of his parents and Retha is on the right. When Retha died, her son Emory, about nine years old, went to live with grandmother Nancy Titus and her son Alton, (also known as Pete). The oldest daughter, Leida, about 6 years old, went to live with grandmother Clara Jones and her daughter Flossie. The youngest daughter, Ila, went to live with her uncle Charles Titus and his wife Mary, who had no children. There was no legal adoption, but marriage records list Ila's parents as Charles and Mary Titus.

When Emory was about 15 years old he lied about his age and joined the army in W.W.I. He was sent to France where he served as an ambulance driver. After his Grandmother Nancy Titus died he continued to live with his Uncle Alton (Pete) and his Aunt Edna. He never married. Leida lived with Grandmother and Aunt Flossie (Retha's sister, who was born when her parents were quite old and very near to Leida's age) until she was about 12 years old. We do not know where she lived later. She met her husband through a friend, Lillian March, of Centerville, Pa. Carl Bayse (Basey) was from Findlay, Ohio. They married in Dec 1921, and had two children. Leida died of tuberculosis at the age of 26.

After Retha died Cassius married Lyda Tauber of Spartansburg, PA. On Dec 17, 1941 she walked around the gates in front of an approaching train at the crossing in Spartansburg and was killed. Lyda had two sisters, Miss Freda Tauber of Youngstown, Ohio, Mrs John Conover of the Spartansburg area, and a brother, Harry Tauber of Bartlesville. Okla.

Sources:
1. Family files of Alan Green (email dated April 8, 2001)

Children of CASSIUS TITUS and REATHA JONES are:

i. EMORY CHARLES[10] TITUS, b. Aug. 15, 1896; d. Jan. 26, 1947. Served in World War I in 1918, PA Sgt 2 Mech, Reg Air Service

ii. LEIDA FLORENCE IO TITUS, b. Dec. 11, 1898, Crawford Co., PA; d. May 04, 1928, Findlay, OH; m. CARL B. BASEY, Dec. 22, 1922; d. July 1977. The obituary from the Findlay, Ohio Morning Republican carries the headline "White Plague Is Fatal To Woman". Tuberculosis caused the death of Mrs. Carl B. Basey, 28, who passed away at her home, 203 Allen Avenue, yesterday afternoon at three o'clock. She had been ill for the past eight months and bedridden for the past 14 weeks ..... Mrs. Bayse was born in Crawford Co, Pa Dec I 1, 1898, the daughter of Cassius and Retha Titus. When she was five years old, her parents moved to Findlay from Spartansburg, PA .....(Note: This we were not aware of. They did not stay in Findlay. ALG) A letter from the Hancock Museum, Findlay, Ohio states: "I have located your aunt's grave in Maple Grove Cemetery here in Findlay, along with that of her husband Carl. They are buried in different section of the cemetery, as he apparently outlived three wives and is buried with the third. Florence (Leida) is buried in section 28, plot 058, and he in section 24, plot 194. Carl's second wife Vivian, died in Feb. 1953, and his third wife Gertrude died in Sep. 1977. Carl died in July 1977. All are buried in Maple Grove. Other Basye family members (the spelling is sometimes Bayse and sometimes Basey) are also buried there." The two children graduated from Findlay High School, Carl in 1940 and Helen in 1942. Helen is listed in 1943 and 1946 city directories as living at home and working in clerical positions in Findlay businesses. She is not listed in 1948. No one by the name of Basey or Bayse now (1995) lives in Findlay.

iii. ILA PEARL TITUS, b. June 09, 1902, Union City, PA; d. Dec. 19, 1973, Corry, PA; m. SIDNEY FRANK GREEN, Aug. 06, 1928, Spartansburg, PA; b. Aug. 05, 1894, Sugar Grove Twp, Warren Co., PA; d. Jan. 03, 1946.

1059. iv. ROBERT LEWIS TITUS, b. April 06, 1910, Spartansburg, Crawford Co., PA; d. Oct. 1960.

836. ALBERT IRVING[9] TITUS *(DAVID SANDS[8], DAVID E.[7], RICHARD[6], RICHARD[5], SAMUEL[4], SAMUEL[3], EDMOND[2], ROBERT[1])* was born Oct. 26, 1861 in Spencer, NY, and died July 15, 1947 in Watkins Glen, NY. He married MARY ELIZABETH BARBER, daughter of FRANK BARBER and ANTOINETTE COLE. She was born May 30, 1871 in Trumansburg, NY, and died Feb. 11, 1965 in Elmira, NY.

Sources:
1. Family files of John F. Titus, Elmira, NY
2. Family files of Dan Titus, Atlanta, GA

Children of ALBERT TITUS and MARY BARBER are:

1060. i. PAUL ELWOOD[10] TITUS, b. Aug. 30, 1899, Trumansburg, NY; d. Nov. 30, 1933, Elmira, NY.

ii. BARBARA HELEN TITUS, b. Feb. 13, 1897, Trumansburg, Seneca Co., NY; d. Jan. 23, 1962; m. TRACY GUNDERMAN, Oct. 15, 1922; b. 1892.

iii. MARGUREITE OLIVIA TITUS, b. Sep. 18, 1893, West Danby, N.Y..

837. CHARLES A.[9] TITUS *(DAVID SANDS[8], DAVID E.[7], RICHARD[6], RICHARD[5], SAMUEL[4], SAMUEL[3], EDMOND[2], ROBERT[1])* was born Jan. 09, 1865, and died July 02, 1926. He married HELEN CLARK.

Sources
1. Family files of John F. Titus, Elmira, NY

Children of CHARLES TITUS and HELEN CLARK are:

1061. i. ROBERT[10] TITUS.

ii. MARION TITUS, m. HARRY KEATAN.

838. CLARENCE EDWIN[9] TITUS *(DAVID SANDS[8], DAVID E.[7], RICHARD[6], RICHARD[5], SAMUEL[4], SAMUEL[3], EDMOND[2], ROBERT[1])* was born Aug. 15, 1871, and died April 27, 1965. He married NELLIE VAYNE.

Sources:
1. Family files of John F. Titus, Elmira, NY
2. Family Tree Maker CD #17, "Birth Records: United States/Europe, 900-1880"

Children of CLARENCE TITUS and NELLIE VAYNE are:

1062. i. DAVID SYLVESTER[10] TITUS.

ii. MARK LEWELL TITUS.

iii. LOUISA A. TITUS, m. DONALD KIMBALL BRASTED.

839. JAMES HUNGERFORD[9] TITUS *(WILLIAM KNAPP[8], JOHN HUNGERFORD[7], JOHN[6], HENRY[5], JOHN[4], JOHN[3], EDMOND[2], ROBERT[1])* was born 1858. He married ANN HODGE.

Sources:
1. Bill Arthurs Nova Scotia Titus file - sent to LJT Oct., 2001

Children of JAMES TITUS and ANN HODGE are:

1063. i. JAMES HUNGERFORD[10] TITUS, b. March 22, 1889, Warren, OH; d. 1947, Warren, OH.
ii. VIOLET TITUS, b. Dec. 24, 1886; d. 1887.
iii. PANSEY TITUS, b. Dec. 24, 1886; m. OTIS O'NEIL.
iv. HAZEL MARY TITUS, b. July 28, 1891; d. 1940.
v. MAUDE ISABELL TITUS, b. Dec. 25, 1893; m. WILLIAM HARRIS.
vi. WILLIAM KNAPP TITUS, b. Aug. 27, 1896; d. 1960; m. MABEL WILLIAMS.

840. JOHN HENRY[9] TITUS *(WILLIAM KNAPP[8], JOHN HUNGERFORD[7], JOHN[6], HENRY[5], JOHN[4], JOHN[3], EDMOND[2], ROBERT[1])* was born 1860 in Jefferson, OH, and died Oct. 19, 1947 in Belleview Hospital, New York, NY. He married AGNES L. TRACY. Articles from The New York Times:

May 22, 1929: "John Henry Titus faces eviction from his home at 329 W 41st St. for non-payment of rent. In court he recites part of his poem, a collection is taken up, the judge donates $5 and $37.78 is collected."

May 24, 1929: "Bella Zilberman starts a fund for the maintenance of John. H. Titus, 83, who says that he is the author of 'The Face on the Barroom Floor.'"

Apr. 4, 1934: "John Henry Titus, 88, 503 W 45th St., sues Frank Harding, music publisher."

Oct. 20, 1947: "John Henry Titus, who for many years claimed authorship of the original version of the poem "The Face on the Bar Room Floor," died last night in Bellevue Hospital. His age was 94, according to his wife, who said the venerable poet's death resulted directly from shock and injuries suffered in a recent Florida hurricane. Mrs. Titus declared her husband, who was descended from an old New York family, had been living in Florida for the last three years after having passed many previous winters there. He entered Bellevue Hospital last Thursday. Mr. Titus never established clear title to authorship of the famous poem. Most of the glory has gone to Hugh Antoine D'Arcy, an actor of the Eighties and Nineties, who had told a convincing story of its origin before his death in 1925 at the age of 82.

Unbiased observers have held that both claimants appeared to be in the right to some extent -- that both had written different sets of verses on the same theme in widely different styles. Mr. Titus' version was published in the Ashtabula (Ohio) Sentinel in1872, while the poet was working as a tanner in Jefferson, O. The D'Arcy version appeared in the New York Dispatch in 1887. The Titus claim first was made public here in 1929 when the aged writer was a defendant in a rent case in the Municipal Court. After he had recited one or two verses, a collection was taken up in court that brought in $37.24. In the spring of 1934, Mr. Titus began a legal action against Frank Harding, a song publisher, for including the D'Arcy poem in an anthology with the title "The Face on the Barroom Floor." That title had been credited to Mr. Titus. Mr. D'Arcy's title had been "The Face Upon the Floor." (The two versions of parts of the poem follow in the obit.).

Mr. Titus was born in Ohio, but interviewers never learned just where. His father, he maintained, had been secretary to William Dean Howells when Mr. Howells ran the Ashtabula Sentinel. While working in a tannery by day, Mr. Titus wrote poetry at night. He was said to have written 1800 poems, the first one, "The Awkward Boy," having been composed when he was 12 years old. This was published in the McGuffey Readers. In his later years in this city Mr. Titus, who wore his white hair to his shoulders, would recite his ancient verses to anyone who visited his home. His gaunt frame usually was wrapped in a tattered purple bath-robe. It was said his best listener was Mrs. Titus, who never appeared to tire of his poetry."

Sources:
1. Bill Arthurs Nova Scotia Titus file - sent to LJT Oct., 2001
2. New York Times articles

Children of JOHN TITUS and AGNES TRACY are:

i. PEARL MAY[10] TITUS.

ii. WALTER JOHN TITUS.

841. HENRY ELLWOOD[9] TITUS *(JAMES[8], HENRY[7], DANIEL[6], HENRY[5], JOHN[4], JOHN[3], EDMOND[2], ROBERT[1])* was born Sep. 01, 1850, and died Aug. 15, 1926 in Plainfield, Union Co., NJ. He married EMMA WETMORE. She was born 1861, and died Feb. 13, 1950 in Roslyn, Long Island. He was a New York merchant and a member of the Grace Episcopal Church. He had been head of the brokerage firm of H. E. Titus & Co. which had gone into bankruptcy in 1891, causing much financial loss.

Sources:
1. Bill Arthurs Nova Scotia Titus file - sent to LJT Oct., 2001

Children of HENRY TITUS and EMMA WETMORE are:

i. WETMOER H.[10] TITUS.
ii. WINIFRED TITUS.
iii. ALICE C. TITUS.

842. ELLWOOD VALENTINE[9] TITUS *(JAMES[8], HENRY[7], DANIEL[6], HENRY[5], JOHN[4], JOHN[3], EDMOND[2], ROBERT[1])* was born Jan. 11, 1853, and died Jan. 23, 1944. He married MARIA LOUISE COX April 15, 1875. She was born May 28, 1851 in Lakeville, Little Neck, Long Island, and died May 27, 1936. He was noted for his improvements to farming over many years. Lived at Duck Pond, near Glen Cove, Nassau Co., Long Island.

Sources:
1. Abstracts from Hinshaw's Encyclopedia of Quaker Genealogy on Long Island
2. "Genealogy written by Samuel Willis of Jericho, L.I." - typed copy, source unknown

Children of ELLWOOD TITUS and MARIA COX are:

i. HELEN LOUISE[10] TITUS, b. Sep. 06, 1876; d. Sep. 25, 1905.
ii. CAROLINE VARICK TITUS, b. Jan. 04, 1879; m. PERCIVAL C. EASTMENT.
iii. MARY L. TITUS, b. Nov. 15, 1881; d. Aug. 09, 1882.

843. ROBERT FRANKLIN[9] TITUS *(ROBERT W.[8], WILLIAM[7], DANIEL[6], HENRY[5], JOHN[4], JOHN[3], EDMOND[2], ROBERT[1])* was born July 07, 1861. He married PHEBE CARPENTER, daughter of JONATHAN CARPENTER. She died March 04, 1931.

Sources:
1. Files of Bill Arthurs

Child of ROBERT TITUS and PHEBE CARPENTER is:

i. WALTER F.[10] TITUS, b. June 22, 1886, Westbury, Nassau Co., NY; d. July 14, 1968, Hillsborough, San Mateo Co., CA; m. ISABELLE LEWIS, June 26, 1912.

844. BENJAMIN LOWRIE[9] TITUS *(DANIEL[8], WILLIAM[7], DANIEL[6], HENRY[5], JOHN[4], JOHN[3], EDMOND[2], ROBERT[1])* died Aft. 1930. He married ETHELDA JANE EDDY Sep. 10, 1890 in Fargo, Cass Co., ND, daughter of ERZA BOOTH and JANE BISHOP. She was born Dec. 07, 1870 in Plainview, Wabash Co., MN, and died Aft. 1930.

Sources:
1. DAR Lineage, Vol 131, p. 223
2. Bill Arthurs Nova Scotia Titus file - sent to LJT Oct., 2001
3. Family information of Kathryn (Titus) Jahn

Children of BENJAMIN TITUS and ETHELDA EDDY are:

i. AMY ROSALIE[10] TITUS, b. June 19, 1891; m. SIMON H. ASH.
1064. ii. IRA EDDY TITUS, b. Dec. 06, 1892.
iii. HELEN MABEL TITUS, b. March 23, 1895, Fargo, Cass Co., ND; m. JAMES MARTIN.
1065. iv. CHARLES DANIEL TITUS, b. Aug. 14, 1900, Montesabo, Grays Harbor Co., WA; d. March 1951, Tacoma, WA.
v. GENEVIEVE ETHELDA TITUS, b. May 03, 1906; m. GLEN ROSS POWELL.
vi. ERNEST LOWERRE TITUS, b. June 06, 1909.
vii. PHEBE ANN TITUS, b. June 06, 1909.

845. WILLET[9] TITUS *(JONATHAN[8], JONATHAN[7], WILLET[6], JAMES[5], JOHN[4], JOHN[3], EDMOND[2], ROBERT[1])* was born July 03, 1844 in Shawangunk, Ulster Co., NY. He married SOPHIA LESLIE April 17, 1872. She was born Bet. 1830 - 1850. "... He was much interested in mathematics and philosophy, and gave particular attention to those branches of study. After his mother's death he went to High Falls, and lived one year with his uncle, James H. Van Demark; then was apprenticed for four years to L. B. Van Wagoner, of Kingston, to learn the carpenter's trade. For Mr. Van Wagoner he worked a few months after serving his apprenticeship, and in the spring of 1866 went to Newburg, where he remained a while, then returning to Mr. van Wagoner, continued with him until July, 1867, at which time he went to Red Hook and built a house and barn for William H. Teator. In Red Hook he remained about a year, and Aug. 3, 1868, came to Poughkeepsie, where he was engaged in journey man work until 1875, in which year he commenced his present business of contractor and builder. He is one of the oldest contractors in the city, and has built up a large and lucrative business, employing not less than fifteen men in the winter and as many as fifty men in the summer.

... our subject built the Vassar Hospital. He has also built the library and rectory at Wappingers Falls (for $25,000); Archibald Rogers' stables (for $43,000); State Hospital, section E, and Doctor's residence and attendance house; the dormitory at Vassar College, and four cottages at the same place; Mrs. Jackman's residence (for $23,000); the Thorn memorial school at Millbrook (for $80,000); and the private residences of I. R. Adriance and William Adriance. Mr., Titus has built many of the largest buildings in the city and Co.. He also had the contracts for the building of Recitation hall at Vassar College, and the Adriance Library.

... In politics Mr. Titus is a Democrat, but in local matters votes independently; in religious faith he is a member of St. Paul's Episcopal Church; socially he is affiliated with Triune Lodge No. 92, and belongs to all the branch lodges, chapters and commanderies, being a past officer in the order. He has always been a public-spirited man, is extensive reader, well informed on all current topics, is a typical self-made man, and in business one of the most successful.

Sources:
1. Commemorative Biographical Record of Dutchess Co., NY, 1897
2. FTM Web Page Report by Richard Pettitt of Palm Coast, FL, updated Sep. 5, 2000
3. Bill Arthurs Nova Scotia Titus file - sent to LJT Oct., 2001

Child of WILLET TITUS and SOPHIA LESLIE is:

i. HARRY LESLIE[10] TITUS, b. Bet. 1872 - 1880; d. Bef. 1897. Died at the age of nineteen

846. WILLIAM T.[9] TITUS *(JOHN J.[8], JONATHAN[7], WILLET[6], JAMES[5], JOHN[4], JOHN[3], EDMOND[2], ROBERT[1])* was born 1854 in New Hurley, Ulster Co., NY, and died Oct. 22, 1935 in Goshen, Orange Co., NY. Mayor Goshen, New York 1930's.

Sources:
1. Bill Arthurs Nova Scotia Titus file - sent to LJT Oct., 2001

Child of WILLIAM T. TITUS is:

i. LAURA C.[10] TITUS.

847. FREDERICK JOHN DUTILE[9] TITUS *(TOWNSEND[8], THOMAS[7], JOHN[6], JAMES[5], JOHN[4], JOHN[3], EDMOND[2], ROBERT[1])* was born 1876 in Brooklyn, NY, and died Dec. 31, 1929 in Bronxville, Westchester Co., NY. He married (1) EDNA MAE. He married (2) MAUDE HARLOW. He married (3) MAYBELLE VERONICA BECKER 1914, daughter of AUG. BECKER. She was born Nov. 23, 1885, and died April 20, 1957 in Milford. Pike Co., PA.

Sources:
1. Bill Arthurs Nova Scotia Titus file - sent to LJT Oct., 2001

Children of FREDERICK TITUS and MAYBELLE BECKER are:

1066. i. FREDERICK JOHN DUTILE[10] TITUS, b. Dec. 01, 1916, Manhattan, NY; d. Jun 02, 1973, NY.

ii. ALLEN TOWNSEND TITUS, b. July 03, 1918, New York, NY; d. Aug. 18, 1975, Milford. Pike Co., PA; m. EUGENIE ANNE BUCHANAN, Nov. 27, 1948, New York City, NY.

848. WILLET[9] TITUS *(OLIVER[8], JOSHUA[7], JOSHUA[6], JAMES[5], JOHN[4], JOHN[3], EDMOND[2], ROBERT[1])* was born 1870, and died 1924. He married HARRIET BURT HEGEMAN, daughter of SAMUEL HEGEMAN and AMELIA WIGGINS. She was born 1872, and died 1950. From a biography of Burt H. Titus

written by his son, Peter Hegeman Titus: "... Willet and Harriet bought what is now the Titus homestead in Jericho in ____. In 1908 they built the farmhouse on the hill. While it was being built, they lived in an older but serviceable house near the Bauer house. The new house was a modern home for it's day. Two stories with an attic, 7 rooms, 4 bedrooms, living room, dining room, kitchen and pantry. There was indoor plumbing, a bathroom upstairs - tub, toilet, etc. The downspouts fed a cistern which fed a tank in the basement that was hand pressurized with air to provide running water. There was a furnace in the basement with steam throughout the house. It had a slate roof, natural siding, and trim painted white. The house was built wired for electricity, but electricity had not come to that part of Jericho in 1908. They used kerosene lamps for light. In 1914 telephone service came through. They were on a party line, and had to listen to the rings to determine if the call was for them - two long, two short, etc...

... Granddad Willet raised pigs for slaughter, kept chickens, and raised potatoes and vegetables. Dad remembers his father and Mr. Hines cutting seed potatoes in the back of the barn in March in preparation for spring planting. Originally they had a cow for milk. Granddad Willet had a helper, Mike Kildaney, who milked the cow. He lived in a small room in the barn. Later they bought their milk from a dairy on the Hudson estate. In the winter he used his team of horses to do excavation and grading in the estates being built on the North shore of Long Island. Willet Sr. had a farm sled that he used in the winter to do heavy hauling. He also used it to bring the kids along Oyster Bay Road to school. Main roads were paved with macadam..."

From a letter by Willet's daughter Elizabeth:
"My dear Aunt Sarah, You can't guess what we have. Sat. Morning Irma Van-Nostrand was down to see me and in the afternoon Willet and I went down their When I was coming home just as I was coming in the yard I seen papa just coming out He asked us if we wanted to go with him for a ride of course we did. So he took us down and then went up to Bayless. Then home I looked up the eggs and then went to the house. I stayed in the kitchen until Miss Ferris came down and told be to go up stairs When I got half way up stairs When she asked me if I new what was up there I said no, when I got to mammas room I saw a cradle and so now you know what we've got, a Dear little baby brother I think his name is Burt Born Aug 8 Wieged 10 pounds when born Willet looked at him and said Baby that night when Baby cried Willet Woke me and said Baby cry He has a lot of hair and black papa told me to copy it and send it to you I had just written one to Nellie I will close now Your Loving Niece Elizabeth W Titus."

Sources:
1. Bill Arthurs Nova Scotia Titus file - sent to LJT Oct., 2001
2. Pedigree Chart No. 3 of Peter Hegeman Titus
3. Obituary of Burt Hegeman Titus
4. Bio of Burt H. Titus and Marguerite E. Monfort

Children of WILLET TITUS and HARRIET HEGEMAN are:

1067. i. BURT HEGEMAN[10] TITUS, b. Aug. 08, 1908, Jericho, Long Island, NY; d. March 16, 2002, Jericho, Long Island, NY.
ii. ELIZABETH W. TITUS, m. NORMAN HOLLETT.
1068. iii. WILLET TITUS.

849. LOCEE[9] TITUS *(JOSEPH[8], LOCEE[7], ISAAC[6], TIMOTHY[5], JACOB[4], JOHN[3], EDMOND[2], ROBERT[1])* was born Abt. 1825 in Centerville, Digby Co., Nova Scotia, and died 1908 in Rossway, Digby Co, NS. He married MARY D'ARCY, daughter of JAMES D'ARCY and PHEBE TITUS. She was born Abt. 1827 in Centerville, NS.

Sources:
1. FTM Web Page Report by Richard Pettitt of Palm Coast, FL, updated Sep. 5, 2000
2. "Saga of Two North American Families, Andrews - Titus", John Alva Titus, 1987
3. Bill Arthurs Nova Scotia Titus file - sent to LJT Oct., 2001

Children of LOCEE TITUS and MARY D'ARCY are:

i. DORINDA[10] TITUS, b. Oct. 23, 1852, Centerville, Digby Co., Nova Scotia; d. April 22, 1914, Lynn, Essex Co., MA; m. (1) JAMES GILLILAND, July 31, 1872, Centreville, Nova Scotia; b. 1837, Rossway, Digby Co, NS; d. April 07, 1888, Rossway, Digby Co, NS; m. (2) SOLOMON MARSHALL, Sep. 12, 1888, Digby Co., Nova Scotia; b. 1836, Marshalltown, Digby Co., NS; d. March 05, 1890, Rossway, Digby Co, NS; m. (3) FRANK THERIAULT, Bet. 1891 - 1905; m. (4) JAMES AUSTIN DARRES, July 21, 1906, Victory, Annapolis Co., NS.

1069. ii. JAMES WHITNEY TITUS, b. June 20, 1854, Centerville, NS; d. Aug. 16, 1937, Digby Co., NS.
iii. ANNABEL TITUS, b. Abt. 1858, Centerville, Digby Co., Nova Scotia; m. OSGOOD LAYTON, March 27, 1873, Digby Co., Nova Scotia; b. 1841, Maine.
iv. MARY ETTA TITUS, b. Abt. 1860, Centerville, Digby Co., Nova Scotia; m. DEXTER W. MORRISON, Sep. 21, 1879, Long Island, Digby Co., Nova Scotia.
v. ELMIRA TITUS, b. June 16, 1862, Centerville, Digby Co., Nova Scotia; m. EDWARD LEONARD THURBER, July 29, 1879, Westport, Digby Co., NS.
1070. vi. CHARLES FRANKLIN TITUS, b. Dec. 23, 1863, Centerville, NS; d. Jan. 11, 1943, Westport, NS.
vii. FRANCES E. TITUS, b. March 18, 1866, Centerville, Digby Co., Nova Scotia; d. July 04, 1891, Central Grove, Digby Co., NS; m. CHESTER THURBER, June 19, 1881, Westport, Digby Co., NS; b. 1860, Freeport, Digby Co., NS; d. Sep. 29, 1931, Westport, Digby Co., NS.
viii. ALBION A. TITUS, b. Abt. 1868.
ix. RUTH E. TITUS, b. March 1871, Centreville, NS; m. CHESTER THURBER, June 12, 1904, Freeport, Digby Co., NS; b. 1860, Freeport, NS; d. Sep. 29, 1931, Westport, Digby Co., NS.
x. JOHN G. TITUS, b. 1873, Centreville, Digby Co., NS.
1071. xi. ALVIN ALONZO TITUS, b. May 08, 1868.

850. JOSEPH CONEY[9] TITUS *(JOSEPH[8], LOCEE[7], ISAAC[6], TIMOTHY[5], JACOB[4], JOHN[3], EDMOND[2], ROBERT[1])* was born Oct. 06, 1830 in Centreville, Digby Co., NS, and died Feb. 03, 1909 in Digby Co., Nova Scotia. He married MEHITABLE D'ARCY Jan. 31, 1863, daughter of JAMES D'ARCY and PHEBE TITUS. She was born April 06, 1844, and died Nov. 04, 1908 in Digby Co., Nova Scotia. Listed as a fisherman and farmer and belonging to the Baptist Church.

Sources:
1. Bill Arthurs Nova Scotia Titus file - sent to LJT Oct., 2001

Children of JOSEPH TITUS and MEHITABLE D'ARCY are:
i. ELLIS ANDREW[10] TITUS, b. Abt. 1864, Centreville, Digby Co., NS.
1072. ii. HORACE B. TITUS, b. Abt. 1866, Centreville, Digby Co., NS.
iii. CHARLES WILLIAM TITUS, b. Dec. 06, 1868, Centreville, Digby Co., NS; d. Nov. 29, 1884. Lost at sea. He was a crew member on the Digby fishing schooner, L. M. Ellis, fishing on the Grand Banks. He left the schooner with another crew member in a dory to haul trawl. The schooner lost its mast in a squall, drifted away and they were never seen again.
iv. LOVICE TITUS, b. Sep. 21, 1872, Centreville, Digby Co., NS.
v. ALETHA MAUD TITUS, b. Aug. 28, 1874, Centreville, Digby Co., NS.
vi. LEONA SABINA TITUS, b. Dec. 06, 1876, Centreville, Digby Co., NS; m. (1) ABRAHAM WALMSLEY; m. (2) ALFRED CARLSON.
1073. vii. LESLIE BURRELL TITUS, b. July 20, 1879, Centreville, NS; d. June 24, 1965, Digby Co., NS.
viii. EFFIE B. TITUS, b. 1882, Centreville, NS; m. IRVING A. HADLEY, Nov. 27, 1901, Lynn, MA.
1074. ix. ALBERT EDWARD TITUS, b. Feb. 15, 1885, Centreville, Digby Co., NS; d. July 23, 1968.
1075. x. HERBERT BUDD TITUS, b. Feb. 26, 1892, Centerville, Nova Scotia; d. 1959.

851. JACOB ALBERT[9] TITUS *(JOSEPH[8], LOCEE[7], ISAAC[6], TIMOTHY[5], JACOB[4], JOHN[3], EDMOND[2], ROBERT[1])* was born 1836 in Centreville, Digby Co., NS. He married (1) ELIZABETH BARR Jan. 18, 1859 in Centreville, Nova Scotia, daughter of ROSS BARR. He married (2) SARAH JANE WEAVER Jan. 03, 1868 in Weymouth, Digby Co., NS, daughter of SAMUEL WEAVER and ELIZABETH BARR. She was born 1837 in New Edinburgh, Digby Co., NS.

Sources:
1. Bill Arthurs Nova Scotia Titus file - sent to LJT Oct., 2001

Children of JACOB TITUS and ELIZABETH BARR are:
i. ARABELLA[10] TITUS, b. 1860, Centreville, Digby Co., NS; m. GIDEON TAYLOR, May 19, 1883, Bear River, Digby Co., NS.
ii. LORA MAY TITUS, b. 1863, Centreville, NS; d. Jan. 17, 1868, Weymouth, Digby Co., NS.

iii. SARAH ELIZABETH TITUS, b. 1866, Centreville, Digby Co., NS.

Children of JACOB TITUS and SARAH WEAVER are:

iv. ANNA LEONORA[10] TITUS, b. Aug. 30, 1868, Weymouth, Digby Co., Nova Scotia.
v. LORING A. TITUS, b. Nov. 01, 1870, Weymouth, Digby Co., Nova Scotia.
vi. CHARLOTTE TITUS, b. 1873, Weymouth, Digby Co., Nova Scotia.
vii. ALFARETTA TITUS, b. 1876, Digby Co., NS; d. Sep. 04, 1882, Grand Manan, Charlotte Co., New Brunswick.
viii. ADDY JANE TITUS, b. 1879, Digby Co., NS; d. Sep. 04, 1882, Grand Manan, New Brunswik.

852. WILLIAM ALFRED[9] TITUS *(JOSEPH[8], LOCEE[7], ISAAC[6], TIMOTHY[5], JACOB[4], JOHN[3], EDMOND[2], ROBERT[1])* was born March 04, 1873 in Centreville, Digby Co., NS, and died May 20, 1953 in West Waldec, Annapolis Co., NS. He married (1) VICEY MAUD TIDD, daughter of JOHN TIDD and LORETTA HOLMES. She was born 1906 in Weymouth, Digby Co., Nova Scotia, and died June 04, 1980 in Annapolis Co., NS. He married (2) ETHEL L RAMSDELL Sep. 04, 1901 in Grand Manan, Charlotte Co., NB.

Sources:
1. Bill Arthurs Nova Scotia Titus file - sent to LJT Oct., 2001

Children of WILLIAM TITUS and VICEY TIDD are:

i. ALFRED[10] TITUS, b. Centreville, Digby Co., NS; m. AMY WHYNACHT.
ii. MARION TITUS, b. Centreville, Digby Co., NS; m. JOHN TITUS.
iii. DOROTHY MAUD TITUS, b. Centreville, Digby Co., NS; m. LEONARD DEVEAU.
iv. CHRISTINA TITUS, b. Centreville, Digby Co., NS; m. JOHN CHUTE.
v. CHARLES CLIFFORD TITUS, b. Jan. 30, 1936, Tiddville, Digby Co., NS; d. June 06, 1965.

853. JOHN[9] TITUS *(JOSEPH[8], LOCEE[7], ISAAC[6], TIMOTHY[5], JACOB[4], JOHN[3], EDMOND[2], ROBERT[1])* was born July 12, 1877 in Centreville, Digby Co., NS, and died in Jonesport, Washington Co., ME. He married MYRTLE MORSE Sep. 21, 1896 in Grand Manan, Charlotte Co., NB, daughter of WILLIAM MORSE. She was born Nov. 10, 1878 in Grand Manan, Charlotte Co., NB, and died in Jonesport, Washington Co., ME.

Sources:
1. Bill Arthurs Nova Scotia Titus file - sent to LJT Oct., 2001

Child of JOHN TITUS and MYRTLE MORSE is:

i. CLARENCE[10] TITUS, b. July 18, 1899, Grand Manan, Charlotte Co., NB.

854. JAMES CUTLER[9] TITUS *(JOSEPH[8], LOCEE[7], ISAAC[6], TIMOTHY[5], JACOB[4], JOHN[3], EDMOND[2], ROBERT[1])* was born April 16, 1878 in Centreville, Digby Co., NS, and died Nov. 22, 1966 in Maitland, Hants Co., NB. He married JANE TIDD Aug. 22, 1920 in Weymouth, Digby Co., NS, daughter of JOHN TIDD and LORETTA HOLMES.

Sources:
1. Bill Arthurs Nova Scotia Titus file - sent to LJT Oct., 2001

Children of JAMES TITUS and JANE TIDD are:

i. CUTLER[10] TITUS.
ii. BERTHA TITUS, m. MATTHEW KEEGAN.
iii. KATHLEEN TITUS, m. THOMAS HARDING.
iv. LAURA TITUS, m. MARCEL CHARTRAND.
v. MYRTLE TITUS, m. MURRAY POTTER.
vi. JOHN TITUS.
vii. VIRGINIA TITUS.
viii. MIRIAM TITUS, m. OWEN POTTER.

855. MEHITABLE[9] D'ARCY *(PHEBE[8] TITUS, LOCEE[7], ISAAC[6], TIMOTHY[5], JACOB[4], JOHN[3], EDMOND[2], ROBERT[1])* was born April 06, 1844, and died Nov. 04, 1908 in Digby Co., Nova Scotia. She married JOSEPH CONEY TITUS Jan. 31, 1863, son of JOSEPH TITUS and NANCY SMITH. He was born

Oct. 06, 1830 in Centreville, Digby Co., NS, and died Feb. 03, 1909 in Digby Co., Nova Scotia. Children and sources are listed above under (850) Joseph Coney Titus.

856. MARY[9] D'ARCY *(PHEBE[8] TITUS, LOCEE[7], ISAAC[6], TIMOTHY[5], JACOB[4], JOHN[3], EDMOND[2], ROBERT[1])* was born Abt. 1827 in Centerville, Digby Co., Nova Scotia. She married LOCEE TITUS, son of JOSEPH TITUS and NANCY SMITH. He was born Abt. 1825 in Centerville, Digby Co., Nova Scotia, and died 1908 in Rossway, Digby Co, NS. Children and sources are listed above under (849) Locee Titus.

857. WELLINGTON[9] TITUS *(WILLIAM HENRY[8], LOCEE[7], ISAAC[6], TIMOTHY[5], JACOB[4], JOHN[3], EDMOND[2], ROBERT[1])* was born May 16, 1855 in Centreville, Digby Co., NS, and died Feb. 10, 1926 in Marshalltown, Digby Co., NS. He married (1) PRUDENCE FLEET July 14, 1881 in Bear River, Digby Co., NS. She was born 1853 in Clementsport, Annapolis Co., NS, and died March 25, 1901 in Central Grove, Digby Co., NS. He married (2) CAROLINE ROSENE LENT Dec. 13, 1911. She died Feb. 19, 1934 in Digby Co., NS.

Sources:
1. Bill Arthurs Nova Scotia Titus file - sent to LJT Oct., 2001

Child of WELLINGTON TITUS and PRUDENCE FLEET is:

i. EUDORA LEE[10] TITUS, b. Jan. 02, 1882, Centreville, Digby Co., NS; d. 1973; m. GEORGE FLETCHER THOMPSON, May 04, 1901, Sandy Cove, Digby Co., Nova Scotia; b. 1848, Westport, Digby Co., NS; d. April 20, 1936, Centreville, Digby Co., NS.

858. CHARLOTTE S.[9] TITUS *(JACOB[8], LEWIS[7], ISAAC[6], TIMOTHY[5], JACOB[4], JOHN[3], EDMOND[2], ROBERT[1])* was born Feb. 10, 1829 in Westport, Digby Co., NS, and died April 21, 1857. She married JOHN BYRON GRANT MORRISON Feb. 14, 1852. He was born 1830, and died April 25, 1881.

Sources:
1. Bill Arthurs Nova Scotia Titus file - sent to LJT Oct., 2001

Child of CHARLOTTE TITUS and JOHN MORRISON is:

i. DEXTER W.[10] MORRISON, m. MARY ETTA TITUS, Sep. 21, 1879, Long Island, Digby Co., Nova Scotia; b. Abt. 1860, Centerville, Digby Co., Nova Scotia.

859. WILLIAM HENRY[9] TITUS *(JACOB[8], LEWIS[7], ISAAC[6], TIMOTHY[5], JACOB[4], JOHN[3], EDMOND[2], ROBERT[1])* was born April 02, 1830 in West Waldec, Annapolis Co., NS, and died May 09, 1911 in Freeport, Digby Co., NS. He married ANN JANE TITUS April 11, 1854, daughter of ISAAC TITUS and JOANNA HOBBS. She was born April 03, 1825 in Gilbert's Cove, NS, and died Dec. 14, 1901 in Freeport, Digby Co., NS. Occupation fisherman. Shipwright in 1871 and family living in Weymouth, Digby Co., NS. Belonged to the Salvation Army in 1901

Sources:
1. Bill Arthurs Nova Scotia Titus file - sent to LJT Oct., 2001

Children of WILLIAM TITUS and ANN TITUS are:

i. ELLEN E.[10] TITUS, b. June 12, 1857, Westport, Digby Co., NS; d. June 24, 1936; m. JOSEPH THURBER, Nov. 08, 1874; b. Dec. 22, 1850, Saint John Co., NB; d. Oct. 08, 1915, Weymouth, Digby Co., Nova Scotia.

1076. ii. WEBSTER C. TITUS, b. Aug. 16, 1859, Westport, Digby Co., NS; d. March 16, 1929, Freeport, Digby Co., NS.

iii. ALBERTHA TITUS, b. 1863, Westport, Digby Co., NS; d. March 25, 1934, West Saint John, Saint John Co., NB; m. WILLIAM N. ROBSON.

1077. iv. ISAAC LEWIS TITUS, b. Feb. 12, 1866, Weymouth, Digby Co., Nova Scotia; d. Nov. 28, 1942, Freeport, Digby Co., NS.

1078. v. JOHN HOWARD TITUS, b. July 31, 1870, Weymouth, Digby Co., Nova Scotia; d. Sep. 24, 1948, Marshalltown, Digby Co., NS.

vi. FRANK TITUS, b. April 13, 1872.

860. THOMAS EDWARD[9] TITUS *(JACOB[8], LEWIS[7], ISAAC[6], TIMOTHY[5], JACOB[4], JOHN[3], EDMOND[2], ROBERT[1])* was born March 15, 1837 in Digby Co., NS, and died Dec. 08, 1910 in Westport, Digby Co., NS.

He married ANNA MARIA SOLLOWS Jan. 04, 1865 in Westport, Digby Co., NS, daughter of COLLIN SALLOWS and ANNA PLUMB. She was born Aug. 01, 1842 in Freeport, Digby Co., NS, and died Nov. 01, 1918 in Westport, Digby Co., NS.

Sources:
1. The files of Howard Steel
2. Bill Arthurs Nova Scotia Titus file - sent to LJT Oct., 2001

Children of THOMAS TITUS and ANNA SOLLOWS are:

i. THOMAS AINSLEY[10] TITUS, b. April 06, 1866, Westport, NS; d. Aug. 15, 1944, Westport, NS; m. MARTHA ANNIE HAYCOCK, Dec. 26, 1889; b. Aug. 02, 1870; d. Sep. 1944.

1079. ii. ROSE LEE TITUS, b. Oct. 27, 1868, Westport, NS; d. May 18, 1945, Westport, NS.

1080. iii. WILLIAM WILLOUGHBY TITUS, b. Aug. 30, 1871, Westport, NS; d. Jan. 15, 1948.

1081. iv. JOHN EDWARD TITUS, b. Aug. 15, 1877, Westport, NS; d. Dec. 06, 1957, Westport, NS.

1082. v. WALTER COLLINS TITUS, b. May 18, 1882, Westport, NS; d. May 08, 1965, Digby Co., NS.

vi. DORA TITUS.

861. JOHN RUSSEL[9] TITUS *(JACOB[8], LEWIS[7], ISAAC[6], TIMOTHY[5], JACOB[4], JOHN[3], EDMOND[2], ROBERT[1])* was born 1840 in Westport, Digby Co., NS. He married LUCH CANN 1864, daughter of JOSIAH CANN and MARIA MCDORMAND. She was born 1840 in Westport, Digby Co., NS.

Sources:
1. The files of Howard Steel
2. Bill Arthurs Nova Scotia Titus file - sent to LJT Oct., 2001

Child of JOHN TITUS and LUCH CANN is:

i. CYNTHIA L.[10] TITUS, b. Sep. 11, 1864, Westport, Digby Co., NS.

862. HOWARD CUMMINGS[9] TITUS *(JACOB[8], LEWIS[7], ISAAC[6], TIMOTHY[5], JACOB[4], JOHN[3], EDMOND[2], ROBERT[1])* was born June 21, 1851 in Westport, Digby Co., N.S., and died May 29, 1921 in Westport, Digby Co., N.S.. He married (1) EMMELINE EMILINE THURBER Nov. 26, 1871 in Westport, Digby Co., NS, daughter of BENJAMIN THURBER and NANCY BROOKS. She was born June 09, 1855 in Freeport, Digby Co., NS, and died Nov. 27, 1880. He married (2) OPHELIA SHAFNER July 15, 1882 in Westport, Digby Co., NS, daughter of ANDRES SHAFNER. She was born Oct. 26, 1861 in Grafton, Kings Co., NS, and died Dec. 10, 1955 in Winthrop, Suffolk Co., MA. Howard is listed in the 1881 census as a fisherman. The Mar. 16, 1900 issue of the Digby Courier reports that Capt. Howard Titus was a passenger to Saint John to claim on the Italian barque which collided with his vessel. A collision was also reported in Jul., 1897 between his schooner the Condor and the schooner New Home. In Aug., 1917 the Courier gave an account of the rescue of Garnet Frost by Howard and his son Robie after a storm at sea.

Sources:
1. The files of Howard Steel
2. Bill Arthurs Nova Scotia Titus file - sent to LJT Oct., 2001

Children of HOWARD TITUS and EMMELINE THURBER are:

i. HANFORD CUMMINGS[10] TITUS, b. Sep. 10, 1872, Westport, NS; d. Mar. 21, 1903, at sea.

ii. ARTHUR HOWARD TITUS, b. Jan. 1874, Westport, NS; d. Jan. 09, 1890, Lost at sea.

iii. EDITH EMMELINE TITUS, b. March 06, 1875, Westport, Digby Co., NS; d. Jan. 30, 1942, Boston, MA; m. (1) JOSEPH ALMEIDA FLORES, June 23, 1896, Boston, MA; b. Oct. 02, 1870; d. Feb. 09, 1917; m. (2) JOHN WHITTINGTON, Aft. 1908.

iv. GEORGE EDGAR TITUS, b. Oct. 16, 1879, Westport, NS; d. Dec. 13, 1910, Westport, NS.

Children of HOWARD TITUS and OPHELIA SHAFNER are:

v. ANNIE LINMORE[10] TITUS, b. Feb. 1884, Westport, NS; d. Nov. 01, 1900.

vi. AUSTIN ANDRESS TITUS, b. Feb. 02, 1886, Westport, NS; d. Sep. 21, 1890.

vii. FLORENCE ENDORA TITUS, b. March 13, 1887, Westport, Digby Co., NS; d. June 19, 1962; m. (1) WARREN D. MCLAREN, Oct. 11, 1911, Winthrop, Suffolk Co., MA; m. (2) NORMAN GENTLE, Aft. 1912; b. Feb. 27, 1885; d. Jan. 1974.

viii. URANIA S. TITUS, b. Jan. 06, 1890, Westport, Digby Co., NS; d. Oct. 23, 1900.

1083. ix. ALBERT EDWIN TITUS, b. April 30, 1892, Westport, NS; d. Aug. 24, 1959.

1084. x. LORNE FERNWOOD TITUS, b. Aug. 15, 1893, Westport, NS; d. Feb. 01, 1965.

xi. PERCY HOWARD TITUS, b. Jan. 1895, Westport, NS; d. May 14, 1896.
xii. NETTIE RANDOLPH TITUS, b. June 28, 1897, Westport, NS; d. April 21, 1921, Boston, MA.
xiii. FREDERICK ROBERT TITUS, b. Aug. 08, 1899, Westport, Digby Co., NS; d. Jan. 19, 1969; m. AGNES GARRIETY, Sep. 06, 1926.
xiv. NORMAN MILLEDGE TITUS, b. May 11, 1901, Westport, Digby Co., NS; d. Dec. 17, 1924, Westport, Digby Co., NS.
1085. xv. HOWARD DOUGLAS TITUS, b. May 04, 1904, Westport, Digby Co., NS; d. March 09, 1976, Winthrop, Suffolk Co., MA.

863. THOMAS CHARLES[9] TITUS *(ENOCH T.[8], LEWIS[7], ISAAC[6], TIMOTHY[5], JACOB[4], JOHN[3], EDMOND[2], ROBERT[1])* was born March 22, 1824 in Centreville, Digby Co., NS, and died April 07, 1904. He married ABIGAIL AGUSTIS POTTER Aug. 18, 1849 in Westport, Digby Co., NS, daughter of GEORGE BOICE and SARAH PAYSON. She was born Abt. 1828, and died July 21, 1894. The 1881 census lists a Thomas Titus as a head of family and 54 years old at the time. The family belonged to the Christ Disciple Church and both Thomas and his son, Frank were fishermen. Listed as a constable in Westport, Digby Co., NS in 1886 and a collector of taxes in 1897.

Sources:
1. "Saga of Two North American Families, Andrews - Titus", John Alva Titus, 1987
2. Bill Arthurs Nova Scotia Titus file - sent to LJT Oct., 2001

Children of THOMAS TITUS and ABIGAIL POTTER are:
1086. i. GEORGE BOICE[10] TITUS, b. Dec. 04, 1849, Westport, Digby Co., NS; d. May 08, 1918, West Bridgewater, MA.
1087. ii. FRANKLIN POTTER TITUS, b. Jan. 21, 1854, Westport, NS; d. Jan. 24, 1908, At sea.
iii. IRENE A. TITUS, b. May 06, 1855, Westport, NS; d. July 13, 1927, Digby Co., NS.
iv. FANNIE M. TITUS, b. Abt. 1859, Westport, Digby Co., NS; d. March 1936, Seattle, WA; m. WILLIAM FLETCHER OSSINGER, June 01, 1882, Bear River, Digby Co., NS; d. Nov. 1904, Penobscot Co., ME.
v. SARAH E. TITUS, b. 1860, Westport, Digby Co., NS; d. Oct. 20, 1926; m. STEPHEN E. SAUNDERS, Aug. 07, 1889, Boston, MA; b. Feb. 25, 1858.
vi. HATTIE TITUS, b. Abt. 1863, Westport, Digby Co., NS; m. WINFIELD S. GURTHEE, Oct. 09, 1901, Boston, MA.
vii. ALICE J. B. TITUS, b. Nov. 05, 1865, Westport, Digby Co., NS; d. June 13, 1942, Freeport, Digby Co., NS; m. FRANK S. LENT, Sep. 20, 1887, Westport, Digby Co., NS; b. Sep. 20, 1862; d. June 1937, Freeport, Digby Co., NS.
viii. MINNIE ADELAIDE TITUS, b. Nov. 01, 1870, Westport, Digby Co., NS; d. July 19, 1955, Digby Co., NS; m. DAVID LAWRENCE WELCH, Aug. 14, 1895; b. Aug. 11, 1867, Westport, Digby Co., NS; d. Feb. 12, 1961, Digby Co., NS.

864. JOHN HENRY[9] TITUS *(ENOCH T.[8], LEWIS[7], ISAAC[6], TIMOTHY[5], JACOB[4], JOHN[3], EDMOND[2], ROBERT[1])* was born Feb. 21, 1826 in Gullivers Cove, Digby Co., NS, and died Aug. 17, 1872 on the SS Austrian. He married (1) ALICE JAMES COSMAN Jan. 13, 1852 in Weymouth, Digby Co., NS, daughter of PETER COSMAN and ABIGAIL TRASK. She was born Jan. 19, 1835 in Weymouth, Digby Co., Nova Scotia, and died June 24, 1853. He married (2) SUSAN LUCINDA COSMAN Bet. 1852 - 1868, daughter of PETER COSMAN and ABIGAIL TRASK. She was born Jan. 06, 1834 in Weymouth, Digby Co., NS, and died Jan. 30, 1857 in Weymouth, Digby Co., NS. He married (3) CAROLYN LEVINA CROWLEY May 10, 1868, daughter of CHARLES CROWLEY and PHOEBE SMALL. She was born 1842 in Digby Co., NS, and died June 1936.

Sources:
1. Bill Arthurs Nova Scotia Titus file - sent to LJT Oct., 2001

Children of JOHN TITUS and CAROLYN CROWLEY are:
i. JESSIE STEWART[10] TITUS, b. Feb. 06, 1869; d. Jan. 18, 1942, Digby Co., NS; m. GEORGE DYKEMAN TURNBULL, June 07, 1893, Digby Co., Nova Scotia; b. July 17, 1864, Digby Co., NS; d. April 07, 1906, Calgary, Alberta.
ii. THOMAS WILLIAM FULTON TITUS, b. Jan. 23, 1871, Digby Co., NS; d. Feb. 02, 1945, West Medford, Middlesex Co., MA; m. (1) LILLIE V. COOK; m. (2) MARY ANN TAYLOR.

865. MORRIS HOBBS[9] TITUS *(ISAAC[8], LEWIS[7], ISAAC[6], TIMOTHY[5], JACOB[4], JOHN[3], EDMOND[2], ROBERT[1])* was born Feb. 03, 1823 in Gilbert's Cove, Digby Co., Nova Scotia, and died Oct. 05, 1891 in Weymouth, NS. He married BARBARA JANE HALEY March 05, 1863, daughter of AARON HALEY. She was born June 10, 1843 in Weymouth, NS, and died July 24, 1896 in Weymouth, Nova Scotia. He was listed as a house-joiner in the 1871 census. Both buried in Riverside Cemetery, Weymouth Digby Co., N.S.

Sources:
1. Bill Arthurs Nova Scotia Titus file - sent to LJT Oct., 2001

Children of MORRIS TITUS and BARBARA HALEY are:

i. WILLIAM HENRY[10] TITUS, b. July 11, 1864, Weymouth, Nova Scotia; d. Dec. 11, 1864, Weymouth, Nova Scotia.
ii. LAURA JANE TITUS, b. Sep. 19, 1865, Weymouth, Nova Scotia; d. June 28, 1900, Weymouth, Digby Co., Nova Scotia.
1088. iii. CHARLES HOWARD TITUS, b. Oct. 11, 1867, Weymouth, Nova Scotia; d. Dec. 29, 1919, Weymouth, Nova Scotia.
1089. iv. GEORGE MORRIS TITUS, b. Sep. 19, 1870, Weymouth, Nova Scotia; d. July 09, 1961, Niagara Falls, Ontario.
v. PETER ISAAC TITUS, b. Feb. 01, 1871, Weymouth, NS; d. Bet. 1871 - 1872.
vi. ERNEST JAMES TITUS, b. July 14, 1872, Weymouth, Nova Scotia; d. Oct. 28, 1895, Weymouth, Nova Scotia.
vii. ARTHUR SPURGEON TITUS, b. March 16, 1874, Weymouth, NS. Died young

866. ANN JANE[9] TITUS *(ISAAC[8], LEWIS[7], ISAAC[6], TIMOTHY[5], JACOB[4], JOHN[3], EDMOND[2], ROBERT[1])* was born April 03, 1825 in Gilbert's Cove, NS, and died Dec. 14, 1901 in Freeport, Digby Co., NS. She married WILLIAM HENRY TITUS April 11, 1854, son of JACOB TITUS and SARAH TITUS. He was born April 02, 1830 in West Waldec, Annapolis Co., NS, and died May 09, 1911 in Freeport, Digby Co., NS. Children and sources are listed above under (859) William Henry Titus.

867. ENOCH TOWER[9] TITUS *(ISAAC[8], LEWIS[7], ISAAC[6], TIMOTHY[5], JACOB[4], JOHN[3], EDMOND[2], ROBERT[1])* was born 1828 in Gilbert's Cove, NS, and died Bet. Oct. 24 - 27, 1858 in at sea. He married EMILY JANE KINNEY Dec. 25, 1852 in Gilberts Cove, NS, daughter of JOHN KINNEY and CELINA CROWELL. She was born April 24, 1832 in Gilbert's Cove, NS, and died April 19, 1906.

Sources
1. Bill Arthurs Nova Scotia Titus file - sent to LJT Oct., 2001

Children of ENOCH TITUS and EMILY KINNEY are:

1090. i. CHARLES AUGUSTUS[10] TITUS, b. Jan. 05, 1853, Gilbert's Cove, NS; d. Feb. 24, 1921, Weymouth, Digby Co., Nova Scotia.
ii. ARABELLA TITUS, b. Jan. 05, 1853, Gilbert's Cove, NS; m. WHITFIELD H. FORD, June 03, 1876, Weymouth, Digby Co., NS.
iii. JOHN EMMERSON TITUS, b. 1856, Gilbert's Cove, NS.
1091. iv. ENOCH TITUS, b. Jan. 24, 1859, Gilbert's Cove, NS; d. July 23, 1938, Yarmouth, NS.

868. WILLIAM B.[9] TITUS *(ISAAC[8], LEWIS[7], ISAAC[6], TIMOTHY[5], JACOB[4], JOHN[3], EDMOND[2], ROBERT[1])* was born in Gilbert's Cove, NS. He married BERTHA BROWN 1857 in St. Mary's Bay, NS.

Child of WILLIAM TITUS and BERTHA BROWN is:

i. CHARLES[10] TITUS, b. April 15, 1869, Weymouth, Digby Co., Nova Scotia.

869. SUSAN[9] TITUS *(ISAAC[8], LEWIS[7], ISAAC[6], TIMOTHY[5], JACOB[4], JOHN[3], EDMOND[2], ROBERT[1])* was born 1841 in Gilbert's Cove, NS.

Sources:
1. Bill Arthurs Nova Scotia Titus file - sent to LJT Oct., 2001

Child of SUSAN TITUS is:

1092. i. FRANK BENJAMIN[10] TITUS, b. April 13, 1869, Weymouth, Digby Co., Nova Scotia; d. July 09, 1936, Freeport, Digby Co., NS.

870. GEORGE W.[9] TITUS *(JAMES[8], LEWIS[7], ISAAC[6], TIMOTHY[5], JACOB[4], JOHN[3], EDMOND[2], ROBERT[1])* was born Abt. 1829 in Nova Scotia. He married ELIZABETH. She was born 1844.

Sources:
1. Bill Arthurs Nova Scotia Titus file - sent to LJT Oct., 2001

Children of GEORGE TITUS and ELIZABETH are:

i. ADALOIA[10] TITUS, b. Abt. 1868.
ii. MELBOURNE TITUS, b. Oct. 1870.
iii. NELLIE TITUS, b. Abt. 1877.

871. ALFRED[9] TITUS *(JAMES[8], LEWIS[7], ISAAC[6], TIMOTHY[5], JACOB[4], JOHN[3], EDMOND[2], ROBERT[1])* was born May 1831 in Nova Scotia, and died Feb. 10, 1912 in Kent Co., Ontario. He mar. (1) ELIZA J. DEAN. She was born Abt. 1842 in Ontario. He married (2) HELEN WOODSIDE July 09, 1879 in Kent Co., Ontario. She was born June 30, 1836, and died Dec. 12, 1910.

Sources:
1. Bill Arthurs Nova Scotia Titus file - sent to LJT Oct., 2001

Children of ALFRED TITUS and ELIZA DEAN are:

i. HULDA J.[10] TITUS, b. Abt. 1859.
ii. ALFRED TITUS, b. Abt. 1860.
1093. iii. STEPHEN NATHANIEL TITUS, b. April 13, 1863.
iv. CHARLES WESLEY TITUS, b. 1867; m. JANE SINCLAIR, Oct. 12, 1909.
1094. v. HIRAM WARN TITUS, b. Sep. 28, 1872, Port Burwell, Elgin Co., ON; d. March 31, 1955.

872. CHARLES[9] TITUS *(JAMES[8], LEWIS[7], ISAAC[6], TIMOTHY[5], JACOB[4], JOHN[3], EDMOND[2], ROBERT[1])* was born Abt. 1836 in Nova Scotia. He married REBECCA ANN DEAN July 24, 1859. She was born 1843 in Ontario.

Sources:
1. Bill Arthurs Nova Scotia Titus file - sent to LJT Oct., 2001

Children of CHARLES TITUS and REBECCA DEAN are:

i. JAMES EDMUND[10] TITUS, b. Abt. 1860.
ii. CHARLES TITUS, b. Abt. 1864.

873. JAMES HENRY[9] TITUS *(JAMES[8], LEWIS[7], ISAAC[6], TIMOTHY[5], JACOB[4], JOHN[3], EDMOND[2], ROBERT[1])* was born Abt. 1844 in Nova Scotia, and died May 18, 1924 in Toronto, ON. He married LUCY ANN FREEMAN May 24, 1873 in Ontario, daughter of THOMAS P. FREEMAN. She was born March 17, 1848 in Bridgewater, England, and died Oct. 09, 1938 in Mimco, ON. He was a master mariner on lake boats and living in Toronto at the time of the wedding and she lived in Dundas. Both belonged to the Church of England. Living at 189 Church St. in Toronto in 1876 and at 55 Richmond St. W. in 1878.

Sources:
1. Bill Arthurs Nova Scotia Titus file - sent to LJT Oct., 2001

Children of JAMES TITUS and LUCY FREEMAN are:

i. GEORGE HENRY[10] TITUS, b. Sep. 11, 1874, Toronto, Ontario; d. June 13, 1875.
ii. CLARA EDITH TITUS, b. Aug. 17, 1876, Toronto, Ontario; m. FRANK ERNEST WARD, July 12, 1901, Toronto, Ontario; b. 1876, Toronto, Ontario.
iii. ELSIE GERTRUDE EMMETT TITUS, b. Dec. 18, 1878, Toronto, ON; d. May 18, 1956, Toronto, ON; m. ARTHUR NASH, June 11, 1904, Toronto, Ontario; b. Sep. 26, 1882, England; d. Jan. 23, 1944, Mimico, ON.
iv. ETHEL MAUD TITUS, b. Dec. 21, 1881, Ontario; m. DONALD MURRAY, Feb. 07, 1908, Toronto, Ontario; b. 1884.
v. ERNEST ALBERT TITUS, b. March 17, 1887, Ontario; m. MYRTLE IRENE VODDEN, Sep. 22, 1909, Toronto, Ontario; b. 1891.

874. GEORGE EDWARD[9] TITUS *(JAMES[8], LEWIS[7], ISAAC[6], TIMOTHY[5], JACOB[4], JOHN[3], EDMOND[2], ROBERT[1])* was born Abt. 1847 in Nova Scotia. He married CATHERINE JANE BRADLEY July 27, 1870 in Kingston, Ontario, daughter of THOMAS BRADLEY and JANE SHORE. She was born Abt. 1848 in Kingston, Ontario. He was a sailor.

Sources
1. "Saga of Two North American Families: Andrews - Titus", John Alva Titus, 198?
2. Bill Arthurs Nova Scotia Titus file - sent to LJT Oct. 2001

Children of GEORGE TITUS and CATHERINE BRADLEY are:

i. HENRY GEORGE[10] TITUS, b. Abt. 1871, Thorold, Niagara Co., Ontario; m. EMMA BEATRICE HALL, Aug. 19, 1908; b. Abt. 1879.
ii. CATHERINE TITUS, b. Feb. 19, 1874, Kingston, Ontario.
iii. ELIZABETH ANN TITUS, b. Feb. 19, 1874, Kingston, Ontario.
iv. CATHERINE JANE TITUS, b. Nov. 13, 1877, Kingston, Ontario; m. FRANCIS JAMES SALISBURY, Jan. 20, 1897, Kingston, Ontario; b. Abt. 1875.
v. WILLIAM TITUS, b. Nov. 25, 1881, Kingston, Ontario.

875. JOSEPH[9] TITUS *(THOMAS AMATEUR[8], LEWIS[7], ISAAC[6], TIMOTHY[5], JACOB[4], JOHN[3], EDMOND[2], ROBERT[1])* was born May 20, 1832 in Meteghan, Digby Co., NS, and died Abt. 1900. He married MADELEINE GUIDRY Nov. 12, 1861, daughter of BENJAMIN GUIDRY and ROSALIE THIBODEAU. She was born Jan. 1840, and died Nov. 13, 1904 in Meteghan, Digby Co., NS.

Sources
1. Bill Arthurs Nova Scotia Titus file - sent to LJT Oct., 2001

Children of JOSEPH TITUS and MADELEINE GUIDRY are:

1095. i. JOSEPH BENJAMIN[10] TITUS, b. Sep. 18, 1862, Digby Co., NS; d. Feb. 09, 1904, at sea.
1096. ii. FERDINAND TITUS, b. Aug. 09, 1864, Meteghan, NS; d. Abt. 1920, Meteghan, NS.
1097. iii. PIERRE TITUS, b. March 18, 1866, Meteghan, Digby Co., NS.
iv. MARIE ROSALIE TITUS, b. Oct. 24, 1868, Meteghan, Digby Co., NS; d. Bet. March 14, 1896 - Nov. 13, 1904; m. ALEX THIBODEAU; b. March 15, 1866; d. March 13, 1903.
v. MANDE IGNACE TITUS, b. July 13, 1870, Meteghan, Digby Co., NS.
vi. MARIE AGNES TITUS, b. May 21, 1872, Meteghan, NS; m. LOUIS SAULNIER.
vii. MARIE ELIZABETH TITUS, b. April 12, 1874, Meteghan, Digby Co., NS.
viii. MARIE FRANCOISE TITUS, b. Apr. 28, 1876, Meteghan, NS; d. May 24, 1876, Meteghan, NS.
ix. JOSEPH EDOUARD TITUS, b. May 28, 1877, Meteghan, Digby Co., NS.
x. MARY ANN TITUS, b. June 02, 1879, Meteghan, Digby Co., NS; m. MAURICE MELANSON; b. Sep. 15, 1867, Freeport, NS; d. July 19, 1947, Freeport, Digby Co., NS.
xi. JOSEPH EDDE TITUS, b. Sep. 03, 1881, Meteghan, Digby Co., NS.
xii. FRANCOISE TITUS, b. Oct. 30, 1883, Meteghan, Digby Co., NS.

876. JOHN W.[9] TITUS *(ELIJAH[8], LEWIS[7], ISAAC[6], TIMOTHY[5], JACOB[4], JOHN[3], EDMOND[2], ROBERT[1])* was born Sep. 08, 1843, and died Oct. 27, 1919. He married ELIZABETH ADAMS April 20, 1867. She was born June 25, 1844, and died Aug. 12, 1919. He served in B Co., 4th Maine regiment during the Civil War.

Sources
1. Saga of Two North American Families: Andrews - Titus", John Alva Titus, 198?
2. Bill Arthurs Nova Scotia Titus file - sent to LJT Oct., 2001

Children of JOHN TITUS and ELIZABETH ADAMS are:

i. CHARLES M.[10] TITUS, b. Jan. 07, 1872; d. Aug. 12, 1910; m. ANNA HUTCHINSON, Nov. 26, 1902.
1098. ii. ARTHUR J. TITUS, b. Dec. 31, 1875; d. April 26, 1948.

877. CHARLES[9] TITUS *(ABRAHAM[8], LEWIS[7], ISAAC[6], TIMOTHY[5], JACOB[4], JOHN[3], EDMOND[2], ROBERT[1])* was born Abt. 1841 in Knox Co., ME, and died Nov. 27, 1876 at sea. He married ANGELA KELLAR Dec. 30, 1865. He served in the 28th Maine regiment in the Civil War.

Sources
1. Bill Arthurs Nova Scotia Titus file - sent to LJT Oct. 2001

Children of CHARLES TITUS and ANGELA KELLAR are:

i. FRED B.[10] TITUS, b. Aug. 30, 1869.

1099. ii. ARTHUR G. TITUS, b. Aug. 21, 1872; d. Nov. 1944, Lewiston, ME.

878. EDWARD EDMUND[9] TITUS *(ABRAHAM[8], LEWIS[7], ISAAC[6], TIMOTHY[5], JACOB[4], JOHN[3], EDMOND[2], ROBERT[1])* was born Abt. 1846, and died Dec. 09, 1895. He married LYDIA THOMAS SNOW. She was born in South Thomaston, Knox Co., ME, and died Jan. 02, 1908 in Rockland, ME. Served in the Civil War (Co. G, 31st Reg.). Later became a sea captain. Buried in the Capt. Israel Snow family cemetery in Rockland, ME.

Sources:
1. Saga of Two North American Families, Andrews - Titus", John Alva Titus, 1987
2. Bill Arthurs Nova Scotia Titus file - sent to LJT Oct., 2001

Children of EDWARD TITUS and LYDIA SNOW are:

i. MARTHA FULLER[10] TITUS.

1100. ii. EDGAR MAURICE TITUS, d. June 1906, Titus Canyon, Death Valley, California.

879. ELISHA PAYSON[9] TITUS *(CHARLES F.[8], LEWIS[7], ISAAC[6], TIMOTHY[5], JACOB[4], JOHN[3], EDMOND[2], ROBERT[1])* was born July 11, 1851 in Westport, Nova Scotia, and died April 1933 in Digby Co., Nova Scotia. He married CLARISSA DIXON Dec. 05, 1880, daughter of DAVID DIXON. She was born Feb. 05, 1861 in Freeport, Digby Co., NS, and died Feb. 03, 1934 in Liverpool, Queens Co., Nova Scotia. Occupation brick mason. He was also the village handyman, repairing items such as watches, plumbing, machinery, etc.

Sources:
1. "Saga of Two North American Families, Andrews - Titus", John Alva Titus, 1987
2. Bill Arthurs Nova Scotia Titus file - sent to LJT Oct., 2001

Children of ELISHA TITUS and CLARISSA DIXON are:

i. ELIZABETH T.[10] TITUS, b. Oct. 19, 1881, Westport, Digby Co., NS; m. ALFRED ERNEST PACE, Nov. 02, 1909, Truto, Nova Scotia; b. 1871, Pictou, NS.

ii. ROBBIE TITUS, b. July 21, 1883, Westport, NS; d. Feb. 03, 1913, Westport, NS.

1101. iii. CHARLES GORDON TITUS, b. July 06, 1885, Westport, Digby Co., NS.

iv. LEONARD B. TITUS, b. July 19, 1887, Westport, Digby Co., NS; d. Bef. 1969.

1102. v. LAWRENCE LEE TITUS, b. Dec. 31, 1889, Westport, NS; d. Nov. 25, 1969, Amherst, NS.

1103. vi. ALFRED ELISHA TITUS, b. May 15, 1893, Freeport, Digby Co., NS; d. Dec. 07, 1942, Lunenburg, Co., NS.

vii. ELVA B. TITUS, b. Nov. 22, 1894, Westport, Digby Co., NS; d. Jan. 1982; m. CLAUDE WETMORE BISHOP, Sep. 23, 1920, Freeport, Digby Co., NS; b. June 20, 1889, Digby Co., NS; d. Oct. 1943, Liverpool, Queens Co., Nova Scotia.

viii. FREDA M. TITUS, b. Oct. 10, 1898, Westport, Digby Co., NS; d. Dec. 1992, Akron, Summit Co., OH; m. WILLIAM ROULEY, March 1931, North Canton, Stark Co., OH; d. Abt. 1980.

880. ARTHUR COLLINS[9] TITUS *(HENRY BLAKESLEY[8], LEWIS[7], ISAAC[6], TIMOTHY[5], JACOB[4], JOHN[3], EDMOND[2], ROBERT[1])* was born May 20, 1846 in Westport, Digby Co., NS, and died Dec. 1936. He married MARGARET A. WELSH Oct. 06, 1871 in Westport, Digby Co., NS, daughter of GILBERTWELLINGTON WELSH and MARGARET DAVIS. She was born March 14, 1852, and died Feb. 06, 1913 in Westport, NS.

Sources:
1. Bill Arthurs Nova Scotia Titus file - sent to LJT Oct., 2001

Children of ARTHUR TITUS and MARGARET WELSH are:

i. MILITIA BEATRICE[10] TITUS, b. Feb. 12, 1872, Westport, Digby Co., NS; d. Aug. 1961; m. ARTHUR W. PORTER, Nov. 04, 1898, Digby Co., Nova Scotia.

ii. DIVETA MAY TITUS, b. May 29, 1873, Westport, Digby Co., NS; d. June 1969; m. WILLIAM COREY COSMAN, Oct. 28, 1897, Worcester, MA.

iii. BLANCHE TITUS, b. Abt. 1876, Westport, Digby Co., NS; m. HENRY WOOD.

iv. HENRY B. TITUS, b. June 01, 1878, Westport, NS; d. Aug. 04, 1952, Westport, NS.

v. W. GARDNER TITUS, b. Abt. 1880, Westport, Digby Co., NS.

vi. ARTHUR TITUS, b. May 1884; d. Feb. 04, 1885, Westport, Digby Co., NS.
vii. CHARLES P. TITUS, b. Sep. 1886, Westport, Digby Co., NS; d. Dec. 21, 1889, Westport, Digby Co., NS.
viii. MAGGIE TITUS, b. Sep. 1886, Westport, NS; d. Dec. 1888, Westport, NS.
ix. OLIVE TITUS, b. Oct. 24, 1888, Westport, NS; m. BERNARD MCKENNA.
x. LUCY TITUS, b. Feb. 24, 1891, Westport, Digby Co., NS.

881. JOHN FENWICK[9] TITUS *(LEWIS[8], LEWIS[7], ISAAC[6], TIMOTHY[5], JACOB[4], JOHN[3], EDMOND[2], ROBERT[1])* was born Sep. 25, 1859 in Centreville, NS, and died 1947. He married (1) ADA H. POOLE Nov. 08, 1883 in St. Croix Cove, Annapolis Co., NS, daughter of OBIDIAH POOLE and MARY DUNN. She was born June 29, 1863 in St. Croix Cove, Annapolis Co., NS, and died 1916. He married (2) ELLA C. BEARDSLEY Bet. 1916 - 1926, daughter of SILAS BEARDSLEY and MINNIE CHARLETON. She was born 1893.

Sources:
1. "Saga of Two North American Families, Andrews - Titus", John Alva Titus, 1987
2. Bill Arthurs Nova Scotia Titus file - sent to LJT Oct., 2001

Children of JOHN TITUS and ADA POOLE are:
1104. i. JASPER F.[10] TITUS, b. Oct. 27, 1884.
ii. EFFIE M. TITUS, b. May 19, 1891; d. Bef. 1997; m. WILLIAM HILL.
iii. FRANCES HELEN TITUS, b. April 23, 1898; d. April 23, 1950; m. STAIRS BENJAMIN; b. June 08, 1891; d. March 21, 1936, Dartmouh, NS.

Child of JOHN TITUS and ELLA BEARDSLEY is:
iv. FRANCIS BEVERLY[10] TITUS, b. 1926; d. May 16, 1997; m. VIVAN LEWIS.

882. EDGAR WARD[9] TITUS *(LEWIS[8], LEWIS[7], ISAAC[6], TIMOTHY[5], JACOB[4], JOHN[3], EDMOND[2], ROBERT[1])* was born Dec. 15, 1862 in Centreville, Digby Co., NS, and died 1942. He married LILLIAN MITCHELL. She was born Feb. 03, 1867, and died 1957.

Sources:
1. "Saga of Two North American Families, Andrews - Titus", John Alva Titus, 1987
2. Bill Arthurs Nova Scotia Titus file - sent to LJT Oct., 2001

Children of EDGAR TITUS and LILLIAN MITCHELL are:
i. CARRIE M.[10] TITUS, b. Feb. 06, 1890, Hampton, Annapolis Co., NS; d. April 02, 1964, Berwick, Kings Co., NS; m. (1) RALPH O'NEIL, Dec. 04, 1907, Hampton, NS; m. (2) ARTHUR BURKE, Aft. 1908; d. 1958.
ii. GRACE D. TITUS, b. Nov. 22, 1893, Hampton, Annapolis Co., NS; m. (1) CLINTON COLLINS; m. (2) HARRY FASH.
iii. ETHEL E. TITUS, b. Sep. 07, 1897, Hampton, Annapolis Co., NS; d. March 22, 1987; m. (1) CHESTER MESSENGER; m. (2) ERZA CHARLES SABEAN; b. Abt. 1889; d. July 04, 1983.
iv. LAURA M. TITUS, m. VAUGHN POOLE.

883. JAMES FLETCHER[9] TITUS *(TIMOTHY[8], JACOB[7], ISAAC[6], TIMOTHY[5], JACOB[4], JOHN[3], EDMOND[2], ROBERT[1])* was born May 04, 1848 in Rossway, Digby Co., NS. He married MARY ELIZABETH SHAW Dec. 25, 1872 in Hants Co., NS, daughter of DAVID SHAW. Listed as a ship carpenter. He was a police constable on the list of officers for the Twp. of Digby in 1877. Reported to have moved to South Boston around 1879. At the time of the death of his mother in 1933 he was living in Melrose, Middlesex Co., MA. The Digby Courier of Jul. 28, 1899 reports that James F. Titus, son of Timothy, Digby, who for over twenty years had resided in South Boston was visiting friends and relatives in Bear River and Digby. He retired in Chester, Rockingham Co., NH.

Sources:
1. Bill Arthurs Nova Scotia Titus file - sent to LJT Oct., 2001

Children of JAMES TITUS and MARY SHAW are:
i. WALTER DAVENPORT[10] TITUS, b. March 12, 1874, Hants Co., NS; d. July 19, 1906.
ii. OBIDIAH DAVID TITUS, b. Sep. 20, 1875, Digby Co., NS.

884. KIRK HAVELOCK[9] TITUS *(TIMOTHY[8], JACOB[7], ISAAC[6], TIMOTHY[5], JACOB[4], JOHN[3], EDMOND[2], ROBERT[1])* was born Feb. 08, 1861 in Digby Co., NS. He married JENNIE MCKINLEY July 22, 1880, daughter of JOHN MCKINLEY. She was born 1862 in St. John, NB, Canada, and died May 1933 in Wakefield, Middlesex Co., MA.

Sources:
1. Bill Arthurs Nova Scotia Titus file - sent to LJT Oct., 2001

Children of KIRK TITUS and JENNIE MCKINLEY are:

i. JAMES FLETCHER[10] TITUS.
ii. ROBERT TITUS.
iii. KIRK H. TITUS.
iv. SADIE TITUS.
v. ELIZABETH TITUS.
vi. CATHERINE TITUS.

885. STANLEY W.[9] TITUS *(TIMOTHY[8], JACOB[7], ISAAC[6], TIMOTHY[5], JACOB[4], JOHN[3], EDMOND[2], ROBERT[1])* was born Feb. 23, 1864 in Digby Co., NS, and died Jan. 15, 1954. He married ADDIE JOHNS Nov. 07, 1888 in Digby Co., Nova Scotia, daughter of EDWARD JOHNS and ELIZABETH DUNBAR. She was born Nov. 15, 1863 in Weymouth, Digby Co., NS, and died March 13, 1952. He was a butcher. He was also a City Counselor for Digby, Nova Scotia in 1897.

Sources:
1. Bill Arthurs Nova Scotia Titus file - sent to LJT Oct., 2001

Children of STANLEY TITUS and ADDIE JOHNS are:

i. EDRIE L.[10] TITUS, b. July 12, 1889, Digby Co., NS; d. Nov. 1967, Fort Lauderdale, FL; m. OSCAR LANE, Jan. 24, 1930; d. Aft. 1948.
1105. ii. HARRISON BURRILL TITUS, b. Oct. 28, 1892, Digby Co., NS; d. Oct. 23, 1978, Halifax, NS.

886. CUTLER B.[9] TITUS *(ALFRED MARSHALL[8], JACOB[7], ISAAC[6], TIMOTHY[5], JACOB[4], JOHN[3], EDMOND[2], ROBERT[1])* was born Jan. 19, 1854 in Rossway, Digby Co., NS, and died Feb. 15, 1922 in Allston, MA. He married ELEANOR J. HOLDSWORTH Dec. 22, 1880 in Digby Co., NS, daughter of JOHN HOLDSWORTH. She was born 1859 in Digby Co., NS, and died Dec. 16, 1943 in Swampscott, MA.

Sources:
1. Bill Arthurs Nova Scotia Titus file - sent to LJT Oct., 2001

Children of CUTLER TITUS and ELEANOR HOLDSWORTH are:

i. ALFRED H.[10] TITUS, b. Lynn, Essex Co., MA.
ii. WARREN E. TITUS, b. Lynn, Essex Co., MA.
iii. CHARLOTTE T. TITUS, b. April 08, 1891, Lynn, Essex Co., MA; d. May 1965, Cambridge, Middlesex Co., MA; m. WALTER CUSHMAN.

887. GEORGE A.[9] TITUS *(EDMUND[8], ISAAC[7], ISAAC[6], TIMOTHY[5], JACOB[4], JOHN[3], EDMOND[2], ROBERT[1])* was born Abt. 1853. He married HATTIE KELLEY Sep. 21, 1880 in Middlesex Co., ON, daughter of SAMUEL KELLEY. She was born Abt. 1855 in Elgin Co., ON.

Sources:
1. Bill Arthurs Nova Scotia Titus file - sent to LJT Oct., 2001

Child of GEORGE TITUS and HATTIE KELLEY is:

i. CORA[10] TITUS, b. Oct. 23, 1881, Blenheim, Kent Co., ON.

888. JOHN FRANKLIN[9] TITUS *(EDMUND[8], ISAAC[7], ISAAC[6], TIMOTHY[5], JACOB[4], JOHN[3], EDMOND[2], ROBERT[1])* was born Feb. 19, 1856 in Norwich Twp., ON. He married MARY ANN ADAMS Aug. 20, 1879 in Port Burwell, Elgin Co., ON, daughter of JOHN QUINCEY ADAMS. She was born June 15, 1858 in ON.

Children of JOHN TITUS and MARY ADAMS are:

i. MARY ETHEL[10] TITUS, b. Sep. 08, 1881, Blenheim, Kent Co., ON.
ii. FRANK HAROLD TITUS, b. Nov. 02, 1886, Blenheim, Kent Co., ON.

889. CHARLES VICTOR[9] TITUS *(WILLIAM WIGGINS[8], ANDREW[7], TIMOTHY[6], TIMOTHY[5], JACOB[4], JOHN[3], EDMOND[2], ROBERT[1])* was born Oct. 23, 1877 in Jericho, NY, and died April 29, 1951. He married HATTIE B. LONGMIRE June 10, 1908 in Ernestown, Ontario, daughter of JOSEPH LONGMIRE and ANNA AYLESWORTH. She was born Abt. 1880 in Ernestown and died Dec. 06, 1974. He was Dutch Reformed Church and she was Presbyterian. He was a farmer living in Huntington, NY at the time of the wedding.

Sources
1. Family group sheets of Thomas Galloway
2. New York Times Obituary
3. "The compilation of American Genealogy", Frederick A. Virkus, 1926
4. e-mail message from "The Boswell Museum" (boswell@cherryvalley.com)
5. Genforum post by Bill Arthurs, May 2, 1998

Children of CHARLES TITUS and HATTIE LONGMIRE are:

1106. i. CHARLES LONGMORE[10] TITUS, b. April 03, 1909, Hicksville, NY; d. Abt. 1963, Peekskill, NY.

ii. WILLIAM WIGGINS TITUS, b. Aug. 20, 1912, Woodbury, NY; d. May 22, 1931. Graduated from Farmdale High School in 1930. Belonged to the Central Presbyterian Church of Huntington, NY.

1107. iii. ROBERT AYLESWORTH TITUS, b. Nov. 24, 1917, Long Island, NY.

890. EPENETUS[9] TITUS *(DAVID[8], EPENETUS[7], HENRY W.[6], TIMOTHY[5], JACOB[4], JOHN[3], EDMOND[2], ROBERT[1])* was born Oct. 17, 1862 in Long Island, NY, and died June 04, 1925 in Newburgh, NY. He married PHOEBE MARIA SUYDAM May 03, 1888 in Queens Village, NY, daughter of ISAAC SUYDAM and PHEBE RYDER. She was born May 03, 1862 in Queens Village, NY, and died Oct. 01, 1940. He purchased a 60 acre farm in Town of Newburgh on Union Ave. near Washington Lake in 1907. He was Secretary of the Newburgh Vegetable Growers in 1917-19. They moved with their three children from Long Island to Orange Co., NY in 1907. Their home was known as the Hermitage and was located in the town of Newburgh on Union Ave. about 3/4 to 1 mile north of Little Britain Road on the west side of Union Ave. (Near where a Wal-mart stands today).

A newspaper article written about 1917 says: "EP TITUS CELEBRATES TENTH ANNIVERSARY
Ep. Titus, the secretary of the Newburgh Vegetable Growers came to Orange county ten years ago today. He drove here with his wife and family of three children from Floral Park, Long Island, between Jamaica and Mineola, where his people have lived for some time, and established himself on one of Orange county's farms. Since then he has taken a prominent part in the deliberations and experiments and daily routine of the progressive farmers of the county. Mr. Titus' summing up of the results of the change is succinctly shown in his remark, this morning, that, although he was very fond and very proud of the place of his birth, he would not give up his home in Orange County. to go back there. In the ten years he has been in Orange County, Mr. Titus has made more friends than most men make in a life time."

Another newspaper article on Jan. 19, 1921: "LEAGUE GRANGE EXCHANGE INTERESTS FARMERS HERE
Ep Titus has become the Orange Co. representative of the Co-operative Grange League Federated Exchange, Inc., and already has sold stock valued at $37,000 in Orange Co.. The stock holders are privileged to purchase feed for their farm and dairy stock at wholesale and in a few months he has placed 60 carloads in Orange Co., 17 car loads being disposed of on the switch at West Newburgh. He left here last evening for Chester with a view to opening another agency and distributing center at that place. Mr. Titus has a 60 acre farm, is Newburgh town chairman of the Advisory Committee of the Farm Bureau, director in the Orange Co. Agricultural Society, district manager for Grange Life Insurance Company, secretary of the Newburgh Vegetable Grower's Association, director of the Orange Co. Farm Bureau, and of the Newburgh Town Farmers Association, so that altogether he is a busy man."

Prominent in the management of the Orange Co. Fair and in the Orange Co. Farm Bureau and of the Newburgh Town Farmers Association. Master of Brookside Grange for several terms. Enumerator for the 1920 census for the 6th District of the Town of Newburgh. Walked with a severe limp caused by an injury to his foot in a mowing accident when he was young and wore a special support boot.

Sources:
1. "The Titus Family" by Elizabeth Finley Frasier, posted on the internet Sep. 1, 2000.

Children of EPENETUS TITUS and PHOEBE SUYDAM are:

1108. i. CHARLES SUYDAM[10] TITUS, b. Feb. 09, 1889, North Hempstead, NY; d. Dec. 10, 1971, New Paltz, Ulster Co., NY.

ii. GRACE EDNA TITUS, b. July 12, 1893; d. Jan. 26, 1946, Newburgh, NY; m. HOWARD A. ALTON; b. Jan. 16, 1890; d. Sep. 26, 1953.

iii. DOROTHY OPAL TITUS, b. Feb. 16, 1896, Floral Park, Queens Co., NY; d. Oct. 24, 1986, Washingtonville, NY; m. ROBERT SEARS FINLEY, March 25, 1914, Newburgh, NY; b. Aug. 18, 1892, Little Britain, NY; d. Aug. 08, 1977, Goshen, NY.

891. MILTON ELY[9] TITUS *(GILES AUGUSTINE[8], STEPHEN[7], AUGUSTIN[6], RICHARD[5], JAMES[4], PETER[3], EDMOND[2], ROBERT[1])* was born Jan. 12, 1849 in Newburg, OH, and died Dec. 09, 1929. He married EMMA SOPHIA HILL May 15, 1873. She was born April 20, 1849, and died April 30, 1943.

Sources:
1. "Titus Family of Long Island and Dutchess Co. New York", Andrew Provst Jr., C.E., Darien CT, 1941
2. FTM Web Page Report by Richard Pettitt of Palm Coast, FL, updated Sep. 5, 2000

Children of MILTON TITUS and EMMA HILL are:

1109. i. FREDERICK GILES[10] TITUS, b. April 06, 1874.

1110. ii. JEROME HILL TITUS, b. Jan. 17, 1876.

892. CHARLES GRANT[9] TITUS *(REUBEN WILSON[8], JAMES[7], AUGUSTIN[6], RICHARD[5], JAMES[4], PETER[3], EDMOND[2], ROBERT[1])* was born March 17, 1868, and died 1939. He married CHRISTINE LOWE. She was born 1874, and died 1955.

Sources:
1. Notes of Ben H. Titus
2. Notes of Bill Arthurs
3. Family files of Debra L. Frick

Children of CHARLES TITUS and CHRISTINE LOWE are:

1111. i. EDWIN REUBEN[10] TITUS, b. Sep. 10, 1899, Fostoria, OH; d. Dec. 1979, Colorado Springs, CO.

1112. ii. DANIEL RAYMOND TITUS, b. 1906; d. 1970.

893. FRANKLIN C.[9] TITUS *(GEORGE WHITNEY[8], STEPHEN BENJAMIN[7], BENJAMIN[6], AUGUSTIN[5], RICHARD[4], JAMES[3], PETER[2], EDMOND[1])* was born Aug. 10, 1859 in Monroe Co., NY. He married MONICA SMITH March 28, 1882. She was born 1861 in Monroe Co., NY.

Children of FRANKLIN TITUS and MONICA SMITH are:

i. STELLA[10] TITUS, b. Jan. 22, 1883, Monroe Co., NY; d. Feb. 11, 1883, Monroe Co., NY.

ii. GEORGE WHITNEY TITUS, b. Jan. 31, 1884, Monroe Co., NY.

iii. CORA TITUS, b. Oct. 26, 1885, Monroe Co., NY.

iv. FRANKLIN C. TITUS, b. March 30, 1899, Monroe Co., NY; d. April 23.

894. EMMA EUGENIA[9] TITUS *(GEORGE WHITNEY[8], STEPHEN BENJAMIN[7], BENJAMIN[6], AUGUSTIN[5], RICHARD[4], JAMES[3], PETER[2], EDMOND[1])* was born May 08, 1862 in Monroe Co., NY, and died July 21, 1906. She married ADELBERT S. TITUS Feb. 1882 in Monroe, NY, son of GERMOND TITUS and AUGUSTA ROBERTS. He was born Oct. 30, 1848 in Monroe, NY, and died Nov. 13, 1929 in Irondequoit, Monroe, N.Y..

Sources:
1. Notes of John Alva Titus (1991)
2. Data provided by Alison St. James of Rochester, NY, Nov., 2001
3. Article: "Titus Family Played a Major Role in Town History", Irondequoit Press, Nov. 19, 1970.

Children of EMMA TITUS and ADELBERT TITUS are:

i. ADRIENNE[10] TITUS, b. Nov. 24, 1883, Monroe, NY.

ii. JENNIE TITUS, b. Oct. 26, 1886, <Monroe, NY>; d. March 12, 1889.

895. ADELBERT S.[9] TITUS *(GERMOND[8], STEPHEN BENJAMIN[7], BENJAMIN[6], AUGUSTIN[5], RICHARD[4], JAMES[3], PETER[2], EDMOND[1])* was born Oct. 30, 1848 in Monroe, NY, and died Nov. 13, 1929 in Irondequoit, Monroe, N.Y.. He married EMMA EUGENIA TITUS Feb. 1882 in Monroe, NY, daughter of GEORGE TITUS and SOPHIA OYLER. She was born May 08, 1862 in Monroe Co., NY, and died July 21, 1906. Children and sources are listed above under (894) Emma Eugenia Titus.

896. GEORGE BENJAMIN[9] TITUS *(GERMOND[8], STEPHEN BENJAMIN[7], BENJAMIN[6], AUGUSTIN[5], RICHARD[4], JAMES[3], PETER[2], EDMOND[1])* was born Jan. 28, 1856 in Monroe, NY, and died Nov. 23, 1936 in Monroe, NY. He married EMMALINE SHERRY March 01, 1881 in Monroe, NY, daughter of JAMES SHERRY. She was born Oct. 23, 1852 in Irondequoit, Monroe, NY, and died July 25, 1945. His obituary from 1936: "Another member of the Titus family, pioneers in Irondequoit, died this week after a life spent in the town. He was G. Benjamin Titus, 80, who died Monday in his home, 411 Titus Avenue. Funeral services were conducted Wednesday from his home and burial was in Riverside Cemetery. He is survived by his wife, Mrs. Emma Titus; two daughters, Mrs. Caroline T. Simmons and Miss L. Leone Titus; one brother, Seymour Titus and four grandchildren.

For many years Mr. Titus was one of the more prominent gardeners in Irondequoit. His father, German Titus, was one of the first market gardeners in the town and enjoyed having a highway, Titus Avenue, named after him. When Mr. Titus retired from active farming about 15 years ago his property was divided into building lots. He had spent his entire life in the town."

Excerpts from an article in the Irondequoit Press, Nov. 19, 1970:

"Bright Flowers bloomed early and late this summer in the tiny yard at 411 Titus Avenue. It is fitting that one of the original homes of Irondequoit's gardening Tituses should carry on as a miniature nursery - even though the last member of the Titus family to live there, Miss L. Leone Titus died in July in her 87th year. About a decade has passed since Miss Leone last tended her flower beds and her vegetable patch at the homestead where she spent nearly her whole lifetime.

G. Benjamin Titus, Miss Leone's father built the house and, some twenty years later, journeyed to Buffalo at the close of the Pan-American Exposition to purchase glass from the dismantled exhibition halls for use in his green houses. Having some panes left over, he used them to enclose his side porch. These panes are still in place after nearly seventy years.

In 1928 "Ben" Titus sold 6-1/2 acres of his land at the end of Rogers Parkway as a site for St. Margaret Mary's Church and School... Ben's wife, Ammaline Sherry, was born in 1852 on a farm where Durand Eastman Park now lies, and when she died at the age of 93, she was the oldest native-born Irondequoiter. Her father, James Sherry, served three times as Supervisor of Irondequoit, in 1854, 1855 and 1863.

There were really three Titus "sections" of Irondequoit a hundred years ago. In the first, along "Little Ridge", now Titus Avenue, G. Benjamin's brothers Seymour and Adelbert, lived on either side of him, and their father, German (originally Germond) lived across from them on the north side of the road. All held many acres of land and all engaged in gardening..."

Sources:
1. Notes of John Alva Titus (1991)
2. Data provided by Alison St. James of Rochester, NY, Nov., 2001
3. Article: "Titus Family Played a Major Role in Town History", Irondequoit Press, Nov. 19, 1970.

Children of GEORGE TITUS and EMMALINE SHERRY are:

i. LAURA LEONE[10] TITUS, b. Feb. 18, 1884, Monroe, NY.
ii. CAROLINE LORENE TITUS, b. May 10, 1885, Irondequoit, Monroe, NY; d. June 06, 1960, Irondequoit, NY.
iii. GERMAN BENJAMIN TITUS, b. Feb. 16, 1888, Monroe, NY; d. July 31, 1898, Monroe, NY.

897. SEYMOUR GENEE[9] TITUS *(GERMOND[8], STEPHEN BENJAMIN[7], BENJAMIN[6], AUGUSTIN[5], RICHARD[4], JAMES[3], PETER[2], EDMOND[1])* was born Oct. 22, 1862 in Monroe, NY, and died Oct. 10, 1940 in Monroe, NY. He married EUDORA BELL MAWHINNEY Oct. 11, 1883 in Monroe, NY. She was born June 15, 1856 in NY, and died Feb. 18, 1938 in Irondequoit, Monroe, NY.

Child of SEYMOUR TITUS and EUDORA MAWHINNEY is:

i. PAUL MAXWELL[10] TITUS, b. Sep. 29, 1898, Monroe, NY.

898. EDWIN RUTHVERN (VERN)[9] TITUS *(EDWIN RUTHVERN[8], JOHN HALL[7], BENJAMIN[6], AUGUSTIN[5], RICHARD[4], JAMES[3], PETER[2], EDMOND[1])* was born Aug. 21, 1877 in Buchanan, IA, and died 1954 in Pueblo, CO.

Sources:
1. FTM Web Page Report by Frankie B. Harth of Alberta, Canada updated Sep. 5, 2000

Children of EDWIN RUTHVERN (VERN) TITUS are:

i. EDWARD[10] TITUS.
ii. MARGARET TITUS.
iii. MILDRED TITUS.

899. JOHN BRYON[9] TITUS *(EDWIN RUTHVERN[8], JOHN HALL[7], BENJAMIN[6], AUGUSTIN[5], RICHARD[4], JAMES[3], PETER[2], EDMOND[1])* was born Nov. 20, 1886 in Vernon Co., MO, and died May 06, 1969 in Kansas City, MO. He married HULDA CHARLOTTE MISCHE Feb. 06, 1916. She was born May 10, 1889 in Drywood Twp.,Vernon Co., M, and died Feb. 06, 1972 in Kansas City, MO.

Sources:
1. Family Files of Terry Dearborn
2. e-mail message dated May 27, 2001, from "Steve" in Kansas City
3. FTM Web Page Report by Frankie B. Harth of Alberta, Canada updated Sep. 5, 2000

Children of JOHN TITUS and HULDA MISCHE are:

i. MARGARET[10] TITUS.
ii. JOHN WALTHEMAR TITUS.

900. CYRUS MILLS[9] TITUS *(STEPHEN ERIAH[8], JOHN HALL[7], BENJAMIN[6], AUGUSTIN[5], RICHARD[4], JAMES[3], PETER[2], EDMOND[1])* was born Jan. 1885 in Buchanan, IA. He married ELIZABETH CAROLINE 1906 in CA. She was born 1885 in Nova Scotia, Canada.

Sources:
1. Notes of John Alva Titus (1991)
2. Family Files of Terry Dearborn

Children of CYRUS TITUS and ELIZABETH CAROLINE are:

i. BEAU[10] TITUS.
ii. LOIS TITUS, b. 1907, CA.
iii. CYRUS MILLS TITUS, b. Dec. 26, 1910, CA; d. March 20, 1978, Indio, Riverside, CA.

901. ERNEST A.[9] TITUS *(JOHN H.[8], ISRAEL J.[7], ISRAEL[6], ISRAEL[5], JAMES[4], PETER[3], EDMOND[2], ROBERT[1])* was born Aug. 22, 1864. He married ESMA E. MATTESON Aug. 26, 1891. She was born 1866.

Source:
1. Bible records - on file at Onondaga Historical Association, Syracuse, NY.

Child of ERNEST TITUS and ESMA MATTESON is:

1113. i. ISRAEL FLOYD[10] TITUS, b. June 20, 1892, Illinois.

902. BERYL B.[9] TITUS *(IRA[8], STARR[7], STEPHEN[6], SILAS[5], ABIEL[4], ABIEL[3], ABIEL[2], ROBERT[1])* was born June 01, 1883, and died Jan. 23, 1953. Beryl married EUNIE MAY VALENTINE. She was born June 22, 1882 in Illinois.

Sources:
1. Files of Bill Arthurs
2. "Good Ole Bob", Ben Humbolt Titus.
3. "Descendants of Starr Titus", Ben Humbolt Titus.

Children of BERYL TITUS and EUNIE VALENTINE are:

i. BIRDIE BERYL[10] TITUS, b. Jan. 18, 1903.
ii. VIOLET MAY TITUS, b. Feb. 28, 1908.
1114. iii. MERTON CLAIRE TITUS, b. Aug. 10, 1914, Columbus, NE; d. Jan. 09, 1993, Phoenix, AZ.

903. CLARA DEETTE[9] TITUS *(IRA[8], STARR[7], STEPHEN[6], SILAS[5], ABIEL[4], ABIEL[3], ABIEL[2], ROBERT[1])* was born Dec. 29, 1887, and died March 06, 1973. She married BURTON DURANT Aug. 22, 1909 in Nebraska. He was born July 09, 1887, and died Feb. 08, 1942.

Sources:
1. "Good Ole Bob", Ben Humbolt Titus.
2. "Descendants of Starr Titus", Ben Humbolt Titus.

Children of CLARA TITUS and BURTON DURANT are:

i. GLADYS[10] DURANT, b. Dec. 06, 1921.
ii. ROMA DURANT, b. April 12, 1914; d. Aug. 11, 1988.

904. CLIFF K.[9] TITUS *(IRA[8], STARR[7], STEPHEN[6], SILAS[5], ABIEL[4], ABIEL[3], ABIEL[2], ROBERT[1])* was born July 06, 1890, and died March 08, 1988 in Wichita, Sedgwick Co., Kansas. He married (2) LELAH FEW Jan. 23, 1957. She was born Aug. 06, 1907, and died Jan. 26, 1992.

Sources:
1. "Good Ole Bob", Ben Humbolt Titus.
2. "Descendants of Starr Titus", Ben Humbolt Titus.

Child of CLIFF K. TITUS is:

1115. i. REX BURDETT[10] TITUS, b. July 08, 1917; d. Jan. 30, 1987.

905. HARRY[9] TITUS *(FRANK E.[8], STARR[7], STEPHEN[6], SILAS[5], ABIEL[4], ABIEL[3], ABIEL[2], ROBERT[1])* was born Jan. 17, 1891, and died July 25, 1983 in Arcata, California. He married RUTH BOND Aug. 1919 in Turlock, California. She was born April 23, 1891 in California, and died Oct. 19, 1979 in Arcata, California.

Sources:
1. "Good Ole Bob", Ben Humbolt Titus.
2. "Descendants of Starr Titus", Ben Humbolt Titus.

Children of HARRY TITUS and RUTH BOND are:

i. LESLIE LYNDON[10] TITUS, b. Aug. 16, 1921; m. RUTH JANE MCCLEAD, Sep. 12, 1945, Kinsman, Ohio; b. June 17, 1921.
1116. ii. LELA TITUS, b. Jan. 17, 1924.

906. ALICE[9] TITUS *(FRANK E.[8], STARR[7], STEPHEN[6], SILAS[5], ABIEL[4], ABIEL[3], ABIEL[2], ROBERT[1])* was born Aug. 16, 1892, and died Dec. 10, 1954 in Dinuba, California. She married FRANK CARR Oct. 03, 1921 in Oakland, California. He died Oct. 03, 1936.

Child of ALICE TITUS and FRANK CARR is:

i. PAUL FRANCIS[10] CARR, b. March 15, 1925; m. HAZEL BERNICE MCEWIN; b. July 27, 1916, Downie Twp., Perth Co., Ontario; d. May 21, 1970, California.

907. HOMER[9] TITUS *(FRANK E.[8], STARR[7], STEPHEN[6], SILAS[5], ABIEL[4], ABIEL[3], ABIEL[2], ROBERT[1])* was born April 27, 1894, and died July 15, 1978 in Dinuba, CA. He married GEORGIA ELEINA BELKNAP June 03, 1917 in Reedley, California. She was born Sep. 22, 1896 in Sutter Creek, CA, and died Dec. 19, 1982 in Reedley, California. From "Good Ole' Bob", by Ben Humbolt Titus: "...Homer served in the trenches in France during World War I with the A.E.F. He suffered quite a long time from the effects of poison gas and from the terrors of trench warfare, but nothing could subdue Homer. He loved the outdoors and the rugged life. He loved people and was a very sociable man. He would have made a great politician but chose to farm instead. In his retirement years he owned and operated a little sharpening shop. He called it the Sharp Shop. He was very active in the V.F.W..."

Sources:
1. "Good Ole Bob", Ben Humbolt Titus.
2. "Descendants of Starr Titus", Ben Humbolt Titus.

Children of HOMER TITUS and GEORGIA BELKNAP are:

1117. i. FAY[10] TITUS, b. Feb. 03, 1920, Reedley, CA; d. April 28, 1998, Dinuba, CA.
ii. HAZEL TITUS, b. June 18, 1926, Dinuba, CA; d. May 11, 1945, Reedley, California.

908. SAM STARR[9] TITUS *(FRANK E.[8], STARR[7], STEPHEN[6], SILAS[5], ABIEL[4], ABIEL[3], ABIEL[2], ROBERT[1])* was born Feb. 02, 1896, and died April 11, 1972 in Fresno, CA. He married (1) MYRTLE RAGEL Abt. 1921 in Woodlake, CA. He married (2) RACHEL CANFIELD 1931 in Dinuba, CA. She was born June 06, 1913.

Sources:
1. "Good Ole Bob", Ben Humbolt Titus.
2. "Descendants of Starr Titus", Ben Humbolt Titus.

Child of SAM TITUS and MYRTLE RAGEL is:
1118. i. DONALD ROBERT[10] TITUS, b. Oct. 13, 1922.

Children of SAM TITUS and RACHEL CANFIELD are:
1119. ii. RONALD[10] TITUS, b. Oct. 13, 1934.
1120. iii. LARRY TITUS, b. Nov. 12, 1942.

909. GORDON[9] TITUS *(FRANK E.[8], STARR[7], STEPHEN[6], SILAS[5], ABIEL[4], ABIEL[3], ABIEL[2], ROBERT[1])* was born Sep. 11, 1897 in Visalia, California, and died Dec. 24, 1991 in Mooresville, North Carolina. He married ALICE AMELIA BOWEN July 14, 1923 in Earlimart California. She was born Nov. 22, 1901 in Reedley, California, and died Nov. 05, 1974 in Santa Cruz, CA.

Sources:
1. "Good Ole Bob", Ben Humbolt Titus.
2. "Descendants of Starr Titus", Ben Humbolt Titus.

Children of GORDON TITUS and ALICE BOWEN are:
1121. i. BEN HUMBOLDT[10] TITUS, b. May 07, 1924.
ii. ETHEL LOWAINE TITUS, b. Nov. 20, 1925, Earlimart, CA; m. STANLEY COLLINS FARMER, Feb. 07, 1946, Vallejo, CA; b. March 08, 1923.
iii. CLIFFORD GORDON TITUS, b. July 09, 1927; d. July 02, 1930.
iv. MERCEDES IRENE TITUS, b. July 19, 1933; m. PETER BURUM, Sep. 03, 1949, Reno, NV; b. May 02, 1930.

910. LINCOLN[9] TITUS *(FRANK E.[8], STARR[7], STEPHEN[6], SILAS[5], ABIEL[4], ABIEL[3], ABIEL[2], ROBERT[1])* was born July 09, 1900, and died Oct. 19, 1989 in Lakeport, CA. He married (1) ELMA SPRAGUE July 09, 1928. She was born Abt. 1908 in Dinuba, CA, and died Feb. 11, 1932 in Taft, Kern Co., CA. He married (2) RUBY KOONST June 12, 1937. She was born Nov. 05, 1904 in Portland, Oregon.

Sources:
1. "Good Ole Bob", Ben Humbolt Titus.
2. "Descendants of Starr Titus", Ben Humbolt Titus.

Children of LINCOLN TITUS and ELMA SPRAGUE are:
i. STELLA BERNICE[10] TITUS, b. June 14, 1924, Earlimart, CA; m. FRANK ELMER MARSHALL; b. Jan. 21, 1928.
ii. MARIAN GENEVA TITUS, b. May 21, 1930, Earlimart, CA; m. JOHN W. STEELY, Dec. 22, 1951, Berkeley, CA; b. Nov. 19, 1926, French Camp, CA.
1122. iii. PHILLIP ELMER TITUS, b. Feb. 11, 1932, Taft, CA.

911. LESLIE[9] TITUS *(FRANK E.[8], STARR[7], STEPHEN[6], SILAS[5], ABIEL[4], ABIEL[3], ABIEL[2], ROBERT[1])* was born Oct. 17, 1903 in Exeter, CA, and died March 02, 1993 in Santa Cruz, CA. He married AGNES WICKLAND June 19, 1932. She was born Oct. 13, 1905 in Wahoo, Nebraska, and died July 23, 1989 in San Jose, CA.

Sources:
1. "Good Ole Bob", Ben Humbolt Titus.
2. "Descendants of Starr Titus", Ben Humbolt Titus.

Children of LESLIE TITUS and AGNES WICKLAND are:
i. NANCY ELAINE[10] TITUS, b. June 27, 1936, Santa Cruz, CA; m. WILLIAM NORRIS, Feb. 01, 1959, Campbell, CA; b. Dec. 22, 1933.
ii. CAROL LYNN TITUS, b. April 07, 1939, Sacramento, CA; m. JERRY LEE HOUSER, Aug. 21, 1964, Santa Clara, CA; b. April 21, 1935.

iii. CHRISTINE MELINDA TITUS, b. Jan. 20, 1943, San Jose, CA; m. BILL DUNCAN, Feb. 19, 1966.

912. ARTHUR C.[9] TITUS *(OSCAR[8], LEWIS[7], STEPHEN[6], SILAS[5], ABIEL[4], ABIEL[3], ABIEL[2], ROBERT[1])* was born Nov. 20, 1865 in Kelly's Island, Erie Co., OH. He married CLARA TITTERINGTON Oct. 13, 1889 in Concordia, Cloud Co., KS, daughter of ADAM TITTERINGTON and LEAH RIDDLE.

Sources:
1. Files of Hope Tramont (e-mail Oct 8, 2001)

Child of ARTHUR TITUS and CLARA TITTERINGTON is:

1123. i. CHARLES RAYMOND[10] TITUS, b. Jan. 12, 1902, Gutherie, Logan Co., OK; d. April 01, 1940, Los Angeles, CA.

913. AUSTIN EDWARD[9] TITUS *(SILAS WRIGHT[8], SILAS[7], STEPHEN[6], SILAS[5], ABIEL[4], ABIEL[3], ABIEL[2], ROBERT[1])* was born June 1887 in San Angelo, Texas, and died Dec. 20, 1959 in Brooklyn, New York. He married HELEN ADELAIDE TIMMS 1914 in Brooklyn, NY, daughter of JOHN TIMMS and ELIZABETH MURPHY. She was born Aug. 23, 1894 in Brooklyn, NY, and died May 20, 1969. His obituary from the New York Times, Dec. 22, 1959: "Austin E. Titus, a secretary of the Police Department during the Administration of the late Mayor James J. Walker, died Sunday while being taken to Long Island College Hospital in Brooklyn. His age was 72. He had suffered a heart attack on the street near his home at 147 Clinton Street, Brooklyn. Since 1948 Mr. Titus had been confidential assistant to John R. Crews, Kings Co. Republican chairman. A close friend of Mayor Walker and other public officials, Mr. Titus was appointed secretary of the Police Department, a civilian post, by Commissioner Grover A. Whalen to succeed the late James P. Sinnott in June, 1929, when Mr. Sinnott was named Fifth Deputy Police Commissioner. He also served under Commissioner Edward P. Mulrooney, retiring in 1933.

A native of San Angelo, TX, Mr. Titus was brought to Brooklyn at the age of 7. In 1905 he played end on the Erasmus Hall High School football team. He became an investigator for the Aetna Life Insurance Company and in 1925 joined Titus, Guilfoyle and Connor, said to have been the first marine insurance brokerage firm to be established in New York. Later Mr. Titus became associated as publicity director with Jack Fugazy in the promotion of prize fights. These included the Paul Berlenbach-Jack Delaney, the Harry Greb-Mickey Walker and the Jack Sharkey-Harry Wills bouts.

When named to the police post, Mr. Titus was vice president of the Titus Water Engineering Corp. In 1937 he was appointed as the first chief investigator of the new Rackets Bureau of the Brooklyn District Attorney's office. Two years later he became publicity director of the Will Hays Office in Hollywood, CA, a post he held until his association with Mr. Crews.

Surviving are his widow, Helen; three sons, Austin, Jr., a lawyer, and Silas and George, both former college and professional football players; two daughters, Mrs. Virginia Meyer and Mrs. Elizabeth O'Brien; two sisters, Mrs. Genevieve Murnane and Mrs. Helen Stanley, and 19 grandchildren."

Sources:
1. Titus Reunion Personal History sheets compiled by Leo J. Titus Jr.
2. Obituary, New York Times, Dec. 22, 1959
3. Titus Reunion 2000 Personal History Sheet filled out by Mary Ellen (Titus) Schultz, Dec., 2000
4 .Titus Reunion 2000 Personal History Sheet filled out by Jeanette Donahue, Sep., 2000
5. Titus Reunion 2000 Personal History Sheet, by Leo J. Titus Sr., March, 2001
6. Family Tree outline given to me by Mary Elizabeth (Titus) O'Brien.

Austin E. Titus Sr. at Candlewood Lake – 1954

Children of AUSTIN TITUS and HELEN TIMMS are:

1124. i. AUSTIN EDWARD[10] TITUS, b. Aug. 21, 1915, Brooklyn, NY; d. June 15, 2001, Connecticut.
1125. ii. SILAS JOHN TITUS, b. Sep. 23, 1918, Brooklyn, NY; d. Feb. 17, 1989.
1126. iii. VIRGINIA MARIE TITUS, b. March 09, 1920, Brooklyn, NY; d. Aug. 21, 1988.
1127. iv. GEORGE TIMMS TITUS, b. Jan. 07, 1922, Brooklyn, NY; d. Sep. 2001.
1128. v. MARY ELIZABETH TITUS, b. April 23, 1930, Brooklyn, Kings, Co., NY.

914. EMMA[9] TITUS *(SILAS WRIGHT[8], SILAS[7], STEPHEN[6], SILAS[5], ABIEL[4], ABIEL[3], ABIEL[2], ROBERT[1])* was born Jan. 1893 in Texas. She died in 1959. She married MANUEL BALAGUER, son of Jose BALAGUER and Sofia RABASSA. Manuel was born in 1899 and died in 1959. Excerpts from "A Family History" by Melchor Balaguer and Marcella Roccatagliata Balaguer, 1995: "In Barcelona in the early 1920's, Manuel graduated from the university as a mechanical and electrical engineer. Perhaps because engineering jobs were difficult to find in Spain then, or because going to American in the import/export business seemed exiting, Manuel went to America with his brother Joaquim and his uncle Juan. There was another circumstance, seemingly unrelated, that might conceivably have influence Manuel's state of mind, and thus his decision to go abroad. He had been drafted into the Army, probably shortly after graduating from college... Over the years, Manuel held many different engineering jobs. He spent years at the Brooklyn Navy Yard as a civilian engineer. In 1953, he had an assignment to work all summer in Alaska on the "DEW Line": the Distant Early Warning shield of mammoth interlocking radar installations, the world's first ICBM detection-and-warning system...

... Emma was probably a fairly typical young woman of her time, with perhaps a extra helping of neuroses. She defined success in terms of marriage, and so was always scanning the environment for her future husband. Certain restrictions were fairly obvious: for instance a doctor or policeman would be clearly unsuitable because she would certainly be unable to cope with the hours they would keep. And given the common knowledge of the time that insanity was hereditary, one should surely exercise appropriate cautions in that delicate area. Yet dreaming and planning are one thing, but a real proposal another, so Emma found herself engaged to the brother of a genuine certified nut job...

... Manuel and Joaquim went to New York from Spain in the early 1920's to make their fortune in their Uncle Juan Rabassa's import-export business. In 1924, Juan and Manuel returned to Spain for business dealings, leaving Joaquim ('Kim') in charge of the New York operation. One night he took a girl named Emma Titus to the opera. Emma had met Kim through her brother-in-law Edward Raftery. Maurice Grady, a business

associate of Edward's knew Kim through business, and introduced this 'foreigner-by-himself' to Edward, who invited him to dinner one night while Ema was living with Edward and her sister Marie.

Very soon thereafter, Kim had some sort of psychiatric crisis, which turned him into St. Francis Xavier. He marched up and down in front of the Plaza Hotel in New York, naked and carrying a large cross. Back in Spain, Manuel was quickly dispatched back to New York to spring his brother from Bellevue Hospital's rubber room. In attempting to recreate the circumstance surrounding Kim's breakdown, he contacted the last person to have seen Kim socially: Manuel called the Raftery house looking for Emma. Marie answered the phone and invited him to dinner. Emma always compulsively scanning the environment for Mr. Right, was on this particular evening very tired after work, and in no mood for company. Declining to dress for dinner, she settled for brushing her hair before going downstairs to meet her sister's guest. That weekend, on Palm Sunday 1924, Manuel took Emma for a carriage-ride through Central Park, and then to tea at the Plaza Hotel. They were engaged a week later, on Easter Sunday..."

Children of EMMA TITUS and MANUEL BALAGUER are:

i. MARY LOUISE BALAGUER, b. 1927; d. 1931
ii. JOSE[10] BALAGUER, b. 1928; d. 1955; m. Joan MORTON. Died in an auto accident.
iii. JOHN BALAGUER., b. 1931; d. 1994; m. Rosemary MARRON. Their children:
    a. Peter BALAGUER, b. 1957; m. Lynn ECKSTEIN; two children: Betsy and Amy
    b. Mary Kay BALAGUER, b. 1961
    c. Thomas BALAGUER, b. 1963
    d. James BALAGUER, 1966
iii. ELEANOR BALAGUER, b. 1931; d. 1978
iv. EMITA BALAGUER, b. 1932
v. MELCHIOR BALAGUER, b. 1936; m. Marcella Roccatagliata, b. 1934; daughter of Agostino Roccatagliata and Marcella Colli. Their children:
    a. Ellen BALAGUER, b. 1960; m. Mark CHASE, b. 1958; one daughter: Abigail.
    b. Paul BALAGUER, b. 1961; m. Elaine Corey, b. 1962.
    c. Mark BALAGUER, b. 1964; m. Reina Roberts, b. 1965; one daughter: Emily.

915. GENEVIEVE[9] TITUS *(SILAS WRIGHT[8], SILAS[7], STEPHEN[6], SILAS[5], ABIEL[4], ABIEL[3], ABIEL[2], ROBERT[1])* was born April 07, 1895 in New York. She married WALTER DENNIS MURNANE. They lived at 6th Avenue and Carol Street in Brooklyn, NY at the M. L. Murnane & Son Funeral Home. The family later moved to Sayville, Long Island. According to "A Family History" by Melchor Balaguer and Marcella Roccatagliata Balaguer, 1995: "Genevieve and Walter wanted to elope. They had a close personal friend who was a priest, and they persuaded him to agree to marry them. Genevieve told Alice Hill, a family friend, of their plan. Alice agonized for hours about what to do with the information. Finally she decided that she was duty-bound to inform Genevieve's father, Silas Wright Titus. As an influential layman, he called the Chancellor of the diocese to have the elopement stopped. The Chancellor immediately contacted the priest and ordered him not to perform the marriage, but it was too late. Genevieve and Walter went on to have nine children. Walter joined his mother in running the family funeral parlor.

According to Mary Elizabeth Titus, "Genevieve was a charming, jovial lady who bore many losses. She buried 6 sons in her lifetime, but never ceased to be grateful for was she received."

Sources:
1. Family files of Dennis Murnane
2. Notes provided by Mary Elizabeth (Titus) O'Brien-Fritz

Children of GENEVIEVE TITUS and WALTER MURNANE are:

i. WALTER[10] MURNANE, b. June 04, 1916; d. June 04, 1916.
ii. WALTER MURNANE, b. Aug. 04, 1917; d. Abt. 1921.
iii. JOHN MURNANE, b. April 17, 1920; d. Sep. 07, 1954; m. MILICENT WESTERFIELD. Died in an auto accident.
iv. WILLIAM TITUS MURNANE, b. March 07, 1922; d. March 10, 1987.
1129. v. MARY JANE MURNANE, b. Nov. 23, 1924.
vi. DONALD MURNANE, b. March 28, 1929; d. Feb. 1930.

1130. vii. GENEVIEVE TITUS MURNANE, b. Jan. 02, 1931.
1131. viii. DENNIS F. MURNANE, b. Sep. 22, 1934.
ix. SILAS TITUS MURNANE, b. March 15, 1936; d. Oct. 08, 1952. Died in an auto accident

916. MARIE ANTIONETTE[9] TITUS *(SILAS WRIGHT[8], SILAS[7], STEPHEN[6], SILAS[5], ABIEL[4], ABIEL[3], ABIEL[2], ROBERT[1])* was born June 1900, and died Sep. 29, 1944 in New York. She married EDWARD CHARLES RAFTERY. He was born Oct. 04, 1897 in North Brookfield, MA, and died May 15, 1967 in New York City. From a letter by Mary Elizabeth (Titus) O'Brien, Oct., 2000: "I got in touch with Ellen (Raftery) Koehne when Paul (O'Brien) started writing the Col's history as I recalled the group pictures hanging in the Raftery's living room when I was a child. She and I kept in touch after that and met once for lunch, after 54 years of not seeing one another. She's now 68. Her dad Ed Raftery was a college friend of my mother's brother Joe Timms at Holy Cross. Ed was from Massachusetts but came to New York City to go to Fordham Law. He met Marie at my granmom's (Timms) house (on 6th Ave.), they were neighbors of the Titus family on Park Slope Brooklyn (a very fashionable place to live at the time - all brownstones). Ed Raftery went on to become a partner in a prestigious New York Law firm and an Anti-Trust expert. He ultimately became the lawyer for a group called "United Artists", a partnership between Douglas Fairbanks Sr, Mary Pickford and Charlie Chaplin. He was made first President of United Artists, Inc."

She was a sweet, kind, loving, unassuming lady who was loved in return by all who knew her. Her first child died as an infant. She then had three more wonderful children. She had met her husband Ed at the Timms home on 6th Ave, Brooklyn. He was a fellow law student at Fordham U. of Joe Timms, they had been together at Holy Cross also. After years of suffering with heart disease Marie died at age forty four. Her funeral was held at "Our Lady Queen of Martyrs", Forest Hills, NY. Because of her husbands connections the flowers from famous people filled a huge room from floor to ceiling.

From a conversation with Mary Elizabeth (Titus) O'Brien, she remembers Edward C. Raftery Sr. being a very generous person. Apparently several of his wife's family members found themselves down on their luck in life and business and Edward Sr. supported several families including his own.

New York Times Obituary, May 15, 1967:
"Edward C. Raftery, a trial lawyer, long active in motion picture and theater litigation, died Monday in Doctors Hospital. He was 69 years old and lived at 80-15 41st Avenue, Jackson Heights, Queens. Mr. Raftery was a partner in the law firm of O'Brien, Driscoll & Raftery of 152 West 42nd Street. He was president of United Artists Corporation, motion picture distributors, from 1941 to 1947. Mr. Raftery was described yesterday by an associate as 'a very jovial, kindly man, who never had a harsh word to say about anyone, and a man of exceptionally good memory, who prepared cases in his mind and, unlike other lawyers, rarely referred to papers in the course of a trial.' Mr. Raftery was a specialist in antitrust law, and represented the motion picture industry in cases throughout the country.

He was born in North Brookfield, Mass., spent his early youth in Milford, Mass., and was graduated from Holy Cross College in 1918. After serving in the Army overseas in World War I, he became associated with O'Brien, Malevinsky & Driscoll in 1919. He was graduated from Fordham Law School in 1921 and was admitted to the New York bar. He became a member of the firm in 1933, and the name was changed to O'Brien, Driscoll & Raftery.

RKO THEATERS DIRECTOR
His firm was general counsel for United Artists from 1919 to about 1955. He was a director and counsel for R.K.O Theaters, United Artists Theater Circuit, Inc., and Shea Theater Enterprises. He was a member of the advisory board of the Chemical Bank New York Trust Company, Times Square branch. His firm had acted for Mary Pickford, Douglas Fairbanks, Fred Waring, Arthur Godfrey, Sam H. Harris, George M. Cohan, Irving Berlin, Jack Dempsey, Charles Coburn, Richard Barthelmess, Richard Dix and Walter Winchell, and handled the incorporation of the Pepsi-Cola Company.

Mr. Raftery had been active in many important copyright litigations, involving such properties as "White Cargo", "Abie's Irish Rose", "Letty Lynton", "Rebecca", and "The Spider". He was a member of the Guild of Catholic Lawyers..."

Sources:
1. Family Files of Elizabeth Cannon
2. Letter by Mary Elizabeth (Titus) O'Brien, Oct., 2000
3. Phone conversation between Leo Titus Jr. and Mary Elizabeth (Titus) O'Brien, Sept. 2000
4. Obituary, New York Times, May 17, 1967

Children of MARIE TITUS and EDWARD RAFTERY are:
1132. i. EDWARD CHARLES[10] RAFTERY, b. Feb. 05, 1937, Brooklyn, Kings, Co., NY.
1133. ii. MARIE ANTIONETTE RAFTERY.
1134. iii. ELLEN LOUISE RAFTERY.
iv. THOMAS D. RAFTERY.

917. CHARLES EMERY[9] TITUS *(HARRISON SHAW[8], CHARLES GREEN[7], JARED[6], SILAS[5], ABIEL[4], ABIEL[3], ABIEL[2], ROBERT[1])* was born Dec. 31, 1866 in Rhodes, IA, and died May 02, 1965 in Postville, IA. He married RUBY FERN SCOTT Nov. 29, 1911 in Baxter, IA. His Obituary: "Dr. Charles Emory Titus, son of Dr. and Mrs. Harrison Shaw Titus, was born Dec. 31, 1866, at Rhodes, Iowa. He passed away at the community Memorial Hospital in Postville on May 2, 1965, following a five day illness. Dr. Titus received a degree in Veterinary medicine from the Iowa State College at Ames. He also received a degree in comparative medicine from Chicago Veterinary College, in 1907. Dr. Titus was married to Ruby Scott at Baxter, Iowa, in 1911. He is survived by one daughter, Mrs. Heinz (Mary Catherine) Rose of Cedar Falls; two sons, Kenneth S. of Amarillo, Texas and Merle H. of Encino, California; three sisters, Kathryn MacMurray, Arcadia, California, Ethel Kennedy, Santa Maria, California, and Maude Collins of West Covina, California. Three brothers and one sister preceded him in death. Dr. Titus formerly lived at Melbourne, Iowa. He had been a resident of Postville for the past 12 years having been a meat inspector for the United States Department of Agriculture at the Hygrade Food Products Corporation plant from Feb. 1956 to Feb. 1960. He was affiliated with the Methodist Church. Funeral services were held at the Schutte Funeral Home Tuesday at 2:00 p.m. with the Rev. Walter T. Martin in charge of the rites. Interment was at Rhodes, Wednesday afternoon."

Sources:
1. Obituary posted on the Internet by Ms. Mary Durr

Children of CHARLES TITUS and RUBY SCOTT are:
i. MARY CATHERINE[10] TITUS, b. Aft. 1912.
ii. KENNETH S. TITUS, b. Aft. 1912.
iii. MERLE H. TITUS, b. Aft. 1912.

918. FANNIE CECELIA[9] TITUS *(NEWTON R.[8], JOHN ELLIOT[7], JARED[6], SILAS[5], ABIEL[4], ABIEL[3], ABIEL[2], ROBERT[1])* was born Jan. 27, 1871. She married WILLIAM PURDY.

Children of FANNIE TITUS and WILLIAM PURDY are:
i. ETHEL[10] PURDY.
ii. FAY PURDY.
iii. HAROLD PURDY.

919. HERBERT NEWTON[9] TITUS *(NEWTON R.[8], JOHN ELLIOT[7], JARED[6], SILAS[5], ABIEL[4], ABIEL[3], ABIEL[2], ROBERT[1])* was born July 24, 1873. He married CORA CLAPSADDLE Jan. 26, 1898.

Sources:
1. Family files of Dianne Titus of Simpsonville, SC

Children of HERBERT TITUS and CORA CLAPSADDLE are:
1135. i. PALMER REVERE[10] TITUS, b. Jan. 01, 1899; d. Aug. 18, 1984.
ii. CHARLES TITUS, d. Cato, New York.

920. MILLARD RANSOM[9] TITUS *(NEWTON R.[8], JOHN ELLIOT[7], JARED[6], SILAS[5], ABIEL[4], ABIEL[3], ABIEL[2], ROBERT[1])* was born Aug. 25, 1875 in Ira, NY, and died June 01, 1935 in Cato, New York. He married JENNIE ADELL COPPERNOLL Jan. 12, 1898 in Cato, New York.

Sources:
1. Family files of Dianne Titus of Simpsonville, SC

Children of MILLARD TITUS and JENNIE COPPERNOLL are:

1136. i. ELMER[10] TITUS, b. March 03, 1898, Ira, NY; d. Oct. 04, 1970, Texas.
1137. ii. RALPH TITUS, b. Dec. 23, 1901; d. Feb. 27, 1958, Cato, New York.
iii. CHESTER TITUS, b. June 06, 1919, Cato, NY; d. July 16, 1948, MI; m. GERMAINE WALDO.
1138. iv. GEORGE TITUS, b. June 05, 1908, West of Auburn, NY; d. Dec. 17, 1946, Port Byron, NY.
v. IRMA TITUS, b. June 30, 1906; d. Oct. 09, 1973; m. FRANK ALBERT FAATZ.
1139. vi. WILMA TITUS, b. April 05, 1915, Auburn, NY; d. Port Byron, NY.

921. CHARLOTTE A.[9] TITUS *(NEWTON R.[8], JOHN ELLIOT[7], JARED[6], SILAS[5], ABIEL[4], ABIEL[3], ABIEL[2], ROBERT[1])* was born Aug. 31, 1895. She married HOMER WELDON.

Children of CHARLOTTE TITUS and HOMER WELDON are:

i. RICHARD[10] WELDON.
ii. ED WELDON.

922. ALLEN JOHN[9] TITUS *(RAYMOND JAMES[8], ALLEN GREEN[7], JARED[6], SILAS[5], ABIEL[4], ABIEL[3], ABIEL[2], ROBERT[1])* was born Dec. 31, 1872 in Marshall, MI, and died 1959 in Grant, MI. He married DORA C. PIPER Dec. 31, 1899 in White Cloud, MI, daughter of JOHN PIPER and VIONA JEWELL. She was born Dec. 10, 1876 in Canada. More biographical information is presented in Section III.

Sources:
1. Files of Mrs Nora LaVon Milano, granddaughter of Dorthy Ione Titus

Children of ALLEN TITUS and DORA PIPER are:

i. NORA LAVON[10] TITUS, b. April 22, 1910; m. RICHARD MEEUWENBERG.
1140. ii. DOROTHY IONE TITUS, b. Oct. 21, 1907; d. July 14, 1978, Sarasota, FL.
1141. iii. FLOYD LEONAL TITUS, b. 1905; d. 1985, Muskegon, MI.

923. GEORGE H.[9] TITUS *(RAYMOND JAMES[8], ALLEN GREEN[7], JARED[6], SILAS[5], ABIEL[4], ABIEL[3], ABIEL[2], ROBERT[1])* was born 1874, and died 1923. He married BLANCHE OATMAN. She was born Bet. 1870 - 1882.

Sources:
1. Files of Mrs Nancy LaVon Milano, granddaughter of Dorthy Ione Titus

Child of GEORGE TITUS and BLANCHE OATMAN is:

1142. i. RAYMOND NORMAN[10] TITUS, b. 1900.

924. WILLIS EBEN[9] TITUS *(RAYMOND JAMES[8], ALLEN GREEN[7], JARED[6], SILAS[5], ABIEL[4], ABIEL[3], ABIEL[2], ROBERT[1])* was born Aug. 31, 1879 in Clio, MI, and died April 02, 1960. He married LAURA A. COLE 1907 in Michigan, daughter of HIRAM COLE and ROSELLA STEADMAN. She was born 1881, and died 1966. He was an artist, poet, put gold on mirror backs, sign painter, brick caulker for churches all over the country, barber, and sportsman. From an article written by Mrs. Nancy LaVon Milano, granddaughter of Dorthy Ione Titus: "... Willis and his wife, the former Laura Shaeffler of Ashland Corners, returned to Grant in the early 1920's where she taught the Primary grades, he janitored, and their daughters, Thelma and Geraldine, attended grade school while here. They later lived in Newaygo and Rockford. The daughters survive their parents. Thelma is Mrs. Ernest Carpenter and lived in Rockford. Geraldine is Mrs. Charles Roth and lived in Comstock Park for many years. They now divide their time between home and lake Michigan and Lowell..."

Sources:
1. Files of Mrs Nancy LaVon Milano, granddaughter of Dorthy Ione Titus

Children of WILLIS TITUS and LAURA COLE are:

1143. i. THELMA S.[10] TITUS, b. Jan. 03, 1908.
1144. ii. GERALDINE TITUS, b. Oct. 12, 1910, Greenville, MI.

925. FLOYD WICKS[9] TITUS *(RAYMOND JAMES[8], ALLEN GREEN[7], JARED[6], SILAS[5], ABIEL[4], ABIEL[3], ABIEL[2], ROBERT[1])* was born 1882, and died 1971 in Grant, MI. He married MATHELDIE OTILLIA BRANT Dec. 27, 1908 in Grant, MI, daughter of ADOLPH BRANT. She was born 1889, and died 1977.

Sources:
1. Files of Mrs Nancy LaVon Milano, granddaughter of Dorthy Ione Titus

Child of FLOYD TITUS and MATHELDIE BRANT is:
i. HOWARD BURDETTE[10] TITUS, b. 1920; d. 1985, Grant, MI.

926. MARY ELIZABETH[9] TITUS *(RAYMOND JAMES[8], ALLEN GREEN[7], JARED[6], SILAS[5], ABIEL[4], ABIEL[3], ABIEL[2], ROBERT[1])* was born Jan. 23, 1882 in Owosso, MI, and died April 28, 1967 in Providence, RI. She married (1) ELMER KNOTT Oct. 28, 1905. He was born Sep. 25, 1878, and died April 16, 1939. She married (2) ROBERT MARSHALL Aft. 1908.

Child of MARY TITUS and ELMER KNOTT is:
i. DOROTHY[10] KNOTT, b. 1908; d. 1985.

Child of MARY TITUS and ROBERT MARSHALL is:
ii. SUE[10] MARSHALL, b. Aft. 1908.

927. JONATHAN DUANE[9] TITUS *(AUSMERE O.[8], JONATHAN[7], DORUS[6], SILAS[5], ABIEL[4], ABIEL[3], ABIEL[2], ROBERT[1])* was born 1872 in Weedsport, NY, and died July 1955 in Weedsport, NY. He married JANE BOWEN 1897 in Weedsport, NY, daughter of JOSEPH BOWEN and AGNES GLASS. She was born Feb. 04, 1874 in Sennett, Cayuga Co., NY, and died Aug. 17, 1955 in Weedsport, NY. An obituary from the New York Times, July 9th, 1955: "Weedsport, NY. Jonathan D. Titus, a former mayor of this Cayuga County village, died yesterday at his home. His age was 83. He served as mayor for 11 years."

Sources:
1. Family files of Dianne Titus of Simpsonville, SC
2. Files of Gerald C. Titus, Syracuse, NY
3. New York Times, July 9th, 1955

Children of JONATHAN TITUS and JANE BOWEN are:
i. JOSEPH DUANE[10] TITUS, b. 1902, Weedsport, NY; m. RUTH GEORGEANNE OHLIN, 1942, Thorndike Hilton Memorial Chapel, the University of Chicago.
1145. ii. ELENOR JANE TITUS.
1146. iii. MARJORY TITUS, d. Weedsport, NY.

928. DORR LEONARD[9] TITUS *(AUSMERE O.[8], JONATHAN[7], DORUS[6], SILAS[5], ABIEL[4], ABIEL[3], ABIEL[2], ROBERT[1])* was born Oct. 17, 1886 in Weedsport, NY, and died Jan. 28, 1968 in Trumansburg, NY. He married BESSIE AILEEN RUST March 02, 1912 in Weedsport, NY, daughter of ALPHONSO RUST and ELIZABETH SALISBURG. She was born March 16, 1889 in Weedsport, NY, and died May 30, 1970 in Weedsport, NY.

Sources:
1. Family files of Dianne Titus of Simpsonville, SC
2. Files of Gerald C. Titus, Syracuse, NY

Children of DORR TITUS and BESSIE RUST are:
i. DUDLEY SEYMOUR[10] TITUS, b. March 18, 1929, Ithaca, NY; m. MAY NADINE CORMACK, Feb. 03, 1954, San Leandro, CA; b. Oct. 06, 1929, Sacramento, CA.
1147. ii. BARBARA JOAN TITUS, b. Dec. 01, 1924, Weedsport, NY.
1148. iii. DOROTHY RUST TITUS, b. Dec. 20, 1915, Weedsport, NY.
1149. iv. AILEEN FRANCIS TITUS, b. Jan. 25, 1913, Weedsport, NY.

929. CHARLES HENRY[9] TITUS *(WILLIAM HENRY[8], HENRY[7], DORUS[6], SILAS[5], ABIEL[4], ABIEL[3], ABIEL[2], ROBERT[1])* was born 1885, and died 1918. He married PEARL ELIZABETH FELLOWS. She was born 1888, and died 1935.

Sources:
1. Family files of Dianne Titus of Simpsonville, SC
2. Files of Gerald C. Titus, Syracuse, NY

Child of CHARLES TITUS and PEARL FELLOWS is:
i. GERALD C.[10] TITUS, b. May 06, 1910, Cato, NY; m. VIRGINIA NORMAN.

930. JOHN ASBURY[9] TITUS *(LAWSON OXLEY[8], PHILLIP[7], TIMOTHY[6], PHILLIP[5], PHILLIP[4], ABIEL[3], ABIEL[2], ROBERT[1])* was born Nov. 06, 1858 in Knoxville, IL, and died Jan. 28, 1945 in Peoria, IL. He married MARGARET E. COSLETT Nov. 24, 1881 in Buda, IL. She was born Oct. 10, 1859 in Spring Grove, PA, and died April 19, 1911 in Buda, IL.

Sources:
1. Family Files of Kathy S. Addis, Lewistown, PA
2. Notes of Pearl V. Titus (provided by Kathy Addis)

Children of JOHN TITUS and MARGARET COSLETT are:

i. PEARL VERNON[10] TITUS, b. May 28, 1884, Buda, IL; d. Nov. 12, 1953, Peoria, IL; m. MARY ALENE HARRIS, Nov. 25, 1909, Chicago, IL.
ii. RALPH JOHN TITUS, b. March 30, 1886, Buda, IL; d. May 29, 1957, Peoria, IL; m. NELL GRAMER, Sep. 16, 1916.
iii. ANNA MARY TITUS, b. Oct. 22, 1887, Buda, IL; d. March 29, 1973, Tama, IN; m. TERENCE LARIMORE, June 02, 1923, Peoria, IL.
iv. MARTHA MARGARET TITUS, b. Dec. 09, 1891, Buda, IL; d. Jan. 30, 1961, Buda, IL; m. LESLIE MANUEL KUNKEL, Aug. 14, 1913, Bureau Co., IL; b. April 21, 1883, Stark Co., IL; d. April 16, 1949, Buda, IL.
v. MEDIA MERLE TITUS, b. Dec. 03, 1893, Buda, IL; d. April 25, 1963, Rochelle, IL; m. OSCAR PIERSON, Feb. 10, 1916, Bureau Co., IL.
vi. CLYDE WARREN TITUS, b. Nov. 13, 1895, Buda, IL; d. Dec. 18, 1969, Crystal Lake, IL; m. ALTA RUSH, Jan. 09, 1921.
vii. ROSS PAUL TITUS, b. May 04, 1903, Bureau Co., IL; d. March 15, 1919, Buda, IL.

931. HORACE RICHARD[9] TITUS *(HORACE W.[8], JAMES[7], JAMES[6], SAMUEL[5], PHILLIP[4], ABIEL[3], ABIEL[2], ROBERT[1])* was born Jan. 28, 1850 in Odell, Livingston Co., IL, and died Dec. 25, 1937 in Enid, Garfield Co., OK. He married (1) MARY ELIZABETH PARKINSON March 09, 1869 in Berrien Co., MI. She was born Aug. 14, 1851 in Terra Haute, Vigo Co., IN, and died July 20, 1892 in White Cloud, Doniphan Co., KS. He married (2) LIZZIE (MARRISON) HOBBS Oct. 13, 1896. She was born 1866, and died 1935 in Enid, Garfield Co., OK.

The family of Horace Richard Titus.
Top Row L to R: Eva Titus Clark, Edward Titus, William Titus, Lana Anna Titus-McEwen;
Bottom Row L to R: Mary E. Parkinson, Richard Jr, Toot Lowhon, Richard Titus

Sources
1. Family files of George McEwen, "John Titus data, p. 67" (Bill Arthurs)

Children of HORACE RICHARD TITUS and MARY PARKINSON are:

1150. i. WILLIAM WARNER[10] TITUS, b. Feb. 05, 1870, La Porte Co., IN; d. Dec. 26, 1949, Enid, Garfield Co., OK.

ii. LANNIE ANN TITUS, b. May 30, 1872, Odell, Livingston Co., IL; d. July 08, 1961; m. WILLIAM MCEWEN, June 28, 1886, Madison, Jewell Co., KS; d. April 14, 1954.

iii. EDWARD FRANKLIN TITUS, b. Aug. 12, 1874, KS; d. Oct 7, 1952, Falls City NE; m. LUCY M. ST. CLAIR, Jan. 30, 1896, White Cloud, Doniphan Co., KS. Their children:

a. Floyd Earl TITUS, b. Dec 7, 1897, d. Nov 24, 1985
b. Lester TITUS, b. Nov 3, 1899; d. Sep 20, 1901
c. Richard Tillman TITUS, b. Jan 2, 1902; Nov 12, 1977
d. Charles Edward TITUS, b. Mar 20, 1905
e. Ivan Ernest TITUS, b. Jan 14, 1907
f. Lucy Mae TITUS, b. Aug 17, 1909
g. Winifred Neil TITUS, b. Jul 18, 1913
h. Carl Eugene TITUS, b. Jun 21, 1916; m. Emma Elizabeth MARRS, b. Apr 16, 1917.

iv. MARIAH EVA TITUS, b. Nov. 09, 1878, KS; d. Oct. 25, 1966, Los Angeles, Los Angeles Co., CA.; m. Charley CLARK.

v. MYRTLE LOUSIE TITUS.

vi. REBECCA PEARL TITUS, b. Sep. 15, 1886.

vii. RICHARD TITUS.

932. JOHN CALVIN[9] TITUS *(JOSEPH[8], JOHN MATHEWS[7], JOSEPH[6], EBENEZER[5], TIMOTHY[4], ABIEL[3], ABIEL[2], ROBERT[1])* was born July 1836 in Ray, MO, and died Dec. 29, 1900 in Honey Grove, Fannin Co., Texas. He married JANET CATHERINE O'DELL Abt. Jan. 1859 in Macon Co., MO, daughter of ISAAC O'DELL and ELLENER RIGGS. She was born March 26, 1837 in Ray Co., MO, and died Aug. 19, 1909 in Boswell, Choctaw, Oklahoma. Biographical articles are presented in Section III.

Sources:
1. De Anna Austin Family Files
2. Articles from the Liberty Tribune 1866-1867
3. "Descendants of John Calvin Titus", Leonard Smith, June 2001, Henderson, NV
4. "Descendants of Ebenezer Titus, 1727-1807", by Millard Charley Titus, Nov., 1, 2000
5. 1870 Census records Richardson Co., Nebraska
6. 1880 Census records Fannin Co., Texas

Children of JOHN TITUS and JANET O'DELL are:

i. MARY ELLENER[10] TITUS, b. Nov. 1859, Ray Co., MO; d. Bef. 1870, Ray Co., MO.

1151. ii. ISAAC W. TITUS, b. Dec. 1860, Ray Co., MO.

iii. LILLIE ANN TITUS, b. March 25, 1862, Ray Co., MO; d. June 01, 1916, Boswell, Choctaw, Oklahoma; m. W. P. GREENLEE, Oct. 06, 1881, Bonham, Fannin Co., Texas; b. March 11, 1855; d. Dec. 27, 1924, Boswell, Choctaw, Oklahoma.

1152. iv. JOSEPH D. TITUS, b. May 18, 1863, Ray Co., MO; d. Jan. 15, 1926, Baswell, OK.

v. EMMA JANE TITUS, b. 1864, Ray Co., MO; m. (1) E. H. JARNIGAN; m. (2) JOHN S. MULLENS, March 03, 1881, Bonham, Fannin Co., Texas.

vi. BELLE TITUS, b. 1865, Ray Co., MO; d. Feb. 13, 1890, Honey Grove, Fannin Co., Texas; m. SIDNEY VAUGHN, Abt. 1884, TX; b. 1860, KY; d. April 02, 1891, Honey Grove, TX.

vii. SARAH FANNIE TITUS, b. 1866, Ray Co., MO; d. 1941, Boswell, Choctaw, OK; m. (1) JOHN GREENLEE, Sep. 03, 1885, Bonham, Fannin Co., TX; m. (2) HENRY C. FAGIN, Sep. 20, 1894, Bonham, Fannin Co., TX; b. Mar. 20, 1855, Ray Co., MO; d. Aug. 16, 1936, Boswell, Choctaw, OK.

viii. MINNIE ANN TITUS, b. Aug. 1868, Falls City, Richardson Co., Nebraska; d. 1952, Honey Grove, Fannin Co., Texas; m. ISAAC P. HAWLEY, Aug. 19, 1885, Bonham, Fannin Co., Texas; b. Dec. 15, 1862, Lamar Co., Texas; d. Feb. 17, 1944, Honey Grove, Fannin Co., Texas.

ix. SUSANNA JENETTA TITUS, b. Oct. 16, 1869, Falls City, Richardson Co., Nebraska; d. Nov. 26, 1957, Savoy, Fannin Co., Texas; m. (1) WILLIAM CAGLE, April 28, 1889, Bonham, Fannin Co., Texas; m. (2) HOWELL COBB SMITH, March 04, 1893, Bonham, Fannin Co., Texas; b. May 1851, Cobb Co., Georgia; d. Aug. 1905, Lamasco, Fannin Co., Texas. From

"Descendants of John Calvin Titus" by Leonard Smith, June 2001: "When Susanna married Howell Cobb, she had already been married once to William A. Cagle, having married him on the 28th day of April 1889. It seems that after a couple of years, Mr. Cagle decided to go to Paris and seek work. He left by horse back, and was never heard from again. When Howell Cobb died suddenly in 1905, Susanna (nicknamed Sudie) found herself with six children, five of them below the age of twelve. Sudie's father had died in 1900, and her mother had moved to Boswell, in Choctaw Co., Oklahoma, to be near most of her children. So, Sudie took her youngsters, and moved to Bennington, Byron Co., Oklahoma, to be near her mother and siblings. In the 1910 census, she is actually listed as Sudie Smith. The family lived in that area until about 1917, when they moved back to the Honey Grove area. She remained in that area and watched her children grow up and marry. Sudie never remarried, and was a widow for 52 years before passing away in 1957, in a rest home in Savoy, a small town west of Bonham."

x. DOLLIE TITUS, b. 1871; m. T. W. WILLIAMS, Oct. 26, 1890, Bonham, Fannin Co., Texas.

xi. WILLIAM ALBERT TITUS, b. March 20, 1877, Fannin Co., Texas; d. June 19, 1953, Boswell, Choctaw Co., Oklahoma; m. ANGIELINE SEALS, Dec. 15, 1897, Fannin Co., Texas; b. 1880, Knoxville, Knox Co., TN; d. 1958, Boswell, Choctaw Co., Oklahoma.

1153. xii. ROBERT LEE TITUS, b. Dec. 05, 1878, Fannin Co., TX; d. July 24, 1961, Boswell, Oklahoma.

xiii. KITTY TITUS.

933. EBENEZER[9] TITUS *(JOSEPH[8], JOHN MATHEWS[7], JOSEPH[6], EBENEZER[5], TIMOTHY[4], ABIEL[3], ABIEL[2], ROBERT[1])* was born July 01, 1838 in MO, and died Dec. 27, 1919 in Ray Co., MO. He married MARTHA TURNER Aug. 18, 1861 in MO. She was born May 26, 1830, and died July 22, 1906.

Sources:
1. Carolyn Love Thompson Family Files
2. Family Group Sheet of Mr. and Mrs. Richard Jensen, Creswell, OR
3. Family files of Curtis Thompson, Osage, Iowa (email message Apr 3, 2001)
4. "Descendants of Ebenezer Titus, 1727-1807", by Millard Charley Titus, Nov., 1, 2000

Children of EBENEZER TITUS and MARTHA TURNER are:

i. ART[10] TITUS, b. 1862, Ray, MO.

ii. JANE TITUS, b. 1864, Ray Co., MO; m. MOSES O'DELL, Oct. 17, 1878, Ray Co., MO; b. Abt. 1860.

iii. GEORGIA ANN TITUS, b. 1867, Ray Co., MO; m. CALEB O'DELL, Dec. 06, 1883, Ray, MO; b. Abt. 1865.

1154. iv. ISAAC H. TITUS, b. 1869, Ray Co., MO; d. 1958, Missouri.

v. SARAH ELLEN TITUS, b. 1870, Ray Co., MO; d. 1958; m. MASON FRAKES, Oct. 24, 1888, Ray Co., MO; b. Abt. 1868.

934. THOMAS C.[9] TITUS *(JOSEPH[8], JOHN MATHEWS[7], JOSEPH[6], EBENEZER[5], TIMOTHY[4], ABIEL[3], ABIEL[2], ROBERT[1])* was born 1840, and died Aft. 1870 in Texas. He married SUSANNAH ELIZABETH O'DELL Dec. 01, 1859 in Ray, MO. She was born 1841, and died Bef. 1868.

Sources:
1. Family files of Curtis Thompson, Osage, Iowa (email message Apr 3, 2001)
2. "Descendants of Ebenezer Titus, 1727-1807", by Millard Charley Titus, Nov., 1, 2000

Children of THOMAS TITUS and SUSANNAH O'DELL are:

i. LEANDER[10] TITUS, b. 1852; m. CATHERINE STUMP.

ii. MAHALA TITUS, b. 1854, MO.

iii. IRA TITUS, b. 1855.

iv. MISSOURI TITUS, b. 1857.

935. NOAH RIVERS[9] TITUS *(JOSEPH[8], JOHN MATHEWS[7], JOSEPH[6], EBENEZER[5], TIMOTHY[4], ABIEL[3], ABIEL[2], ROBERT[1])* was born May 30, 1842 in Missouri, and died March 11, 1907 in Plainview, Texas. He married (1) ELIZABETH B. ODELL Oct. 04, 1866 in Ray, MO. She was born Nov. 28, 1849, and died Dec. 23, 1888. He married (2) ELIZABETH JONES Nov. 28, 1895 in Hunt Co., TX. She was born Bet. 1844 - 1854. John C. and Noah Titus with brother-in-law John Blevins reportedly killed Elgin with 4 shots to the chest. Noah went to Oklahoma and John Titus and John Blevins went to Texas. Noah later joined them in Texas. These families were in Lone Oak, Texas then later in Matador, Texas.

Sources:
1. Carolyn Love Thompson Family Files
2. Family files of Curtis Thompson, Osage, Iowa (email message Apr 3, 2001)
3. "Descendants of Ebenezer Titus, 1727-1807", by Millard Charley Titus, Nov., 1, 2000

Children of NOAH TITUS and ELIZABETH ODELL are:

1155. i. ENYARD THOMAS[10] TITUS, b. 1871, Fannin, Goliad Co., TX; d. 1958, Hunt Co., TX.
ii. TOM J. TITUS, b. Abt. 1873, Texas; m. BERNICE COUNTS; b. Abt. 1875.
1156. iii. LEE TITUS, b. May 28, 1875, Missouri; d. Sep. 14, 1948, Plainview, Motley Co., TX.
iv. MARY JANE TITUS, b. Jan. 01, 1878, Lone Oak, Hunt Co., TX; d. 1924; m. J. LUTHER ALLISON, Jan. 19, 1896; b. Feb. 17, 1871; d. Nov. 14, 1956, Lone Oak, Hunt Co., TX.

936. JOSEPH[9] TITUS *(JOSEPH[8], JOHN MATHEWS[7], JOSEPH[6], EBENEZER[5], TIMOTHY[4], ABIEL[3], ABIEL[2], ROBERT[1])* was born 1844, and died Oct. 09, 1866 in Missouri City, MO. He married CATHERINE B. O'DELL Dec. 1860, daughter of CALEB O'DELL. She was born 1843 in Missouri, and died Bef. Feb. 20, 1877 in Missouri. Reportedly murdered by G. S. Elgin

Sources:
1. Carolyn Love Thompson Family Files
2. Family files of Curtis Thompson, Osage, Iowa (email message Apr 3, 2001)
3. "Descendants of Ebenezer Titus, 1727-1807", by Millard Charley Titus, Nov., 1, 2000

Children of JOSEPH TITUS and CATHERINE O'DELL are:

1157. i. ELISHA A.[10] TITUS, b. 1865, Ray Co., MO.
ii. JOSEPH C. TITUS, b. 1867, Ray Co., MO.

937. SQUIRE CYRUS[9] TITUS *(JOSEPH[8], JOHN MATHEWS[7], JOSEPH[6], EBENEZER[5], TIMOTHY[4], ABIEL[3], ABIEL[2], ROBERT[1])* was born 1847 in Missouri. He married (1) CATHERINE B. O'DELL Jan. 16, 1868 in Missouri, daughter of CALEB O'DELL. She was born 1843 in Missouri, and died Bef. Feb. 20, 1877 in Missouri. He married (2) ABBIE CLARK O'DELL Feb. 20, 1877 in Ray Co., MO. She was born Bet. 1852 - 1857.

Sources:
1. Family files of Curtis Thompson, Osage, Iowa (email message Apr 3, 2001)
2. "Descendants of Ebenezer Titus, 1727-1807", by Millard Charley Titus, Nov., 1, 2000

Children of SQUIRE TITUS and CATHERINE O'DELL are:

i. GEORGE[10] TITUS, b. 1869.
ii. DICK TITUS, b. Abt. 1871.
iii. ARTTURSA TITUS, b. 1873.
iv. MARY M. TITUS, b. 1875; m. AXEL NELSON, Dec. 26, 1894, Ray Co., MO; b. Abt. 1869.
v. SUSIE TITUS, b. Abt. 1877; m. GEORGE UNGER, Feb. 17, 1892, Ray Co., MO; b. Abt. 1871.

938. JOHN HARRISON[9] TITUS *(ABRAHAM[8], JOHN MATHEWS[7], JOSEPH[6], EBENEZER[5], TIMOTHY[4], ABIEL[3], ABIEL[2], ROBERT[1])* was born Feb. 04, 1837 in Howard Co., MO, and died Oct. 10, 1891 in Lawson, Ray Co., MO. He married LAVINA ELIZABETH CASEY Aug. 04, 1866 in Ray Co., MO. She was born March 18, 1840 in Liberty, Clay Co., MO, and died Aug. 12, 1903 in Lawson, Ray Co., MO. From "History of Northwest Missouri" page 1014: "J.H. Titus, for many years a farmer, came to Lawson, engaged in the drug business, but shortly before his death retired. In the great war between the states he enlisted in 1861 at Lexington, Kentucky, for services in the Southern army, was in the command under Gen. Sterling Price and was wounded at Corinth, Mississippi. After being home on a sick leave for some time he rejoined his regiment and fought with it until the end of the war."

From National Archive records: "Promoted from Private Sep. 1, 1862 dated for Sep. and Oct. 1862. Promoted to 4th Sgt. May 23, 1863 from Corpl. Wounded at Hospital dated for July and Aug. 1863. Present March and April 1864 admitted to Lee Hospital, Lauredale, Mississippi dated April 30, 1864. Prisoner of War paroled at Grenda, Mississippi, May 18, 1865."

Sources:
1. Carolyn Love Thompson Family Files
2. Family files of Jo Ann & Arnold Cooper, (email messages Nov. 19, 2000 and Jan 17, 2001)
3. Family files of Curtis Thompson, Osage, Iowa (email message Apr 3, 2001)
4. "Descendants of Ebenezer Titus, 1727-1807", by Millard Charley Titus, Nov., 1, 2000
5. "History of Northwest Missouri", page 1014

Children of JOHN TITUS and LAVINA CASEY are:

i. PAULINA LEE[10] TITUS, b. Aug. 29, 1867, Ray Co., MO; d. May 13, 1967; m. CLAY T. SMITH, Jan. 25, 1892, Lawson, Ray Co., MO; b. Abt. 1865.
ii. APOLIS TITUS, b. May 26, 1869, Ray Co., MO; d. Feb. 02, 1884, Lawson, Ray Co., MO.
1158. iii. JAMES FRANK TITUS, b. Sep. 26, 1871, Missouri; d. May 03, 1954, Hamburg, Ashley Co., Arkansas.
1159. iv. WILLIAM HARRISON TITUS, b. Aug. 03, 1873, Dekalb Co., MO; d. Feb. 19, 1958, Clay Co., MO.
v. WEALTHY TITUS, b. May 26, 1877, Dekalb Co., MO; d. May 23, 1955; m. NEWT W. LUELLEN; b. Abt. 1875.
vi. EBBIE TITUS, b. Oct. 07, 1880, Dekalb Co., MO; d. May 01, 1923; m. GEORGE H CATHCART, Nov. 29, 1900; b. Abt. 1878.

939. WILLIAM JOSEPH[9] TITUS *(ABRAHAM[8], JOHN MATHEWS[7], JOSEPH[6], EBENEZER[5], TIMOTHY[4], ABIEL[3], ABIEL[2], ROBERT[1])* was born Jan. 24, 1846 in Chariton Co., MO, and died April 20, 1919 in Lawson, Ray Co., MO. He married LAVINA ELLIOT Feb. 28, 1864 in Ray Co., MO. She was born June 28, 1844, and died Dec. 15, 1893. Lawson Review, Thursday, April 24, 1919--Death of Joseph Titus--Wm. Joseph Titus was born Jan. 24, 1846 in Chariton Co. Missouri and died in Lawson April 20, 1919 and was seventy three years old. He married Miss Lurinda Elliot in 1864 to which union three children were born, Mrs. Martha Lloyd, Mrs. Lou Zimmerman and Ellen who died in girlhood. After the death of his first wife he was married to Miss Mary Holloway who survives him. He united with the Christian Union church in 1866 and lived a consistent Christian life for fifty three years. He was buried at the Union cemetery yesterday, the resting place of his ancestors. Rev. George Mitchell conducted the funeral services. Our tribute to the memory of Joe Titus is the highest we can pay to any one, "A thoroughly good man."

Sources:
1. Carolyn Love Thompson Family Files
2. Family files of Curtis Thompson, Osage, Iowa (email message Apr 3, 2001)
3. "Descendants of Ebenezer Titus, 1727-1807", by Millard Charley Titus, Nov., 1, 2000

Children of WILLIAM TITUS and LAVINA ELLIOT are:

i. LOU[10] TITUS, b. Abt. 1865; m. J. ED ZIMMERMAN; b. 1863; d. 1937.
ii. MARTHA TITUS, b. Abt. 1867; m. OSCAR LOYD, March 01, 1885, Ray Co., MO.
iii. ELLA M. TITUS, b. Abt. 1869; m. TILMAN SISK, Oct. 20, 1889, Ray Co., MO.

940. ABRAHAM ENYARD[9] TITUS *(ABRAHAM[8], JOHN MATHEWS[7], JOSEPH[6], EBENEZER[5], TIMOTHY[4], ABIEL[3], ABIEL[2], ROBERT[1])* was born Sep. 15, 1883 in Ray Co., MO, and died July 13, 1944 in Lawson, Ray Co., MO. He married AMANDA BELLE HARTMAN Dec. 20, 1903 in Ray Co., MO, daughter of JOHN HARTMAN and LESTINA PAGE. She was born Nov. 27, 1888 in Dickerson, Co. KS, and died Dec. 12, 1926 in Lawson, Ray Co., MO. From the Ray Co. Recorder of Deeds: Amanda entered into an agreement with A. E. Titus on 2-1923 to dismiss criminal charges against him for the sum of $200 and stay away from her and the children or criminal charges prosecution will be executed. Abraham Enyard TITUS died at 9:15 Thursday morning at the home of his son, Virgil E. TITUS, and Mrs. TITUS, in Lawson, Missouri. He was a farmer and lived alone on his farm in the Union community but had been in Lawson painting, suffering a stroke the day before his death, and being taken to the home of his son. He was 60 years, 9 months and 28 days of age at the time of his death. He was born near Lawson Sep. 15, 1883, the son of the late Abraham and Elizabeth CLEVENGER TITUS. He spent his entire life of 60 years in this community. Dec. 20, 1903, he was united in marriage to Miss Amanda Belle HARTMAN, who died Dec. 12, 1926. He was a member of the Christian Union Church.

He is survived by four daughters, Mrs. Fern E. JESSE and Mrs. Myrtle E. HOLT of Excelsior Springs, Mrs. Ruby A. SEE of Cameron, Illinois, and Mrs. Gladys H. WILLIAMS of Miami, Oklahoma; two sons, Virgil E. TITUS of Lawson and PFC. Paul E. TITUS of the U.S. Army, Camp Kilmer, New Jersey; six grandchildren, Mrs. Eva Nelle SWAFFORD of Excelsior Springs, Richard, Donald and J. L. SEE of Cameron, Illinois, Randy and Lanny JESSE of Excelsior Springs; one great-grandchild, Robert Charles SWAFFORD of Excelsior Springs, and many other relatives and friends. One child died in infancy. The funeral services were held at the Union Church at 2:30 o'clock Sunday afternoon, conducted by the pastor, Rev. C. C. Donaghue of Polo, Missouri and Rev. Austin Henry, pastor of the Lawson Methodist Church. Music was furnished by a choir,

with Mrs. Raymond Grove at the piano. The pallbearers were A. C. James, Emil Nolker, Oscar Hankins, Charles Kinder, Shorty Stockwell, and Judge W. C. Arrowood. Burial was in the Union Cemetery. The funeral arrangements were in charge of the Jarman-Prichard Funeral Home, Lawson, Missouri.

Sources:
1. Family files of Jo Ann Cooper
2. Family files of Joy Caraway, Ray Co., MO
3. Family files of Curtis Thompson, Osage, Iowa (email message Apr 3, 2001)
4. "Descendants of Ebenezer Titus, 1727-1807", by Millard Charley Titus, Nov., 1, 2000
5. "Book of Obituaries - Missouri No. 2"

Children of ABRAHAM TITUS and AMANDA HARTMAN are:

i. VIRGIL ENYARD[10] TITUS, b. Dec. 14, 1904, Ray Co., MO; d. Nov. 07, 1969, Exelsior Springs, MO; m. BLANCHE HENDRICK, Aug. 25, 1926, Ray Co., MO; b. Jan. 11, 1900, Clay Co., MO; d. Dec. 22, 1987, Lawson, Ray Co., MO. Lawson Review, Thursday, Nov. 13, 1969, Pg 2---Virgil Titus--Virgil Enyard Titus of Lawson, passed away Friday, Nov. 7, in an Excelsior Springs Rest Home. He had been in poor health for the past five years. Mr. Titus was born Dec. 14, 1904, in Ray Co., the son of Enyard and Amanda (Hartman) Titus, and had lived in this area most of his life. His wife, Blanche, survives at the home in Lawson. He was a member of the Lawson Methodist Church and was a retired carpenter.

Other survivors include a brother, Paul Titus, Excelsior Springs; and four sisters, Mrs. Myrtle Holt, Lawson, Mrs. Ruby See, Mossville, Illinois, Mrs. Fern Jessee, Kansas City, and Mrs. Helen Williams, Bluejacket, Oklahoma. Memorial services were held Sunday at the Lawson Methodist Church. The officiating minister was the Rev. Gene Neas. Special music was furnished by Wayne Briant, soloist, and Mrs. Bill O'Dell, organist. Burial was in the Lawson Cemetery. Pallbearers were Dean Russell, Cecil Lockamy, John Briant, Murie Nolker, Steve Nolker and Bill Crawford.

Lawson Review, Thursday, Dec. 23, 1987, Pg 6---Blanche Titus--Mrs. Blanche Titus, 87, Lawson, died Tuesday, Dec. 22, 1987, at the Excelsior Springs City Hospital. She had lived in the Lawson area most of her life. She was born on Jan. 11, 1900, the daughter of Wesley and Vertie (Pullmon) Hedrick, in Clay Co.. Mrs. Titus was a housewife in her own home. She had lived the last five years at Smithview Manor Nursing Home in Lawson. She was a member of the Lawson United Methodist Church and the United Methodist Women. Survivors include two nieces, Pearl Hatcher and Louise Beaver, both of Independence; and a nephew, Arval Fisher, Sibley. She was preceded in death by her husband, Virgil Titus. Services will be held Thursday, Dec. 24, 2 p.m. at the church with the Rev. Stan Beatty officiating. Burial will be in the Lawson Cemetery. The family will receive friends tonight (Wednesday) from 7:00 to 8:00 p.m. The family suggests contributions to the church.

ii. RUBY ANN TITUS, b. Dec. 06, 1909, Ray Co., MO; d. Dec. 09, 1996, Lawson, Ray Co., MO; m. LOVEL E. SEE, Sep. 05, 1926, Ray Co., MO; b. Nov. 21, 1907, Seymour, Iowa; d. June 1969, Peoria, IL.

iii. MYRTLE EVA TITUS, b. June 30, 1907, Ray Co., MO; d. Oct. 14, 1979, Topeka, KS; m. ROY CHARLES HOLT, Nov. 25, 1923, Ray Co., MO; b. July 25, 1903, Clay Co., MO; d. Oct. 19, 1978, North Kansas City, MO.

iv. JOHN HARVEY TITUS, b. 1911; d. 1911.

v. FERN EVELYN TITUS, b. April 14, 1914, Lawson, Ray Co., MO; m. RANDALL S. JESSE, Oct. 1936, Excelsior Springs, Clay Co., MO; b. June 10, 1914, Pratherville, MO; d. Oct. 05, 1976, Kansas City, Clay Co., MO.

1160. vi. PAUL EVERETT TITUS, b. May 22, 1917, Lawson, Ray Co., MO; d. Oct. 30, 1978, Excelsior Springs, Clay Co., MO.

vii. GLADYS HELLEN TITUS, b. Nov. 27, 1919, Lawson, Ray Co., MO; d. Aft. 2000; m. WOODROW WILSON WILLIAMS, June 08, 1943; b. Aug. 10, 1915; d. Nov. 1968, Kansas City, Clay Co., MO.

941. JAMES DENNY[9] TITUS *(SQUIRE CYRUS[8], EBENEZER[7], JOSEPH[6], EBENEZER[5], TIMOTHY[4], ABIEL[3], ABIEL[2], ROBERT[1])* was born July 28, 1843 in Randolph Co., MO, and died April 18, 1902 in

Richmond, MO. He married LUELLA JACKSON March 26, 1868 in Ray Co., MO, daughter of CALEB JACKSON and MARY BROCKMAN. She was born Jan. 06, 1850 in Missouri, and died July 19, 1892 in Huntsville, MO.

Sources:
1. Family files of Curtis Thompson, Osage, Iowa (email message Apr 3, 2001)
2 "Descendants of Ebenezer Titus, 1727-1807", by Millard Charley Titus, Nov., 1, 2000

Children of JAMES TITUS and LUELLA JACKSON are:

i. CORA BELL[10] TITUS, b. July 1869, Missouri; d. Feb. 1870, Richmond, MO.

ii. LILLIE MONTANA TITUS, b. Jan. 06, 1871, Missouri; d. July 31, 1902; m. STERLING PRICE LEE; b. April 28, 1862; d. Sep. 12, 1902.

iii. NORA LOVE TITUS, b. April 13, 1872, Richmond, MO; d. July 09, 1960, Canon City, Fremont Co., Colorado; m. (1) JOHN FOSTER PETTUS, Dec. 20, 1896, Ray Co., MO; b. Abt. 1871; d. Jan. 03, 1909; m. (2) JOHN MARVIN DUNCAN, Oct. 03, 1931, Canon City, Fremont Co., Colorado; b. March 15, 1880, Albany, MO; d. Nov. 22, 1953, Canon City, Fremont Co., Colorado. Article in possession of Anita Duncan of Lawson, Mo.-----Nora Duncan Dies Sunday--Mrs. Nora L. Duncan, 88, of 518 Cooper Avenue, longtime Canon City resident, died Sunday morning, complications of a lingering illness. Her health had been failing about a year, serious about six months. Mrs. Duncan was born April 13, 1872 at Richmond, Mo. She came to Canon City in 1902 from Richmond. A member of the First Presbyterian Church, Mrs. Duncan was very active in the various women's organizations of the church when health permitted. On Dec. 6, 1893 in Armstrong, Mo., she married Foster Pettus who preceded her in death in 1909. Two children, Lorane and Rice, preceded her in death also. By a second marriage she was wed to Marvin Duncan in Canon City on Oct. 3, 1931. He died in 1953. Surviving are a grandchild, Mrs. R. L. Anderson of Cheyenne, Wyo.; three great-grandchildren; two sisters, Mrs. Minnie G. McCullough of Excelsior Springs, Mo. and Mrs. Myrtle Schwartstein of Oklahoma City, Okla. Arrangements will be announced later by Holt Mortuary.

1161. iv. WILLIE EBEN TITUS, b. July 18, 1873; d. Oct. 01, 1911.

v. CATHERINE ELIZABETH TITUS, b. Feb. 09, 1876; d. May 09, 1957; m. PRINCE WILLIAM SWETMAN, April 23, 1899; b. Abt. 1876.

1162. vi. SQUIRE CALEB TITUS, b. April 05, 1878, Missouri; d. Oct. 14, 1959, Oregon.

vii. MYRTLE EBBIE TITUS, b. Aug. 02, 1880, Howard Co., MO; d. Aug. 06, 1960, Oklahoma City, OK; m. JAKE SWARTZSTEIN, Dec. 14, 1915, Howard Co., MO; b. Abt. 1883. Daily Standard, Excelsior Springs, Missouri, Tuesday, Aug. 9, 1960---Rites For Mrs. Schwartzstein---Services were held at 2 p.m. Monday afternoon, Aug. 8th, at the Hunter Funeral Home in Oklahoma City, Oklahoma, for Mrs. Ebbie Myrtle Schwartzstein, 80 years old. Mrs. Schwartzstein died Aug. 6th at a nursing home in Oklahoma City. Mrs. Schwartzstein was born in Howard Co., Missouri and had been living in Oklahoma City for several years. Survivors include Mrs. Minnie G. McCullough, sister, of Excelsior Springs and a number of nieces and nephews. Those attending services from Excelsior Springs were Mrs. Minnie G. McCullough, Mrs. Yvonne Hurt, and Mr. and Mrs. Nila J. Blackwell; and Mr. Gilbert Titus and Reuben Titus of Independence, nephews of the deceased.

viii. JAMES WEBSTER TITUS, b. Nov. 18, 1881; d. Bef. 1956, Canon City, Fremont Co., Colorado; m. BEULAH PATTERSON, Jan. 07, 1910, Excelsior Springs, Clay Co., MO; b. Oct. 29, 1889, Oregon, Holt Co., MO; d. June 01, 1956, Canon City, Fremont Co., Colorado.

ix. ERASMUS DOWNING TITUS, b. Abt. 1890, Missouri; d. Jan. 02, 1906, Clay Co., MO.

x. MINNIE GABRIELLA TITUS, b. Jan. 21, 1887, Huntsville, Randolph Co., MO; d. May 24, 1964, Excelsior Springs, Clay Co., MO; m. BRACKEN MCCULLOUGH, Dec. 30, 1903, Excelsior Springs, Clay Co., MO; b. April 02, 1881, Excelsior Springs, Clay Co., MO; d. June 11, 1951, Excelsior Springs, Clay Co., MO. Daily Standard, Excelsior Springs, Missouri, Tuesday, May 26, 1964--Hold Rites For Mrs. McCullough-- Funeral services for Mrs. Minnie Gabriella McCullough, 77, of 1300 Kearney Road, were held at 2 p.m. this afternoon at Prichard Funeral home with the Rev. Noel Adams officiating. Burial was in Crown Hill cemetery. Mrs. McCullough, died Sunday evening at the Excelsior Springs hospital. She was born Jan. 21, 1887, in Randolph Co., Missouri, the daughter of James Denny and Luella Jackson Denny, and had been a resident here 65 years. On Dec. 30, 1903, she was married to Bracken McCullough

in Excelsior Springs. He preceded her in death on June 11, 1951. Mrs. McCullough was a member of the Prathersville Presbyterian church. Surviving are a son, James F. McCullough, this city; three daughters, Mrs. Lynn Hurt, this city, Mrs. Glenn Hubbard, Lawson, Mrs. Roy McQuerrey, Columbia; nine grandchildren and five great-grandchildren. Grandsons were pallbearers and granddaughters were flower girls.

942. YELVERTON PEYTON[9] TITUS *(MATHIAS[8], WILLIAM[7], JOSEPH[6], EBENEZER[5], TIMOTHY[4], ABIEL[3], ABIEL[2], ROBERT[1])* was born 1831, and died Jan. 20, 1874. He married NANCY MARGARET BAKER Nov. 09, 1865 in Randolph Co., MO. She was born Abt. 1833.

Sources
1. Family files of Curtis Thompson, Osage, Iowa (email message Apr 3, 2001)
2. "Descendants of Ebenezer Titus, 1727-1807", by Millard Charley Titus, Nov., 1, 2000

Child of YELVERTON TITUS and NANCY BAKER is:

i. SARAH ELIZABETH[10] TITUS, b. Abt. 1866; d. Dec. 26, 1952; m. HORACE C. O'CONNOR, June 28, 1885; b. Abt. 1864.

943. JOHN M.[9] TITUS *(PEYTON[8], WILLIAM[7], JOSEPH[6], EBENEZER[5], TIMOTHY[4], ABIEL[3], ABIEL[2], ROBERT[1])* was born March 05, 1842 in Randolph Co., Missouri. He married LAVINA CAMPBELL Dec. 13, 1863 in Macon Co., MO. She was born April 13, 1844 in Randolph Co., MO. Excerpt from "Ancestry of a Coal Miner's Daughter" by John Rennert, page 30: "John served in two Missouri military units during the Civil War. At the time of his enlistment, he was described as 5 feet, 11 inches tall with light colored hair and blue eyes. He was a private serving for tem months in Company "G", 27th Regiment, Missouri Infantry and for twenty months in Company "L", 9th Regiment, Missouri State Militia Cavalry."

Sources:
1. "Descendants of Ebenezer Titus, 1727-1807", by Millard Charley Titus, Nov., 1, 2000
2. Genforum posts by John Rennart, San Jose California, Summer 2002.
3. "Ancestry of a Coal Miner's Daughter", John Richard Rennert, 2002

Children of JOHN TITUS and LAVINA CAMPBELL are:

i. LAURA BELL[10] TITUS, b. Feb. 24, 1866, Missouri; m. JOSEPH MILLER.
1163. ii. JOHN PEYTON TITUS, b. Sep. 19, 1871, Missouri; d. July 28, 1941.
iii. SUSAN CALLIE TITUS, b. Abt. 1873, Missouri; m. THOMAS WHITING, Abt. 1893.
iv. ALICE MAY TITUS, b. June 24, 1875, Missouri; m. MEMORY FOREST ENDICOTT, April 03, 1890, Cedar Co., MO.
1164. v. BERT EDWARD TITUS, b. Aug. 04, 1876, Iowa; d. April 01, 1944, Hartshorne, Oklahoma.
vi. CHARLES TITUS, b. Abt. 1880, Missouri; d. Bef. 1898.
1165. vii. WILLIAM ARTHUR TITUS, b. May 11, 1891, Kirsvilee, Adair Co., MO; d. March 12, 1942, Alameda Co., California.

944. ANDREW JACKSON[9] TITUS *(EBENEZER BROWN[8], ANDREW JACKSON[7], JAMES[6], EBENEZER[5], TIMOTHY[4], ABIEL[3], ABIEL[2], ROBERT[1])* was born Aug. 11, 1865 in Cumby, Hopkins Co., TX. He married (1) MATTIE ALEXANDER. She was born Aug. 06, 1873 in Texas. He married (2) ALICE TILLER. She was born abt. 1867.

Sources:
1. "Descendants of Ebenezer Titus, 1727-1807", by Millard Charley Titus, Nov., 1, 2000

Children of ANDREW TITUS and MATTIE ALEXANDER are:

i. ANNIE LORENE[10] TITUS, b. Feb. 12, 1891; m. TERRY H. BUNCH, Greenville, Hunt Co., TX; b. Abt. 1889.
1166. ii. ELTON WRIGHT TITUS, b. June 1893, Cumby, TX; d. Feb. 18, 1964, New Orleans, LA.

Children of ANDREW TITUS and ALICE TILLER are:

iii. ELTON WRIGHT[10] TITUS, b. 1898; d. 1964; m. ELIZABETH ROGENE SHERMAN; b. 1899.
iv. LOIS TITUS, b. June 28, 1900; m. HOMER TRAVIS LONG, March 04, 1921; b. June 14, 1896; d. Jan. 07, 1972.
1167. v. ANDREW JACKSON TITUS, b. Oct. 25, 1902.

945. CHARLES JACKSON[9] TITUS *(JAMES FEARIN[8], ANDREW JACKSON[7], JAMES[6], EBENEZER[5], TIMOTHY[4], ABIEL[3], ABIEL[2], ROBERT[1])* was born July 14, 1874 in Red River Co., TX, and died March 03, 1935 in Paris, Lamar Co., TX. He married GEORGIA MAE MACE Feb. 21, 1904 in Red River Co., TX, daughter of DON MACE and MARGARET JONES. She was born Aug. 03, 1887 in Red River Co., TX, and died Feb. 02, 1930 in Paris, Lamar Co., TX. From a letter by O. Lynne Titus, Nov. 29, 2000, Grand Prairie, Texas: "... My grandfather, Charles Jackson "Charlie" Titus, continued to work what was left (about 200 acres) of the old James Titus Headright Survey near Savannah, Texas. On Feb. 21, 1904, he married Georgia Mae Mace. They had ten children. My father, Ollie Pirtle Titus, was the 4th born on Jan. 9, 1910 on the old plantation. My grandfather worked very hard his entire life as a farmer. He never learned to drive a vehicle, but preferred the wagon or horseback. My father said that once he and some of his brothers got "Pa Pa" in a car in the pasture and tried to show him how to drive. He made a meager attempt, but was not interested in this new venture in the least. He had lived too long in another generation. Pa Pa became ill and died on March 23, 1935 in the Paris Sanitarium in Paris, Lamar Co., Texas. It is a hospital that no longer exists. My grandmother, Georgia Mae Titus, died in the same facility on Jan. 2, 1930."

Sources:
1. Carolyn Love Thompson Family Files
2. Letter from O. Lynne Titus, Nov. 29, 2000, Grand Prairie, Texas
3. Family Tree Maker CD #110, "Social Security Death Index: U.S., 1937 - 1998"
4. "Descendants of Ebenezer Titus, 1727-1807", by Millard Charley Titus, Nov., 1, 2000

Children of CHARLES TITUS and GEORGIA MACE are:

i. CLARA MAE[10] TITUS, b. May 28, 1905, Red River Co., TX; d. Oct. 10, 1989, Paris, Lamar Co., TX; m. FRED A. MANTON, Paris, Lamar Co., TX; b. Abt. 1903.
ii. AMOS JACKSON TITUS, b. Sep. 28, 1906, Red River Co., TX; d. Jan. 1987, Gregg Co., TX; m. THEDA ROBISON, Longview, Upshur Co., TX; b. Abt. 1908.
iii. MORRIS WELDON TITUS, b. Sep. 01, 1908, Red River Co., TX; m. EDNA EARL PUCKET, March 31, 1966, New Boston, Bowie Co., TX; b. Abt. 1910.
1168. iv. OLLIE PIRTLE TITUS, b. Jan. 09, 1910, Red River Co., TX; d. May 18, 1996, New Boston, TX.
v. HORACE CELLON TITUS, b. Nov. 22, 1911, Red River Co., TX; d. Jan. 28, 1999, Clarksville, Red River Co., TX; m. LULA HOLT. Lived in Hookers Hot Springs, Cochise Co., AZ.
vi. CHARLES DUWARD TITUS, b. April 20, 1914, Red River Co., TX; d. May 28, 1978, Dallas Co., TX; m. (1) BLANCH BURCH; b. Oct. 17, 1920; d. Oct. 1990; m. (2) BESSIE LEOTTIE JACKSON.
vii. MAGGIE JEAN TITUS, b. Oct. 06, 1916, Red River Co., TX; m. LLOYD EVETT KERBOW, Sep. 23, 1939; b. Abt. 1914. Lived in Houston, Harris Co., TX.
viii. GERALDINE TITUS, b. Aug. 30, 1918, Red River Co., TX; m. (1) BILLY NELSON; b. Abt. 1816; m. (2) DOUGLAS FRAME; b. Abt. 1916.
ix. CHARLSEY TITUS, b. June 01, 1924, Red River Co., TX; m. KERMIT MORRIS; b. Abt. 1920. Lived in Annona, Red River Co., TX.
x. CHARLIE JAMES TITUS.

946. EBB[9] TITUS *(JAMES FEARIN[8], ANDREW JACKSON[7], JAMES[6], EBENEZER[5], TIMOTHY[4], ABIEL[3], ABIEL[2], ROBERT[1])* was born Jan. 14, 1889, and died Jan. 01, 1952. He married MYRTLE HENDERSON Aug. 09, 1910. She was born Abt. 1891.

Sources:
1. Carolyn Love Thompson Family Files
2. "Descendants of Ebenezer Titus, 1727-1807", by Millard Charley Titus, Nov., 1, 2000
3. Headstone inscriptions from the Old Savannah Cemetery

Children of EBB TITUS and MYRTLE HENDERSON are:

i. GRANVILLE[10] TITUS, b. 1914; d. 1917.
ii. LAURA BELL TITUS, b. 1919; d. 1922.
iii. IDA MAE TITUS, b. Abt. 1921; m. MERRILL HARLOW; b. Abt. 1919. Lived in Avery, Red River Co., TX.
iv. THELMA JO TITUS, b. Abt. 1923; m. CLIFF HAYES; b. Abt. 1921. Lived in California.
v. WILMA LORRAINE TITUS, b. Abt. 1925; m. RICHARD IVER; b. Abt. 1923.
vi. JAMES CLEAVELAND TITUS, b. Abt. 1927; m. BETTY BENTLY; b. Abt. 1929.

vii. CLYDE EBB TITUS, b. Abt. 1929; m. IMOGENE ALTIMORE; b. Abt. 1931. Lived in Orange, Orange Co., TX.

947. JAMES ALBERT[9] TITUS *(ROBERT BURL[8], PETER WRIGHT[7], GEORGE MATTHEWS[6], EBENEZER[5], TIMOTHY[4], ABIEL[3], ABIEL[2], ROBERT[1])* was born Sep. 18, 1878 in Hunt Co., TX, and died Aug. 07, 1944. He mar. JENNIE MAE HOLLINGWORTH Sep. 03, 1905 in Hunt Co., TX, daughter of DAN HOLLINGWORTH. She was born Jan. 20, 1885 in Albany, Clinton Co., KY, and died Apr. 01, 1968 in Denton, TX.

Sources:
1. Carolyn Love Thompson Family Files
2. "Descendants of Ebenezer Titus, 1727-1807", by Millard Charley Titus, Nov., 1, 2000

Children of JAMES TITUS and JENNIE HOLLINGWORTH are:

1169. i. LEWIS CLARK[10] TITUS, b. May 26, 1908.
ii. EWELL DWIGHT TITUS, b. Nov. 10, 1910, Shackleford Co., TX; d. May 31, 1986, Las Vegas, NM; m. LILLIAN WHITE, Aug. 12, 1942, Houston, TX; b. March 15, 1910.
iii. LORA LEE TITUS, b. Aug. 04, 1916; m. TED R. ALLISON, Oct. 31, 1945; b. 1911.
1170. iv. GLENN ELDON TITUS, b. Aug. 22, 1920; d. April 20, 1980, Denton, TX.

948. ROBERT MURRAY[9] TITUS *(ROBERT BURL[8], PETER WRIGHT[7], GEORGE MATTHEWS[6], EBENEZER[5], TIMOTHY[4], ABIEL[3], ABIEL[2], ROBERT[1])* was born Aug. 06, 1880, and died Feb. 08, 1939 in Woodson, Throckmorton Co., TX. He married MARY BARTON DAVIS Oct. 17, 1908 in Throckmorton Co., TX. She was born Dec. 31, 1889, and died 1978.

Sources:
1. Carolyn Love Thompson Family Files
2. "Descendants of Ebenezer Titus, 1727-1807", by Millard Charley Titus, Nov., 1, 2000

Children of ROBERT TITUS and MARY DAVIS are:

i. MAUDE MADELINE[10] TITUS, b. Dec. 01, 1909, Texas; d. 1989; m. (1) GLEN HARGROVE; b. Abt. 1907; m. (2) WILLIAM FOREST ROBINSON, April 10, 1927, Albany, Shackelford Co., TX; b. 1907; d. 1970.
ii. RUTH IRENE TITUS, b. July 25, 1911, Texas; d. Sep. 03, 1950; m. ALLEN DOUGLAS BATES, May 12, 1932, Throckmorton Co., TX; b. June 13, 1910, Stamford, Jones Co., TX.
iii. RUBY MAE TITUS, b. May 16, 1913, Texas; d. 1986; m. (1) JOHNSON LAMAR SMITH; b. Abt. 1911; m. (2) HARRIS BIGGS, Nov. 29, 1931; b. Feb. 27, 1906.
1171. iv. ROBERT DAVIS TITUS, b. Dec. 28, 1915, Texas; d. 1976, Texas.
v. BOBBIE NELL TITUS, b. June 30, 1930, Texas; m. (1) LESTER GASKILL, Weatherford, Parker Co., TX; b. Abt. 1928; m. (2) JAMES R. STRICKLAND; b. Abt. 1928.

949. JOEL DAVID[9] TITUS *(ROBERT BURL[8], PETER WRIGHT[7], GEORGE MATTHEWS[6], EBENEZER[5], TIMOTHY[4], ABIEL[3], ABIEL[2], ROBERT[1])* was born March 2, 1887 in Hunt Co., TX, and died Aug. 17, 1963 in Weatherford, Parker Co., TX. He married BETTY MAE DAVIS Jan. 30, 1910. She was born April 29, 1895.

Sources:
1. Carolyn Love Thompson Family Files
2. "Descendants of Ebenezer Titus, 1727-1807", by Millard Charley Titus, Nov., 1, 2000

Child of JOEL TITUS and BETTY DAVIS is:

1172. i. JAY D.[10] TITUS, b. Dec. 20, 1915.

950. TURNER BUCK[9] TITUS *(TURNER HINES[8], PETER WRIGHT[7], GEORGE MATTHEWS[6], EBENEZER[5], TIMOTHY[4], ABIEL[3], ABIEL[2], ROBERT[1])* was born July 1883 in Hunt Co., TX, and died Sep. 15, 1938 in California. He married HAZEL CRYER in Arizona. She was born Bet. 1885 - 1895.

Sources:
1. Carolyn Love Thompson Family Files
2. Files of Jim Titus, grandson of Turner Buck Titus
3. "Descendants of Ebenezer Titus, 1727-1807", by Millard Charley Titus, Nov., 1, 2000

Child of TURNER TITUS and HAZEL CRYER is:

1173. i. JAMES ROBERT[10] TITUS, b. June 04, 1919.

951. JOHN ELMER[9] TITUS *(ALBERT GALLITAN[8], PETER WRIGHT[7], GEORGE MATTHEWS[6], EBENEZER[5], TIMOTHY[4], ABIEL[3], ABIEL[2], ROBERT[1])* was born June 25, 1880 in Erath Co., TX, and died July 19, 1959 in Hunt Co., Texas. He married BEULAH SHANKS Dec. 22, 1904 in Hunt Co., TX, daughter of JOHN SHANKS and SARAH HUBBARD. She was born July 22, 1881 in White Rock, Hunt Co., TX, and died Oct. 30, 1964 in Hunt Co., Texas.

Sources:
1. "Descendants of Ebenezer Titus, 1727-1807", by Millard Charley Titus, Nov., 1, 2000

Children of JOHN TITUS and BEULAH SHANKS are:

i. SILAS ELMER[10] TITUS, b. Dec. 01, 1906, Hunt Co., Texas; d. Sep.18, 1983, Hunt Co., Texas.
ii. PAULINE EDNA TITUS, b. Aug. 12, 1910, Woodson, Throckmorton Co., TX; m. JOHN THOMAS KING, May 06, 1933, Hunt Co., TX; b. April 24, 1909; d. March 31, 1967.
iii. MILLARD CHARLEY TITUS, b. Jan. 25, 1912, Hunt Co., TX; d. Aft. Aug. 2001; m. (1) AGIE LONELL SHEPHERD, Feb. 25, 1956, Lake Village, Chicot Co., AK; b. July 25, 1919; d. Nov. 19, 1988; m. (2) WILLIE CLEEK, June 30, 1990; b. Mar. 08, 1912. Millard was the author of 4. "Descendants of Ebenezer Titus, 1727-1807", published Nov., 1, 2000. I had the pleasure of speaking with him and his wife Willie on the phone to exchange Titus information. In the summer of 2001, they lived at 3600 Stanford, Greenville, Texas. From my short phone conversations, he and Willie were very nice people and Millard sounded like quite a character. The phone conversations were interesting and memorable because Millard couldn't hear me, so Willie acted as the translator, yelling everything I said back to Millard who I could hear shouting his questions in the background. LJT
iv. ANNABELLE TITUS, b. Jan. 05, 1914, Hunt Co., Texas; d. Oct. 11, 1947, Hunt Co., Texas; m. RUFUS ALMOND; b. Abt. 1912.
v. JENNIE B. TITUS, b. Jan. 06, 1918, Hunt Co., Texas; m. JAMES MAXWELL LACY, May 24, 1936, Hunt Co., TX; b. Feb. 06, 1913.

952. JOEL MONTEREY[9] TITUS *(ALBERT GALLITAN[8], PETER WRIGHT[7], GEORGE MATTHEWS[6], EBENEZER[5], TIMOTHY[4], ABIEL[3], ABIEL[2], ROBERT[1])* was born Dec. 20, 1891 in Hunt Co., Texas, and died June 15, 1976 in Dallas, Dallas Co., TX. He married FREDA BERTHA EMMA KOEHLER Sep. 12, 1929 in Spokane, Washington, daughter of FRANZ KOEHLER and BERTHA HERRMANN. She was born May 01, 1893 in Moscow, Latah Co., ID, and died April 22, 1972 in Dallas, Dallas Co., TX.

Sources:
1. "Descendants of Ebenezer Titus, 1727-1807", by Millard Charley Titus, Nov., 1, 2000

Child of JOEL TITUS and FREDA KOEHLER is:

i. ELIZABETH SUZANNE[10] TITUS, b. Nov. 26, 1930; m. JAMES EDWARD BURLESON, June 10, 1950; b. July 28, 1926.

953. JAMES MARION[9] TITUS *(HENRY THEODORE[8], HENRY THEODORE[7], THEODORE[6], JOHN[5], ANDREW[4], JOHN[3], CONTENT[2], ROBERT[1])* was born Jan. 08, 1908 in Daytona Beach, FL. He married ROSALIE BAXTER Dec. 24, 1960 in Titusville, FL. She was born Aug. 16, 1914 in Darien, GA, and died June 16, 1962 in Daytona Beach, FL.

Sources:
1. "A Titus Family", by Ianthe Bond Hebel, Daytona Beach FL, 1968
2. Notes of Bill Arthurs
3. FTM Web Page Report by Richard Pettitt of Palm Coast, FL, updated Sep. 5, 2000

Children of JAMES TITUS and ROSALIE BAXTER are:

i. CHARLOTTE LYNN[10] TITUS, b. Feb. 02, 1944, Daytona Beach, FL.
ii. JAMES THEODORE TITUS, b. Nov. 08, 1946, Daytona Beach, FL; m. JUDITH CAMPBELL, June 28, 1969.

954. CLIFFORD LIVINGSTON[9] TITUS *(PIERRE SOULE[8], HENRY THEODORE[7], THEODORE[6], JOHN[5], ANDREW[4], JOHN[3], CONTENT[2], ROBERT[1])* was born May 24, 1894 in Titusville, FL, and died Sep. 12, 1973 in Los Angeles, CA. He married (1) JESSIE BARNETT July 03, 1916 in Jacksonville, FL, daughter of HOLLIE BARNETT and LEILA POOSER. She was born Jan. 14, 1902 in Micanopy, FL. He married (2) GERI EADS Aft. 1917. He married (3) RUTH VIRGINIA QUINN Aft. 1918.

Sources:
1. "A Titus Family", by Ianthe Bond Hebel, Daytona Beach FL, 1968
2. Descendancy charts by Harry Titus, Santa Barbara, CA
3. Notes of Bill Arthurs

Child of CLIFFORD TITUS and JESSIE BARNETT is:
1174. i. HARRY WAYNE[10] TITUS, b. Nov. 15, 1917, Micanopy, FL.

Child of CLIFFORD TITUS and RUTH QUINN is:
ii. CLIFFORD LIVINGSTON[10] TITUS, b. April 06, 1945, St. Louis, MO; m. JOAN ELIZABETH CULP, June 27, 1970.

955. ARTHUR H.[9] TITUS *(GEORGE H.[8], ENOCH A.[7], JOAB[6], JOHNSON[5], SAMUEL[4], JOHN[3], CONTENT[2], ROBERT[1])* was born 1877 in Pennington, NJ, and died Feb. 10, 1943 in New Rochelle, NY. He married FLORENCE M. CHATTERTON. She was born 1872, and died Nov. 15, 1956. He was an executive of New York banks and chairman of the board of County Trust Co. of White Plains, NY.

Sources:
1. Notes of Bill Arthurs

Children of ARTHUR TITUS and FLORENCE CHATTERTON are:
i. CARLETON F.[10] TITUS.
ii. FREDERICK E. TITUS.
iii. ROBERT S. TITUS.

956. CLARENCE HENRY[9] TITUS *(HIRAM CORTRIGHT[8], ANDREW[7], CORNELL[6], ANDREW[5], SAMUEL[4], JOHN[3], CONTENT[2], ROBERT[1])* was born Jan. 18, 1882 in Lemon, PA. He married JESSIE JAE BROWN.

Sources:
1. The Buttz-Titus Families in America, by Charles B. Titus
2. GenForum post by Wayne Titus, Aug. 9, 1998

Children of CLARENCE TITUS and JESSIE BROWN are:
i. MILDRED[10] TITUS.
ii. PAULINE TITUS.
1175. iii. WAYNE BROWN TITUS, b. June 15, 1915.

957. EDWARD EVERETT[9] TITUS *(WILLIAM OLIVER[8], ASA[7], CORNELL[6], ANDREW[5], SAMUEL[4], JOHN[3], CONTENT[2], ROBERT[1])* was born Sep. 03, 1887.

Sources:
1. The Buttz-Titus Families in America, by Charles B. Titus

Children of EDWARD EVERETT TITUS are:
i. RICHARD[10] TITUS.
ii. GORDON TITUS.
iii. MARJORIE TITUS.
iv. ALICE TITUS.

958. JOHN[9] TITUS *(GEORGE WASHINGTON[8], ASA[7], CORNELL[6], ANDREW[5], SAMUEL[4], JOHN[3], CONTENT[2], ROBERT[1])* was born Bet. 1877 - 1920. He married MAGDALENE. Lived in Harper Kansas

Sources:
1. The Buttz-Titus Families in America, by Charles B. Titus

Child of JOHN TITUS and MAGDALENE is:
i. MARIAN[10] TITUS.

959. ANDREW[9] TITUS *(GEORGE WASHINGTON[8], ASA[7], CORNELL[6], ANDREW[5], SAMUEL[4], JOHN[3], CONTENT[2], ROBERT[1])* was born Bet. 1877 - 1920. He married LOIS LEVELLETT. Lived in Harper Kansas

Sources:
1. The Buttz-Titus Families in America, by Charles B. Titus

Children of ANDREW TITUS and LOIS LEVELLETT are:

i. JACK[10] TITUS.
ii. GENE TITUS.

960. CHARLES[9] TITUS *(ANDREW JACKSON[8], ASA[7], CORNELL[6], ANDREW[5], SAMUEL[4], JOHN[3], CONTENT[2], ROBERT[1])* was born April 06, 1891. He married MARTHA SMITH.

Sources:
1. The Buttz-Titus Families in America, by Charles B. Titus

Children of CHARLES TITUS and MARTHA SMITH are:

i. BETTY ANN[10] TITUS, m. RUSSELL MORRIS.
ii. CHARLES B. TITUS.

961. JAMES ALONZO[9] TITUS *(RALPH[8], ASA[7], CORNELL[6], ANDREW[5], SAMUEL[4], JOHN[3], CONTENT[2], ROBERT[1])* He was born 1896 and died 1975. He married HELEN ARCHELPOHL.

Sources:
1. The Buttz-Titus Families in America, by Charles B. Titus
2. Information provided by Robert Edwin Titus, email, June 2003.

Children of JAMES TITUS and HELEN are:

i. PHILLIP[10] TITUS, m. Ester
ii. SELMA TITUS, b. 1925; m. George GADDIE
iii. LEWIS TITUS, b. 1927; d. 1997; m. Phyllis
iv. BILLY TITUS.
v. JAMES TITUS
vi. MARJORIE TITUS, m. Dewey HUGES
vii. JOYCE TITUS, m. Duane ROWLAND

962. BENJAMIN ARTHUR[9] TITUS *(RALPH[8], ASA[7], CORNELL[6], ANDREW[5], SAMUEL[4], JOHN[3], CONTENT[2], ROBERT[1])* He was born 1897 and died 1978. He married PAULINE HILBIG. She was born 1899 and died 1988.

Sources:
1. The Buttz-Titus Families in America, by Charles B. Titus
2. Information provided by Robert Edwin Titus, email, June 2003.

Child of BENJAMIN TITUS and PAULINE HILBIG is:

i. EUGENE HAROLD ("Gene")[10] TITUS, b. 1925; d. 1949; m. Jane Ann SCOTT
ii. LORENE TITUS, b. 1920; m. Raymond CAROTHERS

963. RALPH ELMER[9] TITUS *(RALPH[8], ASA[7], CORNELL[6], ANDREW[5], SAMUEL[4], JOHN[3], CONTENT[2], ROBERT[1])* was born 1903 and died 1992. He married PAULINE SEASE. She was born 1906 and died 1976.

Sources:
1. The Buttz-Titus Families in America, by Charles B. Titus
2. Information provided by Robert Edwin Titus, email, June 2003.

Child of RALPH TITUS and PAULINE SEASE is:

i. RALPH SEASE[10] TITUS, b. 1933; m. Mary Ellen BARTON, b. 1935 Ralph and Mary Ellen had two daughters: Susan Melinda Titus, b. 1957 and Rebecca Anne Titus, b. 1962; d. 1981.

964. WALTER LIVINGSTON[9] TITUS *(WALTER LIVINGSTON[8], JAMES LIVINGSTON[7], DAVID L.[6], BENJAMIN[5], SAMUEL[4], JOHN[3], CONTENT[2], ROBERT[1])* was born 1907, and died March 30, 1969 in Bay Shore, Long Island, New York. He married ELSA MARCIA YATES Oct. 21, 1933 in West Islip, New York, daughter of HERBERT JOHN YATES. Articles from The New York Times:

May 17, 1933: Mr. & Mrs. Herbert John Yates of West Islip, LI announce the engagement of their daughter, Miss Elsa Marcia Yates, to Walter Livingston Titus, son of Mr. & Mrs. Walter Livingston Titus of 40 E 66th St.

Oct. 22, 1933: West Islip, Oct. 21. Married, Elsa Yates and Walter L. Titus, son of Mr. & Mrs. Walter L. Titus of New York and Babylon, at Christ Church in West Islip, LI by Rev. Edward J. Burlingham. One of the attendants was Miss Margaret Louise Titus. James Gulden Titus was best man for his brother. They will live in New York.

Mar. 31, 1969: Bay Shore, LI, Mar. 30. Died, Walter Livingston Titus, Jr., who retired in 1959 as vice president and director of Republic Pictures, which later became Republic Corp., today in Southside Hospital. Age 62. Lived at 88 Bayberry Road, Islip. Graduated from Williams College in 1929. Leaves his widow, the former Elsa Yates, three sons, Walter 3rd, Peter and David, daughter, Marcia, a brother, James G., a sister Mrs. Margaret Yates, and three grandchildren. Services at St. Peters Church, Bay Shore on Apr. 2.

Sources:
1. Files of Bill Arthurs
2. New York Times articles

Children of WALTER TITUS and ELSA YATES are:

i. WALTER[10] TITUS.
ii. PETER TITUS.
iii. DAVID TITUS.
iv. MARCIA TITUS.

965. JOHN EMRA[9] TITUS *(SCOTT J.[8], EMERY LYNN[7], ELI[6], BENJAMIN[5], JOHN[4], JOHN[3], CONTENT[2], ROBERT[1])* was born Nov. 02, 1921. He mar. HELEN STAGON Dec. 27, 1952. She was born Jul. 09, 1924.
Children of JOHN TITUS and HELEN STAGON are:

i. CYNTHIA ANN[10] TITUS, b. Apr. 16, 1954; m. KENNETH J. SCOTT, Nov. 9, 1985; b. Apr. 10, 1935.
ii. JEAN MARIE TITUS, b. July 12, 1956; m. JAMES DAVID HOCKENBERRY, Oct. 07, 1978; b. June 02, 1955.

966. CARL[9] TITUS *(MYERS N.[8], ALBERT GALLATIN[7], ELI[6], BENJAMIN[5], JOHN[4], JOHN[3], CONTENT[2], ROBERT[1])* was born 1903. He married MARGARET ELIZABETH TRAGESSER Aug. 24, 1924 in Morgantown, Monongalia Co., WV, daughter of JOHN TRAGESSER and HATTIE ANDERSON. She was born 1906 in Byesville, Guernsey Co., OH.

Sources:
1. Notes of Ms. Evelyn Fersch, 1997
2. Notes of Bill Arthurs

Children of CARL TITUS and MARGARET TRAGESSER are:

i. ROBERT[10] TITUS.
ii. MARGARET JACQUELINE TITUS, b. March 03, 1931.

967. ALBERT WILLIAM[9] TITUS *(MORTON VANVOORHIS[8], ALBERT GALLATIN[7], ELI[6], BENJAMIN[5], JOHN[4], JOHN[3], CONTENT[2], ROBERT[1])* was born Jan. 19, 1905, and died Feb. 1976. He married VERNE AMANDA TROUTMAN. She was born 1902, and died 1996. Lived in Morgantown, West Virginia

Sources:
1. Notes of Ms. Evelyn Fersch, 1997
2. Notes of Bill Arthurs
3. Family Tree Maker CD #110 - "Social Security Death Index, US, 1937-1998"

Children of ALBERT TITUS and VERNE TROUTMAN are:

1176. i. ALBERT WILLIAM[10] TITUS.
1177. ii. GERALD MORTON TITUS, b. 1928.

968. LEROY[9] TITUS *(BERT GREG[8], ELI[7], THOMAS[6], BENJAMIN[5], JOHN[4], JOHN[3], CONTENT[2], ROBERT[1])* was born March 15, 1912 in Jefferson, Green Co., PA, and died June 23, 1992 in Greene Co., PA. He married MARY JANE HARTLEY Oct. 12, 1939. She was born Oct. 17, 1911. He was the Greene Co., PA treasurer from 1959 to 1963. Also served as county commissioner from 1964 to 1968.

Sources:
1. Family files of Kenny Titus
2. Notes of Bill Arthurs

Children of LEROY TITUS and MARY HARTLEY are:
1178. i. BERT G.[10] TITUS, b. Feb. 05, 1942.
1179. ii. ARTHUR TITUS, b. Aug. 10, 1947.
iii. REBECCA ANN TITUS, b. March 22, 1952; m. KENNETH A. BARGERSTOCK.

969. HAROLD[9] TITUS *(RAY H.[8], ELI[7], THOMAS[6], BENJAMIN[5], JOHN[4], JOHN[3], CONTENT[2], ROBERT[1])* died 1985. He married MARY A. ARBUTHNOT. She died Aft. 2000.

Sources:
1. Family files of Kenny Titus
2. Notes of Bill Arthurs

Children of HAROLD TITUS and MARY ARBUTHNOT are:
1180. i. RICHARD RAY[10] TITUS, b. July 21, 1952.
1181. ii. DAVID HAROLD TITUS, b. July 22, 1953; d. Aft. 2000.
1182. iii. JEFF TITUS, b. May 15, 1955; d. Aft. 2000.
iv. MARGARET TITUS, b. May 28, 1960; m. ROBERT POHL.
1183. v. STEVE TITUS, b. Jan. 31, 1963.

GENERATION No. 10

970. ALBERT[10] TITUS *(FRANKLIN[9], STILES[8], SOLOMON[7], ONESIMUS[6], JONAH[5], JOHN[4], JOHN[3], JOHN[2], ROBERT[1])* was born Nov. 16, 1866. He married ISABELLA JONES Sep. 04, 1889. She was born Bet. 1859 - 1869.

Sources:
1. "A Record of Descendants Who Settled in Washington, Litchfield Co., CT", Mrs. A. C. Titus, 1933

Child of ALBERT TITUS and ISABELLA JONES is:
i. MARGARET[11] TITUS, b. Aft. Sep. 1889; m. CHALRES WALTER; b. Bet. 1879 - 1895.

971. ARTHUR CURTIS[10] TITUS *(CURTIS ARNOLD[9], STILES[8], SOLOMON[7], ONESIMUS[6], JONAH[5], JOHN[4], JOHN[3], JOHN[2], ROBERT[1])* was born April 10, 1870, and died Aft. 1933. He married (1) VIRA HICKOX. He married (2) MARIE LOUISE TURNER July 07, 1896. She was born Bet. 1860 - 1878.

Sources:
1. "A Record of Descendants Who Settled in Washington, Litchfield Co., CT", Mrs. A. C. Titus, 1933

Child of ARTHUR TITUS and MARIE TURNER is:
1184. i. CURTIS TURNER[11] TITUS, b. May 02, 1903; d. Aft. 1933.

972. CLARENCE[10] TITUS *(JEROME[9], STILES[8], SOLOMON[7], ONESIMUS[6], JONAH[5], JOHN[4], JOHN[3], JOHN[2], ROBERT[1])* was born March 16, 1872. He married FLORENCE GRAY JOHNSON Aug. 1899. She was born Bet. 1870 - 1880.

Sources:
1. "A Record of Descendants Who Settled in Washington, Litchfield Co., CT", Mrs. A. C. Titus, 1933

Child of CLARENCE TITUS and FLORENCE JOHNSON is:
i. ELIZABETH DEAN[11] TITUS, b. March 19, 1909.

973. FRED ALLYN[10] TITUS *(OLIVER SABIN[9], ANSON[8], WILLIAM[7], JOEL[6], JONAH[5], JOHN[4], JOHN[3], JOHN[2], ROBERT[1])* was born Jan. 07, 1867 in Phelps, NY. He married BERTHA DARLING, daughter of BERNARD DARLING and AUGUSTA BOOTH. Educated in the public schools of Shortsville, NY, Clinton Liberal Institute, Fort Plain, NY and Cornell University, Ithaca, NY.

Sources:
1. "Good Ole Bob", Ben Humbolt Titus

Children of FRED TITUS and BERTHA DARLING are:
i. OLIVER SABIN[11] TITUS, b. May 31, 1899.
ii. HELEN AUGUSTA TITUS, b. June 03, 1903.

974. BENJAMIN G.[10] TITUS *(BENJAMIN S.[9], SAMUEL L.[8], SAMUEL[7], NOAH[6], JONAH[5], JOHN[4], JOHN[3], JOHN[2], ROBERT[1])* He married ANNA DELANEY.

Sources:
1. FTM Web Page Report by Richard Pettitt of Palm Coast, FL, updated Sep. 5, 2000

Children of BENJAMIN TITUS and ANNA DELANEY are:

i. NORMAN[11] TITUS.
ii. RICHARD TITUS.

975. FREDERICK WILLIAM[10] TITUS *(BENJAMIN S.[9], SAMUEL L.[8], SAMUEL[7], NOAH[6], JONAH[5], JOHN[4], JOHN[3], JOHN[2], ROBERT[1])*

Sources:
1. FTM Web Page Report by Richard Pettitt, Dec., 1997

Child of FREDERICK WILLIAM TITUS is:

i. MARJORIE[11] TITUS, m. (1) WILLIAM MCHAHON; m. (2) PAUL KNESEL.

976. RALPH HERBERT[10] TITUS *(PRATT BENJAMIN[9], NOAH[8], BENJAMIN[7], NOAH[6], JONAH[5], JOHN[4], JOHN[3], JOHN[2], ROBERT[1])* was born April 21, 1892 in Wisner, Nebraska, and died July 21, 1977 in Norfolk, Nebraska. He married ELSIE JANE BARR Nov. 05, 1914 in Fremont, Nebraska, daughter of GEORGE BARR and ROSE MCKINSEY. She was born Oct. 02, 1888 in Stanton Co., Nebraska, and died June 28, 1969 in Stanton Co., Nebraska.

Sources:
1. Wedding Invitation of Delia Rose Titus
2. Family files of Barbara Lois Cook, printed for LJT, Oct 1, 1997

Children of RALPH TITUS and ELSIE BARR are:

i. DELIA ROSE[11] TITUS, b. Nov. 18, 1917, Stanton, Nebraska; m. SAMUEL RICHARD MCCLENEGHAN, May 28, 1940, Pilger, NE; b. Aug. 19, 1913, Omaha, NE. "Delia Rose Titus was born to Elsie Jane Barr and Ralph Herbert Titus on Nov. 18, 1917. She was named after her Grandmother, Delia Elliot, from Indiana. Delia (Dee) graduated from Pilger HS in 1934 at 16 years old. This same year, the Class of 1934 won the Nebraska State Basketball Championship before there were class distinctions between schools. (such as double A and Triple A) In other words, their class of 33 students beat schools the size of Omaha Central!! She started teaching country school that fall and had approx. 12 kids from grades 1 - 8. She turned 17 in Nov. A couple of the boys were bigger than she was and would come in and start the wood stove for her in the morning. She taught there for 3 years. Dee managed to get some college done by attending classes in the summers; 2 years at Wayne State and one year at the Univ. of Nebr. She met Samuel Richard McCleneghan in 1938 while teaching in Valley, Nebr. and married him in 1940. Sam subsequently dropped his middle name, and became known as Sam McCleneghan Jr. Dee has two sons: Sam McCleneghan III and Kim McCleneghan"
ii. JANELLE TITUS, m. JOSEPH LINDAHL, b. Oct 2, 1919. "Janelle (Jan) Marion Titus was born on Oct. 2, 1919. She was Delia's younger sister and was born on the same day as her mother , Elsie. She attended Wayne State for 2 years and than finished her degree at Greeley Colo. (Now Univ. of No. Colo.) She met her husband, Virgil Y (Joe) Lindahl, a football player, who later became the Athletic Director, there and married him in 1943. They had one daughter, Jane Ellen Lindahl. Jan died of pancreatic cancer. Dee, as her older sister, said that as she and Jan had to share the same bed, Dee would make her sleep on top of the sheets so they didn't have to make the bed each morning! As I write this, I have tears in my eyes thinking about my Aunt Jan and all the things our families did. She was a beautiful person."

977. RAYMOND GORDON[10] TITUS *(EDWIN DAVID[9], IRA BEARDSLEY[8], CHARLES D.[7], NOAH[6], JONAH[5], JOHN[4], JOHN[3], JOHN[2], ROBERT[1])* was born Sep. 14, 1904 in Rochester, Monroe Co., NY, and died June 18, 1967 in Piqua, Miami Co., OH. He married ELIZABETH CARSON June 23, 1926 in Rochester, Monroe Co., NY, daughter of THOMAS CARSON and MARY PIERCE. She was born Sep. 12, 1906 in

Rochester, Monroe Co., NY, and died Feb. 16, 1986 in Piqua, Miami Co., OH. He was a graduate of DeVeaux Military School at Niagara Falls, New York. He also attended the Mechanics Institute in Rochester, New York. He was a salesman for a Dayton, Ohio firm which handled equipment for hospitals, schools and other businesses. He was a member of the Fraternal Order of Elks and an avid duplicate bridge player.

Sources:
1. Family files of Joan Titus DeGrof, Memphis, TN (From Family Bible and Census records)

Children of RAYMOND TITUS and ELIZABETH CARSON are:

i. JOAN[11] TITUS, b. Nov. 03, 1927, Rochester, Monroe Co., NY; m. JAMES HOWARD DEGROFF, Feb. 16, 1952, Piqua, Miami Co., OH; b. March 12, 1927.
ii. KATHARINE TITUS, b. Feb. 22, 1940, Piqua, Miami Co., OH; m. RICHARD LEE COUCHOT, June 23, 1962, Piqua, Miami Co., OH; b. Feb. 23, 1939.
1185. iii. THOMAS CARSON TITUS, b. Feb. 09, 1942, Piqua, Miami Co., OH.

978. LAFAYETTE[10] TITUS *(GEORGE MOORE GARY[9], WILLIAM M.[8], JOHN[7], JOHN[6], EBENEZER[5], JOHN[4], JOHN[3], JOHN[2], ROBERT[1])* was born May 1846, and died Jan. 04, 1914 in Rohnerville, California. He married LUCY BOWMAN July 13, 1879 in Petrolia, CA. After getting married they moved to Sacramento. Later moved back to northern California. He gained a reputation as a bear hunter in the Mattole Valley. The Humbolt Times reported in 1903 that he had killed four bears weighing 400 pounds each. "He also had a team of horses that he used to do plowing for other ranchers in the valley. He sometimes cut, sawed and hauled wood, selling some to provide extra money for family needs. His youngest daughter Bea, remembers that she never got a spanking from him. He wore a long beard and moustache, as was customary at that time. One day he shaved them off and frightened all the children. They thought he was a stranger in the house. He was a very handsome man and I suppose the Titus good looks are handed down from Lafayette..."

Sources:
1. "From Sea To Shining Sea" booklet by Jean Giacopazzi Murray (No Date)
2. FTM Web Page Report by Richard Pettitt of Palm Coast, FL, updated Sep. 5, 2000
3. "Good Ole Bob", Ben Humbolt Titus, 1989
4. Family files of Bryan Cox, grandson of Mary Josephine Titus

Children of LAFAYETTE TITUS and LUCY BOWMAN are:

i. MAYBELLE[11] TITUS, b. May 15, 1880, Sacramento, CA; m. EDGAR BERTRAM RHOADES, Dec. 16, 1906, Rohnerville, California.
1186. ii. GEORGE ALFRED TITUS, b. April 04, 1883.
iii. VIVIAN SUSAN TITUS, b. March 28, 1885; d. March 22, 1960, Petrolia, CA; m. JACK WRIGHT, Sep. 09, 1908.
iv. MARY JOSEPHINE TITUS, b. Aug. 04, 1888, Petrolia, CA; d. Feb. 17, 1923, Myers Flat, CA; m. (1) JAMES COX, Dec. 1906, Humbolt Co., CA; m. (2) EDGAR RALPH MYERS, Aug. 20, 1921, Eureka, CA; b. Aug. 21, 1883, Larabee, CA; d. June 25, 1949, Myers Flat, CA.
1187. v. JESSE EUGENE TITUS, b. April 11, 1891; d. March 18, 1970.
vi. EVA ELIZABETH TITUS, b. Jan. 17, 1894; m. GEORGE WILBUR.
vii. HATTIE AUGUSTA TITUS, b. Aug. 05, 1897; d. 1929.
1188. viii. FRANCIS MARION TITUS, b. April 17, 1900; d. April 15, 1981.
ix. BEATRICA LEORA TITUS, b. April 22, 1903, Petrolia, CA; m. MANNON EDWARD LEGG, Jan. 19, 1929, Eureka, CA.

979. FRANK CHARLES[10] TITUS *(COLLINS HOMER[9], WILLIAM M.[8], JOHN[7], JOHN[6], EBENEZER[5], JOHN[4], JOHN[3], JOHN[2], ROBERT[1])* He married ABBY VANDERHOOF.

Children of FRANK TITUS and ABBY VANDERHOOF are:

i. VIONA[11] TITUS.
ii. CLEON TITUS.
iii. OLIVER TITUS.
1189. iv. BENJAMIN FRANKLIN TITUS.

980. HOWLAND FILMORE[10] TITUS *(JOSEPH A.[9], WILLIAM M.[8], JOHN[7], JOHN[6], EBENEZER[5], JOHN[4], JOHN[3], JOHN[2], ROBERT[1])* was born Nov. 06, 1856 in Bloomingdale, NY, and died Feb. 11, 1947 in Syracuse,

NY. He married NETTIE E TOWNE 1885, daughter of CHARLES TOWNE and JEANETE LAMSON. She was born Abt. 1866 in Bloomingdale, NY.

Sources:
1. Family Tree Maker CD #17, "Birth Records: United States/Europe, 900-1880"
2. WFT data, tree #2013
3. FTM Web Page Report by Richard Pettitt of Palm Coast, FL, updated Sep. 5, 2000

Children of HOWLAND TITUS and NETTIE TOWNE are:

i. BENNET E.[11] TITUS, b. Aug. 01, 1886; m. K. DERBY.
ii. CHARLES J. TITUS, b. Abt. 1890; m. M. SALTSMAN.
iii. ELIZABETH JEANETTE TITUS, b. Jan. 26, 1891, Bloomingdale, Essex Co., NY; d. March 23, 1990, Englewood, FL; m. HARRY JAMES NORTON; b. July 10, 1888.
iv. HOWLAND H. TITUS, b. Sep. 21, 1893, Bloomingdale, Essex Co., NY; d. Jan. 30, 1897, Bloomingdale, Essex Co., NY.
v. FLORENCE RUTH TITUS, b. Aug. 21, 1895, Bloomingdale, Essex Co., NY; d. Jan. 25, 1897, Bloomingdale, Essex Co., NY.
vi. REGINALD TITUS, b. March 06, 1902, Bloomingdale, Essex Co., NY; m. I. WINCH.

981. MORTIMER DORMER[10] TITUS *(KIRBY WILLIAM[9], WILLIAM M.[8], JOHN[7], JOHN[6], EBENEZER[5], JOHN[4], JOHN[3], JOHN[2], ROBERT[1])* was born March 24, 1860 in St. Regis Falls, Franklin Co., NY, and died May 18, 1937 in Salem, OR. He married ALBERTINA ERICSON March 01, 1890 in Fergus Falls, MN, daughter of ERIC HEDEEN and CHRISTINE JOHNSTON. She was born April 25, 1866 in Grangarde, Dalarne, Sweden, and died Dec. 14, 1951 in Newberg, OR.

Sources:
1. John Alva Titus - Supplement Notes
2. WFT #2013
3. FTM Web Page Report by Richard Pettitt of Palm Coast, FL, updated Sep. 5, 2000

Children of MORTIMER TITUS and ALBERTINA ERICSON are:

1190. i. WILLIAM RILEY[11] TITUS, b. Dec. 05, 1890, Western, Otter Tail Co., MN; d. Nov. 11, 1964, Enderlin, Ranson, ND.
ii. RUTH LOUISE TITUS, b. April 16, 1892, Western, Otter Tail Co., MN; d. June 24, 1979, Eugene, OR; m. WILLIAM GALT HERD; b. Nov. 23, 1889, Lonmay Parish, Aberdeen, Scotland.
iii. EDITH ELEANOR TITUS, b. Aug. 04, 1893, Western, Otter Tail Co., MN; d. March 25, 1962, Newberg, OR; m. THOMAS HERD; b. Oct. 08, 1883, Lonmay Parish, Aberdeen, Scotland.
iv. NINA ALBERTIE TITUS, b. Nov. 28, 1894, Western, Otter Tail Co., MN; d. April 21, 1977, Fergus Falls, MN; m. EMERSON MOLTER; b. Oct. 02, 1896, Freeport, Stephenson Co., IL.
1191. v. ARTHUR MCKINLEY TITUS, b. Dec. 24, 1896, Bemidji, MN; d. Feb. 23, 1967, Longview, WA.
vi. ELLA MARGARET TITUS, b. Oct. 04, 1898, Bemidji, MN; d. Sep. 24, 1960, Grass Valley, CA; m. JOHN LEWIS HATCH, Oct. 09, 1927, Newberg, OR; b. June 20, 1894, Cushing, IA; d. Oct. 31, 1980, San Francisco, CA.
vii. CORNELIA FRANCES TITUS, b. June 13, 1901, Bemidji, MN; m. WILLIAM EDWARD WALLIS; b. Dec. 26, 1899, Hamilton, Hancock Co., IL.
1192. viii. JOEL M. TITUS, b. April 23, 1905, Bemidji, MN.
ix. GEORGE TITUS, b. 1910.

982. GEORGE M[10] TITUS *(KIRBY WILLIAM[9], WILLIAM M.[8], JOHN[7], JOHN[6], EBENEZER[5], JOHN[4], JOHN[3], JOHN[2], ROBERT[1])* was born April 16, 1867 in St. Regis Falls, Franklin Co., NY, and died Abt. 1918 in Bemidji, MN. He married LOUISA ERICSON Abt. 1892 in Minnesota. She was born March 10, 1872 in Grangarde, Dalarne, Sweden, and died April 30, 1967 in Brainerd, MN.

Sources:
1. Internet post by Andrea Scott, July 25, 2001
2. 1900 Census for Bernmdji, Beltami Co., MN, page 183

Children of GEORGE TITUS and LOUISA ERICSON are:

i. FLORENCE[11] TITUS.
ii. ROY KIRBY TITUS, b. March 1896.

iii. ROBERT SCHLEY TITUS, b. Aug. 13, 1898, Bemidji, Minn; m. GRACE ANGES BILLINGS.
1193. iv. EDWIN GEORGE TITUS, b. April 03, 1900, Bermdji, MN.

983. BENNETT EATON[10] TITUS *(EDWIN BRISTOL[9], RUSSELL LLOYD[8], JOHN[7], JOHN[6], EBENEZER[5], JOHN[4], JOHN[3], JOHN[2], ROBERT[1])* was born Dec. 09, 1859 in Moriah Center, NY. He married LUCY ESTELLE RIFORD in East Warren, VT. From Who's Who in New York: He was educated at the Troy Conference Academy in Poultney, VT and Sherman Collegiate Institute in Moriah, Essex Co., NY. In religious journalism since 1889 with the Southwestern Christian Advocate in New Orleans, LA and with the Northern Christian Advocate in Syracuse, NY. He was business manager and editor for the Northern Christian Advocate. He resided at 115 Comstock Place in Syracuse.

Sources:
1. WFT #2013
2. Who's Who in New York, page 1285 (exact date of publication is unknown, but is after 1907)

Child of BENNETT TITUS and LUCY RIFORD is:
1194. i. EARNEST BENNETT[11] TITUS.

984. HIRAM PITT[10] TITUS *(BAKER[9], CHARLES BAKER[8], NATHANIEL[7], COMFORT[6], EBENEZER[5], JOHN[4], JOHN[3], JOHN[2], ROBERT[1])* was born Oct. 29, 1849, and died May 19, 1885. He married IDA ELVIRA JENNINGS April 27, 1873. She was born 1858, and died 1927.

Sources:
1. Family files of Mark Titus, g.g.grandson of Hiram Pitt Titus
2. Descendancy Chart for Silas Titus, from the records of Betty Testa, Glen Spey, NY, Jan 9, 2000

Children of HIRAM TITUS and IDA JENNINGS are:
i. NELSON[11] TITUS, b. July 23, 1875; d. 1962.
1195. ii. WILLIAM JENNINGS TITUS, b. May 21, 1884; d. March 20, 1945.

985. HENRY P.[10] TITUS *(NOAH[9], CHARLES BAKER[8], NATHANIEL[7], COMFORT[6], EBENEZER[5], JOHN[4], JOHN[3], JOHN[2], ROBERT[1])* was born 1832, and died Nov. 02, 1904. He married HARRIET STERLING. She was born 1846, and died 1922.

Sources:
1. Descendancy Chart for Silas Titus, from the records of Betty Testa, Glen Spey, NY, Jan 9, 2000

Children of HENRY TITUS and HARRIET STERLING are:
i. ADAH HATTIE[11] TITUS, b. 1864; m. (1) JASON WILLIAMS; m. (2) ELMER LYDE.
ii. CHARLES NOAH TITUS, b. 1867; m. HATTIE LAFRANCE.
iii. MINA M. TITUS, b. 1873; d. 1993.
iv. BERT C. TITUS, b. 1878; m. EMILY WERE.
v. LEON A. TITUS, b. 1880; m. SADIE MOORE.
vi. FRANCES A. TITUS, b. 1883; m. STANLEY MARSHALL.

986. MYRON JACKSON[10] TITUS *(NOAH[9], CHARLES BAKER[8], NATHANIEL[7], COMFORT[6], EBENEZER[5], JOHN[4], JOHN[3], JOHN[2], ROBERT[1])* was born March 02, 1840, and died 1904. He married ELIZABETH TIFFANY. She was born 1851, and died 1912.

Sources:
1. Descendancy Chart for Silas Titus, from the records of Betty Testa, Glen Spey, NY, Jan 9, 2000

Children of MYRON TITUS and ELIZABETH TIFFANY are:
i. CLARA EUGINA[11] TITUS, b. 1875; d. 1883.
ii. HARRY ELWOOD TITUS, b. 1888; m. INA ELOISE OWEN.

987. ORRIN[10] TITUS *(NOAH[9], CHARLES BAKER[8], NATHANIEL[7], COMFORT[6], EBENEZER[5], JOHN[4], JOHN[3], JOHN[2], ROBERT[1])* was born 1846, and died 1929. He married ANNA FOOTE. She was born 1849, and died 1887.

Children of ORRIN TITUS and ANNA FOOTE are:
i. LUCY LULU[11] TITUS, b. 1871; d. 1915; m. NELSON B. WAGNER; b. 1869.

ii. DELMAR TITUS, b. 1876.
iii. GUY TITUS, b. 1879.
iv. JESSE L. TITUS, b. 1883.

988. ALVIN LEGRAND[10] TITUS *(ASA[9], CHARLES BAKER[8], NATHANIEL[7], COMFORT[6], EBENEZER[5], JOHN[4], JOHN[3], JOHN[2], ROBERT[1])* was born March 09, 1846 in West Lenox, MA, and died April 1932 in Hop Bottom, PA. He married EVA ANN MILLER Feb. 27, 1885. She was born May 16, 1857 in Lenoxville, PA, and died Nov. 18, 1937 in Lebanon, PA.

Sources:
1. DAR Lineage application, National Number 517328

Child of ALVIN TITUS and EVA MILLER is:
i. ETHEL M.[11] TITUS, b. April 14, 1886, West Lenox, MA; m. WILLIAM EARLE ZECHER, Aug. 17, 1910; b. Oct. 26, 1884, Lancaster. PA; d. Jan. 11, 1954, Lebanon, PA.

989. LUCIEN MAXWELL[10] TITUS *(ALBERT JOSIAH[9], CHARLES BAKER[8], NATHANIEL[7], COMFORT[6], EBENEZER[5], JOHN[4], JOHN[3], JOHN[2], ROBERT[1])* was born 1857, and died 1928. He married EDNA A. WILLIAMS 1882 in New Milford, Susquehanna Co., PA. She was born 1862, and died 1933.

Sources:
1. WFT data
2. Letter from Bill Arthurs, Nov., 28, 1995
3. FTM Web Page Report by Richard Pettitt of Palm Coast, FL, updated Sep. 5, 2000
4. Descendancy Chart for Silas Titus, from the records of Betty Testa, Glen Spey, NY, Jan 9, 2000

Children of LUCIEN TITUS and EDNA WILLIAMS are:
i. CLARK MONROE[11] TITUS, b. 1883; d. 1884.
ii. CANDICE MAY TITUS, b. 1887; m. HERMAN CARD, Oct. 05, 1910, Endicott, NY; b. Bet. 1858 - 1890.
iii. CLARENCE LEROY TITUS, b. 1892; d. 1967; m. ESTHER WILLIAMS.
1196. iv. HAROLD LUCIEN TITUS, b. 1895; d. 1969.
v. HAZEL EDNA TITUS, b. 1902; m. EARL BURDETTE BEAM; b. 1904.

990. SAMUEL J.[10] TITUS *(SAMUEL W.[9], AUGUSTUS[8], SYLVANIUS[7], COMFORT[6], EBENEZER[5], JOHN[4], JOHN[3], JOHN[2], ROBERT[1])* was born Sep. 1879 in Isabella Co., MI. He married (1) NELLIE MAE MARSHALL, daughter of WILLIAM MARSHALL and ESTER MEYERS. She was born Aug. 1881, and died 1914. He married (2) ELLA MAE MARSHALL, daughter of WILLIAM MARSHALL and ESTER MEYERS. She was born Aug. 1881, and died 1924. He married (3) LILLIAN PEARL HAGERMAN.

Sources:
1. Family Files of Clayton Betzing
2..FTM Web Page Report by Richard Pettitt of Palm Coast, FL, updated Sep. 5, 2000

Children of SAMUEL TITUS and NELLIE MARSHALL are:
i. RUTH IRENE[11] TITUS, b. 1909, Michigan; m. CLIFFORD JOHNSON.
ii. PAULINE ESTHER TITUS, b. 1903.
1197. iii. RUSSELL S. TITUS, b. 1904.
iv. HELEN L. TITUS, b. 1906; m. ALVA GUERNSEY.
1198. v. JOSEPH C. TITUS, b. 1913.

991. ROBERT HILL[10] TITUS *(ALBERT CLARENCE[9], JOSEPH[8], SYLVANIUS[7], COMFORT[6], EBENEZER[5], JOHN[4], JOHN[3], JOHN[2], ROBERT[1])* was born June 12, 1882 in Three Rivers, St, Joseph Co., MI. He married MABEL. She was born Abt. Feb. 1880, and died Dec. 03, 1971.

Sources:
1. WFT data
2. Notes of Bill Arthurs
3. FTM Web Page Report by Richard Pettitt of Palm Coast, FL, updated Sep. 5, 2000

Child of ROBERT TITUS and MABEL is:
i. MARGARET[11] TITUS.

992. JOSEPH MCDOWELL[10] TITUS *(ELISHA BROUNSON[9], JOSEPH MOORE[8], DAVID[7], EBENEZER[6], EBENEZER[5], JOHN[4], JOHN[3], JOHN[2], ROBERT[1])* was born Feb. 03, 1868 in Fairbury, IL, and died May 07, 1945 in Moab, Utah. He married MARY ELIZABETH PARKER Aug. 19, 1894 in Monticello, Utah. She was born Aug. 10, 1874 in Oxford, Calhoun Co., AL, and died March 01, 1960 in Moab, Utah.

Sources:
1. Family files and Bible records of Pamela Lou Titus

Child of JOSEPH TITUS and MARY PARKER is:

1199. i. JOSEPH PARKER[11] TITUS, b. Aug. 09, 1905, Indian Creek, San Juan Co., Utah; d. Jan. 01, 1969, Phoenix, Arizona.

993. GUY LINCOLN[10] TITUS *(LINCOLN HAMLIN[9], HEZIKIAH ROUNDS[8], DAVID[7], WILLIAM[6], TIMOTHY[5], TIMOTHY[4], JOHN[3], JOHN[2], ROBERT[1])* was born Sep. 22, 1884 in Hartford, MI, and died May 09, 1947. He married LUTIE ALBERTINE THORTON June 11, 1906, daughter of SEWARD THORTON. She was born Nov. 11, 1886, and died May 23, 1956 in Kalamazoo, MI. He was a painter and decorator.

Sources:
1. "History of the Family of William and Bathsheba (Fisher) Titus" Typed copy circa 1971 by Eleanor Titus
2. Some Of The Descendants Of William Titus and Bathsheba Fisher of Rehoboth, MA" Compiled by Mary J. H. MacDonald, C.G., A.G., 1981

Children of GUY TITUS and LUTIE THORTON are:

1200. i. ROBERT L.[11] TITUS, b. March 31, 1908.
ii. MILDRED E. TITUS, b. Jan. 03, 1914; m. ATHOL PACKARD, Oct. 1938.

994. ALBION BLAINE[10] TITUS *(LINCOLN HAMLIN[9], HEZIKIAH ROUNDS[8], DAVID[7], WILLIAM[6], TIMOTHY[5], TIMOTHY[4], JOHN[3], JOHN[2], ROBERT[1])* was born Sep. 16, 1886 in Hartford, MI, and died Feb. 22, 1944 in Lansing, MI. He married IOLA STROHM TEDROW, daughter of WILLIAM TEDROW and NORA STROHM. She was born Sep. 09, 1891 in Constantine, MI. He was an attorney in Kalamazoo, MI and graduated from the University of Michigan in 1909. He served as a municipal judge and was elected twice to the Michigan State House of Representatives. He was also the Assistant Attorney General for the State of Michigan.

Sources:
1. "History of the Family of William and Bathsheba (Fisher) Titus" Typed copy circa 1971 by Eleanor Titus
2. Some Of The Descendants Of William Titus and Bathsheba Fisher of Rehoboth, MA" Compiled by Mary J. H. MacDonald, C.G., A.G., 1981

Child of ALBION TITUS and IOLA TEDROW is:

i. ELANOR IOLA[11] TITUS, b. Aug. 04, 1929, Kalamazoo, MI.

995. PAUL MCKINLEY[10] TITUS *(LINCOLN HAMLIN[9], HEZIKIAH ROUNDS[8], DAVID[7], WILLIAM[6], TIMOTHY[5], TIMOTHY[4], JOHN[3], JOHN[2], ROBERT[1])* was born Feb. 12, 1897 in Paw Paw, MI, and died Oct. 22, 1943 in Michigan. He married FRANCES CLEMENT April 14, 1917. She was born July 04, 1897. Paul was a surveyor and lived in Kalamazoo and other southwestern Michigan towns.

Sources:
1. "History of the Family of William and Bathsheba (Fisher) Titus" Typed copy circa 1971 by Eleanor Titus
2. Some Of The Descendants Of William Titus and Bathsheba Fisher of Rehoboth, MA" Compiled by Mary J. H. MacDonald, C.G., A.G., 1981

Children of PAUL TITUS and FRANCES CLEMENT are:

1201. i. THEODORE PAUL[11] TITUS, b. June 19, 1918.
ii. GAIL FRANCES TITUS, b. Aug. 16, 1922; m. EDWARD F. PRICE; b. June 20, 1920.
iii. PAUL MCKINLEY TITUS, b. Jan. 18, 1924; d. July 18, 1958; m. PATRICIA BOISSINEAU.
1202. iv. RICHARD ALLEN TITUS, b. Nov. 24, 1925.
1203. v. RONALD PHILLIP TITUS, b. June 28, 1928.
vi. CAROL MARY TITUS, b. Feb. 02, 1938.

996. WILLIAM NELSON[10] TITUS *(WILLIAM NELSON[9], WILLIAM NELSON[8], DAVID[7], WILLIAM[6], TIMOTHY[5], TIMOTHY[4], JOHN[3], JOHN[2], ROBERT[1])* was born Oct. 20, 1884 in Bristol, RI, and died Feb. 15, 1955 in Gardiner, ME. He married SARAH ELIZABETH NESBITT Aug. 10, 1912 in Portland, ME, daughter of WILLIAM NESBITT and JOSEPHINE LANGMAID. She died June 23, 1940 in Groton, CT. Lived in Erie, PA

Sources:
1. "History of the Family of William and Bathsheba (Fisher) Titus" Typed copy circa 1971 by Eleanor Titus

Child of WILLIAM TITUS and SARAH NESBITT is:

i. ANNA CLARA[11] TITUS, b. March 19, 1913, Watertown, MA; d. May 27, 1974, Augusta, ME; m. (1) RALPH L. DOW; d. Abt. 1970; m. (2) WOOLSEY WILSON MATHERS, March 25, 1931.

997. VERNON[10] TITUS *(MELVIN EUGENE[9], JAMES HENRY[8], JAMES[7], WILLIAM[6], TIMOTHY[5], TIMOTHY[4], JOHN[3], JOHN[2], ROBERT[1])* was born Sep. 15, 1894, and died Nov. 1971 in Skagit Co., Washington. He married (1) LEATHA REEVES Bef. 1920. He married (2) MARY ISABEL MATHENY Oct. 12, 1920 in Nez Pierce Co., Idaho, daughter of JOHN MATHENY and MALINDA MILLER. She was born Jan. 14, 1900 in Asotin Co., Washington, and died Jan. 28, 1938 in Samish Island, Skagit Co., Washington.

Sources:
1. Family files of Paul Gilbert, email Aug., 2002

Children of VERNON TITUS and MARY MATHENY are:

i. MELVIN V.[11] TITUS, b. Oct. 14, 1921; d. 1997, Middlesex, NC; m. LEONA MOSER.
ii. KEITH D. TITUS, b. Sep. 16, 1923; m. LAURA LUNDEEN.
1204. iii. GLENN TITUS, b. Feb. 07, 1928.
iv. STANLEY E. TITUS, b. Jan. 15, 1930; m. (1) SHIRLEY PADNICK; m. (2) MARY CONRAD WARD.

998. LEROY WILLIAM[10] TITUS *(JOHN ALBION[9], CYRUS K.[8], JAMES[7], WILLIAM[6], TIMOTHY[5], TIMOTHY[4], JOHN[3], JOHN[2], ROBERT[1])* was born April 29, 1884 in Winthrop Center, ME, and died May 11, 1978. He married EVA BERYL ANDREWS Oct. 11, 1911. She was born Dec. 18, 1890, and died June 19, 1968. Excerpts from an autobiographical story written by Leroy W. Titus in 1976, printed in "Saga of Two North American Families, Andrews - Titus", John Alva Titus, 1987: "I was born in Winthrop Center, ME April 29th, 1884, in a small house that my daughter-in-law painted a picture of and I now have hanging in my living room. My father worked in the paint shop at that time for C.M. Bailey, painting linoleum carpets. My uncle Charles was a small man, Father was about 200 lbs.. The carpets ran through a big paint tub 20 or 30 gallons of paint, one man on one side and one on the other with long handle ladles that held about a gallon. There were 5 or 6 carpets high. I've heard Father tell that when they got dry they would take them all down. Uncle would get upset because he couldn't keep up. I remember Father said once Uncle Charles said that if he was 10 feet tall and weighed 500 he would snap the hell out of them. Father was the boss painter, he got 20 dollars for a ten hour day. My mother belonged to the Quaker Church and I can remember hearing Irvin and Elwood Bailey and their wives singing in the choir. That's why I named my oldest son Elwood...

... I remember when I was five years old, at Christmas the folks bought my brother and me two sharp shooter sleds and hid them under the bed upstairs. They went away for a while one afternoon before Christmas and when they came home we had them out and was sliding on them. Mert was four. We were living in another house then. Father had a horse, there was some small windows in back of the horse stall where we shoveled out the dressing. One day I can remember it now, Mert and I were playing in back of the stable. I wanted to cut out some sods, Mert was inside, and I told him to throw out the hatchet. He threw it out the window and it struck me in the back of the head. I have the scar now...

... I remember Father telling about one time he used to trade horses. So one day he took the day from the factory and went out to trade. He traded three or four times and finally traded back and got the same one that he started with. My grandfather Thomas was living with us so when Father got home at night with the same horse Grandfather said, you have done a big thing today, lost your days work of 2.00 and come back with the same old horse. Father said that he took out his wallet and counted out $50.00, that he had more than he started with..."

The entire story printed in "Saga of Two North American Families, Andrews - Titus", by John Alva Titus, 1987 is about 10 pages long. It is an interesting account of life in the late 1800's and early 1900's. I recommend it as further reading for anyone researching the Titus family in New England. (LJT)

Sources:
1. "Saga of Two North American Families, Andrews - Titus", John Alva Titus, 1987
2. Some Of The Descendants Of William Titus and Bathsheba Fisher of Rehoboth, MA" Compiled by Mary J. H. MacDonald, C.G., A.G., 1981

Children of LEROY TITUS and EVA ANDREWS are:

i. GERTRUDE NELLIE[11] TITUS, b. July 15, 1912; m. ROBERT T. SMITH, Aug. 25, 1935; d. Jan. 31, 1968.
ii. MURIEL EVA TITUS, b. June 14, 1915; m. KENNETH CAMPBELL, May 28, 1941.
1205. iii. ELWOOD ANDREWS TITUS, b. Feb. 23, 1917.
1206. iv. JOHN ALVA TITUS, b. Nov. 22, 1918, Bryant Pond, ME.
1207. v. LEROY MERTON TITUS, b. June 18, 1922.

999. MERTON CYRUS[10] TITUS *(JOHN ALBION[9], CYRUS K.[8], JAMES[7], WILLIAM[6], TIMOTHY[5], TIMOTHY[4], JOHN[3], JOHN[2], ROBERT[1])* was born May 04, 1885, and died 1964. He married MATTIE. She died 1950. Lived in Portland, Maine and worked for the Maine Central RR. He lived in misery the last of his life, having lost both his legs due to poor circulation.

Sources:
1. "Saga of Two North American Families, Andrews - Titus", John Alva Titus, 1987

Child of MERTON TITUS and MATTIE is:

i. GLADYS[11] TITUS, d. 1986; m. IKE CLARK.

1000. CLIFTON[10] TITUS *(ADELBERT EDGAR[9], HIRAM GREENWOOD[8], JAMES[7], WILLIAM[6], TIMOTHY[5], TIMOTHY[4], JOHN[3], JOHN[2], ROBERT[1])* He married (1) NINA SCOTT. He married (2) MAIME SANBORN Dec. 15, 1914.

Sources:
1. "Saga of Two North American Families, Andrews - Titus", John Alva Titus, 1987

Child of CLIFTON TITUS and MAIME SANBORN is:

i. HELEN PEARL[11] TITUS, m. CECIL TAYLOR.

1001. FREDERICK ELLSWORTH[10] TITUS *(JOSEPH FREDERICK[9], HARRISON GRAY[8], JOSEPH[7], EBENEZER[6], SILAS[5], SILAS[4], SILAS[3], JOHN[2], ROBERT[1])* was born Aug. 02, 1867 in Mansfield, MA, and died Jan. 17, 1934 in Canton, MA. He married EMMA ELLSWORTH THOMAS Dec. 25, 1887 in Canton, MA, daughter of DAVID THOMAS and EMMA FISHER. She was born June 1868 in Canton, MA, and died July 24, 1939 in Norwood, MA.

Sources:
1. Family file of Dwayne Titus

Children of FREDERICK TITUS and EMMA THOMAS are:

i. FREDERICK LUTHER[11] TITUS, b. March 10, 1886, Canton, MA; d. June 29, 1936, Boston, MA; m. GEORGIANNA MARGARET ROBIE.
ii. EMMA LOUISE TITUS, b. Jan. 21, 1889.
iii. WILLIAM HENRY TITUS, b. March 15, 1891, Canton, MA; d. Sep. 1985, Stoughton, MA; m. MARY A. MCGOWAN.
iv. WALTER FRANCIS TITUS, b. June 03, 1893, Canton, MA; d. 1936; m. EMMA MARION LYMAN, Jan. 23, 1927.
v. ELSIE LAFOREST TITUS, b. Nov. 23, 1894, Canton, MA; d. April 05, 1966, Norwood, MA; m. ELIAS HENRY FRALICK, Nov. 01, 1911, Canton, MA.
vi. CLARENCE OTIS TITUS, b. Oct. 25, 1898, Canton, MA; d. March 12, 1971, Bay Pines, FL.
1208. vii. GEORGE THOMAS TITUS, b. Dec. 13, 1901, Canton, MA; d. Aug. 1987, Boston, MA.

1002. PERCY HOBART[10] TITUS *(ETHAN ALBERT[9], ALBERT PITKIN[8], SAMUEL[7], ELEAZER[6], SAMUEL[5], JOHN[4], SAMUEL[3], JOHN[2], ROBERT[1])* was born Nov. 06, 1879 in Columbia, NH. He married (1) MAUDE BEATRICE BUNNELL April 04, 1904 in Montpelier, VT. He married (2) ELIZABETH WALTER HOWLAND Sep. 30, 1911, daughter of DARIUS HOWLAND and ABBIE BURSLEY. She was born Jan. 17, 1885.

Sources
1. WFT data
2. Family Tree Maker CD #17, "Birth Records: United States/Europe, 900-1880"
3. "Saga of Two North American Families, Andrews - Titus", John Alva Titus, 1987
4. "The Titus Family in America", Percy Hobart Titus, 1943

Children of PERCY TITUS and MAUDE BUNNELL are:

i. DOROTHY MADALENE[11] TITUS, b. June 23, 1905, Boston, MA.
ii. BURSLEY HOWLAND TITUS, b. Nov. 07, 1923, Boston, MA.

1003. WELLINGTON[10] TITUS *(CHARLES MICHAEL[9], LYMAN[8], NOAH[7], SILAS[6], MICHAEL[5], MICHAEL[4], JOSEPH[3], JOSEPH[2], JOHN[1])* was born Aft. 1885 in Vermont, and died in Vermont.

Sources:
1. Family files of Rose Riker

Children of WELLINGTON TITUS are:

i. MARION[11] TITUS.
ii. MARGARET TITUS.
iii. HOWARD TITUS.
iv. ELWIN TITUS.
v. IRENE TITUS.
vi. CLARA TITUS.
vii. DOROTHY TITUS.
viii. ROSE TITUS, m. ALLEN RICKER.
ix. CHARLES TITUS.

1004. ERNEST LILBURN[10] TITUS *(LEWIS ERNEST[9], WILLIAM CARR[8], BEVERLY[7], MICHAEL[6], MICHAEL[5], JOSEPH[4], JOSEPH[3], JOHN[2], ROBERT[1])* was born Dec. 03, 1874 in Mount Pleasant, WI, and died Feb. 17, 1963 in San Rafael, CA. He married JENNIE MAY GUSSMAN 1896 in Point Arena, Mendocino Co., CA, daughter of BELINDA JACQUES. She was born March 27, 1880 in Sonoma Co., CA, and died July 02, 1953 in Point Arena, Mendocino Co., CA. When Ernest was about five years old, the family moved to the Sacramento Valley in CA by way of the transcontinental railroad lines. "While living in San Francisco, Ernest worked as a brakeman for the famous San Francisco cable cars. His other work included working as an (architect). In 1895 Ernest traveled up north up the coast to visit a cousin. He traveled by ship, as there were no roads from San Francisco that traversed the roughed coastal region. His destination was Point Arena, as that was the only place where a person could safely disembark from a ship...

When Ernest had finished his visit he returned to Point Arena to wait for transportation back to San Francisco. Weather was bad and the ship couldn't tie up to the pier. After waiting some time outside of the break waters for a change in weather the ship finally continued its journey south. Ernest was stranded in Point Arena. While waiting for the weather to change and for a ship to return and dock, he went to a church dance. He met Jennie Gussman at the dance. She was playing the piano... Ernest returned to San Francisco. He couldn't get Jennie off his mind, so he returned to Point Arena. They were married and both returned to San Francisco and Stockton..."

Sources:
1. "Silius Titus 1550 - Ernest Titus 1963" by James H. Bentley, grandson of Ernest Lilburn Titus, 1992
2 John Alva Titus - Supplement Notes

Children of ERNEST TITUS and JENNIE GUSSMAN are:

1209. i. LILBURN DURELL[11] TITUS, b. Feb. 20, 1897, Stockton, CA; d. May 21, 1983, Healdsburg, CA.
1210. ii. ARTHUR MAJOR TITUS, b. Nov. 03, 1898, Stockton, CA; d. April 1989, Fort Bragg, CA.
iii. JULIA MAE TITUS, b. Feb. 22, 1900, Point Arena, CA; d. 1975, Modesto, CA; m. (1) LEWIS WALSH; m. (2) ALBERT VANANTWERT; m. (3) GARFIELD IVERSEN; m. (4) ALBERT VANCE.
iv. BESSIE CLARICE TITUS, b. Oct. 10, 1901, Point Arena, CA; d. Sep. 29, 1988, San Francisco, CA; m. (1) WALTER HADLICK; m. (2) GENE BISSITTINI.

v. WANDA BERNICE TITUS, b. July 07, 1903, Point Arena, CA; d. 1930, San Francisco, CA; m. FRANK PETERSEN, 1921.

1211. vi. ERNEST EDWARDS TITUS, b. Jan. 31, 1906, Point Arena, CA; d. March 22, 1994, Point Arena, CA.

vii. EDYTHE BELINDA TITUS, b. Jan. 03, 1909, Point Arena, CA; m. (1) HENRY MITCHELL, 1928, Point Arena, Mendocino Co., CA; m. (2) HAROLD VARNER, Oct. 1953, San Rafel, CA.

viii. CORA MILDRED TITUS, b. May 31, 1910, Point Arena, CA; d. Dec. 25, 1998, Santa Rosa, CA; m. (1) CHARLES MONROE, 1931; m. (2) PAUL DECONTER, 1972; d. Sep. 1998, Santa Rosa, CA.

1212. ix. STANLEY LEWIS TITUS, b. April 19, 1913, Point Arena, CA.

1213. x. LAURANCE WALLACE TITUS, b. April 12, 1918, Point Arena, CA; d. June 26, 2000, Redway. California.

xi. VIRGINIA AUGUSTA TITUS, b. Feb. 14, 1920, Point Arena, CA; m. (1) JAMES HENRY BENTLEY, April 22, 1939; b. Nov. 20, 1915; m. (2) PETRO VLAHOS, Feb. 19, 1946; b. Aug. 20, 1916.

1214. xii. PAUL EDISON TITUS, b. Aug. 06, 1922, Point Arena, CA.

1215. xiii. WAYNE GUSSMAN TITUS, b. Aug. 19, 1927, Point Arena, CA; d. Nov. 22, 1995.

1005. PERRY HENRY[10] TITUS *(SILAS PURSE[9], NOAH[8], ISAAC[7], JOSEPH[6], JOSEPH[5], JOSEPH[4], JOSEPH[3], JOHN[2], ROBERT[1])* was born March 27, 1865 in Liberty, Adams Co., IL, and died Nov. 09, 1913 in Amo, El Paso Co., CO. He married MARGARET ADELAIDE WRIGHT Sep. 14, 1888 in Girard, Crawford Co., KS, daughter of HENRY WRIGHT and CLARISSA RYDER. She was born Jan. 17, 1870 in Dwight, Livingston Co., IL, and died March 28, 1958 in San Francisco, CA.

Sources:
1. "A Genealogical Guide to The Titus Family in North America", William Arthurs
2. Notes of James Arthur Proffitt

Children of PERRY TITUS and MARGARET WRIGHT are:

1216. i. EMMER SILAS[11] TITUS, b. April 04, 1889, Pittsburg, Crawford Co., KS; d. April 07, 1927, Drennan, El Paso Co., CO.

ii. RUTH CLARICE TITUS, b. March 09, 1890, Pittsburg, Crawford Co., KS; d. Aug. 31, 1974, San Francisco, CA; m. (1) CLYDE BRECKENRIDGE, 1929; b. Abt. 1890; d. April 25, 1943, San Francisco, CA; m. (2) LEROY S. KENNEDY, Feb. 15, 1964, Colorado Springs, El Paso Co., CO; b. June 04, 1887; d. May 29, 1969.

iii. ANNA ESTELLE TITUS, b. Dec. 01, 1891, Pittsburg, Crawford Co., KS; d. Feb. 09, 1892, Pittsburg, Crawford Co., KS.

iv. IDA LOUISE TITUS, b. Dec. 12, 1892, Pittsburg, Crawford Co., KS; d. Aug. 22, 1981, Colorado Springs, El Paso Co., CO; m. JOSEPH DAVIS, Nov. 06, 1918; b. May 07, 1870, Llansomlet, South Wales; d. Feb. 25, 1954, Colorado Springs, El Paso Co., CO.

v. PHEBE AGNES TITUS, b. Aug. 25, 1894, Pittsburg, Crawford Co., KS; d. March 01, 1969, San Pablo, CA; m. PAUL FRANKLIN SCHILLINGER, April 22, 1921; b. Oct. 30, 1893, Elbert, CO; d. Oct. 26, 1971, Berkley, CA.

1217. vi. GUY HENRY TITUS, b. March 15, 1896, Pittsburg, Crawford Co., KS; d. May 08, 1978, Colorado Springs, El Paso Co., CO.

1218. vii. PERRY HAROLD TITUS, b. July 19, 1898, Pittsburg, Crawford Co., KS; d. Sep. 01, 1952, Portland, Oregon.

1219. viii. THOMAS VALENTINE TITUS, b. Feb. 14, 1900, Pittsburg, Crawford Co., KS; d. Dec. 20, 1961, Colorado Springs, El Paso Co., CO.

1220. ix. WILLIAM LUKE TITUS, b. May 11, 1901, Pittsburg, Crawford Co., KS; d. May 27, 1932, Grass Valley Nevada Co., California.

1221. x. RALPH DANIEL TITUS, b. Jan. 21, 1903, Amo, El Paso Co., CO; d. Dec. 20, 1979, Lake Berryessa, Napa Co., CA.

1222. xi. MURRIEL ACRABUD TITUS, b. July 10, 1904, Amo, El Paso Co., CO; d. Jan. 23, 1981, Colorado Springs, El Paso Co., CO.

xii. RICHARD ERZA TITUS, b. Feb. 26, 1907, Amo, El Paso Co., CO; d. Sep. 07, 1966, Colorado Springs, El Paso Co., CO; m. JANE SPRADLING.

xiii. MAGGIE ALICE TITUS, b. March 06, 1909, Amo, El Paso Co., CO; d. March 17, 1909, Colorado Springs, El Paso Co., CO.

1223. xiv. BUD PURSE TITUS, b. May 14, 1910, Amo, CO; d. Nov. 14, 1982, San Francisco, CA.

xv. JAMES FRANSISCO TITUS, b. Feb. 29, 1912.

1006. ROBERT NOAH[10] TITUS *(AUGUSTUS HENRY[9], NOAH[8], ISAAC[7], JOSEPH[6], JOSEPH[5], JOSEPH[4], JOSEPH[3], JOHN[2], ROBERT[1])* was born Nov. 06, 1890, and died Nov. 15, 1981. He married (1) THELMA LONG Oct. 29, 1927. He married (2) VIOLET DOHERTY 1943.

Sources:
1. Family files of Loris Titus

Child of ROBERT TITUS and THELMA LONG is:

1224. i. LORIS[11] TITUS, b. Feb. 20, 1928, North Powder, OR.

1007. VLORA EDGAR[10] TITUS *(ISAAC FRANCIS[9], ZADOCK B.[8], SAMUEL[7], JOSEPH[6], JOSEPH[5], JOSEPH[4], JOSEPH[3], JOHN[2], ROBERT[1])* was born Jan. 26, 1873 in Iowa City, Iowa, and died Dec. 21, 1937 in San Leandro, CA. He married MARY ESTELLE GOLDSBERRY. She was born Jan. 21, 1880.

Sources:
1. Family files of Melanie Michelle Jones Schimer

Children of VLORA TITUS and MARY GOLDSBERRY are:

i. GENEVIEVE SYBIL[11] TITUS.

ii. VLORA ESTELLE TITUS.

1008. FRED EMMIT[10] TITUS *(ISAAC FRANCIS[9], ZADOCK B.[8], SAMUEL[7], JOSEPH[6], JOSEPH[5], JOSEPH[4], JOSEPH[3], JOHN[2], ROBERT[1])* was born Dec. 08, 1886, and died Sep. 20, 1960 in Durango, CO. He married BERTHA HILL 1908 in South Dakota.

Sources:
1. Family files of Melanie Michelle Jones Schimer.

Children of FRED TITUS and BERTHA HILL are:

i. FRED[11] TITUS, b. 1909.

ii. LOIS TITUS, b. 1919; m. HENRY SHMIER.

1009. FRANCIS MARION[10] TITUS *(CHARLES WOODMAN[9], MALACHI W.[8], SAMUEL[7], JOSEPH[6], JOSEPH[5], JOSEPH[4], JOSEPH[3], JOHN[2], ROBERT[1])* was born Nov. 14, 1872 in Polk Co., Iowa, and died Oct. 11, 1940. He married INEZ MAE GARTON Oct. 14, 1896. She was born April 16, 1876, and died Oct. 15, 1966. He was a farmer at Letcher, South Dakota.

Sources:
1. "Titus Mug Podge", Merle (Garton) Phillips, May 1979

Children of FRANCIS TITUS and INEZ GARTON are:

i. BESSIE ANN[11] TITUS, b. Oct. 03, 1897, Calhoun Co., Iowa; d. Aug. 28, 1959, Albuquerque, NM; m. RAYMOND KISTLER, Oct. 12, 1916; b. May 09, 1886; d. Dec. 04, 1959, Albequerque, NM.

ii. HOWARD FRANK TITUS, b. Sep. 21, 1907, Calhoun Co., Iowa.

iii. HAZEL BLANCHE TITUS, b. Sep. 21, 1907, Letcher, South Dakota; m. RAYMOND ADAMS, July 30, 1931, Mitchell, Davison Co., South Dakota.

1010. SAMUEL T.[10] TITUS *(CHARLES WOODMAN[9], MALACHI W.[8], SAMUEL[7], JOSEPH[6], JOSEPH[5], JOSEPH[4], JOSEPH[3], JOHN[2], ROBERT[1])* was born Dec. 28, 1874 in Polk Co., Iowa, and died April 29, 1938 in Lytton, Iowa. He married (1) EUNICE EDITH GARTON March 17, 1901. She was born June 17, 1883 in Varina, Iowa, and died June 29, 1931 in Albert City, Iowa. He married (2) ANNA DAMERY Nov. 21, 1933. She was born 1888, and died 1947. Lived for years on a farm near Albert City, IA. Later moved to a farm near Lytton, IA. Was a farmer. Had 2, eighty acre farms, one on each side of the road west of Albert City, IA, which is now Hwy. 3. Lost the farms during the depression.

Sources:
1. "Titus Mug Podge", Merle (Garton) Phillips, May 1979
2. Information provided by Garold LeRoy Titus Jr., July, 2003

Children of SAMUEL TITUS and EUNICE GARTON are:

i. BABE[11] TITUS, b. Jan. 22, 1902; d. Jan. 22, 1902.
ii. ETHEL RUTH TITUS, b. May 26, 1903, Webb, Iowa; d. Sep. 22, 1977; m. CARL LLOYD, Sep. 24, 1924; d. May 16, 1954.
iii. JOSEPHINE ELLEN TITUS, b. Jan. 22, 1907; d. April 25, 1972; m. (1) EDWIN CARLSON; m. (2) CARL DEGNER; m. (3) TED MOLINE; d. Aft. 1979.
1225. iv. WAYNE OLIVER TITUS, b. Aug. 18, 1911, Pocahontas Co., Iowa.
v. MELVIN DELBERT TITUS, b. Feb. 23, 1916; d. 1918, Albert City, Iowa.
1226. vi. GLENN LEROY TITUS, b. April 06, 1917.

1011. ERNEST ATWOOD[10] TITUS *(CHARLES WOODMAN[9], MALACHI W.[8], SAMUEL[7], JOSEPH[6], JOSEPH[5], JOSEPH[4], JOSEPH[3], JOHN[2], ROBERT[1])* was born Feb. 28, 1876 in Polk Co., IA, and d. Dec. 29, 1973 in Fonda, IA. He married HATIE KERKING Dec. 29, 1920. Lived most of his life on a farm near Lytton, IA.

Sources:
1. "Titus Mug Podge", Merle (Garton) Phillips, May 1979

Child of ERNEST TITUS and HATIE KERKING is:

i. MARY ALICE[11] TITUS, b. Feb. 04, 1922; m. DEAN BERKLER; b. Aug. 08, 1919; d. Sep. 10, 1978.

1012. ROBERT JESSE[10] TITUS *(CHARLES WOODMAN[9], MALACHI W.[8], SAMUEL[7], JOSEPH[6], JOSEPH[5], JOSEPH[4], JOSEPH[3], JOHN[2], ROBERT[1])* was born March 10, 1880 in Beatrice, Nebraska, and died Oct. 19, 1961 in Mitchell, South Dakota. He married VERNA ELIZABETH BISHOP Feb. 05, 1902 in Rockwell City, Iowa. She was born Oct. 26, 1882 in Green Co., Iowa, and died Aug. 31, 1966 in Letcher, South Dakota. He was a farmer near Letcher, SD for many years.

Sources:
1. "Titus Mug Podge", Merle (Garton) Phillips, May 1979

Children of ROBERT TITUS and VERNA BISHOP are:

i. FLORENCE ELIZABETH[11] TITUS, b. July 08, 1903; d. July 18, 1903.
ii. EDNA MAE TITUS, b. Jan. 27, 1906, Lytton, Iowa.
1227. iii. EDWARD THEODORE TITUS, b. March 25, 1907, Lytton, Iowa.
1228. iv. LEON GILBERT TITUS, b. March 25, 1912, Letcher, South Dakota.
v. GLADYS FAE TITUS, b. June 11, 1914, Letcher, South Dakota; m. (1) HAROLD WILLIAM BARBER, July 04, 1936, Sioux Falls, South Dakota; b. March 27, 1916, Aberdeen, South Dakota; d. June 05, 1954, Sutherlin, Oregon; m. (2) WILLIAM DEA WASHBURN, Nov. 02, 1958; b. May 26, 1914, Seattle, Washington.
vi. MABLE MARIE TITUS, b. May 25, 1916, Letcher, South Dakota; d. June 04, 1971; m. ROY ALBERT DOTSON, Oct. 16, 1941, Washington, D.C.; b. Feb. 27, 1913, Frankford, WV.
vii. DESSA LORENE TITUS, b. Feb. 07, 1918, Letcher, South Dakota; m. RALPH E. WHITE, July 25, 1944, Kansas City, MO; b. Sep. 23, 1904, Middleport, Ohio.

1013. JOHN WESLEY[10] TITUS *(CHARLES WOODMAN[9], MALACHI W.[8], SAMUEL[7], JOSEPH[6], JOSEPH[5], JOSEPH[4], JOSEPH[3], JOHN[2], ROBERT[1])* was born July 10, 1890, and died July 29, 1974. He married ELSIE PEARL MAYO Jan. 26, 1916. She was born March 21, 1891, and died Aug. 07, 1964. He was a farmer and hog buyer. They lived near Lytton, Iowa.

Sources:
1. "Titus Mug Podge", Merle (Garton) Phillips, May 1979

Children of JOHN TITUS and ELSIE MAYO are:

i. MINNIE MAXINE[11] TITUS, b. April 09, 1917, Lytton, Iowa; m. EUGENE CLELAND, Sep. 26, 1936; b. Sep. 03, 1905.
ii. AUDREY JEANNE TITUS, b. April 28, 1924, Lytton, Iowa; m. (1) ROBERT SHELTON, 1943, DesMoines, Iowa; b. 1927; d. 1951; m. (2) FLOYD GUTHRIE, 1947.

iii. ALICE KATHLEEN TITUS, b. Oct. 21, 1918, Lytton, Iowa; m. (1) WAYNE H. TRAUM, Oct. 12, 1940; b. Jan. 01, 1917; m. (2) ROY E. PEEPER, Nov. 06, 1955.

1014. CHARLES C.[10] TITUS *(CHARLES WOODMAN[9], MALACHI W.[8], SAMUEL[7], JOSEPH[6], JOSEPH[5], JOSEPH[4], JOSEPH[3], JOHN[2], ROBERT[1])* was born May 22, 1893, and died Jan. 05, 1978 in Lake City, Calhoun Co., IA. He married MARTHA ANDERSON Bef. 1920. She was born Bet. 1890 - 1904. He was a farmer near Lytton, IA.

Sources:
1. "Titus Mug Podge", Merle (Garton) Phillips, May 1979

Children of CHARLES TITUS and MARTHA ANDERSON are:

1229. i. RUSSELL LAVERNE[11] TITUS, b. April 06, 1920, Lytton, Iowa.
1230. ii. RALPH WOODMAN TITUS, b. Feb. 21, 1922, Lytton, Iowa.
iii. NORMA MARIE TITUS, b. Feb. 13, 1924; m. JOHN D. BERKLER, Sep. 09, 1943, Bethany, MO; b. Nov. 08, 1923.
iv. LOIS TITUS.

1015. CHARLES WILLIAM DAVID[10] TITUS *(JOHN HENRY[9], MALACHI W.[8], SAMUEL[7], JOSEPH[6], JOSEPH[5], JOSEPH[4], JOSEPH[3], JOHN[2], ROBERT[1])* was born Sep. 14, 1896 in Sac Co., Iowa, and died July 24, 1943 in DesMoines, Polk Co., Iowa. He married HAZEL MONTA WRIGHT Sep.25, 1919 in Calhoun Co., Iowa. She was born Dec. 30, 1895. He had a book store.

Sources:
1. "Titus Mug Podge", Merle (Garton) Phillips, May 1979

Children of CHARLES TITUS and HAZEL WRIGHT are:

i. CHARLES KEITH[11] TITUS, b. Dec. 31, 1924, Des Moines, Polk Co., Iowa; m. RUTH SHIRLEY LORENZ, Sep. 03, 1948, Des Moines, Iowa. He was a registered Professional Electrical Engineer in California and Pennsylvania. He was with the U.S. Army from Aug. 9, 1943 to March 26, 1946. He was wounded in France on Feb 25, 1945. He and his wife had three children.
ii. LOWELL DEAN TITUS, b. Oct. 23, 1926; m. NORMA DARLENE KNOUT, Dec. 17, 1950, Atlantic, Cass Co., Iowa.
iii. CLYDE ERVIN TITUS, b. March 22, 1930, DesMoines, Polk Co., Iowa; m. JOAN LUCIELLE ROSSER, Aug. 02, 1953, DesMoines, Iowa.

1016. ARTHUR W.[10] TITUS *(ARTHUR P.[9], MALACHI W.[8], SAMUEL[7], JOSEPH[6], JOSEPH[5], JOSEPH[4], JOSEPH[3], JOHN[2], ROBERT[1])* was born Jan. 15, 1882 in Auburn, NY, and died June 25, 1966 in Auburn, NY. He married (1) EDNA MAE ELLIS in Auburn, NY, daughter of EDWARD ELLIS and HATTIE GATSON. She was born Feb. 12, 1888 in Auburn, NY, and died June 24, 1960 in Plattsburg, NY. He married (2) CLARA EDSALL.

Sources:
1. Family Files of Ms. Barbara Drake

Child of ARTHUR TITUS and EDNA ELLIS is:

1231. i. MELVIN WARNER[11] TITUS, b. Jun. 24, 1908, Auburn, NY; d. Mar. 16, 1970, St. Petersburg, FL.

1017. CHARLES RORRBACH[10] TITUS *(WALTON OBADIAH[9], GEORGE[8], OBADIAH[7], SAMUEL JACKSON[6], STEPHEN[5], SAMUEL[4], SAMUEL[3], EDMOND[2], ROBERT[1])* was born Sep. 28, 1895. He married CECILIA CORTLAND WOODS Dec. 10, 1924. She was born Feb. 01, 1902.

Sources:
1. FTM Web Page Report by Richard Pettitt of Palm Coast, FL, updated Sep. 5, 2000

Child of CHARLES TITUS and CECILIA WOODS is:

i. JOHN LEONARD[11] TITUS, b. Dec. 02, 1926.

1018. PETER OBIE[10] TITUS *(CHARLES H.[9], OBEDIAH MAAT[8], EDMOND[7], SAMUEL JACKSON[6], STEPHEN[5], SAMUEL[4], SAMUEL[3], EDMOND[2], ROBERT[1])* was born Aug. 07, 1873 in Fremont, MI, and died March 30, 1962 in Dearborn, MI. He married NELLIE DALY Oct. 29, 1894 in Newaygo Co., MI, daughter of PETER DALY and ANNA ROSSITER. She was born Sep. 17, 1873 in Hesperia, MI, and died May 27, 1933 in Denver, Twp., MI.

Sources:
1. "Descendants of Edmond Titus", Family history document, Dec. 22, 1998, unknown source.

Child of PETER TITUS and NELLIE DALY is:

i. C. P.[11] TITUS, b. Sep. 24, 1901, Hesperia, MI; d. Jan. 22, 1965, Dearborn, MI; Adopted child; m. ALICE GERTRUDE DELONG, 1925, Big Rapids, MI; b. Oct. 04, 1901, Lafayette, IN; d. Feb. 05, 1992, Newaygo Co., MI.

1019. CLARENCE ALLEN[10] TITUS *(CHARLES H.[9], OBEDIAH MAAT[8], EDMOND[7], SAMUEL JACKSON[6], STEPHEN[5], SAMUEL[4], SAMUEL[3], EDMOND[2], ROBERT[1])* was born Jan. 15, 1875 in Fremont, MI, and died June 30, 1937 in Fremont, MI. He married CLARA MARY KLINE Dec. 31, 1893 in Denver, Twp., MI, daughter of JOHN KLINE and ARVILLA HILL. She was born May 10, 1874, and died Jan. 14, 1921 in Volney, Beaver Twp., MI.

Sources:
1. "Descendants of Edmond Titus", Family history document, Dec. 22, 1998, unknown source.

Children of CLARENCE TITUS and CLARA KLINE are:

1232. i. CLAUDE WELLINGTON[11] TITUS, b. March 09, 1896, Hesperia, MI; d. Feb. 17, 1948, Shelby, MI.
1233. ii. CLYDE ADDISON TITUS, b. May 24, 1901, Newaygo Co., MI; d. Jan. 08, 1970, Grand Rapids, MI.
1234. iii. CHARLIE EDWIN TITUS, b. July 30, 1903; d. March 15, 1991, Florida.
iv. DOROTHY MAE TITUS, b. Sep. 19, 1905; m. CLIFFORD GEORGE PALLETT.

1020. FREDERICK WALTER[10] TITUS *(CHARLES H.[9], OBEDIAH MAAT[8], EDMOND[7], SAMUEL JACKSON[6], STEPHEN[5], SAMUEL[4], SAMUEL[3], EDMOND[2], ROBERT[1])* was born Feb. 12, 1876 in Fremont, MI, and died Aug. 30, 1937 in Portland, Oregon. He married LUCY BLAMER. She was born June 10, 1878 in Ohio, and died Sep. 03, 1955 in Portland, Oregon.

Sources:
1. "Descendants of Edmond Titus", Family history document, Dec. 22, 1998, unknown source.

Children of FREDERICK TITUS and LUCY BLAMER are:

i. EVA HARRIET[11] TITUS, b. Abt. 1902; m. LIONEL MCMAHON.
ii. EMMA BELLE TITUS.
iii. IVA MAE TITUS, b. Abt. 1906; m. MAURICE GOURLEY.
iv. WINFRED LUCILE TITUS.
v. NIA LYNN TITUS, b. Abt. 1910; m. CLIFFORD BOGGS.
vi. FREDERICK WALTER TITUS, b. Abt. 1912.

1021. CORAL LEROY[10] TITUS *(CHARLES H.[9], OBEDIAH MAAT[8], EDMOND[7], SAMUEL JACKSON[6], STEPHEN[5], SAMUEL[4], SAMUEL[3], EDMOND[2], ROBERT[1])* was born Feb. 20, 1881 in Grand Rapids, MI, and died Jan. 15, 1964 in Kalkaska, MI. He married RETHA M. DEATERS Feb. 23, 1905 in Kalkaska, MI. She died July 10, 1919 in Kalkaska, MI.

Sources:
1. "Descendants of Edmond Titus", Family history document, Dec. 22, 1998, unknown source.

Children of CORAL TITUS and RETHA DEATERS are:

1235. i. JOHN EDWARD[11] TITUS, b. Dec. 31, 1905, Kalkaska, MI; d. May 15, 1968.
1236. ii. CECIL LEROY TITUS, b. Jan. 08, 1911, Kalkaska, MI; d. Feb. 11, 1976.
iii. WANETA GRACE TITUS, b. April 27, 1913, Kalkaska, MI; m. STANLEY VIPOND.

1022. JOSEPH ALLIS[10] TITUS *(CLEVELAND HENRY[9], RUTH AMELIA[8], SAMUEL JACKSON[7], SAMUEL JACKSON[6], STEPHEN[5], SAMUEL[4], SAMUEL[3], EDMOND[2], ROBERT[1])* was born April 17, 1869. He married MATTIE E. ORTON Dec. 23, 1891.

Sources:
1. "Titus Family of Long Island and Dutchess Co. New York", Andrew Provst Jr., C.E., Darien CT, 1941
2. FTM Web Page Report by Richard Pettitt of Palm Coast, FL, updated Sep. 5, 2000
3. Family files of Benjamin T. Marshall, Eastham, MA - sent to Leo Titus July, 1995.

Child of JOSEPH TITUS and MATTIE ORTON is:
1237. i. CLEVELAND A.[11] TITUS, b. Dec. 25, 1897.

1023. SAMUEL JOSEPH[10] TITUS *(FRANK LESLIE[9], RUTH AMELIA[8], SAMUEL JACKSON[7], SAMUEL JACKSON[6], STEPHEN[5], SAMUEL[4], SAMUEL[3], EDMOND[2], ROBERT[1])* was born Sep. 18, 1878, and died March 26, 1914. He married CORA NICHOLS May 29, 1897.

Sources:
1. "Titus Family of Long Island and Dutchess Co. New York", Andrew Provst Jr., C.E., Darien CT, 1941
2. FTM Web Page Report by Richard Pettitt of Palm Coast, FL, updated Sep. 5, 2000

Children of SAMUEL TITUS and CORA NICHOLS are:
i. LOLA MAY[11] TITUS, b. May 13, 1898; m. (1) JOHN HENRY BRODRECHT, April 11, 1923; d. 1926; m. (2) ARTHUR SHOUP GLENDINNING, Oct. 17, 1931.
ii. ELLEN FEROL TITUS, b. Sep. 20, 1900; m. EARL FRANCIS WATERMAN, April 17, 1929.
iii. DIAMOND LESLIETTA TITUS, b. May 20, 1902; m. FLOYD VERNON CONE, Dec. 13, 1924.

1024. MURRAY THURSTON[10] TITUS *(FRANK MOTT[9], SAMUEL[8], MOTT[7], SAMUEL JACKSON[6], STEPHEN[5], SAMUEL[4], SAMUEL[3], EDMOND[2], ROBERT[1])* was born Nov. 05, 1885 in Batavia, Clermont Co., OH. He married OLIVE GLASCOW July 06, 1910. She was born Nov. 27, 1884 in Seaman, OH. He was a missionary of the Methodist Church in India for 33 years. His last assignment was President of Lucknow Christian College. He retired to Yonkers, New York.

Sources:
1. "Titus Family of Long Island and Dutchess Co. New York", Andrew Provst Jr., C.E., Darien CT, 1941
2. FTM Web Page Report by Richard Pettitt of Palm Coast, FL, updated Sep. 5, 2000

Child of MURRAY TITUS and OLIVE GLASCOW is:
i. CAROL ELIZABETH[11] TITUS, b. Sep. 01, 1924, Naini Tal, India.

1025. ROBERT[10] TITUS *(FRANK MOTT[9], SAMUEL[8], MOTT[7], SAMUEL JACKSON[6], STEPHEN[5], SAMUEL[4], SAMUEL[3], EDMOND[2], ROBERT[1])* was born Feb. 02, 1888 in Batavia, Clermont Co., OH. He married (1) LOIS HILL. She was born 1892, and died 1922. He married (2) ALMA HILL. She was born 1900. He lived on a farm near Batavia, Ohio.

Sources:
1. "Titus Family of Long Island and Dutchess Co. New York", Andrew Provst Jr., C.E., Darien CT, 1941
2. FTM Web Page Report by Richard Pettitt of Palm Coast, FL, updated Sep. 5, 2000

Children of ROBERT TITUS and LOIS HILL are:
1238. i. CLIFFORD COLLINS[11] TITUS, b. March 25, 1913, Ohio; d. Aft. 1945.
1239. ii. LAWRENCE TITUS, b. Sep. 04, 1915.
iii. LOTTIE TITUS, b. April 12, 1918; m. WILLIAM ALLEN BURDSALL; b. Aug. 18, 1915.
1240. iv. RALPH ALLEN TITUS, b. May 26, 1922.

Child of ROBERT TITUS and ALMA HILL is:
v. ROBERT EDWIN[11] TITUS, b. Feb. 19, 1932.

1026. ALLEN FRANCIS[10] TITUS *(FRANK MOTT[9], SAMUEL[8], MOTT[7], SAMUEL JACKSON[6], STEPHEN[5], SAMUEL[4], SAMUEL[3], EDMOND[2], ROBERT[1])* was born Oct. 02, 1890 in Batavia, Clermont Co., OH. He married LILLIAN V. BRYAN Sep. 10, 1913. She was born 1892. He served in World War I and was a Captain in the Marines in World War II. He lived in St. Petersburg, Florida,

Sources:
1. "Titus Family of Long Island and Dutchess Co. New York", Andrew Provst Jr., C.E., Darien CT, 1941
2. FTM Web Page Report by Richard Pettitt of Palm Coast, FL, updated Sep. 5, 2000

Child of ALLEN TITUS and LILLIAN BRYAN is:

i. CHARLES BRYAN[11] TITUS, b. April 14, 1915; m. MARY LOUISE WISE, 1935; b. July 06, 1914.

1027. WILLIAM FREDERICK[10] TITUS *(FRANK MOTT[9], SAMUEL[8], MOTT[7], SAMUEL JACKSON[6], STEPHEN[5], SAMUEL[4], SAMUEL[3], EDMOND[2], ROBERT[1])* was born Nov. 07, 1900. He married HELEN POTTS 1935.

Sources:
1. "Titus Family of Long Island and Dutchess Co. New York", Andrew Provst Jr., C.E., Darien CT, 1941

Children of WILLIAM TITUS and HELEN POTTS are:

i. FRANK EDWARD[11] TITUS, b. March 03, 1924.
ii. ANNA LU TITUS, b. Dec. 05, 1927.
iii. JOHN MORRIS TITUS, b. Dec. 05, 1927.

1028. EDWIN MARION[10] TITUS *(C. MOTT[9], SAMUEL[8], MOTT[7], SAMUEL JACKSON[6], STEPHEN[5], SAMUEL[4], SAMUEL[3], EDMOND[2], ROBERT[1])* was born Nov. 26, 1903. He married GRADY LANCASTER. She was born Aug. 09, 1906. Lived in Flint, Michigan.

Sources:
1. "Titus Family of Long Island and Dutchess Co. New York", Andrew Provst Jr., C.E., Darien CT, 1941

Child of EDWIN TITUS and GRADY LANCASTER is:

i. RUDY JOICE[11] TITUS, b. Oct. 31, 1928.

1029. ABRAM BECKER[10] TITUS *(ARIUS LEONARD[9], ABRAHAM BECKER[8], LEONARD[7], JOHN[6], STEPHEN[5], SAMUEL[4], SAMUEL[3], EDMOND[2], ROBERT[1])* was born May 09, 1894 in Whiteside Co., IL, and died 1959 in Kansas City, MO. He married (1) ETHEL B. SMITH Sep. 26, 1917 in Elgin, IL. He married (2) LILLIAN LEITZOW June 20, 1923 in Topeka Kansas. She was born Oct. 19, 1898.

Sources:
1. "Titus Family of Long Island and Dutchess Co. New York", Andrew Provst Jr., C.E., Darien CT, 1941
2. FTM Web Page Report by Richard Pettitt of Palm Coast, FL, updated Sep. 5, 2000

Children of ABRAM TITUS and LILLIAN LEITZOW are:

i. ELIZABETH LOUISE[11] TITUS, b. Sep. 16, 1924, Topeka, Kansas; m. JAMES EDWARD DUNCAN, June 04, 1942, Liberty, MO; b. Jan. 16, 1922.
ii. WILMA JANE TITUS, b. Sep. 20, 1927, Topeka, Kansas.

1030. PAUL BARDWELL[10] TITUS *(EDGAR LINCOLN[9], ABRAHAM BECKER[8], LEONARD[7], JOHN[6], STEPHEN[5], SAMUEL[4], SAMUEL[3], EDMOND[2], ROBERT[1])* was born Aug. 09, 1894 in Harmon, IL, and died Aug. 20, 1969 in Quincy, Adams Co., IL. He married GUILA WESSIE SMITH Oct. 29, 1921 in Rockford, IL. She was born Dec. 18, 1899 in Ogle Co., IL, and died Sep. 12, 1966 in Quincy, Adams Co., IL.

Sources:
1. "Titus Family of Long Island and Dutchess Co. New York", Andrew Provst Jr., C.E., Darien CT, 1941
2. FTM Web Page Report by Richard Pettitt of Palm Coast, FL, updated Sep. 5, 2000

Children of PAUL TITUS and GUILA SMITH are:

i. PAUL[11] TITUS, b. Oct. 23, 1922, Quincy, IL.
ii. DONNA ELLEN TITUS, b. Aug. 23, 1928, Quincy, IL.

1031. LYLE ABRAM[10] TITUS *(IRA ROSENCRANS[9], ABRAHAM BECKER[8], LEONARD[7], JOHN[6], STEPHEN[5], SAMUEL[4], SAMUEL[3], EDMOND[2], ROBERT[1])* was born May 08, 1892 in Rantoul, IL, and died March 05, 1964 in Orlando, FL. He married MARGUERITE DONOUGH March 02, 1916 in Rochelle, IL. She was born June 12, 1894 in Earlville, IL, and died Sep. 04, 1969 in Orlando, FL.

Sources:
1. "Titus Family of Long Island and Dutchess Co. New York", Andrew Provst Jr., C.E., Darien CT, 1941
2. Files of Mark D. Titus of Jackson, MN
3. FTM Web Page Report by Richard Pettitt of Palm Coast, FL, updated Sep. 5, 2000

Children of LYLE TITUS and MARGUERITE DONOUGH are:

i. DONALD[11] TITUS, b. Nov. 29, 1916, Baraboo, WI; m. MARJORIE BROWN.
ii. ROBERT TITUS, b. July 31, 1920, Baraboo, WI.
iii. MARILYN TITUS, b. Jan. 30, 1924.

1032. RAY EDMUND[10] TITUS *(IRA ROSENCRANS[9], ABRAHAM BECKER[8], LEONARD[7], JOHN[6], STEPHEN[5], SAMUEL[4], SAMUEL[3], EDMOND[2], ROBERT[1])* was born July 24, 1899 in Steward, IL, and died Oct. 31, 1985 in Palm Beach, FL. He married (1) ELLA DONOUGH April 09, 1919 in Detroit, MI. He married (2) STASELI BERNOTAITE Nov. 29, 1939 in Chicago, IL. She was born Feb. 01, 1907 in Piliu, Lithuania, and died July 03, 1998 in Fort Lauderdale, FL.

Sources
1. "Titus Family of Long Island and Dutchess Co. New York", Andrew Provst Jr., C.E., Darien CT, 1941

Child of RAY TITUS and ELLA DONOUGH is:

i. JEAN[11] TITUS, b. April 02, 1923, Detroit, MI.

1033. HARRY ABRAM[10] TITUS *(CHARLES COAP[9], ABRAHAM BECKER[8], LEONARD[7], JOHN[6], STEPHEN[5], SAMUEL[4], SAMUEL[3], EDMOND[2], ROBERT[1])* was born May 18, 1905 in Rantoul, IL, and died Jan. 03, 1978 in Santa Clara, CA. He married MILDRED M. KOHLER Nov. 09, 1931 in Peoria, IL. She was born April 20, 1913 in Illinois, and died Aug. 15, 1987 in Santa Clara, CA.

Sources:
1. "Titus Family of Long Island and Dutchess Co. New York", Andrew Provst Jr., C.E., Darien CT, 1941
2. FTM Web Page Report by Richard Pettitt of Palm Coast, FL, updated Sep. 5, 2000

Children of HARRY TITUS and MILDRED KOHLER are:

i. CHARLES REX[11] TITUS, b. June 10, 1934, Normal, IL.
ii. DAVID TITUS, b. May 21, 1939, Beaumont, TX; d. Aug. 24, 1939.

1034. LESLIE[10] TITUS *(JESSE RICHARD[9], ABRAHAM BECKER[8], LEONARD[7], JOHN[6], STEPHEN[5], SAMUEL[4], SAMUEL[3], EDMOND[2], ROBERT[1])* was born Oct. 14, 1895 in Harmon, IL, and died Jan. 14, 1979 in Heron Lake, MN. He married HAZEL CATHERINE YETTER Feb. 06, 1918 in Walnut, IL. She was born Nov. 24, 1893 in Steward, Illinois, and died Sep. 29, 1960 in Heron Lake, MN.

Sources:
1. "Titus Family of Long Island and Dutchess Co. New York", Andrew Provst Jr., C.E., Darien CT, 1941
2. Files of Mark D. Titus of Jackson, MN
3. FTM Web Page Report by Richard Pettitt of Palm Coast, FL, updated Sep. 5, 2000

Children of LESLIE TITUS and HAZEL YETTER are:

i. MARGARET[11] TITUS, b. Oct. 23, 1919, Lakefield, MN.
ii. WAYNE TITUS, b. March 01, 1922, Lakefield, MN; m. MARGARET BURRESON, June 16, 1944, Jackson, MN; b. Dec. 01, 1919.
iii. DALE TITUS, b. June 20, 1924, Lakefield, MN.
iv. MARVIN TITUS, b. Sep. 08, 1925, Lakefield, MN.

1035. WILBUR EUGENE[10] TITUS *(JESSE RICHARD[9], ABRAHAM BECKER[8], LEONARD[7], JOHN[6], STEPHEN[5], SAMUEL[4], SAMUEL[3], EDMOND[2], ROBERT[1])* was born April 11, 1905 in Flagg, IL, and died Sep. 04, 1966. He married DOROTHY OLIVE BOYNTON Feb. 21, 1928 in Avalov, WI. She was born Aug. 24, 1902, and died Feb. 13, 1991.

Sources:
1. "Titus Family of Long Island and Dutchess Co. New York", Andrew Provst Jr., C.E., Darien CT, 1941
2. Files of Mark D. Titus of Jackson, MN
3. FTM Web Page Report by Richard Pettitt of Palm Coast, FL, updated Sep. 5, 2000

Children of WILBUR TITUS and DOROTHY BOYNTON are:

i. KATHERINE[11] TITUS, b. Dec. 11, 1930, Janesville, WI.
ii. MARGARET TITUS, b. Janesville, WI.

1036. RICHARD MOTT[10] TITUS *(JOHN MAY[9], RICHARD L.[8], LEONARD[7], JOHN[6], STEPHEN[5], SAMUEL[4], SAMUEL[3], EDMOND[2], ROBERT[1])* was born Aug. 24, 1888 in Gallia Co., OH, and died Nov. 01,

1960 in Columbus, Franklin Co., Ohio. He married ELIZABETH MARY BODMAN June 25, 1919 in Columbus, OH. She was born Feb. 23, 1888.

Sources:
1. "Titus Family of Long Island and Dutchess Co. New York", Andrew Provst Jr., C.E., Darien CT, 1941
2. Files of Mark D. Titus of Jackson, MN
3. FTM Web Page Report by Richard Pettitt of Palm Coast, FL, updated Sep. 5, 2000

Children of RICHARD TITUS and ELIZABETH BODMAN are:

i. MARY ELIZABETH[11] TITUS, b. March 30, 1924.
ii. JOHN RICHARD TITUS, b. May 05, 1926.
iii. VIRGINIA LOUISE TITUS, b. July 07, 1928.

1037. MARY ELEANOR[10] VAUGHAN *(NELLIE MAE[9] TITUS, SAMUEL NYE[8], STEPHEN[7], JOHN[6], STEPHEN[5], SAMUEL[4], SAMUEL[3], EDMOND[2], ROBERT[1])* was born Feb. 17, 1909 in Marion, Ohio, and died Aug. 25, 1993 in Lakewood, Ohio 44107. She married GEORGE LEHMAN MORR June 06, 1934 in Waukegan, Illinois. He was born Feb. 06, 1905, and died June 14, 1995 in Hialeah, Florida.

Children of MARY VAUGHAN and GEORGE MORR are:

1241. i. FREDERICK GEORGE[11] MORR, b. March 04, 1938, Cleveland, Ohio.
1242. ii. DOUGLAS VAUGHAN MORR, b. March 03, 1941.

1038. JAYNETTE[10] VAUGHAN *(NELLIE MAE[9] TITUS, SAMUEL NYE[8], STEPHEN[7], JOHN[6], STEPHEN[5], SAMUEL[4], SAMUEL[3], EDMOND[2], ROBERT[1])* was born March 07, 1911 in Ronan, Montana, and died June 07, 1997 in Orange, Orange Co., California 92869. She married GEORGE H. MAASKE June 19, 1937 in Marion, Ohio. He was born Aug. 10, 1913.

Children of JAYNETTE VAUGHAN and GEORGE MAASKE are:

i. DAVID[11] MAASKE, b. 1944.
ii. ELEANOR MAASKE, b. 1946.
iii. JAMES MAASKE, b. 1950.

1039. DOROTHY RUTH[10] VAUGHAN *(NELLIE MAE[9] TITUS, SAMUEL NYE[8], STEPHEN[7], JOHN[6], STEPHEN[5], SAMUEL[4], SAMUEL[3], EDMOND[2], ROBERT[1])* was born April 27, 1913 in Marion, Ohio, and died May 09, 1997 in Westminster, Carroll Co., Maryland 21157. She married PAUL ELMER BROBST April 01, 1933 in Cincinnati, Ohio. He was born Sep. 18, 1911. In Nov. 1950, was living at 2006 Evans Parkway, Silver Springs, Maryland

Children of DOROTHY VAUGHAN and PAUL BROBST are:

i. POLLY[11] BROBST, b. 1934.
ii. FRED LEWIS BROBST, b. Aug. 14, 1935, Marion, Marion Co., OH; d. May 1986, Rockville, MD.
iii. ROBIN BROBST, b. 1940.

1040. ROBERT JAMES[10] VAUGHAN *(NELLIE MAE[9] TITUS, SAMUEL NYE[8], STEPHEN[7], JOHN[6], STEPHEN[5], SAMUEL[4], SAMUEL[3], EDMOND[2], ROBERT[1])* was born March 12, 1917 in Marion, Ohio, and died Sep. 17, 1967 in Marion, Ohio. He married (1) JUANITA CURREY March 24, 1940 in Alabama. She was born May 28, 1914, and died 1959. He married (2) MILDRED LOUISE JONES May 14, 1966.

Children of ROBERT VAUGHAN and JUANITA CURREY are:

i. CATHERINE[11] VAUGHAN, b. 1941; m. GARY BENNER.
ii. BRUCE JAMES VAUGHAN, b. 1946.
iii. BARBARA VAUGHAN, b. 1950.

Children of ROBERT VAUGHAN and MILDRED JONES are:

iv. PHILLIP[11] OGG, Stepchild.
v. PHYLLIS OGG, Stepchild; m. OGLESBEE.

1041. MARGARET[10] VAUGHAN *(NELLIE MAE[9] TITUS, SAMUEL NYE[8], STEPHEN[7], JOHN[6], STEPHEN[5], SAMUEL[4], SAMUEL[3], EDMOND[2], ROBERT[1])* was born Feb. 25, 1924 in Marion, Ohio, and died Feb. 27, 1989 in Silver Spring, Maryland 20904. She married RAYMOND G. YOUNG.

Children of MARGARET VAUGHAN and RAYMOND YOUNG are:

i. DOUGLAS[11] YOUNG.
ii. THOMAS YOUNG.
iii. KATHY YOUNG.
iv. DANIEL RAY YOUNG, b. May 24, 1958.

1042. JAMES BURTON[10] TITUS *(JAMES STEPHEN[9], GEORGE S.[8], STEPHEN[7], JOHN[6], STEPHEN[5], SAMUEL[4], SAMUEL[3], EDMOND[2], ROBERT[1])* was born Feb. 24, 1921. He married JOYCE ELIZABETH VARNEY March 15, 1950. She was born July 24, 1928. He served in the Navy during WWII from 1943 to 1945. He graduated from Ohio State in 1948. He lived on a farm near Lima, Ohio, where he maintained a herd of Angus cattle. He worked for Brookside Laboratories specializing in providing recommendations to farmers on soil management and fertilizer.

Sources:
1. "Titus Family of Long Island and Dutchess Co. New York", Andrew Provst Jr., C.E., Darien CT, 1941
2. "The Titus Family in SE Ohio", by Mark D. Titus of Jackson, MN, July 15, 1993

Children of JAMES TITUS and JOYCE VARNEY are:

1243. i. RICHARD STEVEN[11] TITUS, b. Nov. 12, 1952.
ii. JEFFREY ALAN TITUS, b. Feb. 01, 1954; m. PATRICIA ANN STILES, June 15, 1974; b. Feb. 01, 1954.

1043. JAY BINGHAM[10] TITUS *(ROBERT HENRY[9], GEORGE S.[8], STEPHEN[7], JOHN[6], STEPHEN[5], SAMUEL[4], SAMUEL[3], EDMOND[2], ROBERT[1])* was born May 30, 1936. He married LORA LEE HOCKENBROCHT Sep. 13, 1957. She was born Sep. 13, 1938.

Sources:
1. "Titus Family of Long Island and Dutchess Co. New York", Andrew Provst Jr., C.E., Darien CT, 1941

Children of JAY TITUS and LORA HOCKENBROCHT are:

i. SAMUEL JAY[11] TITUS, b. Jan. 21, 1963.
ii. NATHAN TITUS, b. Feb. 03, 1965.

1044. FRANK EDWARD[10] TITUS *(EARL REMINGTON[9], JAMES NICHOLAS[8], NICHOLAS[7], JOHN[6], STEPHEN[5], SAMUEL[4], SAMUEL[3], EDMOND[2], ROBERT[1])* was born May 04, 1910 in Sanford, FL, and died Nov. 03, 1972 in Pomeroy, OH. He married VIVIAN KNOPP March 21, 1942 in Middleport, OH. She was born 1915, and died March 02, 1990 in Pomeroy, OH. He served with the Seabees in WW II.

Sources:
1. Grout Genealogy, by Gardner Keys Grout IV, Updated Nov. 6, 2001
2. "The Titus Family in SE Ohio", by Mark D. Titus of Jackson, MN, July 15, 1993

Children of FRANK TITUS and VIVIAN KNOPP are:

i. FRANK ALLEN[11] TITUS, b. June 28, 1946, Gallipolis, Ohio.
ii. EDWARD STEPHEN TITUS, b. July 20, 1950, Pomeroy, OH.
iii. ROBERT BRUCE TITUS, b. Aug. 27, 1954, Gallipois, OH.

1045. JAMES REMINGTON[10] TITUS *(EARL REMINGTON[9], JAMES NICHOLAS[8], NICHOLAS[7], JOHN[6], STEPHEN[5], SAMUEL[4], SAMUEL[3], EDMOND[2], ROBERT[1])* was born Mar. 03, 1921 in Columbus, Franklin Co., OH. He married ADA J. JAMESON Oct. 03, 1943 in Dema, Luna Co., NM. She was born in Hamilton, TX. He attended Ohio University, Franklin University and served in the Army Air Force. He was stationed in Texas where he met Ada Jameson of Hamilton, TX. He worked for Foote Mineral as a maintenance electrician in New Haven, WV for more than twenty five years and lived in Syracuse, OH. They were members of the Grace Episcopal Church.

Sources:
1. Grout Genealogy, by Gardner Keys Grout IV, Updated Nov. 6, 2001
2. "The Titus Family in SE Ohio", by Mark D. Titus of Jackson, MN, July 15, 1993

Children of JAMES TITUS and ADA JAMESON are:

i. NANCY LYNN[11] TITUS, b. June 19, 1949, Columbus, OH; m. GIL KARNES.
ii. THOMAS JAMESON TITUS, b. Oct. 15, 1950, Pomeroy, OH.
iii. JAMES MORTON TITUS, b. Feb. 25, 1953, Pomeroy, OH.

1046. STEPHEN[10] TITUS *(JAMES CLIFFORD[9], JAMES NICHOLAS[8], NICHOLAS[7], JOHN[6], STEPHEN[5], SAMUEL[4], SAMUEL[3], EDMOND[2], ROBERT[1])* was born Feb. 15, 1924 in Los Angeles, CA. He married CATHERINE JEAN LIVINGSTON March 27, 1948 in Los Angeles, CA. She was born Feb. 21, 1925 in Alameda Co., CA.

Sources:
1. Grout Genealogy, by Gardner Keys Grout IV, Updated Nov. 6, 2001

Children of STEPHEN TITUS and CATHERINE LIVINGSTON are:

i. JAMES STEPHEN[11] TITUS, b. June 10, 1950.
ii. TERESA TITUS, b. Jan. 15, 1957.
iii. LOUISE TITUS, b. Jan. 15, 1957.

1047. GERMAN S.[10] TITUS *(GUY WILLIS[9], GERMAN[8], GERMOND[7], OBADIAH[6], SAMUEL[5], JACOB[4], JOHN[3], EDMOND[2], ROBERT[1])* was born March 13, 1876 in Spring Hill, PA, and died Sep. 07, 1933. He married MABEL CLAIR PICKETT Nov. 27, 1900 in Towanda, PA. She was born March 29, 1880, and died Dec. 1955.

Children of GERMAN TITUS and MABEL PICKETT are:

1244. i. CLARE ETHYL[11] TITUS, b. Sep. 26, 1902, Spring Hill, PA; d. Oct. 25, 1940.
ii. ELSIE E. TITUS, b. April 06, 1903; d. May 07, 1903.

1048. ANDREW NATHAN[10] TITUS *(GUY WILLIS[9], GERMAN[8], GERMOND[7], OBADIAH[6], SAMUEL[5], JACOB[4], JOHN[3], EDMOND[2], ROBERT[1])* was born March 11, 1885, and died March 1956. He married EVA MIDDAUGH Sep. 08, 1909. She was born Dec. 20, 1887, and died July 21, 1967.

Sources:
1. Information provided by F. Kosalek of Ocala, FL, Nov. 2001

Child of ANDREW TITUS and EVA MIDDAUGH is:

i. ROY HERBERT[11] TITUS, b. Feb. 09, 1910; d. May 1985; m. FRANCES I. BAXTER; b. 1908; d. 1994.

1049. REGIUS STEVENS[10] TITUS *(MARTIN JASPER[9], GERMAN[8], GERMOND[7], OBADIAH[6], SAMUEL[5], JACOB[4], JOHN[3], EDMOND[2], ROBERT[1])* was born Feb. 22, 1880, and died Feb. 29, 1980. He married ANNA LURA SCHAAD Nov. 16, 1905. She was born Sep. 19, 1885, and died May 18, 1975.

Sources:
1. Information provided by F. Kosalek of Ocala, FL, Nov. 2001
2. Files of Bill Arthurs

Children of REGIUS TITUS and ANNA SCHAAD are:

i. ELIZABETH HARRIET[11] TITUS, b. 1905; m. R. MERELE BRUCE.
ii. ALBERT REGIUS TITUS, b. 1907; m. CARRIE ANDREWS.
iii. ISABEL ANNA TITUS, b. 1909; m. RUSSELL WHITEHEAD.
iv. MARTIN JASPER TITUS, b. 1910; m. PAULINE WESTLAKE.
v. GEORGE STANLEY TITUS, b. 1912; m. LAURA LIDDLARD.
vi. KATHERINE LOUISE TITUS, b. 1914.
vii. VIOLA LAURA TITUS, b. 1917; m. HERMAN COMSTOCK.
viii. ESTHER LUCILLE TITUS, b. Oct. 23, 1919; m. WALTER DEUBLER.
ix. REID JOHN TITUS, b. 1921; m. DORIS J. HULL.
x. FRANKLIN TITUS, b. 1923; m. EULALIA DUMLER.
xi. EARL ALLEN TITUS, b. 1926; m. JEAN SMITH.
xii. WILLIAM HENRY TITUS, b. 1928; m. (1) ETHEL ROBERTS; m. (2) ELIZABETH SHERMER.

1050. ELMER GLEN[10] TITUS *(ELMER FREMONT[9], HALLET FRANK[8], GERMOND[7], OBADIAH[6], SAMUEL[5], JACOB[4], JOHN[3], EDMOND[2], ROBERT[1])* was born Feb. 12, 1912 in Blue Mound, Kansas, and died Sep. 29, 1991 in Wellington, Sumner Co., Kansas. He married MAIRE CHRISTIE ENGLUND March 20, 1933 in Independence, Montgomery Co., Kansas. She was born March 07, 1914 in Liberty, Montgomery Co., Kansas, and died Oct. 08, 1993 in Udall, Cowley Co., Kansas.

Sources:
1. Files of "Judyrestate" at GenCircles Website

Children of ELMER TITUS and MAIRE ENGLUND are:

1245. i. DONALD GLEN[11] TITUS, b. March 26, 1934, Coffeyville, KS; d. June 09, 1997.
ii. DALE LEE TITUS.
iii. CAROL ANN TITUS.
iv. KAY MARIE TITUS.
v. DUANE ELMER TITUS.
vi. MARY JANE TITUS.
vii. DAMON ROSS TITUS, b. April 04, 1952, Wichita, Sedgwick Co., Kansas; d. April 04, 1952, Wichita, Sedgwick Co., Kansas.
viii. MARILYN LUANN TITUS.

1051. LAWRENCE OLIVER[10] TITUS *(ELMER FREMONT[9], HALLET FRANK[8], GERMOND[7], OBADIAH[6], SAMUEL[5], JACOB[4], JOHN[3], EDMOND[2], ROBERT[1])* was born March 11, 1915 in Mapleton, Kansas, and died 1993 in South Coffeyville, Oklahoma. He married MAYME INEZ CARNES June 17, 1939.

Sources:
1. Files of "Judyrestate" at GenCircles Website

Children of LAWRENCE TITUS and MAYME CARNES are:

i. LARRY HUGH[11] TITUS.
ii. CHERYL LOU TITUS.

1052. ANSON ORA[10] TITUS *(ORA GUNNISON PHILLIPS[9], ARTHUR[8], JESSE[7], RICHARD[6], RICHARD[5], SAMUEL[4], SAMUEL[3], EDMOND[2], ROBERT[1])* was born Nov. 27, 1871 in Venango Twp., Erie Co., Pennsylvania, and died July 27, 1928. He married (1) CLARA LEINING. He married (2) CYNTHIA M. KING 1894. She was born Feb. 07, 1875 in Erie Co., PA, and died Dec. 01, 1898. He married (3) MARGARET STEPHENS Aft. 1898. She was born June 10, 1875 in Bradner, Wood Co., OH. Lived in Union City, PA until after the death of his first wife in 1898. He moved to West Virginia, then to Ohio and finally Massachusetts. The following is a hand written obituary for Cynthia (King) Titus written by her husband, Anson O. Titus: presented in Elroy Wilson Titus' "A History of the Titus-Capron and related families": "1898. Union City, Pa. Today, Dec 2, 1898, I have lain to rest my sweet Cynthia at the age of twenty-three years nine months and 24 days. She was born on the seventh of Feby. 1875 and died on the 1st day of Dec. 1898 at 2 a.m. Hers was one of the sweetest lives that ever cast sunshine on the earth and I fully realize what I have lost. We were married on the seventeenth day of Oct. 1894. Our union broken by death at the expiration of four years one month and fourteen days, has been blessed by one child Pauline Electa, born March 14th, 1897, at six o'clock in the morning. We were married at Erie, Pa. At the residence of Rev. Howard McCreary, a Universalist minister. Rev. H. H. Barber officiated at her funeral. She died of Typhoid fever and heart complications at the expiration of twenty days."

Child of ANSON TITUS and CYNTHIA KING is:

i. PAULINE ELECTA[11] TITUS, b. March 04, 1897, Union City, Erie Co., Pa; d. Aft. 1972; m. HARM HARMS. Living at Marshall Texas in 1973.

Child of ANSON TITUS and MARGARET STEPHENS is:

1246. ii. JESSE EDMOND[11] TITUS, b. April 26, 1901, Davis, West Virginia; d. April 26, 1979, AZ.

1053. ARTHUR JOHN[10] TITUS *(ORA GUNNISON PHILLIPS[9], ARTHUR[8], JESSE[7], RICHARD[6], RICHARD[5], SAMUEL[4], SAMUEL[3], EDMOND[2], ROBERT[1])* was born Oct. 05, 1886 in Venango Twp., Erie

Co., PA, and died Oct. 19, 1961. He married (1) LUCY WADE. She was born Sep. 29, 1884 in Erie Co., PA, and died Nov. 22, 1918. He married (2) ABIGAIL GERTRUDE WADE. She was born Sep. 20, 1886 in Waterford Twp, PA.

Child of ARTHUR TITUS and LUCY WADE is:

i. MARY LUCILLE[11] TITUS, b. Oct. 16, 1915, Venango Twp., Erie Co., Pennsylvania; m. (1) BURNIEL OWENS; d. 1946; m. (2) JUDD LAUGHNER, 1947.

Children of ARTHUR TITUS and ABIGAIL WADE are:

1247. ii. ARTHUR JOHN[11] TITUS, b. May 23, 1920, Hatch Hollow, Erie Co., PA.

iii. ELLEN ANNA TITUS, b. Nov. 12, 1921, Waterford Twp, Erie Co., PA; m. EDWARD EMORY GAINES, Abt. 1940, Union City, Erie Co., Pa; b. Feb. 27, 1912.

iv. FRANCES JEAN TITUS, b. July 05, 1925, Waterford , PA; m. EVERETT ONGLEY; d. 1966.

1054. GLENN W.[10] TITUS *(WILBERT[9], ARTHUR[8], JESSE[7], RICHARD[6], RICHARD[5], SAMUEL[4], SAMUEL[3], EDMOND[2], ROBERT[1])* was born June 30, 1881 in Venango Twp., Erie Co., Pennsylvania, and died Aug. 18, 1964. He married FERNE F. HENDERSON 1906.

Children of GLENN TITUS and FERNE HENDERSON are:

i. MILDRED IRENE[11] TITUS, b. Feb. 3, 1907, Venango PA; m. GERALD JOHN BLORE, 1925.

ii. CLARE MAY TITUS, b. May 07, 1913, Venango Twp., PA; m. ALOIS KURCZEWSKI.

1055. ORA JOHN[10] TITUS *(RICHARD[9], ARTHUR[8], JESSE[7], RICHARD[6], RICHARD[5], SAMUEL[4], SAMUEL[3], EDMOND[2], ROBERT[1])* was born Aug. 19, 1889 in Erie Co., PA, and died Feb. 12, 1957. He married (1) LAURA AMANDA BARBER 1910. She was born July 05, 1894 in Lebanon, MO, and died June 30, 1950 in Lima, OH. He married (2) MARIE SWARTZ April 17, 1926.

Sources:
1. Family files of Kevin Neil Titus

Children of ORA TITUS and LAURA BARBER are:

1248. i. LESLIE BARBER[11] TITUS, b. Jan. 15, 1910, Bowling Green, Wood Co., OH; d. Oct. 07, 1956.

ii. BERNICE BELLE TITUS, b. Nov. 25, 1911, Bowling Green, Wood Co., OH; d. Aug. 30, 1929, Lima, OH.

Children of ORA TITUS and MARIE SWARTZ are:

iii. JOAN[11] TITUS, b. Feb. 09, 1927, Syracuse, NY; m. LYLE BORDEAUX, 1945.

1249. iv. DONALD TITUS, b. Feb. 12, 1929, Muncie, IN.

v. BECKY TITUS, b. Dec. 07, 1942, Ravena, Portage Co., OH.

1056. CHARLES ROSS[10] TITUS *(RICHARD[9], ARTHUR[8], JESSE[7], RICHARD[6], RICHARD[5], SAMUEL[4], SAMUEL[3], EDMOND[2], ROBERT[1])* was born June 10, 1882 in Union City, Erie Co., Pa, and died Oct. 01, 1973. He married MARY HUNTER Aug. 15, 1906. She was born Dec. 29, 1882 in Maumee, Wood Co., OH, and died Oct. 01, 1968. From "The Daily Sentinel-Tribune", Bowling Green, Ohio, May 22, 1973: "C. Ross Titus. C. Ross Titus, 90, of 336 S. Church St., died today in the Community Nursing Home. Mr. Titus was a member of Bowling Green High School's first football team. He was a retired salesman for Buhl & Sons Hardware, Detroit; a member of the First Presbyterian Church, Wood Co. Masonic Lodge 112, Zenobia Shrine, Toledo, and a charter member of the Bowling Green Country Club. He was born June 10, 1882 in Uniontown (Union City), Pa. To Mr. And Mrs. Richard Titus. He came to Bowling Green in 1894. On Aug. 15, 1906 he married the former Mary "Mame" Hunter. She died in 1968. Surviving are three sons, William R., Bowling Green; Richard H., Toledo, and E. Wayne, Cincinnati; one daughter, Mrs. Mac (Mary Ellen) Pemberton, Columbus; 13 grandchildren and one great-grandchild. The funeral will be Friday at 1:30 p.m. in the Witzler-Shank Funeral Home, Bowling Green. Rev. Dr. Greer Imbrie will officiate. Burial will be in Oak Grove Cemetery. Friends may call after 2 p.m. Thursday."

Sources:
1. Family files of Kevin Neil Titus
2. "The Daily Sentinel-Tribune", Bowling Green, Ohio, May 22, 1973

Children of CHARLES TITUS and MARY HUNTER are:

i. CHARLES R.[11] TITUS, b. Sep. 12, 1907; d. Sep. 13, 1907.
1250. ii. RICHARD HUNTER TITUS, b. Nov. 13, 1909.
1251. iii. EDWARD WAYNE TITUS, b. March 15, 1912.
iv. MARY ELLEN TITUS, b. July 16, 1914; m. ARTHUR MACK PEMBERTON, Columbus, OH.
1252. v. WILLIAM ROBERT TITUS, b. Aug. 17, 1927.

1057. HAROLD HENDRY[10] TITUS *(ALVIN[9], ARTHUR[8], JESSE[7], RICHARD[6], RICHARD[5], SAMUEL[4], SAMUEL[3], EDMOND[2], ROBERT[1])* was born Feb. 24, 1886 in Union City, Erie Co., Pa, and died Dec. 04, 1973 in Erie Co., PA. He married JOSEPHINE KATHRYN NEFF Aug. 09, 1911 in Denver, CO. She was born Feb. 13, 1893 in Gross Point, MI, and died Aug. 04, 1975. He was a tool grinder and lived in Erie Co., Pa.

Children of HAROLD TITUS and JOSEPHINE NEFF are:

i. HELEN VESTA[11] TITUS, b. Dec. 22, 1912, Denver, CO; m. RAYMOND C. BROWN.
1253. ii. GERALD ALVIN TITUS, b. May 29, 1914, Denver, CO; d. Dec. 05, 1977.
1254. iii. ROBERT LOUIS TITUS, b. Oct. 29, 1915, Erie Co., PA.
1255. iv. MAURICE LEON TITUS, b. Oct. 29, 1915, Erie Co., PA.

1058. BLAINE TALBERT[10] TITUS *(DAVID WILSON[9], CASPER R.[8], JESSE[7], RICHARD[6], RICHARD[5], SAMUEL[4], SAMUEL[3], EDMOND[2], ROBERT[1])* was born April 06, 1887 in Union City, Erie Co., PA, and died Dec. 28, 1968 in Warren, Ohio. He married (1) ADA LOUISE GUISE 1911 in Colebrook, OH, daughter of HIRAM GUISE and RHODA DOLE. She was born Bet. 1880 - 1890. He married (2) MINNIE HORTON 1953. She died 1961. Moved to Lenox Twp., Ashtabula Co., Ohio in 1899 with his parents. He was a rubber worker in Akron until 1925 when he became a farmer in Ashtabula Co..

Sources:
1. WFT data (WFT #5664)
2. Files of Elroy W. Titus
3. FTM Web Page Report by Richard Pettitt of Palm Coast, FL, updated Sep. 5, 2000

Children of BLAINE TITUS and ADA GUISE are:

1256. i. ELROY WILSON[11] TITUS, b. Dec. 05, 1912, Colebrook, Ashtabula Co., Ohio.
ii. BLAINE A. TITUS, b. 1914, Orwell, Ohio.
iii. JEAN LUELLA TITUS, b. 1923.
iv. HARVEY H. TITUS, b. 1925, Lenox, Ohio.
v. MARTHA CRYSTAL TITUS, b. 1930, Lenox, Ohio.

1059. ROBERT LEWIS[10] TITUS *(CASSIUS NAYLOR[9], FRANKLIN WELLINGTON[8], JESSE[7], RICHARD[6], RICHARD[5], SAMUEL[4], SAMUEL[3], EDMOND[2], ROBERT[1])* was born April 06, 1910 in Spartansburg, Crawford Co, PA, and died Oct. 1960. He mar. FLORENCE BANTLES. He was a minister in Petoskey, MI

Sources:
1. Family files of Alan Green (email dated April 8, 2001)

Children of ROBERT TITUS and FLORENCE BANTLES are:

i. JOY CAROL[11] TITUS, b. Aug. 16, 1938.
ii. PAUL DAVID TITUS, b. Aug. 20, 1940.
iii. JAMES ROBERT TITUS, b. Sep. 02, 1943.
iv. MARJORIE ELIZABETH TITUS, b. Aug. 21, 1946.

1060. PAUL ELWOOD[10] TITUS *(ALBERT IRVING[9], DAVID SANDS[8], DAVID E.[7], RICHARD[6], RICHARD[5], SAMUEL[4], SAMUEL[3], EDMOND[2], ROBERT[1])* was born Aug. 30, 1899 in Trumansburg, NY, and died Nov. 30, 1933 in Elmira, NY. He married ANN ELIZABETH KELLY, daughter of JAMES KELLY and BRIDGET BRENNAN. She was born March 12, 1899 in Sayre, PA, and died Oct. 09, 1957 in Elmira, NY. Obituary: "Paul E. Titus, 515 Broadway, died unexpectedly Thursday at 8:45 pm. Mr. & Mrs. Titus with their children had passed a very happy holiday with relatives and returned home early Thursday evening. Mr. Titus was in his usual health and was assisting in preparing his children for their night's rest when he suffered a cerebral hemorrhage and died immediately. Mr. Titus was a member of the United Association Plumbers and Steamfitters and of the St. Mary parish. The body is at the home of his mother, Mrs. Albert Titus, 343 Elm

Street, where the funeral will be held Monday at 8 am in the St. Mary Church at 9 o'clock. Burial in the St. Peter and Paul Cemetery."

Sources:
1. Family files of John F. Titus, Elmira, NY
2. Elmira Starr Gazette, Dec. 3, 1933
3. Family files of Dan Titus, Atlanta, GA

Children of PAUL TITUS and ANN KELLY are:

1257. i. JOHN FRANCIS[11] TITUS, b. Oct. 02, 1923.
ii. MARY A. TITUS, b. Dec. 07, 1925.
iii. ANN KATHLEEN TITUS, b. April 24, 1930; d. Nov. 03, 1995, Buffalo, Erie Co., NY.
iv. JEAN MARGARET TITUS, b. March 08, 1931; m. ROBERT JUNG.
1258. v. JAMES PAUL TITUS, b. Jan. 05, 1933, Elmira, NY; d. April 18, 1993, Horseheads, NY.

1061. ROBERT[10] TITUS *(CHARLES A.[9], DAVID SANDS[8], DAVID E.[7], RICHARD[6], RICHARD[5], SAMUEL[4], SAMUEL[3], EDMOND[2], ROBERT[1])* He married FRANCES FREELAND.

Sources:
1. Family files of John F. Titus, Elmira, NY

Children of ROBERT TITUS and FRANCES FREELAND are:

i. ROBERT[11] TITUS.
ii. VIRGINIA TITUS.
iii. SHIRLEY TITUS.

1062. DAVID SYLVESTER[10] TITUS *(CLARENCE EDWIN[9], DAVID SANDS[8], DAVID E.[7], RICHARD[6], RICHARD[5], SAMUEL[4], SAMUEL[3], EDMOND[2], ROBERT[1])* He married JULIA JENETTE SCOVILLE.

Sources:
1. Family files of John F. Titus, Elmira, NY

Children of DAVID TITUS and JULIA SCOVILLE are:

1259. i. DAVID S.[11] TITUS.
ii. MARGARET JOAN TITUS, m. WILLIAM RITTER.

1063. JAMES HUNGERFORD[10] TITUS *(JAMES HUNGERFORD[9], WILLIAM KNAPP[8], JOHN HUNGERFORD[7], JOHN[6], HENRY[5], JOHN[4], JOHN[3], EDMOND[2], ROBERT[1])* was born March 22, 1889 in Warren, OH, and died 1947 in Warren, OH. He married LILLIAN ALICE PHILLIPS. She was born 1891, and died 1954.

Sources:
1. Bill Arthurs Nova Scotia Titus file - sent to LJT Oct., 2001
2. Files of Leroy A. Titus

Children of JAMES TITUS and LILLIAN PHILLIPS are:

1260. i. ELMER JAMES[11] TITUS, b. Apr. 16, 1911, Warren, OH; d. May 17, 1995, Yardley, PA.
ii. GERALD EUGENE TITUS, b. 1915, Warren, OH; d. 1933, Warren, OH.
1261. iii. LEROY ARNOLD TITUS, b. Feb. 17, 1922, Warren, Ohio; d. July 17, 1993, Warren, Ohio.
1262. iv. CHARLES IRWIN TITUS, b. July 16, 1932, Warren, Ohio; d. Jan. 31, 1990, Tallahassee, FL.

1064. IRA EDDY[10] TITUS *(BENJAMIN LOWRIE[9], DANIEL[8], WILLIAM[7], DANIEL[6], HENRY[5], JOHN[4], JOHN[3], EDMOND[2], ROBERT[1])* was born Dec. 06, 1892. He married EMMA LICHT. He served in WWI

Sources:
1. Bill Arthurs Nova Scotia Titus file - sent to LJT Oct., 2001

Children of IRA TITUS and EMMA LICHT are:

i. ROBERT LOWERY[11] TITUS, b. May 14, 1923; d. June 25, 1997, Solano Co., CA.
ii. WILLARD DANIEL TITUS.

1065. CHARLES DANIEL[10] TITUS *(BENJAMIN LOWRIE[9], DANIEL[8], WILLIAM[7], DANIEL[6], HENRY[5], JOHN[4], JOHN[3], EDMOND[2], ROBERT[1])* was born Aug. 14, 1900 in Montesabo, Grays Harbor Co., WA, and died March 1951 in Tacoma, WA. He married LOIS KLINE 1944. She died 1969.

Sources:
1. Family information of Kathryn (Titus) Jahn
2. Bill Arthurs Nova Scotia Titus file - sent to LJT Oct., 2001

Child of CHARLES TITUS and LOIS KLINE is:

1263. i. JAMES ROBERT[11] TITUS, b. Sep. 26, 1921, Ellensburg, Kittias Co., WA; d. May 1982, Thorne Bay, AK.

1066. FREDERICK JOHN DUTILE[10] TITUS *(FREDERICK JOHN DUTILE[9], TOWNSEND[8], THOMAS[7], JOHN[6], JAMES[5], JOHN[4], JOHN[3], EDMOND[2], ROBERT[1])* was born Dec. 01, 1916 in Manhattan, NY, and died June 02, 1973 in New York. He married (1) JEAN G. KOPPIE Bef. 1950. He married (2) IRMA MARY STRETZ Aug. 18, 1955, daughter of FRANK STRETZ and BERTHA TUM.

Sources:
1. Bill Arthurs Nova Scotia Titus file - sent to LJT Oct., 2001

Children of FREDERICK TITUS and JEAN KOPPIE are:

i. FREDERICK JOHN[11] TITUS.
ii. NANCY TITUS, b. 1949.

Children of FREDERICK TITUS and IRMA STRETZ are:

iii. SUSAN ELLEN[11] TITUS, b. June 09, 1956, Port Jervis, Orange Co., NY; m. ROBERT LOUIS MICKLEY, Nov. 25, 1989, Bethlehem, Northampton Co., PA.
iv. CHANNING TITUS, b. June 09, 1961.

1067. BURT HEGEMAN[10] TITUS *(WILLET[9], OLIVER[8], JOSHUA[7], JOSHUA[6], JAMES[5], JOHN[4], JOHN[3], EDMOND[2], ROBERT[1])* was born Aug. 08, 1908 in Jericho, Long Island, NY, and died March 16, 2002 in Jericho, Long Island, NY. He married MARGURITE E. MONFORT May 11, 1935, daughter of BURTIS MONFORT and MAUDE HYDE. She was born 1914. From a biography of Burt H. Titus written by his son, Peter Hegeman Titus: "... Burt first attended the Jericho school, which was a two story four room school. Two grades in each room. Dad (Burt) Titus went to school with black kids from a neighborhood down Cedar Swamp Road. When Dad was small they had six Norway Maples planted as saplings along Oyster Bay Road. Dad still has the invoice for the trees and their planting. At this time there weren't many trees. It was open country with trees were cut to clear for farms, and for firewood. The Maples were huge by the time I (P. Titus) was a kid. I would wait for the school bus under one of them at the end of the drive. Dad went to Quaker First Day School when he was a young boy in Jericho. He was too young to go to meeting. Willet and Harriet were married in an Episcopal service.

Dad said that they were pretty excited when Teddy Roosevelt rode down Oyster Bay Road on horseback to the Mineola courthouse. This would have been after most of Roosevelt's accomplishments, and he would have been one of the most famous men in the world... ... When Dad was young, Elizabeth had a pony cart and would use it to shop, visit friends and relatives, cousin Eugene Williams in Syosset near the railway station. In 1917 Grandfather Willet, Burt and he and his mother, brother Willet and sister Elizabeth moved to Westbury. The farm was sold to Maude Barger-Wallach for $30,000...

... Elizabeth, Burt and his brother Willet attended Friends Academy, a Quaker School on Long Island. Burt went off to Swarthmore College to study engineering, but did not find it to his liking, and began a career in banking. He attended Packard Business school in New York City... ... On May 11, 1935 he and Marguerite E. Monfort were married in a civil ceremony, owing to the difficult times. In 1943 his first son was born and Burt was shortly thereafter drafted into the army... ... He served in Hawaii in the medical supply branch. He spent 180 months at Hickman Field. He worked at a share house handling inventory and shipping medical supplies around the Pacific.

Sources:
1. Pedigree Chart No. 3 of Peter Hegeman Titus
2. Obituary of Burt Hegeman Titus
3. Bio of Burt H. Titus and Marguerite E. Monfort

Children of BURT TITUS and MARGURITE MONFORT are:

i. JAMES CLIFTON[11] TITUS, b. 1943; m. PHYLLIS.

ii. PETER HEGEMAN TITUS, b. 1947; m. FAYE JORDAN, 1976.

1068. WILLET[10] TITUS *(WILLET[9], OLIVER[8], JOSHUA[7], JOSHUA[6], JAMES[5], JOHN[4], JOHN[3], EDMOND[2], ROBERT[1])* He married WILNA RICHMOND.

Sources:
1. Bill Arthurs Nova Scotia Titus file - sent to LJT Oct., 2001

Child of WILLET TITUS and WILNA RICHMOND is:
1264. i. WILLIAM[11] TITUS.

1069. JAMES WHITNEY[10] TITUS *(LOCEE[9], JOSEPH[8], LOCEE[7], ISAAC[6], TIMOTHY[5], JACOB[4], JOHN[3], EDMOND[2], ROBERT[1])* was born June 20, 1854 in Centerville, Digby Co., Nova Scotia, and died Aug. 16, 1937 in Digby Co., Nova Scotia. He married CLARA S. POWELL Feb. 22, 1880 in Central Grove, Nova Scotia, daughter of SAMUEL POWELL and DORCAS ALEXANDER. She was born Jan. 08, 1860 in Long Island, Digby Co., NS, and died May 19, 1942 in Central Grove, Digby Co., NS.

Sources:
1. FTM Web Page Report by Richard Pettitt of Palm Coast, FL, updated Sep. 5, 2000
2. "Saga of Two North American Families, Andrews - Titus", John Alva Titus, 1987
3. Bill Arthurs Nova Scotia Titus file - sent to LJT Oct., 2001

Children of JAMES TITUS and CLARA POWELL are:
i. ESSIE EUGINE[11] TITUS, b. May 1880, Central Grove, Digby Co., NS; m. JAMES HABGOOD, May 12, 1900.
1265. ii. FRANK EDDINGTON TITUS, b. March 20, 1885, Central Grove, NS; d. Sep. 07, 1968.
iii. DAISY TITUS, b. April 20, 1890, Central Grove, Digby Co., NS; d. Aft. 1970; m. (1) ALBERT ELLSWORTH; m. (2) ? PECK; m. (3) WILLIAM SEMPLE.
1266. iv. EARL BURTON TITUS, b. May 06, 1892, Central Grove, NS; d. 1959, Digby Co., NS.
1267. v. DALTON L. TITUS, b. Oct. 20, 1894, Central Grove, Digby Co., NS.
vi. VINA TITUS, b. Nov. 20, 1896.
vii. INA DORCUS TITUS, b. Jan. 28, 1898, Central Grove, NS; d. May 15, 1919, Cambridge, MA.
1268. viii. CLARENCE POWELL TITUS, b. Oct. 28, 1902, Central Grove, Digby Co., NS; d. Oct. 18, 1982, Yarmouth, Yarmouth Co., NS.
ix. ESSIE M. TITUS, m. JAMES HABGOOD, May 12, 1900.
1269. x. DOROTHY L. TITUS, b. Nov. 20, 1896, Central Grove, NS; d. June 1970, Central Grove, NS.
xi. ISABELL M. TITUS, b. 1882, Central Grove, Digby Co., NS; m. (1) CHARLES RALPH, Nov. 1900, Lynn, MA; m. (2) LESLIE MCDONALD, Bet. 1901 - 1924.
1270. xii. REGINALD LEROY TITUS, b. Feb. 02, 1904, Central Grove, NS; d. Dec. 11, 1977, Tiverton, NS.
xiii. CARL TITUS.

1070. CHARLES FRANKLIN[10] TITUS *(LOCEE[9], JOSEPH[8], LOCEE[7], ISAAC[6], TIMOTHY[5], JACOB[4], JOHN[3], EDMOND[2], ROBERT[1])* was born Dec. 23, 1863 in Centerville, Digby Co., Nova Scotia, and died Jan. 11, 1943 in Westport, Digby Co., NS. He married (1) ELIZABETH DURKEE July 25, 1886 in Digby Co., Nova Scotia, daughter of JOHN FREEMAN and SUSAN CROSBY. She was born July 23, 1870 in Yarmouth, Yarmouth Co., NS, and died June 25, 1903. He married (2) MINNIE CANN Jan. 16, 1908 in Westport, Digby Co., NS, daughter of GEORGE CANN and CATHERINE MORRELL. She was born 1864 in Westport, Digby Co., NS, and died May 12, 1934 in Westport, Digby Co., NS. He married (3) CHARLOTTE WAMBOLDT Aft. 1920, daughter of HENRY WAMBOLDT and MINNIE MACDOWELL. She was born 1904 in Dartmouth, NS, and died Dec. 17, 1984 in Hants Co., NS.

Sources:
1. Bill Arthurs Nova Scotia Titus file - sent to LJT Oct., 2001

Children of CHARLES TITUS and ELIZABETH DURKEE are:
i. DORINDA[11] TITUS.
ii. WHITNEY TITUS.
iii. ANNIE BELL TITUS, b. June 05, 1887, Westport, Digby Co., NS; m. LAFOREST KENNEY, Jan. 09, 1907, Essex Co., MA.

iv. MARY E. TITUS, b. Aug. 21, 1888, Westport, NS; d. Dec. 28, 1960, Newport, Orleans Co., VT; m. (1) GUY MAGOON, Aft. 1915; m. (2) ELIJA RUTHVEN LEAVITT, Feb. 17, 1915, Boston, MA.

1271. v. FREEMAN JOHN TITUS, b. Aug. 30, 1890, Westport, NS; d. Nov. 28, 1951, Marshalltown, Digby Co., NS.

1272. vi. WILLIAM LEWIS TITUS, b. July 22, 1892, Westport, NS; d. Sep. 29, 1961, Halifax Co., NS.

1273. vii. JAMES WILSON TITUS, b. Sep. 18, 1894, Westport, NS; d. Mar. 29, 1936, Westport, NS.

viii. ALMIRA SUSAN TITUS, b. Feb. 03, 1898, Westport, Digby Co., NS; d. Jan. 1983, Malden, Middlesex Co., MA; m. HAROLD MOWRY, 1916, Newport, Orleans Co., VT; b. 1891; d. 1956, Malden, Middlesex Co., MA.

ix. VIOLET EVANGELINE TITUS, b. March 13, 1900, Westport, NS; d. Nov. 07, 1986, Digby Co., NS; m. HERMAN CHARLES CANN, Aug. 11, 1926; b. 1892; d. 1960, Digby Co., NS.

1274. x. ALVIN ALONZO TITUS, b. June 16, 1903, Westport, NS; d. Nov. 22, 1934, At sea.

1071. ALVIN ALONZO[10] TITUS *(LOCEE[9], JOSEPH[8], LOCEE[7], ISAAC[6], TIMOTHY[5], JACOB[4], JOHN[3], EDMOND[2], ROBERT[1])* was born May 08, 1868. He married MARY A. WHITEHOUSE Aug. 1914.

Children of ALVIN TITUS and MARY WHITEHOUSE are:

i. MARY[11] TITUS.

1275. ii. RUSSELL HANSON TITUS, b. 1917, Digby Co., NS; d. Sep. 16, 1994, Moncton, New Brunswick, Canada; Stepchild.

1276. iii. DOUGLAS GORDON TITUS, b. Abt. 1919, Westport, NS; d. Jan. 11, 1990, Digby Co., NS.

iv. BEATRICE TITUS, m. ERNEST HAYES.

v. MARGUERITE JUANITA TITUS, b. June 21, 1921, Yarmouth, Yarmouth Co., NS; d. May 08, 2001; m. DONALD ARCHIE MCKINNON.

vi. DONALD TITUS, d. Bef. 1994.

vii. CECIL TITUS, d. Bef. 1990.

viii. MARY TITUS.

1277. ix. ALVIN EDWARD TITUS, b. June 19, 1915; d. April 1987, Emeryville, Alameda Co., CA.

1072. HORACE B.[10] TITUS *(JOSEPH CONEY[9], JOSEPH[8], LOCEE[7], ISAAC[6], TIMOTHY[5], JACOB[4], JOHN[3], EDMOND[2], ROBERT[1])* was born Abt. 1866 in Centreville, Digby Co., NS. He married ELVA WELCH, daughter of HENRY WELCH.

Sources
1. Bill Arthurs Nova Scotia Titus file - sent to LJT Oct., 2001

Children of HORACE TITUS and ELVA WELCH are:

i. WOODROW[11] TITUS, d. Bef. 1984.

ii. WINNIFRED TITUS, d. Bef. 1984.

1278. iii. EDMUND VINCENT TITUS, b. 1905, Centreville, Digby Co., NS; d. June 17, 1984.

iv. EVELYN B. TITUS, b. Feb. 08, 1906, Centreville, Digby Co., NS.

1073. LESLIE BURRELL[10] TITUS *(JOSEPH CONEY[9], JOSEPH[8], LOCEE[7], ISAAC[6], TIMOTHY[5], JACOB[4], JOHN[3], EDMOND[2], ROBERT[1])* was born July 20, 1879 in Centreville, Digby Co., NS, and died June 24, 1965 in Digby Co., NS. He married MABEL MILLICENT WOODMAN July 29, 1903 in Sandy Cove, Digby Co., Nova Scotia, daughter of JOHN WOODMAN and ANN BELL. She was born 1882 in Joggin Bridge, Digby Co., NS, and died Jan. 04, 1972 in Digby Co., NS.

Sources:
1. Bill Arthurs Nova Scotia Titus file - sent to LJT Oct., 2001

Children of LESLIE TITUS and MABEL WOODMAN are:

1279. i. TRUEMAN[11] TITUS, b. Oct. 18, 1904; d. Sep. 1985, Billerica, Middlesex Co., MA.

ii. CHARLES TITUS, b. Bet. 1918 - 1919; d. April 24, 1919.

iii. DOUGLAS TITUS, b. 1919; d. April 27, 1919.

iv. MADELINE TITUS, b. 1913; m. (1) RALPH GIDNEY, March 14, 1931; m. (2) EDWARD VAN SETTERS, 1994.

1280. v. GLENDON KEITH TITUS, b. Aug. 1922, Centreville, NS; d. Oct. 02, 1979, Digby Co., NS.
1281. vi. ELWOOD LESLIE TITUS, b. Sep. 26, 1917.
vii. EFFIE TITUS, b. July 27, 1906.
1282. viii. CARLSON BURRELL TITUS, b. 1924, Centreville, NS; d. April 25, 1966, Digby Co., NS.
1283. ix. HAROLD EUGENE TITUS, b. April 03, 1920, Centreville, NS; d. Aug. 29, 1977, Digby Co., NS.

1074. ALBERT EDWARD[10] TITUS *(JOSEPH CONEY[9], JOSEPH[8], LOCEE[7], ISAAC[6], TIMOTHY[5], JACOB[4], JOHN[3], EDMOND[2], ROBERT[1])* was born Feb. 15, 1885 in Centreville, Digby Co., NS, and died July 23, 1968. He married PAULINA MAUD MOORE Sep. 13, 1905, daughter of LEONARD MOORE and AUGUSTA TIDD. She was born Oct. 20, 1887 in Whale Cove, Digby Co., NS, and died July 21, 1968.

Sources:
1. Bill Arthurs Nova Scotia Titus file - sent to LJT Oct., 2001

Children of ALBERT TITUS and PAULINA MOORE are:
i. HAZEL BERTHA[11] TITUS, b. July 10, 1906, Centreville, NS; m. RAYMOND WAITT.
1284. ii. ARTHUR LEONARD TITUS, b. June 07, 1908, Centreville, NS; d. March 15, 1986.
iii. MARION BERNICE TITUS, b. April 13, 1910, Centreville, Digby Co., NS; d. Jan. 08, 1998, Digby Co., NS; m. (1) LLOYD JAMES WALKER; b. Dec. 01, 1908, Granville Ferry, Annapolis Co., NS; d. Aug. 18, 1971, Kentville, Kings Co., NS; m. (2) ANGUS BOUTILIER.
1285. iv. ROGER EDWARD TITUS, b. Dec. 28, 1912, Centreville, NS; d. Feb. 03, 1987, Digby Co., NS.
1286. v. VICTOR CLIFFORD TITUS, b. Jun. 18, 1915, Centreville, NS; d. Oct. 6, 1997, Digby Co., NS.
vi. ESTHER MAUDE TITUS, b. Jan. 25, 1918, Centreville, NS; m. KNNETH Douglas SPROLE.
vii. ESTELLA ELIZABETH TITUS, b Jul. 7, 1920, Centreville, NS; d. Jan. 9, 1924, Digby Co, NS.
viii. RUTH LORRAINE TITUS, b. June 03, 1923; m. ROY SLIPP CAMERON, Aug. 1943, Centreville, NS; b. 1914, Hampstead, NB, Canada; d. Dec. 25, 1987, Digby Co., NS.
1287. ix. EDGAR ALBERT TITUS, b. June 22, 1925, Centreville, Digby Co., NS.
x. GEORGINA TITUS, b. Aug. 12, 1927, Centreville, NS; m. FLOYD WEBSTER FROST.

1075. HERBERT BUDD[10] TITUS *(JOSEPH CONEY[9], JOSEPH[8], LOCEE[7], ISAAC[6], TIMOTHY[5], JACOB[4], JOHN[3], EDMOND[2], ROBERT[1])* was born Feb. 26, 1892 in Centerville, Digby Co., NS, and died 1959. He married FLORA BELLE O'NEIL March 15, 1911 in Mink Cove, NS, daughter of PRESTON O'NEIL and CAROLYN HERSEY. She was born 1892 in Mink Cove, NS, and died June 08, 1968 in Digby Co., NS.

Sources:
1. Bill Arthurs Nova Scotia Titus file - sent to LJT Oct., 2001

Children of HERBERT TITUS and FLORA O'NEIL are:
1288. i. RONALD W.[11] TITUS, b. 1912, Centreville, Digby Co., NS.
1289. ii. GERALD BUDD TITUS, b. 1915, Mink Cove, Digby Co., NS; d. Apr. 21, 1997, Digby, NS.
iii. DOROTHY LEONA TITUS, b. June 21, 1916, Centreville, Digby Co., NS; m. JOSEPH NELSON HANDSPIKER; b. March 06, 1907, Mount Pleasant, Digby Co., NS; d. Dec. 25, 1970, Digby Co., NS.
iv. HETTY TITUS, m. FRASER RUGGLES HANDSPIKER; b. Abt. 1908, Mount Pleasant, Digby Co., NS; d. Feb. 05, 1960, Montreal, Canada.
v. SADIE TITUS, m. BERNARD BANKS.
vi. IRVING TITUS, m. EDNA GRAHAM.
vii. ELAINE TITUS, m. CLYDE MILLBURY.
1290. viii. LORNE HERBERT TITUS, b. Nov. 1923; d. June 19, 1996, Digby Co., NS.
ix. MURIEL GRACE TITUS, b. Nov. 19, 1927, Centreville, Digby Co., NS; d. Sep. 30, 1994, Middleton, Annapolis Co., NS; m. HARRY BEVERLEY BEALS; b. Abt. 1927, Middleton, Annapolis Co., NS; d. April 12, 1999.
x. MURRAY GILES TITUS, b. Nov. 19, 1927, Centreville, NS; d. Mar. 20, 1993, Digby Co., NS.
xi. MERRILL ALLISON TITUS, b. 1935; d. July 09, 1955.

1076. WEBSTER C.[10] TITUS *(WILLIAM HENRY[9], JACOB[8], LEWIS[7], ISAAC[6], TIMOTHY[5], JACOB[4], JOHN[3], EDMOND[2], ROBERT[1])* was born Aug. 16, 1859 in Westport, Digby Co., NS, and died March 16, 1929

in Freeport, Digby Co., NS. He married ORA LEE HERSEY Jan. 07, 1893, daughter of DAVID HERSEY and ELIZA WHITENECHT. She was born March 16, 1866.

Sources:
1. Bill Arthurs Nova Scotia Titus file - sent to LJT Oct., 2001

Child of WEBSTER TITUS and ORA HERSEY is:

i. THERESA[11] TITUS, b. July 16, 1888.

1077. ISAAC LEWIS[10] TITUS *(WILLIAM HENRY[9], JACOB[8], LEWIS[7], ISAAC[6], TIMOTHY[5], JACOB[4], JOHN[3], EDMOND[2], ROBERT[1])* was born Feb. 12, 1866 in Weymouth, Digby Co., Nova Scotia, and died Nov. 28, 1942 in Freeport, Digby Co., NS. He married MARY EMILEY MCDORMAND Oct. 01, 1892, daughter of MAURICE MCDORMAND and PHEBE BUCKMAN. She was born June 10, 1870, and died Jan. 05, 1923 in Freeport, Digby Co., NS. Belonged to the Salvation Army. He was a fisherman.

Sources:
1. Bill Arthurs Nova Scotia Titus file - sent to LJT Oct., 2001

Children of ISAAC TITUS and MARY MCDORMAND are:

1291. i. GORDON ISAAC[11] TITUS, b. Oct. 12, 1896, Freeport, NS; d. Oct. 15, 1977, Digby Co., NS.

ii. MELLBOURNE HOLLAND TITUS, b. Aug. 14, 1898, Freeport, Digby Co., NS; d. April 02, 1919, Kentville, Kings Co., NS.

1292. iii. WILLARD HARRY TITUS, b. 1904, Freeport, NS; d. April 19, 1973, Digby Co., NS.

iv. EVELYN MAE TITUS, b. Nov. 23, 1909, Freeport, NS; d. Oct. 11, 1990, Digby Co., NS; m. RONALD E. OUTHOUSE, Sep. 24, 1927; b. July 06, 1903, Tiverton, Digby Co., NS; d. 1956.

1078. JOHN HOWARD[10] TITUS *(WILLIAM HENRY[9], JACOB[8], LEWIS[7], ISAAC[6], TIMOTHY[5], JACOB[4], JOHN[3], EDMOND[2], ROBERT[1])* was born July 31, 1870 in Weymouth, Digby Co., Nova Scotia, and died Sep. 24, 1948 in Marshalltown, Digby Co., NS. He married SARAH TAYLOR Jan. 04, 1902, daughter of MOSES TAYLOR. She was born 1865, and died Oct. 29, 1922.

Sources:
1. Bill Arthurs Nova Scotia Titus file - sent to LJT Oct., 2001

Child of JOHN TITUS and SARAH TAYLOR is:

i. ALMA MARIA[11] TITUS, b. 1905; Adopted child.

1079. ROSE LEE[10] TITUS *(THOMAS EDWARD[9], JACOB[8], LEWIS[7], ISAAC[6], TIMOTHY[5], JACOB[4], JOHN[3], EDMOND[2], ROBERT[1])* was born Oct. 27, 1868 in Westport, NS, and died May 18, 1945 in Westport, NS. She married HANTFORD SWIFT Jan. 16, 1889, son of THOMAS SWIFT and MARTHA DAKIN.

Child of ROSE TITUS and HANTFORD SWIFT is:

1293. i. FREDERICK AUSTIN[11] SWIFT, b. Apr. 10, 1891, Westport, NS; d. Jan. 28, 1970, Digby Co., NS.

1080. WILLIAM WILLOUGHBY[10] TITUS *(THOMAS EDWARD[9], JACOB[8], LEWIS[7], ISAAC[6], TIMOTHY[5], JACOB[4], JOHN[3], EDMOND[2], ROBERT[1])* was born Aug. 30, 1871 in Westport, Digby Co., NS, and died Jan. 15, 1948. He married CARRIE M. GRAHM Nov. 07, 1894 in Westport, Digby Co., NS, daughter of HOLLAND GRAHAM. She was born March 26, 1874, and died Sep. 02, 1946.

Sources:
1. Bill Arthurs Nova Scotia Titus file - sent to LJT Oct., 2001

Children of WILLIAM TITUS and CARRIE GRAHM are:

i. BLANCHE[11] TITUS, b. June 29, 1895, Westport, NS; d. March 12, 1919, Halifax Co., NS.

1294. ii. FRANKLIN BENJAMIN TITUS, b. June 29, 1895, Westport, Digby Co., NS; d. July 24, 1947, Westport, Digby Co., NS.

1295. iii. HOLLAND GRAHAM TITUS, b. May 13, 1897, Westport, Digby Co., NS; d. March 29, 1998, Tideview Terrace, Digby Co., NS.

iv. GERTRUDE TITUS, b. June 04, 1901, Westport, Digby Co., NS; d. Ontario; m. (1) EUGENE CRAWFORD, Sep. 26, 1924, Westport, Digby Co., NS; m. (2) NORMAN MINK, Aft. 1925; b. 1895; d. July 22, 1978, Deep River, Renfrew Co., Ontario.

v. LYLE TITUS, b. Sep. 29, 1908; d. March 11, 1928, Halifax Co., NS.

1081. JOHN EDWARD[10] TITUS *(THOMAS EDWARD[9], JACOB[8], LEWIS[7], ISAAC[6], TIMOTHY[5], JACOB[4], JOHN[3], EDMOND[2], ROBERT[1])* was born Aug. 15, 1877 in Westport, Digby Co., NS, and died Dec. 06, 1957 in Westport, Digby Co., NS. He married ETHEL AINSLIE FORBES Nov. 28, 1900 in Woods Harbour, Shelborne Co., NS, daughter of WILLIAM FORBES and ROSE GARRON. She was born Aug. 04, 1881, and died Aug. 18, 1958. He was a fisherman.

Sources:
1. The files of Howard Steel
2. Bill Arthurs Nova Scotia Titus file - sent to LJT Oct., 2001

Children of JOHN TITUS and ETHEL FORBES are:

i. THELMA EVELYN[11] TITUS, b. Sep. 01, 1901, Westport, Digby Co., NS; d. Feb. 14, 1991, Caledonia, Queens Co., NS.

1296. ii. VERA BEATRICE TITUS, b. Aug. 02, 1905, Westport, NS; d. Feb. 22, 1999, Saint John Co., NB.

1297. iii. ILDA FAYE TITUS, b. June 23, 1907, Westport, NS; d. May 01, 1979, Digby Co., NS.

iv. ROSE VIOLET TITUS, b. April 23, 1910, Westport, Digby Co., NS; d. Oct. 23, 1998, Digby Co., NS; m. (1) WARD SHEA, Jan. 28, 1927, Westport, Digby Co., NS; b. Dec. 25, 1908; d. April 09, 1927, at sea off the Margarestsville Cliffs, Cape Blomidon; m. (2) GORDON DAKIN, May 19, 1929, Westport, Digby Co., NS; b. March 24, 1908, West Saint John, Saint John Co., NB; d. Oct. 12, 1962, Halifax Co., NS; m. (3) EDWARD MOORE GIBBS, May 16, 1972, Saint John, Saint John Co., NB; d. Aug. 01, 1987, Saint John Co., NB.

1298. v. WILLIAM ARTHUR TITUS, b. June 14, 1913, Westport, Digby Co., NS; d. May 17, 1996, Port Maitland, Yarmouth Co., NS.

vi. DORA IRELEAN TITUS, b. Aug. 27, 1917, Westport, Digby Co., NS; d. Jan. 11, 1971, Digby Co., NS; m. ALBERT GEORGE GRAHAM, Jan. 05, 1945, Westport, Digby Co., NS; b. Oct. 09, 1914, Wesp; d. Feb. 15, 1992, Digby Co., NS.

1299. vii. WALTER EDWARD WEIR TITUS, b. April 14, 1920, Westport, Digby Co., NS.

1300. viii. ARNOLD BRADFORD TITUS, b. Oct. 20, 1922, Westport, Digby Co., NS.

1082. WALTER COLLINS[10] TITUS *(THOMAS EDWARD[9], JACOB[8], LEWIS[7], ISAAC[6], TIMOTHY[5], JACOB[4], JOHN[3], EDMOND[2], ROBERT[1])* was born May 18, 1882 in Westport, Digby Co., NS, and died May 08, 1965 in Digby Co., NS. He married (1) LOIS ALMA MCDORMAND Jan. 18, 1903. She was born April 03, 1881 in Westport, NS, and died July 04, 1907 in West Saint John, Saint John Co., NB. He married (2) GERTRUDE MAY BATES June 28, 1908, daughter of HANLEY BATES and ALICE FINNIGAN. She was born Sep. 21, 1886 in Freeport, Digby Co., NS, and died Aug. 14, 1976 in Halifax Co., NS.

Sources:
1. The files of Howard Steel
2. Bill Arthurs Nova Scotia Titus file - sent to LJT Oct., 2001

Children of WALTER TITUS and LOIS MCDORMAND are:

1301. i. WALTER EMERSON[11] TITUS, b. Oct. 12, 1903, Westport, Digby Co., NS; d. Feb. 05, 1993, Tideview Terrace, Digby Co., NS.

ii. ALMA CHRISTINA TITUS, b. Sep. 1905, Westport, NS; d. Dec. 30, 1905, Westport, NS.

Children of WALTER TITUS and GERTRUDE BATES are:

iii. MARY ALICA[11] TITUS, b. 1911, Westport, Digby Co., NS; d. 1911.

iv. GRAFTON AINSLEY E. TITUS, b. Oct. 16, 1916, Westport, NS; d. Oct. 17, 1918.

v. BLAIR LAWSON TITUS, b. June 16, 1922, Westport, Digby Co., NS; m. (1) VIVIAN SOPHIA LEWIS; b. July 18, 1909, Apple River, Cumberland Co., NS; d. July 08, 1968, Digby Co., NS; m. (2) NETTIE ADELIA WRIGHT; b. Jan. 1914, Virginia East, Anapolis Co., NS; d. Jan. 08, 1995, Tideview Terrace, Digby Co., NS.

vi. JOAN HELENE TITUS, b. March 12, 1933, Westport, NS; d. Dec. 15, 1986, Annapolis Co., NS; m. WILLIAM KEITH CARSON, Jul. 9, 1955; b. Abt. 1924, Toronto, ON; d. Sep. 13, 1976.

1083. ALBERT EDWIN[10] TITUS *(HOWARD CUMMINGS[9], JACOB[8], LEWIS[7], ISAAC[6], TIMOTHY[5], JACOB[4], JOHN[3], EDMOND[2], ROBERT[1])* was born April 30, 1892 in Westport, NS, and died Aug. 24, 1959. He married GLADYS THELMA GARRON June 28, 1915 in Saint John, Saint John Co., NB, daughter of FREEMAN GARRON and ANNIE THOMPSON. She was born Nov. 02, 1897, and died May 12, 1955.

Sources
1. The files of Howard Steel
2. Bill Arthurs Nova Scotia Titus file - sent to LJT Oct., 2001

Children of ALBERT TITUS and GLADYS GARRON are:

1302. i. ALBERT LORN[11] TITUS, b. March 05, 1916, Westport, Digby Co., NS.

1303. ii. VICTOR FREEMAN TITUS, b. Nov. 09, 1918, Westport, Digby Co., NS; d. Sep. 20, 1981, Peabody, Essex Co., MA.

iii. CORA GRACE TITUS, b. Oct. 10, 1920, Westport, Digby Co., NS; m. (1) PAUL NILES HOWELL, Aug. 12, 1941; b. Oct. 09, 1907; d. Nov. 16, 1961; m. (2) SUMNER T. SMITH; m. (3) GEORGE T. GRABER.

1084. LORNE FERNWOOD[10] TITUS *(HOWARD CUMMINGS[9], JACOB[8], LEWIS[7], ISAAC[6], TIMOTHY[5], JACOB[4], JOHN[3], EDMOND[2], ROBERT[1])* was born Aug. 15, 1893 in Westport, NS, and died Feb. 01, 1965. He married FLORENCE GWENDOLYN GIDNEY June 09, 1920 in Sandy Cove, Digby Co., Nova Scotia, daughter of ABERT E. GIDNEY. Lorne was teaching school in Mink Cove in 1910 and had commenced studies at Acadia University at the outbreak of WWI. He saw three years service overseas, enlisting in the 219th Battalion, Canadian Army, and afterwards transferring to the 85th. After the war he resumed his studies, receiving his B.A. in 1920. He gave a graduating address on "The Expansion of the British Empire." He was living in Sydney, NS in 1921 and was the principal of a school there in 1923. They later moved to western Canada. Living in Saskatoon, Sask. in 1929. Retired and living at 3175 Angus St., Regina, Sask. in 1964.

Sources:
1. The files of Howard Steel
2. Bill Arthurs Nova Scotia Titus file - sent to LJT Oct., 2001

Children of LORNE TITUS and FLORENCE GIDNEY are:

i. GWEN[11] TITUS.

ii. SHEILA TITUS.

iii. JENNY GIDNEY TITUS.

1085. HOWARD DOUGLAS[10] TITUS *(HOWARD CUMMINGS[9], JACOB[8], LEWIS[7], ISAAC[6], TIMOTHY[5], JACOB[4], JOHN[3], EDMOND[2], ROBERT[1])* was born May 04, 1904 in Westport, NS, and died March 09, 1976 in Winthrop, Suffolk Co., MA. He married ISABEL LOBO Sep. 22, 1927. She was born in Barbados.

Sources:
1. The files of Howard Steel
2. Bill Arthurs Nova Scotia Titus file - sent to LJT Oct., 2001

Children of HOWARD TITUS and ISABEL LOBO are:

i. ELIZABETH ANN[11] TITUS, b. Sep. 27, 1930; m. ROBERT WIMMER, July 16, 1955.

ii. HILDA JOYCE TITUS, b. Feb. 23, 1935; m. ROBERT MCMATH, June 07, 1958.

iii. HOWARD CLEMENT TITUS, b. April 01, 1941; m. (1) HIROKO NIKASO, April 14, 1971; m. (2) SHARON GAIL TUCKER, May 31, 1986.

1086. GEORGE BOICE[10] TITUS *(THOMAS CHARLES[9], ENOCH T.[8], LEWIS[7], ISAAC[6], TIMOTHY[5], JACOB[4], JOHN[3], EDMOND[2], ROBERT[1])* was born Dec. 04, 1849 in Westport, Digby Co., NS, and died May 08, 1918 in West Bridgewater, MA. He married ADDIE CANN PARKER Nov. 15, 1877 in Arcadia, Yarmouth Co., NS, daughter of PETER PARKER and MARIA CHIPMAN. She was born 1855 in Arcadia, Yarmouth Co., NS. He went to Yarmouth, NS at an early age to learn shoemaking and while there was converted during a revival meeting and was assisted by friends to study for the clergy at Acadia University. His first pastorate was at Beaver River, Yarmouth Co., NS. He then went to Saco, York Co., ME., then to Everett,

Brockton, Melrose and West Bridgewater, MA. He was forced to resign his pastorate at Everett, MA during the Boer War because his "pro-British utterences aroused the ire of some of his wealthy parishioners."

Sources:
1. "Saga of Two North American Families, Andrews - Titus", John Alva Titus, 1987
2. Bill Arthurs Nova Scotia Titus file - sent to LJT Oct., 2001

Children of GEORGE TITUS and ADDIE PARKER are:

i. NELLIE MAY[11] TITUS, b. Aug. 31, 1878, Beaver River, Yarmouth Co., NS; d. Nov. 21, 1882, West Medford, Middlesex Co., MA.
ii. IDA F. TITUS, b. Oct. 1880, Beaver River, Yarmouth Co., NS.
iii. LEILA CHAMPLAIN TITUS, b. Dec. 06, 1886, Saco, York Co., ME; d. Nov. 30, 1979; m. BERNARD STOWE SABEAN, April 02, 1907, Brockton, Plymouth Co., MA.

1087. FRANKLIN POTTER[10] TITUS *(THOMAS CHARLES[9], ENOCH T.[8], LEWIS[7], ISAAC[6], TIMOTHY[5], JACOB[4], JOHN[3], EDMOND[2], ROBERT[1])* was born Jan. 21, 1854 in Westport, Digby Co., NS, and died Jan. 24, 1908 in At sea. He married ANNABEL COSSABOOM in Grand Manan, Charlotte Co., NB, daughter of JOHN COSSABOOM and ANN HARRIS. She was born Oct. 20, 1864 in Grand Manan, Charlotte Co., NB, and died Jan. 21, 1903. He once sailed the schooner Minerva out of Westport and in 1901 was captain of the Curlew out of Digby. He also sailed the Nellie Myrtle and the Vanity. Franklin was lost at sea off Northern Point, Brier Island, NS in 1908 with his son, Blakelee. He had been deputy sheriff of Westport and a member of the Juanita Lodge, IOOF.

Sources:
1. "Saga of Two North American Families, Andrews - Titus", John Alva Titus, 1987
2. Bill Arthurs Nova Scotia Titus file - sent to LJT Oct., 2001

Children of FRANKLIN TITUS and ANNABEL COSSABOOM are:

i. ANNIE BELL[11] TITUS, m. LAFOREST KENNEY, Jan. 09, 1907, Lynn, MA.
ii. NELLIE IRENE TITUS, b. May 1885, Westport, NS; d. Oct. 28, 1886, Westport, NS.
iii. BLAKELEE TITUS, b. April 10, 1888, Westport, Digby Co., NS; d. Jan. 24, 1908, At sea.
iv. GEORGE B. TITUS, b. Sep. 29, 1890, Westport, NS; d. 1953; m. BERTHA FOSTER.
v. BEATRICE TITUS, b. July 20, 1897, Westport, NS; d. Nov. 1966; m. OLIVER BELLIVEAU.

1088. CHARLES HOWARD[10] TITUS *(MORRIS HOBBS[9], ISAAC[8], LEWIS[7], ISAAC[6], TIMOTHY[5], JACOB[4], JOHN[3], EDMOND[2], ROBERT[1])* was born Oct. 11, 1867 in Weymouth, Nova Scotia, and died Dec. 29, 1919 in Weymouth, Nova Scotia. He married BERTHA ELLSWORTH GAUDET, daughter of JOSEPH GAUDET. He was a painter and decorator.

Sources:
1. Bill Arthurs Nova Scotia Titus file - sent to LJT Oct., 2001

Children of CHARLES TITUS and BERTHA GAUDET are:

1304. i. ARTHUR CLAYTON[11] TITUS.
ii. GWENDOLYN TITUS, b. May 24, 1910.
iii. BARBARA TITUS, b. May 24, 1910, Weymouth, Nova Scotia; m. ROBERT SHIPLEY.

1089. GEORGE MORRIS[10] TITUS *(MORRIS HOBBS[9], ISAAC[8], LEWIS[7], ISAAC[6], TIMOTHY[5], JACOB[4], JOHN[3], EDMOND[2], ROBERT[1])* was born Sep. 19, 1870 in Weymouth, Nova Scotia, and died July 09, 1961 in Niagara Falls, Ontario. He married BELLE C. MOULTON June 17, 1896 in Lynn, MA, daughter of CHARLES MOULTON and MARIA HILL. She was born Nov. 03, 1872 in Suncook, NH, and died Oct. 24, 1953 in Hillsboro, NH.

Sources:
1. Bill Arthurs Nova Scotia Titus file - sent to LJT Oct., 2001
2. Files of Beryl Moulton Titus

Children of GEORGE TITUS and BELLE MOULTON are:

1305. i. ERNEST MOULTON[11] TITUS, b. May 21, 1897, Lynn, MA; d. Aug. 21, 1988, Knoxville, TN.
ii. GLADYS ANNA TITUS, b. Dec. 22, 1898, Lynn, MA; d. Sep. 16, 1900, Lynn, MA.
iii. TILLMAN GROW TITUS, b. May 05, 1904, Lynn, MA; d. Feb. 06, 1933, Saskatoon, Saskatchewan.

iv. THELMA TITUS, b. July 15, 1906, Lynn, MA; d. Mar. 14, 1991, Niagara Falls, Ontario; m. GEORGE KERSHAW; b. May 19, 1891, Langdon, ND; d. Sep. 20, 1970, Niagara Falls.

1090. CHARLES AUGUSTUS[10] TITUS *(ENOCH TOWER[9], ISAAC[8], LEWIS[7], ISAAC[6], TIMOTHY[5], JACOB[4], JOHN[3], EDMOND[2], ROBERT[1])* was born Jan. 05, 1853 in Gilbert's Cove, NS, and died Feb. 24, 1921 in Weymouth, Digby Co., Nova Scotia. He married (1) MARY CUNNINGHAM SABEAN May 23, 1891 in Weymouth, Digby Co., NS, daughter of HENRY MANNING SABEAN. She was born 1873 in Weymouth, Digby Co., Nova Scotia, and died 1893. He married (2) LETTIE MAY GUTHRIE Nov. 19, 1905 in Tiddville, Digby Co., NS, daughter of NELSON GUTHRIE. She was born 1880 in Grand Manan, Charlotte Co., NB, and died May 08, 1909. He was raised by his grandfather, Isaac Titus. He was a carpenter and boat builder. He and both wives buried in Riverside Baptist Cemetery, Weymouth, NS.

Sources:
1. Bill Arthurs Nova Scotia Titus file - sent to LJT Oct., 2001

Child of CHARLES TITUS and MARY SABEAN is:

1306. i. SIDNEY H.[11] TITUS, b. May 25, 1892, Weymouth, Digby Co., Nova Scotia; d. Jan. 10, 1958.

1091. ENOCH[10] TITUS *(ENOCH TOWER[9], ISAAC[8], LEWIS[7], ISAAC[6], TIMOTHY[5], JACOB[4], JOHN[3], EDMOND[2], ROBERT[1])* was born Jan. 24, 1859 in Gilbert's Cove, NS, and died July 23, 1938 in Yarmouth, Digby Co., NS. He married (1) LUCY R. HILTON June 02, 1884 in Yarmouth Co., NS, daughter of SAMUEL HILTON and ALMIRA TELFRY. She was born Feb. 25, 1863 in Deerfield, Yarmouth Co., NS, and died Sep. 1909 in Yarmouth, Digby Co., NS. He married (2) ESTHER MERIDETH NICKERSON Bet. 1894 - 1912. She was born Feb. 18, 1877 in Shag Harbour, Shelburne Co., NS, and died Feb. 13, 1956 in Yarmouth, Digby Co., NS. He operated a blacksmith shop in Yarmouth for many years.

Sources
1. Bill Arthurs Nova Scotia Titus file - sent to LJT Oct., 2001

Children of ENOCH TITUS and LUCY HILTON are:

i. MELBURN[11] TITUS, b. March 16, 1885.
ii. ERNEST K. TITUS, b. July 22, 1886, Yarmouth, Digby Co., NS.
iii. MILDRED VIOLET TITUS, b. July 17, 1889, Yarmouth, Digby Co., NS; m. (1) JOHN H. ADAMS, Feb. 18, 1911; m. (2) ARTHUR SPALDING, Aft. 1912.

1307. iv. RAYMOND WHITE TITUS, b. Dec. 28, 1893.

Children of ENOCH TITUS and ESTHER NICKERSON are:

1308. v. GORDON VICTOR[11] TITUS, b. May 30, 1912, Yarmouth, Digby Co., NS; d. Jan. 05, 1993, Yarmouth, NS.
vi. PEARL WHITE TITUS, m. WILLIAM HAWKE COOK, May 1942, Yarmouth Co., NS.

1092. FRANK BENJAMIN[10] TITUS *(SUSAN[9], ISAAC[8], LEWIS[7], ISAAC[6], TIMOTHY[5], JACOB[4], JOHN[3], EDMOND[2], ROBERT[1])* was born April 13, 1869 in Weymouth, Digby Co., Nova Scotia, and died July 09, 1936 in Freeport, Digby Co., NS. He married SUSAN JANE BELL Sep. 15, 1902 in Sydney, Nova Scotia, daughter of THOMAS BELL. She was born 1863 in Fredericton, York Co., NB, and died 1953.

Sources
1. Bill Arthurs Nova Scotia Titus file - sent to LJT Oct., 2001

Children of FRANK TITUS and SUSAN BELL are:

1309. i. HERBERT FRANKLIN[11] TITUS, b. Nov. 07, 1903, Freeport, Digby Co., NS; d. April 14, 1987, Dartmouh, NS.
ii. ELSIE ROSENA TITUS, b. June 20, 1906, Freeport, Digby Co., NS; d. June 11, 1990, Dartmouh, NS; m. CURTIS LIVINGSTON PRIME, June 16, 1945; b. Nov. 28, 1908, Freeport, Digby Co., NS; d. Feb. 10, 1970.

1310. iii. ERIC LANE TITUS, b. Oct. 10, 1909, Freeport, NS; d. May 24, 1989, Claremont, CA.

1093. STEPHEN NATHANIEL[10] TITUS *(ALFRED[9], JAMES[8], LEWIS[7], ISAAC[6], TIMOTHY[5], JACOB[4], JOHN[3], EDMOND[2], ROBERT[1])* was born April 13, 1863. He married REBECCA ANN TURNER. She was born May 14, 1870 in Ontario.

Sources:
1. Bill Arthurs Nova Scotia Titus file - sent to LJT Oct., 2001

Children of STEPHEN TITUS and REBECCA TURNER are:

i. EDWARD JAMES[11] TITUS, b. Jan. 01, 1885, Ridgetown, Kent Co., ON.
ii. JOHN TITUS, b. Oct. 30, 1889, Kent Co., Ontario.
iii. CHARLES WARREN TITUS, b. June 30, 1892, Kent Co., Ontario.
iv. GEORGE TITUS, b. Nov. 15, 1894, Kent Co., Ontario.
v. AUGUSTA ELLEN TITUS, b. April 07, 1897, Kent Co., Ontario.
vi. ANNIE TITUS, b. Dec. 10, 1900, Kent Co., Ontario.

1094. HIRAM WARN[10] TITUS *(ALFRED[9], JAMES[8], LEWIS[7], ISAAC[6], TIMOTHY[5], JACOB[4], JOHN[3], EDMOND[2], ROBERT[1])* was born Sep. 28, 1872 in Port Burwell, Elgin Co., ON, and died March 31, 1955. He married EVA MAUD HARTFORD March 21, 1900 in Blenheim, Kent Co., ON, daughter of SAMUEL HARTFORD and HANNAH HOWE. She was born Feb. 10, 1883 in Kent Co., Ontario, and died Sep. 14, 1965. He was a farmer.

Sources:
1. WFT data
2. Bill Arthurs Nova Scotia Titus file - sent to LJT Oct., 2001

Children of HIRAM TITUS and EVA HARTFORD are:

i. BERTHA AUGUSTA[11] TITUS, b. Bet. 1900-1920; m. BENI HOORELBEKE; b. Aug. 28, 1871; d. Mar. 31, 1955.
ii. DORA ELIZA TITUS, b. July 16, 1905; d. Sep. 24, 1989; m. PHILLIP CALLEWERT, Feb. 03, 1921; b. June 11, 1885; d. May 29, 1964.
iii. OLIVE PEARL TITUS, b. Feb. 13, 1907; d. July 01, 1989; m. RICHARD JOSEPH KING; b. Abt. 1905; d. July 27, 1964.
1311. iv. HIRAM ALFRED TITUS, b. Aug. 25, 1908; d. Dec. 17, 1967.
v. EVA MILDRED TITUS, b. Sep. 08, 1911; d. Oct. 02, 1991; m. (1) EARL WELDON CHAPPLE; b. Bet. 1900 - 1920; m. (2) FRANCIS WILLIAM BAKER, April 12, 1941; b. May 24, 1890; d. Jan. 12, 1961.

1095. JOSEPH BENJAMIN[10] TITUS *(JOSEPH[9], THOMAS AMATEUR[8], LEWIS[7], ISAAC[6], TIMOTHY[5], JACOB[4], JOHN[3], EDMOND[2], ROBERT[1])* was born Sep. 18, 1862 in Digby Co., Nova Scotia, and died Feb. 09, 1904 in at sea. He married GRACE BLANCHE CRONK Dec. 22, 1887, daughter of BENJAMIN CRONK. She was born Sep. 26, 1868 in Russes Point, Grand Manan, NB.

Sources:
1. Bill Arthurs Nova Scotia Titus file - sent to LJT Oct., 2001

Children of JOSEPH TITUS and GRACE CRONK are:

i. HOWARD F.[11] TITUS, b. April 20, 1889; d. 1908.
ii. MAUDE GERTRUDE TITUS, b. June 07, 1891; d. March 13, 1913; m. AUSTIN V. CHENEY, Dec. 17, 1911.
iii. FREDERICK LAUMAN TITUS, b. June 03, 1893; d. Feb. 21, 1969; m. ETTA JULIA WILLIAMS, July 11, 1922; d. Bef. 1969.
iv. MARGARET MADELINE TITUS, b. May 29, 1895, Grand Harbour, Charlotte Co., NB; d. June 07, 1977; m. ALMON CHENEY.
1312. v. WATSON CHELSEY TITUS, b. June 30, 1896, Grand Harbour, NB; d. June 24, 1974, St. John, NB, Canada.
1313. vi. JOHN VERNON TITUS, b. July 14, 1898, Grand Harbour, NB; d. Jan. 25, 1974, St. Andrews, Charlotte Co., NB.
vii. WILLIAM LINCOLN TITUS, b. Oct. 11, 1901; d. Aug. 12, 1916.
1314. viii. CHARLES DOUGLAS TITUS, b. April 24, 1904, Grand Harbour, NB; d. March 21, 1989.

1096. FERDINAND[10] TITUS *(JOSEPH[9], THOMAS AMATEUR[8], LEWIS[7], ISAAC[6], TIMOTHY[5], JACOB[4], JOHN[3], EDMOND[2], ROBERT[1])* was born Aug. 09, 1864 in Meteghan, Digby Co., NS, and died Abt. 1920 in

Meteghan, Digby Co., NS. He married LUCIE COMEAU. She was born 1872 in Digby Co., Nova Scotia, and died Sep. 16, 1955 in Digby Co., Nova Scotia. He was a fisherman.

Sources:
1. Bill Arthurs Nova Scotia Titus file - sent to LJT Oct. 2001

Child of FERDINAND TITUS and LUCIE COMEAU is:

1315. i. JOSEPH VINCENT[11] TITUS, b. Feb. 22, 1907, Meteghan, Digby Co., NS; d. March 02, 1960, Saulnierville, Digby Co., Nova Scotia.

1097. PIERRE[10] TITUS *(JOSEPH[9], THOMAS AMATEUR[8], LEWIS[7], ISAAC[6], TIMOTHY[5], JACOB[4], JOHN[3], EDMOND[2], ROBERT[1])* was born March 18, 1866 in Meteghan, Digby Co., NS. He married ELIZABETH HELEN ANN MUISE Jan. 16, 1893 in Yarmouth, NS, daughter of JOSEPH MUISE and MARIA CORPORON. She was born Oct. 23, 1868 in Yarmouth, NS. He was a seaman.

Sources:
1. Bill Arthurs Nova Scotia Titus file - sent to LJT Oct. 200 originally provided by Frederick George Titus of St. John New Brunswick

Children of PIERRE TITUS and ELIZABETH MUISE are:

i. JOSEPH RICHARD[11] TITUS, b. Sep. 10, 1894, Yarmouth, NS; d. June 22, 1914, Yarmouth, NS.
ii. AGNES TITUS, b. Feb. 06, 1896, Yarmouth, NS; m. CHARLES EDWARD HUSKINS; b. May 17, 1888.
iii. THOMAS ENOS TITUS, b. Sep. 11, 1897, Yarmouth, NS.

1316. iv. WILLIAM PETER TITUS, b. Jan. 23, 1899, Yarmouth, NS; d. Jul. 13, 1919, Quebec City, P.Q..

v. MADELINE LILLIAN TITUS, b. Dec. 07, 1901, Yarmouth, NS.
vi. HAROLD TITUS, b. May 1903, Yarmouth, NS.

1317. vii. GEORGE FREDERICK TITUS, b. Nov. 23, 1904, Yarmouth, NS; d. Bef. 1989.

viii. IRENE TITUS, b. Sep. 14, 1906, Yarmouth, NS; m. WILLIAM FORRAN, Sep. 03, 1934, Saint John, Saint John Co., NB.
ix. GEORGE DAVID TITUS, b. July 06, 1908, Yarmouth, NS.
x. MARGARET TITUS, b. Sep. 12, 1909, Yarmouth, NS; m. WILLIAM J. SYME, Feb. 14, 1929.
xi. JAMES BERNARD TITUS, b. Jul. 12, 1911, Yarmouth, NS; d. Aug. 30, 1911, Yarmouth, NS.

1098. ARTHUR J.[10] TITUS *(JOHN W.[9], ELIJAH[8], LEWIS[7], ISAAC[6], TIMOTHY[5], JACOB[4], JOHN[3], EDMOND[2], ROBERT[1])* was born Dec. 31, 1875, and died April 26, 1948. He married (1) LENA CROUCH July 22, 1904. She died April 10, 1922. He married (2) CLARA STEARNS Oct. 02, 1924. "... in the late 20's and early 30's Arthur's sons Earl and Kenneth worked as bellhops at the Somerset Hotel in Rockland, ME., during the spring and summer months. In the fall, they went with the staff to the Breakers Hotel in Florida. One cold wet spring, they were returning to Rockland, with a few days stop over with their Father in New York City, (he owned a cigar store at 659 Ninth Ave and 27 Duane St.) Arriving in the wee hours, they decided not to disturb the family. Using their key they let themselves into the back room of the cigar store. Upon entering, Earl spied the wood burning cook stove and well stocked wood box. Knowing a fire would make them more comfortable, Earl proceeded to start a good hot fire going. He not knowing the oven was well stocked with boot-legged whiskey. As the oven temperature rose, so did the stoppers in the bottles. The oven door departed from the stove following an explosion. Needless to say, the store was "Closed for Repairs" and was deodorized for several days..."

Sources:
1. Saga of Two North American Families, Andrews - Titus", John Alva Titus, 1987
2. Bill Arthurs Nova Scotia Titus file - sent to LJT Oct. 2001

Children of ARTHUR TITUS and LENA CROUCH are:

i. KENNETH ALDEN[11] TITUS, b. Oct. 14, 1904; d. March 13, 1971; m. DOROTHY E. BATES, Oct. 18, 1936.
ii. THELMA JEANETTE TITUS, b. Jul. 28, 1908; d. Jul. 1965; m. THOMAS MIMS, Mar. 19, 1929.

1318. iii. EARL REGINALD TITUS, b. June 29, 1910; d. Jan. 25, 1972.

1099. ARTHUR G.[10] TITUS *(CHARLES[9], ABRAHAM[8], LEWIS[7], ISAAC[6], TIMOTHY[5], JACOB[4], JOHN[3], EDMOND[2], ROBERT[1])* was born Aug. 21, 1872, and died Nov. 1944 in Lewiston, ME. He married CARRIE WALDRON July 31, 1895. She died Nov. 1958 in Franklin, NH.

Sources:
1. Bill Arthurs Nova Scotia Titus file - sent to LJT Oct., 2001

Children of ARTHUR TITUS and CARRIE WALDRON are:

1319. i. LAWRENCE[11] TITUS, b. May 07, 1909, Malden, MA.
1320. ii. CHARLES O. TITUS, b. Everett, MA; d. April 1986, Northport, FL.
iii. PEARL E. TITUS, b. Palmyra, ME; m. ERNEST W. CHARD, July 03, 1937; b. Sep. 14, 1912; d. May 26, 2000.
iv. GERTRUDE TITUS.
v. ELAINE TITUS.

1100. EDGAR MAURICE[10] TITUS *(EDWARD EDMUND[9], ABRAHAM[8], LEWIS[7], ISAAC[6], TIMOTHY[5], JACOB[4], JOHN[3], EDMOND[2], ROBERT[1])* died June 1906 in Titus Canyon, Death Valley, California. He married MARGARET WELLER in Telluride, Colorado, daughter of JAMES CRAIG WELLER. He was educated in Boston, MA and became an agent for the U.S. Vanadium Co. in Colorado. He was lost in Death Valley under mysterious circumstances in June 1906. Titus Canyon in Death Valley is named after him.

From "Saga of Two North American Families, Andrews - Titus":
"Edgar Titus who was personally acquainted with many of the executives of several mining companies, and Earl Weller (Edgar's brother-in-law) signed a Tram Way contract with a mining concern at Rhyolite, Nevada and moved their Tramway company to Rhyolite. Earl continued managing the business and Edgar formed a prospecting group. He found a nice gold bearing lode in the Panamint Range on the west side of Death Valley. In June of 1906 Edgar, Earl and an employee lost their way in Death Valley. the employee returned alone to Rhyolite, Nevada and told several varying stories concerning the disappearance of Edgar and Earl. James C. Weller conducted three separate search parties into Death Valley. All to no avail. It was his opinion that some radical pro-labor faction ambushed Edgar and Earl. At this point we should note that Titus Canyon in Death Valley is named after Edgar Maurice Titus. Hollywood made a feature film on Edgar Titus' disappearance many years ago. It is believed that it was included in the Death Valley Days episodes. At that time there was a celebration of this film, where the family was invited."

Sources:
1. Saga of Two North American Families, Andrews - Titus", John Alva Titus, 1987
2. Bill Arthurs Nova Scotia Titus file - sent to LJT Oct., 2001

Child of EDGAR TITUS and MARGARET WELLER is:

i. RUTH LAVINIA[11] TITUS, b. Aug. 24, 1904, Delta, CO; d. Feb. 07, 1960, Boulder City, NV; m. PERLEY J. BAKER, March 1925.

1101. CHARLES GORDON[10] TITUS *(ELISHA PAYSON[9], CHARLES F.[8], LEWIS[7], ISAAC[6], TIMOTHY[5], JACOB[4], JOHN[3], EDMOND[2], ROBERT[1])* was born July 06, 1885 in Westport, Digby Co., NS. He married VERA MOFFATT. She was born Jan. 03, 1894 in Tacoma, WA, and died Feb. 1978. He was a civil engineer and in 1915 was the chief engineer of the Temiskamang silver mine in Cobalt, Timiscaming Co., ON. He emigrated to WA early in his working career and remained near Tacoma for the rest of his life. Living in Portland, OR in 1969.

Sources:
1. Bill Arthurs Nova Scotia Titus file - sent to LJT Oct., 2001

Children of CHARLES TITUS and VERA MOFFATT are:

i. MARGARET[11] TITUS.
ii. CHARLES TITUS.

1102. LAWRENCE LEE[10] TITUS *(ELISHA PAYSON[9], CHARLES F.[8], LEWIS[7], ISAAC[6], TIMOTHY[5], JACOB[4], JOHN[3], EDMOND[2], ROBERT[1])* was born Dec. 31, 1889 in Westport, Digby Co., NS, and died Nov. 25, 1969 in Amherst, Nova Scotia. He married (1) EDITH ALMA RITCEY Sep. 23, 1916 in Halifax, NS, daughter of JOHN RITCEY and EVANGELINE HOPKINS. She was born Aug. 05, 1893, and died Nov. 12,

1943. He married (2) LAURA MARTIN July 27, 1946, daughter of MILTON MARTIN and BESSIE EATON. She was born Abt. 1902, and died July 27, 1980 in Amherst, NS. In 1908 he taught school in Sandy Cove, Digby Co., NS, becoming principal in 1909. By 1916 he had almost completed his law degree at Dalhousie University when he enlisted in the NS Highlanders. He served as a Lieutenant in the 85th and 219th battalions, and later as a Captain in the 256th Battalion. He was awarded his Bachelor of Law degree in May, 1916. Admitted to the bar in 1918. His lifetime work in Amherst was district insurance agent for the Canada Life Assurance Co. All three are buried in Highland View Cemetery in Amherst, NS. His obituary mentioned one grandson who died before 1969.

Child of LAWRENCE TITUS and EDITH RITCEY is:
1321. i. ROBIE LESLIE[11] TITUS, b. Jan. 20, 1918.

1103. ALFRED ELISHA[10] TITUS *(ELISHA PAYSON[9], CHARLES F.[8], LEWIS[7], ISAAC[6], TIMOTHY[5], JACOB[4], JOHN[3], EDMOND[2], ROBERT[1])* was born May 15, 1893 in Freeport, Digby Co., NS, and died Dec. 07, 1942 in Lunenburg, Co., NS. He married MURIEL STODDARD. He was working with the Bank of Nova Scotia in 1916. Went overseas with the Nova Scotia Highlanders and was wounded during WW I. He was the first of the Westport servicemen to arrive home after the war.

Sources:
1. Bill Arthurs Nova Scotia Titus file - sent to LJT Oct., 2001

Child of ALFRED TITUS and MURIEL STODDARD is:
i. MARY[11] TITUS.

1104. JASPER F.[10] TITUS *(JOHN FENWICK[9], LEWIS[8], LEWIS[7], ISAAC[6], TIMOTHY[5], JACOB[4], JOHN[3], EDMOND[2], ROBERT[1])* was born Oct. 27, 1884. He married BERTHA SHIVELRY.

Sources:
1. "Saga of Two North American Families, Andrews - Titus", John Alva Titus, 1987
2. Bill Arthurs Nova Scotia Titus file - sent to LJT Oct., 2001

Children of JASPER TITUS and BERTHA SHIVELRY are:
i. DOROTHY M.[11] TITUS.
ii. MILDRED TITUS.

1105. HARRISON BURRILL[10] TITUS *(STANLEY W.[9], TIMOTHY[8], JACOB[7], ISAAC[6], TIMOTHY[5], JACOB[4], JOHN[3], EDMOND[2], ROBERT[1])* was born Oct. 28, 1892 in Digby Co., NS, and died Oct. 23, 1978 in Halifax, NS. He married (1) ANNIE BELL FORD March 12, 1920 in Sackville, NB, daughter of ALEXANDER FORD. She was born Oct. 15, 1891 in Sackville, NB, and died Dec. 26, 1947 in Moncton, NB. He married (2) ALWIDA MAUDE OUTHOUSE Aft. 1921. She was born Dec. 19, 1891, and died July 03, 1977 in Digby Co., NS. He graduated from Mount Allison University in 1914. Served with the No. 7 Overseas Stationary Hospital Unit in WWI. Commissioned in the field in the Royal Canadian Engineers. Served in the 112th Battalion as quartermaster in WWI. He was in the civil engineering section of the Canadian National Railroad in 1929. He lived in Moncton until 1949, retired in 1957 and lived in Digby, NS until the death of his second wife then moved to Halifax to live with his daughter. His obituary mentioned two grandchildren, one great-grandchild and a step-son, Paul.

Sources:
1. Bill Arthurs Nova Scotia Titus file - sent to LJT Oct., 2001

Children of HARRISON TITUS and ANNIE FORD are:
1322. i. RICHARD FORD[11] TITUS, b. March 22, 1921, Moncton, NB; d. April 24, 1998, Halifax, NS.
ii. MARY F. TITUS, m. GORDON M. GRAHAM.

1106. CHARLES LONGMORE[10] TITUS *(CHARLES VICTOR[9], WILLIAM WIGGINS[8], ANDREW[7], TIMOTHY[6], TIMOTHY[5], JACOB[4], JOHN[3], EDMOND[2], ROBERT[1])* was born April 03, 1909 in Hicksville, NY, and died Abt. 1963 in Peekskill, NY. He married JENNIE FERNIE MARSHALL Aug. 14, 1937. She was born 1911 in Scotland, and died 1981 in Peekskill, NY.

Sources:
1. e-mail message from "The Boswell Museum" (boswell@cherryvalley.com)

Children of CHARLES TITUS and JENNIE MARSHALL are:

i. BRUCE MARSHALL[11] TITUS, b. Feb. 16, 1941, Huntington, Long Island, NY.
ii. DOUGLAS MARSHALL TITUS, b. Feb. 23, 1946.

1107. ROBERT AYLESWORTH[10] TITUS *(CHARLES VICTOR[9], WILLIAM WIGGINS[8], ANDREW[7], TIMOTHY[6], TIMOTHY[5], JACOB[4], JOHN[3], EDMOND[2], ROBERT[1])* was born Nov. 24, 1917 in Long Island, NY. He married LIBBY ABRAMOSKE Sep. 14, 1941.

Sources:
1. e-mail message from "The Boswell Museum" (boswell@cherryvalley.com)

Children of ROBERT TITUS and LIBBY ABRAMOSKE are:

i. CAROL VIVIAN[11] TITUS, b. April 07, 1945; m. FRANK CASTELLANO.
ii. LOIS RUTH TITUS, b. Feb. 26, 1950.

1108. CHARLES SUYDAM[10] TITUS *(EPENETUS[9], DAVID[8], EPENETUS[7], HENRY W.[6], TIMOTHY[5], JACOB[4], JOHN[3], EDMOND[2], ROBERT[1])* was born Feb. 09, 1889 in North Hempstead, NY, and died Dec. 10, 1971 in New Paltz, Ulster Co., NY. He married FLORA MAY WHITE June 18, 1913 in Newburgh, NY, daughter of CORNELIUS WHITE and MARTHA THORNE. She was born May 30, 1888 in Newburgh, NY, and died Jan. 01, 1955 in Poughkeepsie, Dutchess Co., NY.

Sources:
1. "The Titus Family" by Elizabeth Finley Frasier, posted on the internet Sep. 1, 2000.

Children of CHARLES TITUS and FLORA WHITE are:

i. EVELYN[11] TITUS, b. 1915; d. 1986.
ii. BENJAMIN BURT TITUS, b. 1917; d. 1986.
iii. RUTH MARIE TITUS, b. 1929.

1109. FREDERICK GILES[10] TITUS *(MILTON ELY[9], GILES AUGUSTINE[8], STEPHEN[7], AUGUSTIN[6], RICHARD[5], JAMES[4], PETER[3], EDMOND[2], ROBERT[1])* was born April 06, 1874. He married GERTRUDE RODGERS Sep. 10, 1902. She was born April 01, 1876.

Sources:
1. "Titus Family of Long Island and Dutchess Co. New York", Andrew Provst Jr., C.E., Darien CT, 1941
2. FTM Web Page Report by Richard Pettitt of Palm Coast, FL, updated Sep. 5, 2000

Children of FREDERICK TITUS and GERTRUDE RODGERS are:

i. KATHARINE ROGERS[11] TITUS, b. Sep. 06, 1904.
1323. ii. DAVID FREDERICK TITUS, b. July 17, 1909.

1110. JEROME HILL[10] TITUS *(MILTON ELY[9], GILES AUGUSTINE[8], STEPHEN[7], AUGUSTIN[6], RICHARD[5], JAMES[4], PETER[3], EDMOND[2], ROBERT[1])* was born Jan. 17, 1876. He married LENORA RAMSLAND Nov. 17, 1908. She was born June 14, 1886.

Sources:
1. "Titus Family of Long Island and Dutchess Co. New York", Andrew Provst Jr., C.E., Darien CT, 1941
2. FTM Web Page Report by Richard Pettitt of Palm Coast, FL, updated Sep. 5, 2000

Children of JEROME TITUS and LENORA RAMSLAND are:

i. CYNTHIA[11] TITUS, b. Aft. 1908.
ii. GRETTA TITUS, b. Aft. 1908.
iii. PHEBE TITUS, b. Aft. 1908.

1111. EDWIN REUBEN[10] TITUS *(CHARLES GRANT[9], REUBEN WILSON[8], JAMES[7], AUGUSTIN[6], RICHARD[5], JAMES[4], PETER[3], EDMOND[2], ROBERT[1])* was born Sep. 10, 1899 in Fostoria, Ohio, and died Dec. 1979 in Colorado Springs, Colorado. He married HELEN BEATRICE ROSS. She was born March 23, 1902 in Victor, Iowa, and died Feb. 03, 1960 in Redondo Beach, CA.

Sources:
1. Family files of Debra L. Frick

Children of EDWIN TITUS and HELEN ROSS are:

i. PATRICIA ANN[11] TITUS, b. March 21, 1929, Davenport, Iowa; d. Feb. 10, 1996, Colorado Springs, CO; m. RUSSELL JEROME CHURCHMAN; b. March 17, 1933, Kampsville, IL.
ii. NONIE JOAN ROSS TITUS, b. Feb. 03, 1933, Davenport, Iowa; d. June 19, 2000, Colorado Springs, Colorado; m. JOHN WILLIAM BOCKENTHIEN; b. April 17, 1929, Iowa City, Iowa.

1112. DANIEL RAYMOND[10] TITUS *(CHARLES GRANT[9], REUBEN WILSON[8], JAMES[7], AUGUSTIN[6], RICHARD[5], JAMES[4], PETER[3], EDMOND[2], ROBERT[1])* was born 1906, and died 1970. He married HELEN CATHERINE BURKE. She was born 1907, and died 1994.

Sources:
1. Notes of Ben H. Titus
2. Notes of Bill Arthurs

Children of DANIEL TITUS and HELEN BURKE are:
i. CHARLES RAYMOND[11] TITUS, b. 1930; m. DONNA LEE MORTENSEN; b. 1941.
ii. RONALD WALTER TITUS, b. 1936; d. 1989.

1113. ISRAEL FLOYD[10] TITUS *(ERNEST A.[9], JOHN H.[8], ISRAEL J.[7], ISRAEL[6], ISRAEL[5], JAMES[4], PETER[3], EDMOND[2], ROBERT[1])* was born June 20, 1892 in IL. He married IRENE VAN KLEEK Sep. 18, 1912 in Lynn Haven, FL.

Child of ISRAEL TITUS and IRENE VAN KLEEK is:
i. BLANCHE ESMAH[11] TITUS, b. May 09, 1913, Lynn Haven, Florida.

1114. MERTON CLAIRE[10] TITUS *(BERYL B.[9], IRA[8], STARR[7], STEPHEN[6], SILAS[5], ABIEL[4], ABIEL[3], ABIEL[2], ROBERT[1])* was born Aug. 10, 1914 in Columbus, NE, and died Jan. 09, 1993 in Phoenix, AZ. He married HAZEL LOUISE SHANDROW Oct. 31, 1936. She was born March 21, 1915.

Sources:
1. "Descendants of Starr Titus", Ben Humbolt Titus.

Children of MERTON TITUS and HAZEL SHANDROW are:
i. VANCE CLAIRE[11] TITUS, b. Oct. 21, 1943.
1324. ii. KIM VERNON TITUS, b. Oct. 15, 1951, Phoenix, AZ.

1115. REX BURDETT[10] TITUS *(CLIFF K.[9], IRA[8], STARR[7], STEPHEN[6], SILAS[5], ABIEL[4], ABIEL[3], ABIEL[2], ROBERT[1])* was born July 08, 1917, and died Jan. 30, 1987. He married DAGMAR ESTES April 28, 1941. She was born May 02, 1917.

Sources:
1. "Descendants of Starr Titus", Ben Humbolt Titus.
2. e-mail from Sheryl Higgins, Feb. 24, 2003

Children of REX TITUS and DAGMAR ESTES are:
i. KENNETH E.[11] TITUS, b. Sep. 15, 1945.
ii. PRICILLA A. TITUS, b. July 08, 1947.

1116. LELA[10] TITUS *(HARRY[9], FRANK E.[8], STARR[7], STEPHEN[6], SILAS[5], ABIEL[4], ABIEL[3], ABIEL[2], ROBERT[1])* was born Jan. 17, 1924. She married CAROL REDDING June 17, 1947 in Reno, NV. He was born May 21, 1923.

Sources:
1. "Good Ole Bob", Ben Humbolt Titus
2. "Descendants of Starr Titus", Ben Humbolt Titus.

Children of LELA TITUS and CAROL REDDING are:
i. KATHLEEN A.[11] REDDING, b. Aug. 09, 1952.
ii. LAURIE KAY REDDING, b. March 17, 1956.

1117. FAY[10] TITUS *(HOMER[9], FRANK E.[8], STARR[7], STEPHEN[6], SILAS[5], ABIEL[4], ABIEL[3], ABIEL[2], ROBERT[1])* was born Feb. 03, 1920 in Reedley, CA, and died April 28, 1998 in Dinuba, CA. She married HAROLD FRASER Oct. 20, 1944 in Reedley, CA. He was born June 09, 1922 in CA, and died Dec. 18, 1997 in Dinuba, CA.

Sources:
1. "Good Ole Bob", Ben Humbolt Titus.
2. "Descendants of Starr Titus", Ben Humbolt Titus.

Children of FAY TITUS and HAROLD FRASER are:

i. JAMES[11] FRASER, b. March 08, 1951.
ii. JACK FRASER, b. June 10, 1956.

1118. DONALD ROBERT[10] TITUS *(SAM STARR[9], FRANK E.[8], STARR[7], STEPHEN[6], SILAS[5], ABIEL[4], ABIEL[3], ABIEL[2], ROBERT[1])* was born Oct. 13, 1922. He married (1) MARIAN Bef. Aug. 1945. He married (2) JULIE MAXINE Aft. 1958.

Sources:
1. "Good Ole Bob", Ben Humbolt Titus
2. "Descendants of Starr Titus", Ben Humbolt Titus.
3.

Children of DONALD TITUS and MARIAN are:

i. ROLAND LEROY[11] TITUS, b. Aug. 30, 1945 in Amarillo, TX. He married Linda Joyce DUKE March 15, 1968 in Fresno, CA, daughter of James DUKE and Julia DOWDY. She was born Sep. 22, 1949 in French Camp, CA. They had four children:
   a. Alan Terrance TITUS, b. Sep 28, 1979 in Fresno, CA; m. Angela Maureen Snyder Feb. 5, 1997 in Las Vegas, NV; She was born May 24, 1977 in Clarksville, TN.
   b. Jennifer Dawn TITUS, b. Apr. 7, 1974 in Fresno, CA; m. Richard STEWART Nov. 26, 1994
   c. Jimmy Doug TITUS, b. Nov. 7, 1968 in Fresno, CA; m. Angela Dawn MCCOOK Mar. 21, 1998 in Stockton, CA. She was b. Nov. 1, 1969.
ii. CAROL TITUS, b. April 23, 1947.
iii. KAREN TITUS, b. April 26, 1948.
iv. PHYLLIS TITUS, b. Oct. 23, 1950.
v. LINDA TITUS, b. Aug. 08, 1957.
vi. SAM TITUS, b. June 24, 1958.

1119. RONALD[10] TITUS *(SAM STARR[9], FRANK E.[8], STARR[7], STEPHEN[6], SILAS[5], ABIEL[4], ABIEL[3], ABIEL[2], ROBERT[1])* was born Oct. 13, 1934. He married SHIRLEY ANN PIPKIN Oct. 09, 1954. She was born Oct. 18, 1936.

Sources:
1. "Good Ole Bob", Ben Humbolt Titus.
2. "Descendants of Starr Titus", Ben Humbolt Titus.

Children of RONALD TITUS and SHIRLEY PIPKIN are:

1325. i. DANIEL RAY[11] TITUS, b. Jan. 26, 1957.
1326. ii. DAVID EUGENE TITUS, b. April 04, 1959.
1327. iii. DEAN EDWARD TITUS, b. July 05, 1964.

1120. LARRY[10] TITUS *(SAM STARR[9], FRANK E.[8], STARR[7], STEPHEN[6], SILAS[5], ABIEL[4], ABIEL[3], ABIEL[2], ROBERT[1])* was born Nov. 12, 1942. He married DEVORAH NELL WALKER Feb. 21, 1964 in Salinas, CA. She was born Feb. 12, 1947.

Sources:
1. "Good Ole Bob", Ben Humbolt Titus.
2. "Descendants of Starr Titus", Ben Humbolt Titus.

Children of LARRY TITUS and DEVORAH WALKER are:

i. TRINA LAVAE[11] TITUS, b. Sep. 12, 1965; m. JAMES LOZANO.
ii. AARON PATRICK TITUS, b. April 06, 1971.

1121. BEN HUMBOLDT[10] TITUS *(GORDON[9], FRANK E.[8], STARR[7], STEPHEN[6], SILAS[5], ABIEL[4], ABIEL[3], ABIEL[2], ROBERT[1])* was born May 07, 1924. He married HELEN HOFFMAN Sep. 17, 1949. She was born July 12, 1922, and died Dec. 18, 1981. Author of "Good Ole Bob", A Titus genealogy.

Sources:
1. "Good Ole Bob", Ben Humbolt Titus.
2. "Descendants of Starr Titus", Ben Humbolt Titus.

Children of BEN TITUS and HELEN HOFFMAN are:

1328. i. CLIFFORD GORDON[11] TITUS, b. Nov. 19, 1951, Grand Rapids, MI.

1329. ii. BENNETT HENRY TITUS, b. Sep. 26, 1956.

1122. PHILLIP ELMER[10] TITUS *(LINCOLN[9], FRANK E.[8], STARR[7], STEPHEN[6], SILAS[5], ABIEL[4], ABIEL[3], ABIEL[2], ROBERT[1])* was born Feb. 11, 1932 in Taftt, CA. He married ANN AZEVEDO June 27, 1952 in Reno, Nevada. She was born Oct. 18, 1934 in Lenare, CA.

Sources:
1. "Good Ole Bob", Ben Humbolt Titus.
2. "Descendants of Starr Titus", Ben Humbolt Titus.

Children of PHILLIP TITUS and ANN AZEVEDO are:

1330. i. DAVID EUGENE[11] TITUS, b. April 06, 1954, Tacoma, Washington.

ii. SUSAN EILEEN TITUS, b. May 13, 1955, Chico, CA; m. WILLIAM ADRIAN SMITH, April 06, 1981, Reno, NV; b. April 25, 1943, Lee Co., AL.

iii. DANIEL LEE TITUS, b. May 27, 1959, Chico, CA; m. BELINDA GARRISON, Feb. 11, 1987; b. March 19, 1952, Colusa, CA.

iv. BETH LYNN TITUS, b. March 06, 1961; m. SCOTT DOUGLAS MURRAY.

v. LINDA LOWAINE TITUS, b. April 15, 1963; m. FRANK STANLEY LAZARD.

vi. DALE HOWARD TITUS, b. March 30, 1966.

1123. CHARLES RAYMOND[10] TITUS *(ARTHUR C.[9], OSCAR[8], LEWIS[7], STEPHEN[6], SILAS[5], ABIEL[4], ABIEL[3], ABIEL[2], ROBERT[1])* was born Jan. 12, 1902 in Gutherie, Logan Co., OK, and died April 01, 1940 in Los Angeles, CA. He married LUCILLA ALAFAIR FRITH 1936, daughter of COREY FRITH and FRANCES SALMON.

Sources:
1. Files of Hope Tramont (e-mail Oct 8, 2001)

Children of CHARLES TITUS and LUCILLA FRITH are:

1331. i. CHARLES RAYMOND[11] TITUS, b. 1937; d. Bet. 1990 - 1999, Washington State.

ii. CHARLOTTE TITUS.

1124. AUSTIN EDWARD[10] TITUS *(AUSTIN EDWARD[9], SILAS WRIGHT[8], SILAS[7], STEPHEN[6], SILAS[5], ABIEL[4], ABIEL[3], ABIEL[2], ROBERT[1])* was born Aug. 21, 1915 in Brooklyn, New York, and died June 15, 2001 in Connecticut. He married EILEEN HEALY Feb. 08, 1947 in Brooklyn, New York, daughter of LEO HEALY and ANNA CUMMINGS. She was born Dec. 27, 1921 in Brooklyn, NY. Biographical information is presented in Section III.

Sources:
1. Titus Reunion 2000 Personal History Sheet, by Leo J. Titus Sr., March, 2001
2. Eulogy written by Eileen (Titus) Fitzpatrick, June, 2001
3. Autobiographical essay written by Austin E. Titus, Jr
4. Funeral Mass Memorial Program for Austin E. Titus, Jr., June 20, 2001

Children of AUSTIN TITUS and EILEEN HEALY are:

1332. i. LEO JOSEPH[11] TITUS, b. Jan. 26, 1948, Brooklyn, Kings Co., New York.

1333. ii. KEVIN CHARLES TITUS, b. Oct. 06, 1953, Brooklyn, NY; d. Nov. 19, 1987, New York.

iii. AUSTIN EDWARD TITUS, b. May 13, 1951, Brooklyn, Kings Co., New York. Moved to West Hempstead circa 1955; attended St. Thomas Apostle School. Summer home in Candlewood Lake (CT) 1951-1959. Lived in Northport 1958-1960 (ST Philip Neri School). Lived in Centerport 1961-1981. Attended St Pius X Seminary, Uniondale 1965-1967. Attended St Anthony High School, Smithtown 1967-1969. Graduated from St Bonaventure University, Olean with a BBA 1973. Became a CPA with Price Waterhouse (worldwide) 1973-1984. Worked as Vice President @ The Depository Trust Co. (Manhattan) 1984-1987, while volunteering for Mother Theresa on weekends. Returned to the seminary in 1987 (St John Neumann Prep in Riverdale and then St Joseph in Yonkers). Ordained as a priest of the NY Archdiocese by John Cardinal O'Connor May 16, 1992. Worked at St Frances of Rome Church in Bronx 1992-1997. Worked at St Rita Church in Staten Island 1997- present (June 2003).

1334. iv. EILEEN ANN TITUS, b. Oct. 19, 1955, Brooklyn, Kings Co., New York.

1125. SILAS JOHN[10] TITUS *(AUSTIN EDWARD[9], SILAS WRIGHT[8], SILAS[7], STEPHEN[6], SILAS[5], ABIEL[4], ABIEL[3], ABIEL[2], ROBERT[1])* was born Sep. 23, 1918 in Brooklyn, NY, and died Feb. 17, 1989. He married JEANETTE DONAHUE July 15, 1950 in Pittsburgh, PA. She was born June 24, 1925 in Pittsburgh, PA. From The New York Times, March 13, 1945: "Worcester, MA. Mar. 12. Marine Lieut. Si Titus of Brooklyn, former star center on the Holy Cross football team, was wounded at Iwo Jima. He was a veteran of two amphibious invasions [actually five invasions] and was one of the first marines to land on Saipan. His brother, George, who captained the 1943 Holy Cross team, was commissioned a naval ensign last week."

His obituary: "Silas J. Titus, a broker with Corporate Investment International and former owner and president of Titus Vending Corp., died of a heart attack Friday in St. Clair Memorial Hospital. Mr. Titus, 70, was a native of Brooklyn, NY, but had lived in Mt. Lebanon for the past 28 years. He was a 1940 [actually 1939] graduate of Holy Cross College and had played center and linebacker for the Steelers in 1940. Mr. Titus was a Marine Corps veteran of World War II and received the Silver Star and the Purple Heart while serving as a first lieutenant in the South Pacific. He was a member of the Pittsburg Steelers Alumni Association, the Pittsburg Field Club and of St. Bernard Church in Mt. Lebanon..."

From his sister, Mary Elizabeth (Titus) O'Brien-Fritz, written August, 2003: "He captained the '39 N.Y. Herald Tribune (a top NY newspaper) All Star Team vs. the NY Giants football team. A benefit game for a children's charity – "The Fresh Air Fund" – held at the Polo Grounds. He played with the '39 Bklyn Dodger football team and the '40, '41 Pgh Steelers before enlisting in WWII.

Si was a legend to those who knew him. After the war he became an astute business man. He established a vending company that served the steel factories in the Ohio River Valley outside Pittsburgh and built it up to serve plants in Ohio and West VA. He was always active in the Steelers organization and had many friends among the managers and players. He ws also active in his church St. Bernards, Mt. Lebanon. He loved to golf and ski and did both regularly. Si and Jeanette had seven children and cared for them dearly. He had great faith and attended daily mass. His death at 70 was unexpected and stunned everyone deeply. Si was a larger than life person – well loved and sorely missed."

Sources:
1. Titus Reunion 2000 Personal History Sheet filled out by Jeanette Donahue, Sep., 2000
2. The New York Times, March 13, 1945

Children of SILAS TITUS and JEANETTE DONAHUE are:

1335. i. VIRGINIA[11] TITUS, b. Sep. 10, 1951.
1336. ii. JOHN TIMMS TITUS, b. March 12, 1953.
1337. iii. JEANETTE C. TITUS, b. April 14, 1954, Pittsburgh, PA.
iv. THOMAS A. TITUS, b. Aug. 29, 1955. U.S. Navy - not married in 2000
1338. v. BARBARA TITUS, b. Aug. 26, 1959.
1339. vi. ELLEN TITUS, b. July 18, 1962.
1340. vii. PATRICIA TITUS, b. Dec. 09, 1964.

1126. VIRGINIA MARIE[10] TITUS *(AUSTIN EDWARD[9], SILAS WRIGHT[8], SILAS[7], STEPHEN[6], SILAS[5], ABIEL[4], ABIEL[3], ABIEL[2], ROBERT[1])* was born March 09, 1920 in Brooklyn, NY, and died Aug. 21, 1988. She married EDWARD GERALD MEYER April 18, 1947 in Brooklyn, NY, son of EDWARD MEYER and LILLIAN RODGERS. He was born Dec. 09, 1911 in Manhattan, NY, and died Feb. 11, 1986.

Written by her sister, Mary Elizabeth (Titus) O'Brien-Fritz August, 2003: "Virginia Marie Titus was a loyal, loving, generous and kind person. She had a very strong sense of right, courage and character. She loved her children, her faith and her church. She was unselfishly charitable and cared about the underprivileged and the underdog. Like her brothers she was a good athlete; swimmer, diver and a basketball player in high school. She loved school and was never able to fulfill her dream of being a teacher. College was not an option for her because of the depression. She went to work after high school at the Federal Reserve Bank in lower Manhattan for $5 per week. She shared that with her brothers who were on scholarships at college and had no other resources. She went on to business school at night and became a top flight executive secretary. She and Ed

raised six great children, whose dedication to each other and their own children is a tribute to their parents memory.

Children of VIRGINIA TITUS and EDWARD MEYER are:

1341. i. CATHERINE LABOURNE[11] MEYER, b. Dec. 31, 1947, Brooklyn, NY.
ii. EDWARD ALBERT MEYER, b. Dec. 15, 1948; m. ROSINA COMMUNALE.
1342. iii. MARY ANN MEYER, b. Feb. 02, 1951, Brooklyn, NY.
1343. iv. VIRGINIA T. MEYER, b. May 28, 1952.
v. JOHN TIMMS MEYER, b. Aug. 23, 1955; m. LYNN DOWLING.
vi. HELEN TIMMS MEYER, b. Dec. 31, 1957; m. JOSEPH MURRAY.

1127. GEORGE TIMMS[10] TITUS *(AUSTIN EDWARD[9], SILAS WRIGHT[8], SILAS[7], STEPHEN[6], SILAS[5], ABIEL[4], ABIEL[3], ABIEL[2], ROBERT[1])* was born Jan. 07, 1922 in Brooklyn, NY, and died Sep. 2001. He married AGNES VIRGINIA CALLAHAN, daughter of ARTHUR CALLAHAN and AGNES KERRIGAN. She was born May 25, 1926 in Brooklyn, NY.

Written by his sister, Mary Elizabeth (Titus) O'Brien-Fritz August, 2003: "George was a classic. He will always be remembered for his smile and his laugh. He was close to his siblings and stayed in contact often. Over the middle years of his life he had 3 open heart surgeries. He and Agnes very wisely decided to retire early rather than risk disability. They moved to Florida and made all the adjustments needed to live a simple life. They had much sadness over the years. Their first born Michael lived a short three weeks and their second son Timmy died as a young man. Their children Mimi and Steve are a credit to them. George was the most outgoing in the family, well liked and lots of fun. It was a thrill to see him on the football field and his speed on the track team. He served in World War II, received his Ensign Lt. commission after graduating a program called "Thirty Day Wonders". Before that he captained the Holy Cross College football team in his senior year, which defeated their arch rival Boston College. It was the last game of the season, the weekend before Thanksgiving. The two teams had agreed to a pact that the winners would host the losers to a party at the "Coconut Grove" night club afterward. As it happened someone neglected to make reservations and they were unable to get in. That night the club burned to the ground with many lives lost. It remains Boston's worst fire. In later years George loved sailing. He and Agnes remained faithful Steelers fans, in fact never missed watching and NFL game on T.V. He prized his Jesuit education and valued the Jesuit philosophy. At family parties he enjoyed entertaining with a moving rendition of "Casey at the Bat", always a crown pleaser. George's and Agnes's marriage of over 50 years was a model to all of what a loving relationship should be."

Sources:
1. Titus Reunion 2000 Personal History Sheet filled out by Mary Ellen (Titus) Schultz, Dec., 2000

Children of GEORGE TITUS and AGNES CALLAHAN are:

i. MICHAEL JOSEPH[11] TITUS, b. March 07, 1950; d. March 25, 1950.
ii. GEORGE TIMMS TITUS, b. Nov. 19, 1952; d. April 03, 1973.
iii. STEPHEN TITUS, b. Nov. 17, 1960. The following is an e-mail letter sent by Stephen Titus to family members in June of 2000: Hello Everyone, As you read this, I'll be sitting in my little house by the river nursing a nasty case of writers cramp. Since I won't be there in person to share stories of the last decade, here's the short version. After two-and-a-half years in San Diego, I moved to Washington, D.C., all for the good of Performance Bicycle where I was a store manager. Since retail stinks and I missed Colorado, I turned in my training wheels, moved home to Vail, and played ski instructor and shop rat for a season. I then moved to Denver, finished my degree in Journalism, learnt to spel and rite real good, and went to work at a daily newspaper in Loveland, Colorado. Two years of that was plenty, and I left in Oct. to pursue a lifelong dream: I joined a guy I was writing about and sailed from Cape Town, South Africa to Barbados. The trip was beautiful and painful and I'd go again tomorrow if my situation allowed it. Since returning in March, my situation has been free-lance writing. Most of the publications are regional magazines, the only mags I write for that you might recognize are Women's Sports and Fitness and Outside Magazine. (I'll have a story out in the Sep. issue of 'Outside' about the fires in Los Alamos, New Mexico). So there it is, the world according to Steve. I now live in a little house near Estes Park and in my free time I play tennis with my dog, Donner, ride my bike, ski, and occasionally go sailing. I wish I could be there in person to share all the fun of the last

decade. For those inclined, PLEASE send me the scoop on what's up in your lives. See ya, Steve. P.S. The biggest news is Mimi's. As of 10 a.m. Thursday, she is the proud mother of a baby boy."

1344. iv. MARY ELLEN TITUS, b. Sep. 20, 1963, Louisville, KY.

1128. MARY ELIZABETH[10] TITUS *(AUSTIN EDWARD[9], SILAS WRIGHT[8], SILAS[7], STEPHEN[6], SILAS[5], ABIEL[4], ABIEL[3], ABIEL[2], ROBERT[1])* was born April 23, 1930 in Brooklyn, Kings, Co., NY. She married PAUL O'BRIEN Sep. 02, 1950 in Brooklyn, NY. He was born Jan. 08, 1929 in Brooklyn, Kings, Co., NY, and died March 28, 1989.

Autobiographical paragraph written by Mary Elizabeth (Titus) O'Brien-Fritz, August 2003: "nicknamed 'Charlie' by her older brother, Austin. Married Paul O'Brien. Paul worked in the family business O'Brien Bros. Marine Contracting Corp. maintaining the dredging of New York City's Hudson River piers and the docking of the large ocean liners. Mary and Paul moved with their family to Pittsburgh in 1963 to join her brother Si's vending company. She later worked for Union National Bank in Mt. Lebanon. In 1979 she moved the family to Harrisburg to work in Social Services and then became the Outreach Director at St. Catherine Laboure Parish until her retirement in 1989. After her husband's death in 1989 she moved to Hershey, met and married David M. Fritz, a long time Hersheyite, widower and father of Amidia and Irene. Mary has been a volunteer consultant at Caron Foundation Drug and Alcohol Rehabilitation, Family Services Division and the Hershey Museum Children's Discovery Room and Hershey Medical Center. She and David volunteered with St. Joan of Arc CCD program. Mary is a member of St. Joan's Rosary Group and an Associate of the Sisters of St. Cyril and Methidius.

Children of MARY TITUS and PAUL O'BRIEN are:

1345. i. KATHLEEN ANNE[11] O'BRIEN, b. Dec. 10, 1951.
ii. PAUL EDWARD O'BRIEN, b. Nov. 03, 1952; m. SONDRA KENNEDY.
iii. GEORGE JOSEPH O'BRIEN, b. April 21, 1958; m. CAROL RHODES, Sep. 03, 1993.
iv. MARY ELIZABETH O'BRIEN, b. July 17, 1960.
v. VIRGINIA MARIE O'BRIEN, b. Sep. 07, 1961.
vi. BERNADTTE MARIE O'BRIEN, b. Feb. 11, 1966; m. THOMAS MILLER.

1129. MARY JANE[10] MURNANE *(GENEVIEVE[9] TITUS, SILAS WRIGHT[8], SILAS[7], STEPHEN[6], SILAS[5], ABIEL[4], ABIEL[3], ABIEL[2], ROBERT[1])* was born Nov. 23, 1924 in Brooklyn, NY. She married WAREN DECOSTE May 27, 1944 in Bayshore, NY. He was born June 05, 1923 in Mass., and died Apr. 24, 2002 in Santa Cruz, CA.

Children of MARY MURNANE and WAREN DECOSTE are:

i. DENNIS[11] DECOSTE, b. Jan. 16, 1945; m. JEAN BENNETT. Living in California in 2002. Had 2 children, Elena and Corrin and are divorced.
ii. ROBERT DECOSTE, b. Nov. 12, 1947 in Bayshore, NY; d. Aug. 31, 1967. Killed in an auto accident in Massachusetts.
iii. PATRICIA DECOSTE, b. Nov. 23 1950, CA
iv. DEBBIE DECOSTE, b. Nov. 23, 1950, CA; m. RAUL REQUEO. They had two children: Lauren and Tyler.
v. MARY LOU DECOSTE, m. CHUCK YOUNG. They had one child, Matthew who was b. Nov. 10, 1983, d. Oct. 08, 1995, MA.
vi. KATHY DECOSTE, b. 1953 in MA, d. 1955, MA.
vii. MICHELLE DECOSTE, b. Apr. 27, 1957, m. (1) WAYNE MASTIN.; m. (2) KENNETH ARVILLA. Michelle and Wayne had two children, Sean and Brian. Michelle and Kenneth had one child, Rachel.
viii. COLLEN DECOSTE, b. Apr. 15, 1958, MA
ix. JANINE DECOSTE, b. 1963; m. JOHN HUBBARD, May 1984. They had two children: Brittany and Jarrad.
x. ELIZABETH DECOSTE, b. aft 1960; m. KEN HUBER. They had two children: Kyle and Megan.
xi. SUSAN DECOSTE, b. Aft. 1965, MA.

1130. GENEVIEVE TITUS[10] MURNANE *(GENEVIEVE[9] TITUS, SILAS WRIGHT[8], SILAS[7], STEPHEN[6], SILAS[5], ABIEL[4], ABIEL[3], ABIEL[2], ROBERT[1])* was born Jan. 02, 1931 in Brooklyn, NY. She married THEODORE HENRY DUNHAM January 08, 1955 in Sayville, NY. He was born Aug. 21, 1931 in Brooklyn, NY, died Apr. 16, 2002 in Bluepoint, NY..

Children of GENEVIEVE MURNANE and THEODORE DUNHAM are:

i. THEODORE EDWARD[11] DUNHAM, b. May 24, 1956, Bayshore, NY
ii. KATHLEEN MARIE DUNHAM, b. June 07, 1957, Bayshore, NY; m. JEFF VOLMUTH May 31, 1980 in Bluepoint, NY. They had two children, Ryan Michael and Erin Marion.
iii. PATRICIA DUNHAM, b. Dec. 17, 1959, Bayshore, NY; m. GEORGE BRUSH Jul. 10, 1982 in Bluepoint, NY. They had two children: Lauren Ann and Kyle T.
iv. KEVIN DUNHAM, b. April 25, 1961, Bayshore, NY; m. CHRISTINE MAGIER, Oct. 07, 1990, Bluepoint, NY. They had two children: Megan Nicole and Stephanie Lynn.

1131. DENNIS FRANCES[10] MURNANE *(GENEVIEVE[9] TITUS, SILAS WRIGHT[8], SILAS[7], STEPHEN[6], SILAS[5], ABIEL[4], ABIEL[3], ABIEL[2], ROBERT[1])* was born Sep. 22, 1934 in Brooklyn, NY. He married JEANNE SEIBERT May 17, 1958 in Lake Ronkonkoma, NY. She was born Feb. 25, 1936.

Children of DENNIS MURNANE and JEANNE SEIBERT are:

i. DENNIS WALTER[11] MURNANE, b. Oct. 25, 1959, Patchogue, NY; m. (1) Cathrine Fountain in Dallas, TX. They had one child: Shawn. Dennis m. (2) REGINA DILL Apr. 18, 2002 in Turks N Caicos, Caribbean. They had one child: Chloe, b, Jul 19, 2002.
ii. JOHN SILAS MURNANE, b. June 02, 1962, Patchogue, NY; m. SHARON MCCARTHY, Jun. 28, 1986 in Bluepoint, NY. They had two children: Michelle and Matt.
iii. MICHAEL FRANCIS MURNANE, b. July 05, 1963, Patchogue, NY. He mar. Lisa Stubble bef. 1988. They had one childe: Melissa S., b. Oct. 06, 1988.

1132. EDWARD CHARLES[10] RAFTERY *(MARIE ANTIONETTE[9] TITUS, SILAS WRIGHT[8], SILAS[7], STEPHEN[6], SILAS[5], ABIEL[4], ABIEL[3], ABIEL[2], ROBERT[1])* was born Feb. 05, 1937 in Brooklyn, Kings, Co., NY. He married (1) MARION JACOBSEN. She was born Jan. 26, 1939 in Brooklyn, NY, and died Aug. 04, 1995 in Vero Beach, FL. He married (2) NANCY CROWSON.

Sources:
1. Family Files of Liz Cannon
2. Files of Ed Raftery III

Children of EDWARD RAFTERY and NANCY CROWSON are:

i. EDWARD CHARLES[11] RAFTERY, b. April 29, 1962, Huntington, NY; m. TINA POGANY, Sep. 01, 1990; b. July 01, 1964.
ii. WILLIAM THOMAS RAFTERY, b. Sep. 11, 1963, Huntington, NY.
iii. RICHARD FRANCIS RAFTERY, b. April 01, 1965, Port Jefferson, NY.
iv. ANN CATHERINE RAFTERY, b. March 30, 1966, Port Jefferson, NY.
1346. v. JOHN DAVID RAFTERY, b. July 10, 1967, Port Jefferson, NY.
1347. vi. ELIZABETH MARIE RAFTERY, b. Aug. 20, 1969, Port Jefferson, NY.

1133. MARIE ANTIONETTE[10] RAFTERY *(MARIE ANTIONETTE[9] TITUS, SILAS WRIGHT[8], SILAS[7], STEPHEN[6], SILAS[5], ABIEL[4], ABIEL[3], ABIEL[2], ROBERT[1])* She married MATTHEW LEON CONEYS.

Children of MARIE RAFTERY and MATTHEW CONEYS are:

1348. i. MATTHEW EDWARD[11] CONEYS.
1349. ii. KEVIN RAFTERY CONEYS.
iii. EDWARD PATRICK CONEYS, m. LAURA ARMONAS.
1350. iv. ELLEN MARIE CONEYS.
1351. v. JAMES THOMAS CONEYS.
1352. vi. THOMAS DAVID CONEYS.
vii. KATHLEEN MARIE CONEYS, m. STEVEN FREEL.

1134. ELLEN LOUISE[10] RAFTERY *(MARIE ANTIONETTE[9] TITUS, SILAS WRIGHT[8], SILAS[7], STEPHEN[6], SILAS[5], ABIEL[4], ABIEL[3], ABIEL[2], ROBERT[1])* She married ANTHONY J. KOEHNE.

Children of ELLEN RAFTERY and ANTHONY KOEHNE are:

1353. i. ANTHONY EDWARD[11] KOEHNE.
1354. ii. BARBARA MARIE KOEHNE.
iii. MARY ELIZABETH KOEHNE, m. DENNIS DRYMALA.
iv. DANIEL KOEHNE.
v. DAVID KOEHNE.
1355. vi. ELIZABETH KOEHNE.

1135. PALMER REVERE[10] TITUS *(HERBERT NEWTON[9], NEWTON R.[8], JOHN ELLIOT[7], JARED[6], SILAS[5], ABIEL[4], ABIEL[3], ABIEL[2], ROBERT[1])* was born Jan. 01, 1899, and died Aug. 18, 1984. He married FLORA BELLE STEVENS. She died Feb. 1985.

Sources:
1. Family files of Dianne Titus of Simpsonville, SC

Child of PALMER TITUS and FLORA STEVENS is:

1356. i. HERBERT FRANCIS[11] TITUS, b. July 29, 1923.

1136. ELMER[10] TITUS *(MILLARD RANSOM[9], NEWTON R.[8], JOHN ELLIOT[7], JARED[6], SILAS[5], ABIEL[4], ABIEL[3], ABIEL[2], ROBERT[1])* was born March 03, 1898 in Ira, NY, and died Oct. 04, 1970 in Texas. He married HELEN TABOR June 25, 1919.

Sources:
1. Family files of Dianne Titus of Simpsonville, SC

Children of ELMER TITUS and HELEN TABOR are:

i. JEPSON[11] TITUS.
1357. ii. BEVERLY TITUS.

1137. RALPH[10] TITUS *(MILLARD RANSOM[9], NEWTON R.[8], JOHN ELLIOT[7], JARED[6], SILAS[5], ABIEL[4], ABIEL[3], ABIEL[2], ROBERT[1])* was born Dec. 23, 1901, and died Feb. 27, 1958 in Cato, New York. He married (1) EVA PARKHURST. He married (2) VIVIAN PIERCE.

Sources:
1. Family files of Dianne Titus of Simpsonville, SC

Children of RALPH TITUS and EVA PARKHURST are:

i. WILLIAM[11] TITUS.
ii. ETHEL TITUS.
iii. BETTY TITUS.
iv. MARGARET TITUS.

1138. GEORGE[10] TITUS *(MILLARD RANSOM[9], NEWTON R.[8], JOHN ELLIOT[7], JARED[6], SILAS[5], ABIEL[4], ABIEL[3], ABIEL[2], ROBERT[1])* was born June 05, 1908 in West of Auburn, NY, and died Dec. 17, 1946 in Port Byron, NY. He married ALLIE LOUISE BISS June 20, 1931.

Sources:
1. Family files of Dianne Titus of Simpsonville, SC

Children of GEORGE TITUS and ALLIE BISS are:

i. JOHN[11] TITUS, b. April 05, 1932; m. BARBARA COLLINS, March 19, 1955, Lewiston, NY.
ii. DAVID MILLARD TITUS, b. Nov. 05, 1933; m. DIANE DICKINSON, Aug. 14, 1955.
iii. MARY ANN TITUS, b. Mar. 07, 1935; m. HAROLD FERGUSON, Aug. 1958, Cato, New York.
iv. NANCY TITUS, b. Sep. 24, 1947; m. (1) JIM BISHOP; m. (2) BILL RIGHTER; m. (3) ROBERT POWITZ, Dec. 1963, Cato, New York.

1139. WILMA[10] TITUS *(MILLARD RANSOM[9], NEWTON R.[8], JOHN ELLIOT[7], JARED[6], SILAS[5], ABIEL[4], ABIEL[3], ABIEL[2], ROBERT[1])* was born April 05, 1915 in Auburn, NY, and died in Port Byron, NY. She married ROBERT BISS Nov. 25, 1937.

Children of WILMA TITUS and ROBERT BISS are:

i. EVELYN[11] BISS, b. Sep. 16, 1961.
ii. ANN MARIE BISS, b. May 17, 1946.
iii. RUSSEL BISS, b. June 01, 1951.
1358. iv. BOBBY BISS, b. Nov. 06, 1938; d. Dec. 30, 1972.

1140. DOROTHY IONE[10] TITUS *(ALLEN JOHN[9], RAYMOND JAMES[8], ALLEN GREEN[7], JARED[6], SILAS[5], ABIEL[4], ABIEL[3], ABIEL[2], ROBERT[1])* was born Oct. 21, 1907, and died July 14, 1978 in Sarasota, FL. She married EVERT WALTERS Oct. 13, 1929 in Grant, MI. He was born May 15, 1906 in Mansfield, OH, and died Nov. 08, 1985 in Allen Park, MI.

Sources:
1. Files of Mrs Nora LaVon Milano, granddaughter of Dorthy Ione Titus

Children of DOROTHY TITUS and EVERT WALTERS are:

1359. i. DOROTHY LAVON[11] WALTERS.
1360. ii. DAVID WALTERS.

1141. FLOYD LEONAL[10] TITUS *(ALLEN JOHN[9], RAYMOND JAMES[8], ALLEN GREEN[7], JARED[6], SILAS[5], ABIEL[4], ABIEL[3], ABIEL[2], ROBERT[1])* was born 1905, and died 1985 in Muskegon, MI. He married MARTA ELLEN MILDRES SWANSON. She was born 1902 in Chicago, IL, and died 1976 in Muskegon, MI.

Sources:
1. Files of Mrs Nancy LaVon Milano, granddaughter of Dorthy Ione Titus

Child of FLOYD TITUS and MARTA SWANSON is:

1361. i. LINDA[11] TITUS, b. 1939.

1142. RAYMOND NORMAN[10] TITUS *(GEORGE H.[9], RAYMOND JAMES[8], ALLEN GREEN[7], JARED[6], SILAS[5], ABIEL[4], ABIEL[3], ABIEL[2], ROBERT[1])* was born 1900. He married BETTY DEGRAFF.

Child of RAYMOND TITUS and BETTY DEGRAFF is:

i. CHARLYN[11] TITUS.

1143. THELMA S.[10] TITUS *(WILLIS EBEN[9], RAYMOND JAMES[8], ALLEN GREEN[7], JARED[6], SILAS[5], ABIEL[4], ABIEL[3], ABIEL[2], ROBERT[1])* was born Jan. 03, 1908. She married ERNEST FRANCIS CARPENTER Aug. 30, 1930. He was born 1908, and died 1985.

Children of THELMA TITUS and ERNEST CARPENTER are:

i. GARY[11] CARPENTER, b. Aft. 1930.
ii. RONALD CARPENTER, b. Aft. 1930.

1144. GERALDINE[10] TITUS *(WILLIS EBEN[9], RAYMOND JAMES[8], ALLEN GREEN[7], JARED[6], SILAS[5], ABIEL[4], ABIEL[3], ABIEL[2], ROBERT[1])* was born Oct. 12, 1910 in Greenville, MI. She married CHARLES R. ROTH May 23, 1933. He was born 1907.

Children of GERALDINE TITUS and CHARLES ROTH are:

i. CHARLES LARUE[11] ROTH, b. Oct. 07, 1938.
1362. ii. LAURANCE ROTH, b. April 30, 1942.

1145. ELENOR JANE[10] TITUS *(JONATHAN DUANE[9], AUSMERE O.[8], JONATHAN[7], DORUS[6], SILAS[5], ABIEL[4], ABIEL[3], ABIEL[2], ROBERT[1])* She married JAMES CROFT. He died in Weedsport, NY.

Children of ELENOR TITUS and JAMES CROFT are:

i. FREDERICK[11] CROFT.
ii. SALLY CROFT.

1146. MARJORY[10] TITUS *(JONATHAN DUANE[9], AUSMERE O.[8], JONATHAN[7], DORUS[6], SILAS[5], ABIEL[4], ABIEL[3], ABIEL[2], ROBERT[1])* died in Weedsport, NY. She married W. HUNTER SNEAD. He died in Weedsport, New York.

Child of MARJORY TITUS and W. SNEAD is:

i. JONATHAN[11] SNEAD.

1147. BARBARA JOAN[10] TITUS *(DORR LEONARD[9], AUSMERE O.[8], JONATHAN[7], DORUS[6], SILAS[5], ABIEL[4], ABIEL[3], ABIEL[2], ROBERT[1])* was born Dec. 01, 1924 in Weedsport, NY. She married GEORGE WILLIAM FRANK Nov. 24, 1945 in Trumansburg, NY, son of GEORGE FRANK.

Children of BARBARA TITUS and GEORGE FRANK are:

i. WILLIAM[11] FRANK, b. Bet. 1945 - 1950, Ithaca, NY.
ii. MARY LEE FRANK, b. Oct. 08, 1950, Ithaca, NY; m. RICHARD BUERMAN.
iii. PEGGY FRANK, b. June 23, 1952, Ithaca, NY; m. RICHARD MAYFIELD.
iv. JEAN ANN FRANK, b. Bet. 1945 - 1954, Ithaca, NY.

1148. DOROTHY RUST[10] TITUS *(DORR LEONARD[9], AUSMERE O.[8], JONATHAN[7], DORUS[6], SILAS[5], ABIEL[4], ABIEL[3], ABIEL[2], ROBERT[1])* was born Dec. 20, 1915 in Weedsport, NY. She married JOHN ANTHONY DOLK Oct. 29, 1941 in Trumansburg, NY. He was born Oct. 01, 1911 in Elyria OH, and died Jan. 19, 1979 in Denver CO.

Children of DOROTHY TITUS and JOHN DOLK are:

i. PETER NEIL[11] DOLK, b. Sep. 04, 1941, Ithaca, NY.
ii. JOHN TITUS DOLK, b. Aug. 19, 1945, Evergreen Park, IL; m. ANASTASIA PATSAVAS.
iii. DANIEL DOLK, b. Bet. 1945 - 1951, Evergreen Park, IL; m. IRENE PALMER.
iv. LAUREL ANN DOLK, b. Jan. 14, 1951, Evergreen Park, IL; m. (1) ROBERT NICOLL; m. (2) JOHN BERRY.

1149. AILEEN FRANCIS[10] TITUS *(DORR LEONARD[9], AUSMERE O.[8], JONATHAN[7], DORUS[6], SILAS[5], ABIEL[4], ABIEL[3], ABIEL[2], ROBERT[1])* was born Jan. 25, 1913 in Weedsport, NY. She married KARLE BALDWIN.

Children of AILEEN TITUS and KARLE BALDWIN are:

i. JOSEPH KEITH[11] BALDWIN, b. Jan. 18, 1941, Ithaca, NY; m. ANNE DICKERSON.
ii. BETH AILEEN BALDWIN, b. Dec. 10, 1941, Ithaca, NY; m. JAMES WICKHAM.

1150. WILLIAM WARNER[10] TITUS *(HORACE RICHARD[9], HORACE W.[8], JAMES[7], JAMES[6], SAMUEL[5], PHILLIP[4], ABIEL[3], ABIEL[2], ROBERT[1])* was born Feb. 05, 1870 in La Porte Co., IN, and died Dec. 26, 1949 in Enid, Garfield Co., OK. He married MARY JANE VENN May 26, 1896 in Falls City, Richardson Co., NE. She was born Sep. 15, 1874 in Davis City, Decatur Co., IA, and died Nov. 08, 1956 in Enid, Garfield Co., OK.

Children of WILLIAM TITUS and MARY VENN are:

i. ANNA MAYBELL[11] TITUS, b. July 29, 1900, White Cloud, Doniphan Co., KS; d. July 12, 1901, White Cloud, Doniphan Co., KS.
1363. ii. HARRY WILLIAM TITUS, b. June 09, 1902, White Cloud, Doniphan Co., KS; d. Dec. 15, 1985, New Albany, Floyd Co., In.
iii. OWEN THOMAS TITUS, b. April 04, 1904, Lamoni, Decatur, IA; d. Nov. 03, 1968, Renton, King Co., WA; m. IRENE B. DAVIS, Jan. 24, 1934, Enid, Garfield Co., OK; b. Aug. 08, 1908; d. Jan. 10, 1967, Renton, King Co., WA.

iv. ESTHER MARY TITUS, b. May 02, 1906, Jet, Alfalfa Co., OK; d. May 21, 1994, White Cloud, Doniphan Co., KS; m. GEORGE EDWARD RODECAP, July 11, 1923, Falls City, Richardson Co., NE; b. Feb. 02, 1903, Montana; d. Jul. 11, 1973, White Cloud, KS.

1364. v. RALPH WALTER TITUS, b. July 09, 1910, Lamoni, Decatur, IA.

1365. vi. GARFIELD HAROLD TITUS, b. Dec. 16, 1913, Burrell, Decatur Co., IA; d. Dec. 11, 1980, Bellingham, Whatcom Co., WA.

vii. ERNEST LEE TITUS, b. May 04, 1918, White Cloud, KS; d. Sep. 12, 1918, White Cloud, KS.

1151. ISAAC W.[10] TITUS *(JOHN CALVIN[9], JOSEPH[8], JOHN MATHEWS[7], JOSEPH[6], EBENEZER[5], TIMOTHY[4], ABIEL[3], ABIEL[2], ROBERT[1])* was born Dec. 1860 in Ray Co., MO. He married MARTHA JANE MELTON March 18, 1883 in Bonham, Fannin Co., Texas. She was born March 1858 in Louisiana.

Sources:
1. "Descendants of John Calvin Titus", Leonard Smith, June 2001, Henderson, NV

Child of ISAAC TITUS and MARTHA MELTON is:

i. JOSIAH R.[11] TITUS, b. Oct. 1886.

1152. JOSEPH D.[10] TITUS *(JOHN CALVIN[9], JOSEPH[8], JOHN MATHEWS[7], JOSEPH[6], EBENEZER[5], TIMOTHY[4], ABIEL[3], ABIEL[2], ROBERT[1])* was born May 18, 1863 in Ray Co., MO, and died Jan. 15, 1926 in Baswell, Choctaw Co., Oklahoma. He married (1) ALLENA WILLIAMS Sep. 24, 1885 in Fannin Co., Texas. She was born Aug. 31, 1867, and died Feb. 28, 1900 in Boswell, Choctaw Co., Oklahoma. He married (2) CATHERINE TENNIE LOTT Jan. 02, 1902 in Navarro Co., Texas. She was born Sep. 21, 1867 in Mississippi, and died Jan. 23, 1958 in Boswell, Choctaw Co., Oklahoma.

Sources:
1. "Descendants of John Calvin Titus", Leonard Smith, June 2001, Henderson, NV
2. Email from Kay Leslie Titus, June 20, 2001

Children of JOSEPH TITUS and ALLENA WILLIAMS are:

i. LILLIE E.[11] TITUS, b. July 04, 1886.

ii. MAUDE BELL TITUS, b. Oct. 16, 1887; d. April 17, 1928.

iii. JOSEPH JINA TITUS, b. March 04, 1889, Fannin Co., Texas.

1366. iv. HARVEY TITUS, b. Dec. 22, 1889, Fannin Co., Texas; d. Feb. 1964.

v. BESSIE TITUS, b. Oct. 11, 1892.

vi. RILEY JAMES TITUS, b. Jan.22, 1893, Fannin Co., TX; d. June 22, 1940, Fannin Co., TX

vii. OLLIE TITUS, b. Nov. 04, 1894.

viii. JOHN CALVIN TITUS, b. June 22, 1899; d. July 22, 1979.

1153. ROBERT LEE[10] TITUS *(JOHN CALVIN[9], JOSEPH[8], JOHN MATHEWS[7], JOSEPH[6], EBENEZER[5], TIMOTHY[4], ABIEL[3], ABIEL[2], ROBERT[1])* was born Dec. 05, 1878 in Fannin Co., TX, and died July 24, 1961 in Boswell, Oklahoma. He married LAURA MAE SEALS July 01, 1903 in Ubel, Fannin Co., Texas. She was born July 22, 1888 in Knoxville, Knox Co., TN, and died Jan. 27, 1978 in Boswell, Choctaw Co., Oklahoma.

Sources:
1. De Anna Austin Family Files
2. "Descendants of John Calvin Titus", Leonard Smith, June 2001, Henderson, NV

Children of ROBERT TITUS and LAURA SEALS are:

1367. i. LEROY[11] TITUS, b. March 30, 1904, Denton, Denton Co., TN; d. April 15, 1968, Boswell, OK.

ii. LESLIE COLUMBUS TITUS, b. April 21, 1908, Boswell, Choctaw Co., Oklahoma; d. Aug. 18, 1989, Oklahoma City, Oklahoma.

iii. DOLLY OPAL TITUS, b. Dec. 09, 1911, Boswell, OK; d. Oct. 14, 1948, Boswell, OK.

1368. iv. JACK VEODIS TITUS, b. July 12, 1913, Boswell, OK; d. June 10, 1959, Boswell, OK.

v. FLORA BELL TITUS, b. Feb. 13, 1915, Boswell, Choctaw Co., Oklahoma.

vi. ALVA RUTH TITUS, b. March 09, 1922, Boswell, Choctaw Co., Oklahoma.

vii. JOHNNIE OLIVIA TITUS, b. April 20, 1928, Boswell, Choctaw Co., Oklahoma.

1154. ISAAC H.[10] TITUS *(EBENEZER[9], JOSEPH[8], JOHN MATHEWS[7], JOSEPH[6], EBENEZER[5], TIMOTHY[4], ABIEL[3], ABIEL[2], ROBERT[1])* was born 1869 in Ray Co., MO, and died 1958 in Missouri. He

married MARTHA ANN WALKER Oct. 17, 1891 in Ray Co., MO. She was born Abt. 1870. Daily Standard, Oct. 1952---Mr. and Mrs. Isaac Titus Will Celebrate 61st Anniversary Sunday-- Mr. and Mrs. Isaac Titus, former prominent rural residents of Excelsior Springs, will have been married 61 years this coming Oct. 17, 1952. The occasion will be celebrated Sunday, Oct. 12, with "open house" at their present home 1420 Maywood, Maywood, Mo., near Independence. The hours will be from 2 to 5 o'clock in the afternoon and an invitation is extended to all their friends and relatives to attend. It was in the year 1891 the couple pledged their vows, and the greater part of their wedded life was spent on a farm south of Excelsior Springs. They moved to Maywood about five years ago. Mr. Titus was born and reared in Ray Co.. Mrs. Titus is a native of Kentucky. Mrs. Harold Withers of this city is a daughter of Mr. and Mrs. Titus.

Sources:
1. Files of Carolyn Love Thompson
2. Family files of Curtis Thompson, Osage, Iowa (email message Apr 3, 2001)
3. "Descendants of Ebenezer Titus, 1727-1807", by Millard Charley Titus, Nov., 1, 2000

Children of ISAAC TITUS and MARTHA WALKER are:

i. LLOYD[11] TITUS, b. Missouri.
ii. FLOYD TITUS, b. Jan. 07, 1894, Missouri; d. June 1974.
iii. ARTIE TITUS, b. Missouri.
iv. LENA TITUS, b. Missouri; m. TYREE H. LEAKE, Jan. 20, 1917, Missouri.
v. SARAH TITUS, b. Missouri.
vi. MARTHA TITUS, b. Missouri.
vii. LETTIE TITUS, b. Missouri; m. HAROLD WITHERS, May 17, 1917, Missouri.

1155. ENYARD THOMAS[10] TITUS *(NOAH RIVERS[9], JOSEPH[8], JOHN MATHEWS[7], JOSEPH[6], EBENEZER[5], TIMOTHY[4], ABIEL[3], ABIEL[2], ROBERT[1])* was born 1871 in Fannin, Goliad Co., TX, and died 1958 in Hunt Co., Texas. He married HATTIE VIOLA JORDAN Nov. 12, 1895 in Hunt, TX. She was born Abt. 1873.

Sources:
1. Family files of Curtis Thompson, Osage, Iowa (email message Apr 3, 2001)
2. "Descendants of Ebenezer Titus, 1727-1807", by Millard Charley Titus, Nov., 1, 2000

Children of ENYARD TITUS and HATTIE JORDAN are:

1369. i. NOAH RIVERS[11] TITUS, b. Aug. 10, 1900; d. Nov. 18, 1946, Lone Oak, Hunt Co., TX.
ii. ELIZABETH TITUS, b. 1903; m. ROBERT LEMMONS; b. Abt. 1900.
iii. LUTHER TITUS, b. 1905; d. 1961; m. ODESSA THORNTON; b. Abt. 1907.
iv. LLOYD TITUS, b. 1910; d. Aft. 1992; m. DOROTHY WHITE, Aug. 22, 1936, White Oak, TX.
v. VIOLA TITUS, b. 1913; d. 1970.
vi. MARIE TITUS, b. Sep. 10, 1915; d. Aft. 1992; m. ANDREW HENLEY; b. Abt. 1913.
vii. DORIS TITUS, b. Aug. 10, 1920; d. Aft. 1992; m. (1) CLARENCE MCRRAE NEWSOME; b. Abt. 1918; m. (2) MICAEL HUSE, 1983, Tyler, Smith Co., TX; b. Abt. 1918.
viii. DORTHY TITUS, b. Aug. 10, 1920; d. Aft. 1992; m. PHIL TAYLOR, Shreveport, LA; b. Abt. 1918.

1156. LEE[10] TITUS *(NOAH RIVERS[9], JOSEPH[8], JOHN MATHEWS[7], JOSEPH[6], EBENEZER[5], TIMOTHY[4], ABIEL[3], ABIEL[2], ROBERT[1])* was born May 28, 1875 in Missouri, and died Sep. 14, 1948 in Plainview, Motley Co., Texas. He married OLLIE PAYNE Jan. 16, 1897 in Hunt Co., TX, daughter of JAMES PAYNE and MATTIE MORRIS. She was born Feb. 02, 1880 in Lone Oak, Hunt Co., TX, and died May 30, 1948 in Plainview, Motley Co., Texas. Obituary for Lee Titus, Sep., 1948: "Last rites were conducted Wednesday afternoon at 4 o'clock at the Methodist church at Flomot for Lee Titus, pioneer Motley Co. resident. Rev. Bob Jameson officiated at the services, assisted by Rev. Bain. Burial was in Flomot Cemetery. Lee Titus was born in May 1874 in St. Jo, Missouri, and moved with his parents to Lone Oak, Texas when a few months old. He married Miss Ollie Payne at Lone Oak on Jan. 16, 1897, and they moved to Motley Co. in 1913, making their home at Flomot until 1942, when they moved to Plainview. Mrs. Titus preceded her husband in death by only a few months, passing away May 30, 1948. Mr. Titus passed away at the Plainview sanitarium following a weeks illness, at the age of 70. Ten children survive, five sons and five daughters. They are L.B., and Melvin Titus, Flomot; Joe and Troy Titus of Plainview; Roy Titus of Levelland; Mrs. H.M Stanley of San Jon, NM., Mrs. W.F. Slover, Mrs. W.W. Slover and Mrs. W.O. Taylor of Whiteflat, and Mrs. A.J. Noble of Seminole.

There are 33 grandchildren and 15 great grandchildren; two brothers, T.J. Titus of Lone Oak and E.R. Titus of Dallas.

Obituary of Ollie Payne Titus, June, 1948:
"Last rites were spoken Monday afternoon at 3 o'clock at the Flomot Methodist church for Mrs. Lee Titus who passed away Sunday morning at the Plainview sanitarium. The service was conducted by Rev. R. H. Knight, assisted by Rev. Bob Jameson and the resident Baptist pastor, Rev. J. E. Lee. At the graveside. A friend of the family, Rev. Carl Lamb of Plainview also spoke a few words. Interment was in the Flomot cemetery, with grandsons serving as pall-bearers. Survivors are the husband Lee Titus of Plainview; five sons, Lee and Melvin Titus of Flomot, Joe and Troy Titus of Plainview; Roy Titus of Levelland; five daughters, Mrs. H.M. Stanley of San Jon, NM., Mrs. Bill Slover, Mrs. W. 0. Taylor and Mrs. W. W. Slover of Whiteflat, and Mrs. J. A. Noble of Seminole. Thirty-three grandchildren and 12 great grandchildren also survive; and 5 brothers, Nathan, Lester and Joe Payne of Lone Oak and Cecil and Lockett Payne of Quitaque; two sisters, Mrs Claude Fowler of Lone Oak and Mrs. Lena Mayhall of Stratford. Ollie Payne was born near Lone Oak, Texas on Feb. 2, 1880. She was married to Lee Titus at Lone Oak on Jan. 16, 1897. Twelve children were born to them, two dying in infancy. Converted when she was a young girl, Mrs. Titus joined the Methodist church and remained a devoted Christian until her death at the age of 68 years, 3 months and 28 days. She moved with her husband to this area in 1912, becoming pioneer settlers of the Flomot community. They had lived in that community until 1942 when they moved to Plainview."

Sources
1. Files of Carolyn Love Thompson
2. Family files of Curtis Thompson, Osage, Iowa (email message Apr 3, 2001)
3. "Descendants of Ebenezer Titus, 1727-1807", by Millard Charley Titus, Nov., 1, 2000

Children of LEE TITUS and OLLIE PAYNE are:

1370. i. LEE BYRON[11] TITUS, b. Nov. 29, 1897, Cook Co., TX; d. Feb. 16, 1978, Flomont, TX.
1371. ii. JOSEPH CASTLE TITUS, b. Nov. 21, 1899, Hunt Co., TX; d. Jan. 21, 1973, Plainview, TX
iii. EVELYN ELIZABETH TITUS, b. Sep. 12, 1903; d. 1990; m. HERBERT MARSHALL STANLEY, April 13, 1922; b. July 23, 1893; d. April 30, 1968.
iv. ETHEL LENA TITUS, b. July 24, 1908; d. June 12, 1992, Matador, TX; m. WILLIAM FRANKLIN SLOVER, June 06, 1926; b. 1907.
1372. v. MELVIN NATHAN TITUS, b. July 30, 1911, Texas; d. Dec. 23, 1996.
vi. BONNIE RHEA TITUS, b. June 07, 1914, Flomont, Motley Co., TX; d. May 25, 1985, Denver City, TX; m. (1) E. C. AUSTIN, Bef. 1937; b. Abt. 1912; m. (2) ALLISON JOHN NOBLE, Aug. 16, 1937; b. June 27, 1917.
vii. BONZIE LEA TITUS, b. June 07, 1914; d. Aft. 1992; m. (1) BILL GLASSON; b. Abt. 1912; m. (2) W. O. TAYLOR, March 15, 1935, Motley Co., TX; b. 1812.
1373. viii. ROY VOLLEY TITUS, b. March 13, 1917, Flomont, Motley Co., TX; d. Oct. 03, 1989, Levelland, Hockley Co., TX.
1374. ix. TROY OLLIE TITUS, b. March 13, 1917; d. Oct. 30, 1981, Amarillo, Potter Co., TX.
x. LOIS IVA TITUS, b. March 25, 1921, Arizona; d. July 03, 1992, Arizona; m. WOODROW WILSON SLOVER, Feb. 28, 1939, Motley Co., TX; b. Abt. 1919.

1157. ELISHA A.[10] TITUS *(JOSEPH[9], JOSEPH[8], JOHN MATHEWS[7], JOSEPH[6], EBENEZER[5], TIMOTHY[4], ABIEL[3], ABIEL[2], ROBERT[1])* was born 1865 in Ray Co., MO. He married JENNIE NEWTON Nov. 13, 1890 in Ray Co., MO. She was born Abt. 1866.

Sources
1. Family files of Curtis Thompson, Osage, Iowa (email message Apr 3, 2001)
2. "Descendants of Ebenezer Titus, 1727-1807", by Millard Charley Titus, Nov., 1, 2000

Children of ELISHA TITUS and JENNIE NEWTON are:

i. HUBERT[11] TITUS, b. 1891; d. 1965, Missouri.
ii. JOE TITUS, b. Abt. 1893.

1158. JAMES FRANK[10] TITUS *(JOHN HARRISON[9], ABRAHAM[8], JOHN MATHEWS[7], JOSEPH[6], EBENEZER[5], TIMOTHY[4], ABIEL[3], ABIEL[2], ROBERT[1])* was born Sep. 26, 1871 in Missouri, and died May 03, 1954 in Hamburg, Ashley Co., AK. He married (1) SARA ELIZABETH SMITH May 05, 1896 in Lawson, Ray Co., MO. She was born Aug. 17, 1872, and died Sep. 01, 1897 in Ray Co., MO. He married (2) NANCY

ALICE BETHEL July 17, 1900 in Clay Co., MO. She was born Oct. 09, 1874 in Clay Co., MO, and died May 13, 1942 in Hamburg, Ashley Co., AK.

Sources:
1. Family files of Jo Ann & Arnold Cooper, (email messages Nov. 19, 2000 and Jan 17, 2001)
2. Family files of Curtis Thompson, Osage, Iowa (email message Apr 3, 2001)
3. "Descendants of Ebenezer Titus, 1727-1807", by Millard Charley Titus, Nov., 1, 2000
4. Obituaries sent by Arnold and Jo Ann Cooper, May 2003

Children of JAMES TITUS and NANCY BETHEL are:

i. HELEN ELIZABETH[11] TITUS, b. April 21, 1901; m. ASHLEY CROSSETT ERWIN, Dec. 31, 1925, Hamburg, Ashley Co., AK; b. Abt. 1899; d. Feb. 20, 1971.

ii. VIRGINIA LOUISE TITUS, b. Dec. 09, 1902, Lawson, Ray Co., MO; m. ABNER PAYER GETTLE, June 30, 1928, Stuttgart, AK; b. 1900; d. 1978.

1375. iii. FRANK BETHEL TITUS, b. Jan. 09, 1904, Lawson, Ray Co., MO; d. Aug. 07, 1966, California;

1376. iv. JOHN MYRON TITUS, b. March 17, 1905; d. Sep. 30, 1983.

v. MARY ELLEN TITUS, b. May 15, 1907, Hamburg, Ashley Co., Arizona; d. Oct. 05, 1997, North Little Rock, AR; m. SILAS DALE SNOW, Aug. 28, 1930, Hamburg, Ashley Co., Arizona; b. July 09, 1909, Arizona; d. Aft. Nov. 2000. Obituary: "... A member of the Lakewood United Methodist Church in North Little Rock, she was also a teacher at schools in both Corning and Crosset, AR. Mrs. Snow served as a secretary for the UCA Alumni Association. She was a member of the P.E.O. Sisterhood and the Crosset Book Club. She is survived by her husband of 67 years, Dr. Silas D. Snow; son, Silas Dale Snow of Alexandria, VA; a daughter, Sue Cooper of Little Rock; three sisters, Helen Erwin of Crosset, Luise Gettle of Stuttgart and Ruth Ingram of Pine Bluff;..."

vi. WILLIAM HARRISON TITUS, b. Oct. 20, 1910, Hamburg, Ashley Co., AK; d. March 26, 1912, Hamburg, Ashley Co., AK.

vii. RUTH FRANCES TITUS, b. Nov. 15, 1917, Hamburg, Ashley Co., AK; m. JOHN TOM INGRAM, Sep. 18, 1936, Hamburg, AK; b. Feb. 25, 1912, Pine Buff, AK; d. Dec. 14, 1971, Pine Buff, AK.

1159. WILLIAM HARRISON[10] TITUS *(JOHN HARRISON[9], ABRAHAM[8], JOHN MATHEWS[7], JOSEPH[6], EBENEZER[5], TIMOTHY[4], ABIEL[3], ABIEL[2], ROBERT[1])* was born Aug. 03, 1873 in Dekalb Co., MO, and died Feb. 19, 1958 in Clay Co., MO. He married ELLEN SMITH. She was born Abt. 1875.

Sources:
1. Family files of Curtis Thompson, Osage, Iowa (email message Apr 3, 2001)

Child of WILLIAM TITUS and ELLEN SMITH is:

i. MARIAN[11] TITUS, b. Abt. 1896; m. PAUL ELLIS; b. Abt. 1894.

1160. PAUL EVERETT[10] TITUS *(ABRAHAM ENYARD[9], ABRAHAM[8], JOHN MATHEWS[7], JOSEPH[6], EBENEZER[5], TIMOTHY[4], ABIEL[3], ABIEL[2], ROBERT[1])* was born May 22, 1917 in Lawson, Ray Co., MO, and died Oct. 30, 1978 in Excelsior Springs, Clay Co., MO. He married HELLEN WOLLARD. Obituary: "Funeral services were held today for Paul Everett TITUS, 61, Excelsior Springs, Missouri. He was born May 22, 1917 at Lawson, Missouri, the son of Enyard and Amanda (HARTMAN) TITUS. He was married to Helen WOLLARD, who survives of the home. Mr. TITUS has worked for 25 years at the Trailmobile Corp. in North Kansas City. He was an Army veteran of World War II and a member of the Lawson United Methodist Church. He had lived in Excelsior Springs for the past 20 years, moving there from Lawson.

Other survivors include one son, Charles Mark PURCELL, Kansas City, Kansas; one daughter, Mrs. Jacquelyn WILLIAMS, Excelsior Springs, four sisters, Ruby SEE and Myrtle HOLT, both of Lawson; Fern JESSEE, Liberty, and Gladys Helen WILLIAMS, Miami, Oklahoma, and three grandchildren. Pritchard Funeral Home, Excelsior Springs, was in charge of the arrangements. Burial was in the New Hope Cemetery, Hardin, Missouri.

Sources:
1. "The Richmond News" (Missouri) Wednesday, Nov. 1, 1978

Children of PAUL TITUS and HELLEN WOLLARD are:

i. CHARLES MARK[11] PURCELL.

ii. JACQUELYN TITUS.

1161. WILLIE EBEN[10] TITUS *(JAMES DENNY[9], SQUIRE CYRUS[8], EBENEZER[7], JOSEPH[6], EBENEZER[5], TIMOTHY[4], ABIEL[3], ABIEL[2], ROBERT[1])* was born July 18, 1873, and died Oct. 01, 1911. He married MERTIE LEONA PATTON Feb. 21, 1909. She was born Abt. 1876.

Sources:
1. Family files of Curtis Thompson, Osage, Iowa (email message Apr 3, 2001)
2. "Descendants of Ebenezer Titus, 1727-1807", by Millard Charley Titus, Nov., 1, 2000

Child of WILLIE TITUS and MERTIE PATTON is:

i. CATHERINE FONTELL[11] TITUS, b. Dec. 09, 1909.

1162. SQUIRE CALEB[10] TITUS *(JAMES DENNY[9], SQUIRE CYRUS[8], EBENEZER[7], JOSEPH[6], EBENEZER[5], TIMOTHY[4], ABIEL[3], ABIEL[2], ROBERT[1])* was born April 05, 1878 in Missouri, and died Oct. 14, 1959 in Oregon. He married CORDIE LEE STOVALL Feb. 21, 1904. She was born Aug. 13, 1884, and died Sep. 17, 1958. Kansas City Times, Thursday, Oct. 15, 1959 – "Titus -- Squire Caleb Titus, 81, Odessa, Mo., died yesterday at a rest home at Higginsvolle. He had lived at Odessa 15 years. He was born in Sheridan Co., Kansas. He was a retired farmer. Surviving are four sons, Ruben C. Titus, 338 West Sea, Independence; Gilbert R. Titus, of Old Blue Springs Road, three miles southeast of Independence; Jess C. Titus, Grain Valley, and Edward A. Titus of the home; a daughter, Mrs. Gladys Pem, 1408 West College, Independence; three sisters, Mrs. Nora Duncan, Canon City, Colo., Mrs. Myrtle Schwartzstein, Oklahoma City, Ok. and Mrs. Minnie McCullough, Excelsior Springs, Mo.; 15 grandchildren and 14 great-grandchildren. Services will be at 2 o'clock Friday at the Jones chapel, Odessa. Burial will be in Woodlawn Cemetery, Independence."

Daily Standard, Friday, Oct. 16, 1959 – "Titus Rites -- Funeral services for Squire Caleb Titus, 81, retired farmer of Odessa, Mo., was held this afternoon at Odessa, Mo. Mr. Titus, a brother of Mrs. Minnie McCullough of Excelsior Springs, died Wednesday at a rest home in Higginsville, Mo. Besides his sister, Mrs. McCullough of this city, he is survived by four sons, and one daughter, and two other sisters, Mrs. Nora Duncan, Canon City, Colo., and Mrs. Myrtle Schwartzstein, Oklahoma City, Okla., 15 grandchildren and 14 great-grandchildren."

Funeral Notice--Squire Caleb Titus--Born April 5, 1878--Died Oct. 14, 1959--Funeral services at the Jones Funeral Home--Friday, Oct. 16, 1959, at 2 p.m., Conducted by the Rev. Milton F. Dawson--Interment Woodlawn Cemetery, Independence, Mo. The family will receive friends at the Funeral Home from 7-9 p.m. Thursday.

Article in possession of Anita Duncan of Lawson, Mo.---No Date--Titus Home Wrecked By Fire Saturday--
"An early morning fire Saturday at the home of Mr. and Mrs. S. C. Titus on Wells St. wrought havoc and destruction to both building and contents. The fire was discovered about 6:30 a.m. by Mrs. Titus, who arose to investigate a crackling noise she heard. Apparently the fire had been burning for a time within the walls and overhead, between the first and second stories. Defective wiring is believed to have been the cause of the blaze. Everything on the second floor, occupied by Mr. and Mrs. Edward Titus, was either completely destroyed or ruined by smoke and water. Most of the furniture was carried from the first floor, but few pieces escaped damage by smoke and water, as firemen battled for two hours to save the structure from being a total loss. Mr. and Mrs. Titus are staying with relatives until their home can be repaired and a portion of it made livable. Mr. and Mrs. Edward Titus are at the home of Mr. and Mrs. Reuben Titus in Independence."

Sources:
1. Files of Carolyn Love Thompson
2. Newspaper articles
3. Family files of Curtis Thompson, Osage, Iowa (email message Apr 3, 2001)
4. "Descendants of Ebenezer Titus, 1727-1807", by Millard Charley Titus, Nov., 1, 2000

Children of SQUIRE TITUS and CORDIE STOVALL are:

1377. i. REUBEN CECIL[11] TITUS, b. Jan. 06, 1905.

ii. GLADYS MARIE TITUS, b. Jan. 04, 1906; m. WALTER PEMM, June 04, 1932; b. Abt. 1904.

1378. iii. GILBERT RAYMOND TITUS, b. Jan. 20, 1908, Lafayette Co., MO; d. Mar. 1975, Independence, MO.
1379. iv. JESSE CALEB TITUS, b. Jan. 21, 1911, Jackson Co., MO; d. Feb. 18, 1961.
1380. v. EDWARD ALLEN TITUS, b. March 25, 1927, Jackson Co., MO; d. Dec. 1980, Odessa, MO.

1163. JOHN PEYTON[10] TITUS *(JOHN M.[9], PEYTON[8], WILLIAM[7], JOSEPH[6], EBENEZER[5], TIMOTHY[4], ABIEL[3], ABIEL[2], ROBERT[1])* was born Sep. 19, 1871 in Missouri, and died July 28, 1941. He married NANCY ANN CATRON Abt. 1892. She died May 25, 1925 in Whiting, Jackson Co., MO. John was a coal miner.

Source:
1. "Ancestry of a Coal Miner's Daughter", John Richard Rennert, 2002

Children of JOHN TITUS and NANCY CATRON are:
i. MARY LAVINA[11] TITUS.
ii. EDITH MAY TITUS.
iii. ALICE ELIZABETH TITUS.
iv. BEULAH TITUS.
v. JOHN C. TITUS.
vi. ETHEL BELLE TITUS.
vii. ROBERT TITUS.
viii. ROY EDWARD TITUS.
ix. WILLIAM C. TITUS.

1164. BERT EDWARD[10] TITUS *(JOHN M.[9], PEYTON[8], WILLIAM[7], JOSEPH[6], EBENEZER[5], TIMOTHY[4], ABIEL[3], ABIEL[2], ROBERT[1])* was born Aug. 04, 1876 in Iowa, and died April 01, 1944 in Hartshorne, Oklahoma. He married (2) MAGGIE MCMULLEN 1905. She died Nov. 06, 1981 in Hartshorne, Oklahoma. Bert was a coal miner.

Sources:
1. "Ancestry of a Coal Miner's Daughter", John Richard Rennert, 2002

Children of BERT EDWARD TITUS are:
i. CORA[11] TITUS.
ii. CHESTER TITUS.

Children of BERT TITUS and MAGGIE MCMULLEN are:
iii. OPAL[11] TITUS.
iv. GOLDIE LEE TITUS.
v. RUBY TITUS.
vi. JENETTE TITUS.
vii. BERT WILLIAM PEYTON TITUS.
viii. CYRISTAL TITUS.
ix. EVELYN TITUS.
x. DOROTHY TITUS.
xi. CLINTON TITUS.
xii. WALTER TITUS.
xiii. LORETTA TITUS.

1165. WILLIAM ARTHUR[10] TITUS *(JOHN M.[9], PEYTON[8], WILLIAM[7], JOSEPH[6], EBENEZER[5], TIMOTHY[4], ABIEL[3], ABIEL[2], ROBERT[1])* was born May 11, 1891 in Kirsvilee, Adair Co., MO, and died March 12, 1942 in Alameda Co., California. He married PEARL M. GOLLEDGE, daughter of SIDNEY GOLLEDGE. She was born Feb. 07, 1888 in Cherokee Co., Kansas, and died Aug. 21, 1952 in Alameda Co., California. William was a coal miner and a minister.

Source:
1. "Ancestry of a Coal Miner's Daughter", John Richard Rennert, 2002

Children of WILLIAM TITUS and PEARL GOLLEDGE are:
i. WILLIAM E.[11] TITUS.
ii. ORVILLE LEE TITUS.

iii. AARON TITUS.
iv. ARTHUR LEROY TITUS.
v. JAMES TITUS.
vi. NORMA ESTHER TITUS.
vii. AGUIA S. TITUS.
viii. DEWAYNE FRANCIS TITUS.
ix. EDNA MAE TITUS.
x. MELVIN TITUS.

1166. ELTON WRIGHT[10] TITUS *(ANDREW JACKSON[9], EBENEZER BROWN[8], ANDREW JACKSON[7], JAMES[6], EBENEZER[5], TIMOTHY[4], ABIEL[3], ABIEL[2], ROBERT[1])* was born June 1893 in Cumby, Hopkins Co., TX, and died Feb. 18, 1964 in New Orleans, LA. He married ELIZABETH ROGENE SHERMAN Nov. 24, 1920 in Commerce, Hunt Co., TX. She was born March 04, 1899 in Hopkins Co., TX, and died April 27, 1971 in Dallas, Dallas Co., TX. Buried in Dallas, Texas.

Sources:
1. "Descendants of Ebenezer Titus, 1727-1807", by Millard Charley Titus, Nov., 1, 2000

Children of ELTON TITUS and ELIZABETH SHERMAN are:
1381. i. JACK AUSTIN[11] TITUS, b. Oct. 10, 1923, Dallas, Dallas Co., TX.
1382. ii. ROBERT ELTON TITUS, b. Aug. 30, 1926; d. 1993, Dallas, Dallas Co., TX.

1167. ANDREW JACKSON[10] TITUS *(ANDREW JACKSON[9], EBENEZER BROWN[8], ANDREW JACKSON[7], JAMES[6], EBENEZER[5], TIMOTHY[4], ABIEL[3], ABIEL[2], ROBERT[1])* was born Oct. 25, 1902. He married MARTHA LORRAINE WYLIE May 25, 1933. She was born Sep. 10, 1906.

Sources:
1. "Descendants of Ebenezer Titus, 1727-1807", by Millard Charley Titus, Nov., 1, 2000

Children of ANDREW TITUS and MARTHA WYLIE are:
i. ANDREW JACKSON[11] TITUS, b. Nov. 24, 1937; m. JEANNE TYSON, June 18, 1971. Lived in Dallas, Dallas Co., TX.
ii. ETHA SUE TITUS, b. Nov. 13, 1939; m. ROBERT ALLEN REED, Mar. 18, 1966; b. May 1937.
iii. JILL WYLIE TITUS, b. Sep. 12, 1942; m. ROGER ALLEN PICKET, Dec. 30, 1967; b. July 07, 1943.

1168. OLLIE PIRTLE[10] TITUS *(CHARLES JACKSON[9], JAMES FEARIN[8], ANDREW JACKSON[7], JAMES[6], EBENEZER[5], TIMOTHY[4], ABIEL[3], ABIEL[2], ROBERT[1])* was born Jan. 09, 1910 in Red River Co., TX, and died May 18, 1996 in New Boston, Bowie Co., TX. He married LESSIE VELMA JACKSON in New Boston, Bowie Co., TX, daughter of JAMES JACKSON and BESSIE LIPE. She was born July 28, 1910 in Red River Co., TX. From a letter by O. Lynne Titus, Nov. 29, 2000, Grand Prairie, Texas: "... My father, Ollie Pirtle Titus, married Lessie Velma Jackson on Sep. 29, 1933 in Red River Co., near Boxelder, Texas. Five children were born to this couple. The first born was Georgia Ann Titus on Oct. 1, 1934. She died of pneumonia on March 1, 1935 at five months. My brother, Cloyce Dean Titus, was born on Dec. 20, 1935 on the old plantation. The next born was Clara Beth Titus on Nov. 26, 1939 in Red River Co., Texas, although she was not born on the old Titus land. The next born was Kay Jean Titus on May 2, 1943 in Clarksville, Red River Co., Texas. She was the first to be born in a hospital. I was born in Texarkana, Miller Co., Arkansas on July 20, 1947, after another family move.

My dad farmed for years to support his family. In the early 1940's, a huge government facility was being built just west of Texarkana, Texas to facilitate the war effort. Dad, who was multi-talented, worked as a carpenter during the construction of the facility. He was hired by Red River Arsenal in the spring of 1943 and continued to work there until bad feet and knees forced him into early retirement in 1970. In Dec. of 1944, my Dad and Mom and three children were again living on the Titus land. Coming from town one day, they were shocked to see their house going up in flames. Dad found a place to live in East Hooks Courts in Hooks, Bowie Co., Texas, which was very near his employer. I was born when we lived there. For mother and dad, it was quite a cultural shock. They no longer lived in a rural area and had indoor plumbing and electricity for the first time in

their life. In Oct. of 1948, we moved to a house in New Boston, Bowie Co., Texas. The four surviving children all graduated from New Boston High School. I was only 15 months old when we moved to New Boston, so it is still home for me. My father died on May 18, 1996, in New Boston, Bowie Co., Texas. He is buried in the Savannah Cemetery along with all my Titus Male ancestors beginning with James Titus. My 3rd great grandfather, James Titus had picked out a secluded place on his grounds to be buried. He was the first to be buried there. It is now a well kept 2-acre community cemetery. Savannah community is no more then a few scattered homes today. The cemetery includes graves of not only my ancestors, but aunts and uncles and many cousins, both close and distant. It is a favorite place for me to visit. My wife and I plan to be buried there. My mother still lives in the same home in New Boston. She just turned 90 last July and lives alone. She is very self sufficient and not your usual 90 year old."

Sources:
1. Letter from O. Lynne Titus, Nov. 29, 2000, Grand Prairie, Texas
2. "Descendants of Ebenezer Titus, 1727-1807", by Millard Charley Titus, Nov., 1, 2000

Children of OLLIE TITUS and LESSIE JACKSON are:

i. GEORGIA ANN[11] TITUS, b. Oct. 01, 1934, Red River Co., TX; d. Mar. 01, 1935, Red River Co., TX.

ii. CLOYCE DEAN TITUS, b. Dec. 20, 1935, Red River Co., TX; m. (1) WANDA MARKHAM; m. (2) THRESA JO GARNER, June 17, 1961, Grand Prairie, Dallas Co., TX. Lived in Grand Prairie, TX.

iii. CLARA BETH TITUS, b. Nov. 26, 1939, Red River Co., TX; m. GEORGE PAXTON DRIGGERS, Sep. 05, 1959, Dallas Co., TX. Lived in Duncanville, Dallas Co., TX.

iv. KAY JEAN TITUS, b. May 02, 1943, Red River Co., TX; m. (1) BILLY SWAGERTY; m. (2) GUY RAEUSA; m. (3) MACKEY BARNES. Lived in Covington, St. Tammany Parish, LA.

1383. v. OLLIE LYNN TITUS, b. July 20, 1947, Avery, Red River Co., TX.

1169. LEWIS CLARK[10] TITUS *(JAMES ALBERT[9], ROBERT BURL[8], PETER WRIGHT[7], GEORGE MATTHEWS[6], EBENEZER[5], TIMOTHY[4], ABIEL[3], ABIEL[2], ROBERT[1])* was born May 26, 1908. He married (1) MARGARET WINGO 1934 in El Paso, TX. She was born Abt. 1910. He married (2) JUANITA STARK Nov. 11, 1941 in Tom Green Co., TX. She was born Abt. 1910.

Sources:
1. "Descendants of Ebenezer Titus, 1727-1807", by Millard Charley Titus, Nov., 1, 2000

Child of LEWIS TITUS and MARGARET WINGO is:

i. MARGARET VIRGINIA[11] TITUS, b. Abt. 1936; m. ALBERT YEE, March 13, 1965, Alameda, Alameda Co., CA.

Children of LEWIS TITUS and JUANITA STARK are:

ii. JAMES WARREN[11] TITUS, b. June 30, 1946.

iii. KAROLYN ANN TITUS, b. April 03, 1951.

iv. SANDRA TITUS, b. April 27, 1956.

1170. GLENN ELDON[10] TITUS *(JAMES ALBERT[9], ROBERT BURL[8], PETER WRIGHT[7], GEORGE MATTHEWS[6], EBENEZER[5], TIMOTHY[4], ABIEL[3], ABIEL[2], ROBERT[1])* was born Aug. 22, 1920, and died April 20, 1980 in Denton, TX. He married MARY JO PRICE Dec. 30, 1948. She was born Abt. 1922.

Sources:
1. Carolyn Love Thompson Family Files
2. "Descendants of Ebenezer Titus, 1727-1807", by Millard Charley Titus, Nov., 1, 2000

Children of GLENN TITUS and MARY PRICE are:

i. GLENDA JO[11] TITUS, b. Sep. 22, 1946; m. (1) KEN STUART; m. (2) BUTCH STANLEY.

ii. KATHY DEE ANN TITUS, b. June 09, 1952; m. RICHARD POOLER, Oct. 01, 1970, Las Vegas, NV.

1171. ROBERT DAVIS[10] TITUS *(ROBERT MURRAY[9], ROBERT BURL[8], PETER WRIGHT[7], GEORGE MATTHEWS[6], EBENEZER[5], TIMOTHY[4], ABIEL[3], ABIEL[2], ROBERT[1])* was born Dec. 28, 1915 in Texas, and died 1976 in Texas. He married MILDRED IRENE POWERS July 18, 1956 in Oklahoma. She was born Abt. 1917.

Sources:
1. "Descendants of Ebenezer Titus, 1727-1807", by Millard Charley Titus, Nov., 1, 2000

Child of ROBERT TITUS and MILDRED POWERS is:
i. PHILLIP LEE[11] TITUS, b. Oct. 21, 1959.

1172. JAY D.[10] TITUS *adopted (JOEL DAVID[9], ROBERT BURL[8], PETER WRIGHT[7], GEORGE MATTHEWS[6], EBENEZER[5], TIMOTHY[4], ABIEL[3], ABIEL[2], ROBERT[1])* was born Dec. 20, 1915. He married MARTHA A. SHEPHERD, daughter of W. SHEPHERD and GLADYS PONDER. She was born Jun. 26, 1914.

Sources:
1. "Descendants of Ebenezer Titus, 1727-1807", by Millard Charley Titus, Nov., 1, 2000

Children of JAY TITUS and MARTHA SHEPHERD are:
i. CHARLES LEE[11] TITUS, b. April 05, 1954.
ii. WILLIAM RAY TITUS, b. Oct. 02, 1955.

1173. JAMES ROBERT[10] TITUS *(TURNER BUCK[9], TURNER HINES[8], PETER WRIGHT[7], GEORGE MATTHEWS[6], EBENEZER[5], TIMOTHY[4], ABIEL[3], ABIEL[2], ROBERT[1])* was born June 04, 1919. Stationed at Camp Barkley, TX in 1942.

Sources:
1. Family files of Jim Titus
2. Genforum post by Bill Arthurs, July 26, 1998

Child of JAMES ROBERT TITUS is:
i. JAMES[11] TITUS.

1174. HARRY WAYNE[10] TITUS *(CLIFFORD LIVINGSTON[9], PIERRE SOULE[8], HENRY THEODORE[7], THEODORE[6], JOHN[5], ANDREW[4], JOHN[3], CONTENT[2], ROBERT[1])* was born Nov. 15, 1917 in Micanopy, FL. He married JUSTINE HELEN CRON April 13, 1945 in Fort Lauderdale, FL, daughter of CLARENCE CRON and HELEN LEISE. She was born Aug. 30, 1917 in Detroit, MI.

Sources:
1. Notes of Bill Arthurs

Children of HARRY TITUS and JUSTINE CRON are:
i. BROOKE PENELOPE[11] TITUS, b. Feb. 27, 1946, Portland, OR; m. RICHARD DEPUTY, July 25, 1964.
ii. MARC STEVEN TITUS, b. July 15, 1950, St. Paul, MN.
iii. KIRK WAYNE TITUS, b. April 01, 1953, Norfolk, VA.

1175. WAYNE BROWN[10] TITUS *(CLARENCE HENRY[9], HIRAM CORTRIGHT[8], ANDREW[7], CORNELL[6], ANDREW[5], SAMUEL[4], JOHN[3], CONTENT[2], ROBERT[1])* was born June 15, 1915. He married JEAN LOUISE STEVENS July 01, 1939, daughter of NATHANIEL STEVENS and ELSIE WINTER.

Sources:
1. The Buttz-Titus Families in America, by Charles B. Titus
2. GenForum post by Wayne Titus, Aug. 9, 1998

Children of WAYNE TITUS and JEAN STEVENS are:
i. SUSAN[11] TITUS, b. Oct. 23, 1942.
1384. ii. WAYNE BROWN TITUS, b. Feb. 05, 1945.
iii. JAMES HENRY TITUS, b. Aug. 15, 1950.

1176. ALBERT WILLIAM[10] TITUS *(ALBERT WILLIAM[9], MORTON VANVOORHIS[8], ALBERT GALLATIN[7], ELI[6], BENJAMIN[5], JOHN[4], JOHN[3], CONTENT[2], ROBERT[1])* He married MARY LOU VAN GILDEN.

Sources:
1. Notes of Ms. Evelyn Fersch, 1997
2. Notes of Bill Arthurs

Children of ALBERT TITUS and MARY VAN GILDEN are:

i. DAVID[11] TITUS.
ii. ALBERT TITUS.
iii. GERALD TITUS.

1177. GERALD MORTON[10] TITUS *(ALBERT WILLIAM[9], MORTON VANVOORHIS[8], ALBERT GALLATIN[7], ELI[6], BENJAMIN[5], JOHN[4], JOHN[3], CONTENT[2], ROBERT[1])* was born 1928. He married JEANE RAE BROWN 1953. She was born 1928.

Sources:
1. Notes of Ms. Evelyn Fersch, 1997
2. Notes of Bill Arthurs

Children of GERALD TITUS and JEANE BROWN are:

i. GERALD MORTON[11] TITUS, b. Aft. 1953.
ii. MICHAEL F. TITUS.
iii. TIMOTHY L. TITUS.
1385. iv. THOMAS WILLIAM TITUS, b. 1963.

1178. BERT G.[10] TITUS *(LEROY[9], BERT GREG[8], ELI[7], THOMAS[6], BENJAMIN[5], JOHN[4], JOHN[3], CONTENT[2], ROBERT[1])* was born Feb. 05, 1942. He married BARBARA FULLER.

Sources:
1. Family files of Kenny Titus
2. Notes of Bill Arthurs

Children of BERT TITUS and BARBARA FULLER are:

i. PHILLIP[11] TITUS.
ii. DONALD TITUS.
iii. REBECCA TITUS.
iv. PAMELA TITUS.
v. GREG TITUS.

1179. ARTHUR[10] TITUS *(LEROY[9], BERT GREG[8], ELI[7], THOMAS[6], BENJAMIN[5], JOHN[4], JOHN[3], CONTENT[2], ROBERT[1])* was born Aug. 10, 1947. He married MARY JO DEHASS.

Sources:
1. Family files of Kenny Titus
2. Notes of Bill Arthurs

Children of ARTHUR TITUS and MARY DEHASS are:

i. TIMOTHY[11] TITUS.
ii. MELISSA TITUS.
iii. MEGAN TITUS.

1180. RICHARD RAY[10] TITUS *(HAROLD[9], RAY H.[8], ELI[7], THOMAS[6], BENJAMIN[5], JOHN[4], JOHN[3], CONTENT[2], ROBERT[1])* was born July 21, 1952. He married GRETCHEN KRUCKENBURG.

Sources:
1. Family files of Kenny Titus

Children of RICHARD TITUS and GRETCHEN KRUCKENBURG are:

i. STEPHANIE[11] TITUS, b. Oct. 08, 1977.
ii. ROBERT TITUS, b. Oct. 09, 1978.
iii. CHRISTOPHER TITUS, b. Feb. 20, 1982.

1181. DAVID HAROLD[10] TITUS *(HAROLD[9], RAY H.[8], ELI[7], THOMAS[6], BENJAMIN[5], JOHN[4], JOHN[3], CONTENT[2], ROBERT[1])* was born July 22, 1953, and died Aft. 2000. He married ANITA SUE BRACK. She was born Aug. 03, 1958, and died Aft. 2000.

Sources:
1. Family files of Kenny Titus

Children of DAVID TITUS and ANITA BRACK are:

i. KENNETH[11] TITUS, b. July 11, 1983.
ii. SAMANTHA TITUS, b. Jan. 20, 1986.

1182. JEFF[10] TITUS *(HAROLD[9], RAY H.[8], ELI[7], THOMAS[6], BENJAMIN[5], JOHN[4], JOHN[3], CONTENT[2], ROBERT[1])* was born May 15, 1955. He married PATTY FOWLER.

Sources
1. Family files of Kenny Titus

Children of JEFF TITUS and PATTY FOWLER are:

i. LAURA[11] TITUS, b. June 07, 1988.
ii. BRIAN TITUS, b. Dec. 29, 1989.
iii. KEVIN TITUS, b. April 14, 1991.

1183. STEVE[10] TITUS *(HAROLD[9], RAY H.[8], ELI[7], THOMAS[6], BENJAMIN[5], JOHN[4], JOHN[3], CONTENT[2], ROBERT[1])* was born Jan. 31, 1963. He married STEPHANIE.

Sources:
1. Family files of Kenny Titus

Children of STEVE TITUS and STEPHANIE are:

i. TRISTAN[11] TITUS, b. Sep. 27, 1996.
ii. KELBY TITUS, b. Feb. 04, 1999.

Generation No. 11

1184. CURTIS TURNER[11] TITUS *(ARTHUR CURTIS[10], CURTIS ARNOLD[9], STILES[8], SOLOMON[7], ONESIMUS[6], JONAH[5], JOHN[4], JOHN[3], JOHN[2], ROBERT[1])* was born May 02, 1903, and died Aft. 1933. He married MARGARET LOIS VEST May 11, 1926. She was born Bet. 1898 - 1908, and died Aft. 1933.

Sources:
1. "A Record of Descendants Who Settled in Washington, Litchfield Co., CT", Mrs. A. C. Titus, 1933

Child of CURTIS TITUS and MARGARET VEST is:

i. CURTIS VEST[12] TITUS, b. Jan. 04, 1933.

1185. THOMAS CARSON[11] TITUS *(RAYMOND GORDON[10], EDWIN DAVID[9], IRA BEARDSLEY[8], CHARLES D.[7], NOAH[6], JONAH[5], JOHN[4], JOHN[3], JOHN[2], ROBERT[1])* was born Feb. 09, 1942 in Piqua, Miami Co., OH. He married SANDRA SUE YATES July 25, 1964 in Cincinnati, OH.

Sources:
1. Family files of Joan Titus DeGrof, Memphis, TN (From Family Bible and Census records)

Children of THOMAS TITUS and SANDRA YATES are:

i. ELIZABETH JANE[12] TITUS, b. Dec. 03, 1968, Skokie, Cook Co., IL; m. DONALD DORMAN HALL, Oct. 05, 1991, Tecumseh, MI.
ii. THOMAS GORDON TITUS, b. April 25, 1970, Dearborn, Wayne Co., MI; m. CATHERINE LYNN RUSK, Sep. 25, 1999, Fort Lee, Bergen Co., NJ.

1186. GEORGE ALFRED[11] TITUS *(LAFAYETTE[10], GEORGE MOORE GARY[9], WILLIAM M.[8], JOHN[7], JOHN[6], EBENEZER[5], JOHN[4], JOHN[3], JOHN[2], ROBERT[1])* was born April 04, 1883. He married (1) LOUISE PAINE 1909 in Grizzly Bluff, CA. She died Oct. 12, 1914. He married (2) HATTIE HANSON Bet. 1914 - 1926.

Sources
1. "From Sea To Shining Sea" booklet by Jean Giacopazzi Murray (No Date)
2. FTM Web Page Report by Richard Pettitt of Palm Coast, FL, updated Sep. 5, 2000

Children of GEORGE TITUS and LOUISE PAINE are:

i. SIBYL BERNICE[12] TITUS, b. Nov. 09, 1910; m. JOE GIACOPAZZI.

1386. ii. EUGENE ALFRED TITUS, b. April 23, 1913; d. Feb. 05, 1989.

Child of GEORGE TITUS and HATTIE HANSON is:

iii. PHYLLIS[12] TITUS, b. Aug. 06, 1926; m. CHARLES BRANSTETTER.

1187. JESSE EUGENE[11] TITUS *(LAFAYETTE[10], GEORGE MOORE GARY[9], WILLIAM M.[8], JOHN[7], JOHN[6], EBENEZER[5], JOHN[4], JOHN[3], JOHN[2], ROBERT[1])* was born April 11, 1891, and died March 18, 1970. He married IDA MARTIN in Eureka, CA.

Sources:
1. "From Sea To Shining Sea" booklet by Jean Giacopazzi Murray (No Date)

Children of JESSE TITUS and IDA MARTIN are:

i. FRANCIS MARION[12] TITUS, b. Dec. 09, 1919; d. April 15, 1981; m. CATHERINE GAY DALTON; d. Jan. 24, 1978.
ii. LAIGHTON EUGENE TITUS, b. Dec. 09, 1919; d. 1920.
iii. MAXINE RUTH TITUS, b. Oct. 24, 1921; m. CARL RYLANDER.

1387. iv. EARL MARTIN TITUS, b. Dec. 17, 1922.

1188. FRANCIS MARION[11] TITUS *(LAFAYETTE[10], GEORGE MOORE GARY[9], WILLIAM M.[8], JOHN[7], JOHN[6], EBENEZER[5], JOHN[4], JOHN[3], JOHN[2], ROBERT[1])* was born April 17, 1900, and died April 15, 1981. He married MABEL RODONI June 07, 1924.

Sources:
1. "From Sea To Shining Sea" booklet by Jean Giacopazzi Murray (No Date)

Children of FRANCIS TITUS and MABEL RODONI are:

1388. i. LLOYD EVERETT[12] TITUS, b. May 07, 1925.
1389. ii. DAYTON MARION TITUS, b. July 25, 1927.
iii. GLENDA HARRIET TITUS, b. July 09, 1930; m. GERALD K MILLER.
1390. iv. ROBERT JAMES TITUS, b. Dec. 26, 1931.

1189. BENJAMIN FRANKLIN[11] TITUS *(FRANK CHARLES[10], COLLINS HOMER[9], WILLIAM M.[8], JOHN[7], JOHN[6], EBENEZER[5], JOHN[4], JOHN[3], JOHN[2], ROBERT[1])* He married MARTHA JANE METCALF.

Children of BENJAMIN TITUS and MARTHA METCALF are:

i. WELTHA[12] TITUS.
ii. ARTHUR TITUS.
iii. ETHEL TITUS.
iv. MARY TITUS.
v. HAROLD TITUS, b. Nov. 05, 1918; d. Nov. 18, 1956.
vi. HOWARD ORSON TITUS, b. July 23, 1924.
vii. COLLINS HOMER TITUS.

1190. WILLIAM RILEY[11] TITUS *(MORTIMER DORMER[10], KIRBY WILLIAM[9], WILLIAM M.[8], JOHN[7], JOHN[6], EBENEZER[5], JOHN[4], JOHN[3], JOHN[2], ROBERT[1])* was born Dec. 05, 1890 in Western, Otter Tail Co., MN, and died Nov. 11, 1964 in Enderlin, Ranson, ND. He married MINNIE MARTHA NIELSON. She was born March 21, 1896 in Palmer, Pocahontas Co., Iowa.

Sources:
1. FTM Web Page Report by Richard Pettitt of Palm Coast, FL, updated Sep. 5, 2000

Children of WILLIAM TITUS and MINNIE NIELSON are:

i. GENEVIEVE EDITH[12] TITUS, b. March 09, 1922, Minot, Ward Co., North Dakota; m. HAROLD JOE GRUTZMACHER; b. June 24, 1923.
ii. BERNICE LUELLA TITUS, b. Oct. 30, 1923, Enderlin, Ransom Co., North Dakota; m. HAROLD CAMERON BERG; b. Jan. 02, 1920, Buffalo, Cass Co., North Dakota.

1391. iii. WALLACE EDMOND TITUS, b. Dec. 06, 1925, Newberg, Yamhill Co., Oregon.
1392. iv. RALPH LESTER TITUS, b. Sep. 15, 1932, Enderlin, Ransom Co., North Dakota.

1393. v. GARY WILLIAM TITUS, b. June 05, 1939, Enderlin, Ransom Co., North Dakota.

1191. ARTHUR MCKINLEY[11] TITUS *(MORTIMER DORMER[10], KIRBY WILLIAM[9], WILLIAM M.[8], JOHN[7], JOHN[6], EBENEZER[5], JOHN[4], JOHN[3], JOHN[2], ROBERT[1])* was born Dec. 24, 1896 in Bemidji, MN, and died Feb. 23, 1967 in Longview, WA. He married MILDRED MAIRE LYNDE Sep. 23, 1920 in Newburg, Oregon, daughter of WOODARD HUDSON LYNDE. She was born Aug. 27, 1902 in Tama Co., Iowa, and died March 02, 1975 in Castle Rock, WA.

Sources:
1. John Alva Titus - Supplement Notes
2. FTM Web Page Report by Richard Pettitt of Palm Coast, FL, updated Sep. 5, 2000

Children of ARTHUR TITUS and MILDRED LYNDE are:

i. MARGARET[12] TITUS, b. April 03, 1922, Newberg, Yamhill Co., Oregon.
ii. DOROTHY EDITH TITUS, b. April 07, 1924, Longview, Cowlitz Co., Washington; m. (1) WALTER FRED WILLIAMS; b. March 10, 1923, Belleville, St Claire Co., IL; m. (2) ROBERT STONEBRAKER; b. Apr. 3, 1925, WA; m. (3) WILLIAM MARTIN; b. Aug. 15, 1920.
1394. iii. RICHARD ARTHUR TITUS, b. May 01, 1926, Longview, Cowlitz Co., Washington.
1395. iv. RONALD EDWIN TITUS, b. May 30, 1928, Longview, Cowlitz Co., Washington.
1396. v. JAMES ALFRED TITUS, b. April 27, 1933, Castle Rock, Cowlitz Co., Washington.
vi. CAROL FAYE TITUS, b. July 07, 1938, Castle Rock, Cowlitz Co., Washington; m. RICHARD ROBERT MOTT; b. Feb. 13, 1938, San Francisco, CA.
1397. vii. GORDON KEITH TITUS, b. May 06, 1940, Longview, Cowlitz Co., Washington.
viii. SUE ANN TITUS, b. June 20, 1943, Longview, WA; m. LARS WETHERELL NELSON.

1192. JOEL M.[11] TITUS *(MORTIMER DORMER[10], KIRBY WILLIAM[9], WILLIAM M.[8], JOHN[7], JOHN[6], EBENEZER[5], JOHN[4], JOHN[3], JOHN[2], ROBERT[1])* was born April 23, 1905 in Bemidji, MN. He married (1) EVELYN SEXTON SINDER. She was born Nov. 26, 1910 in Medicine Hat, Alberta, Canada. He married (2) OPAL MARIE YOUNG. She was born Sep. 28, 1906 in Portland, Oregon.

Sources:
1. FTM Web Page Report by Richard Pettitt of Palm Coast, FL, updated Sep. 5, 2000

Children of JOEL TITUS and OPAL YOUNG are:

i. HELEN JEAN[12] TITUS, b. Dec. 02, 1929, Eugene, Lane Co., Oregon; m. (1) DONALD BAKER; m. (2) LESTER SAUNDERS.
1398. ii. VERNON LEE TITUS, b. Sep. 10, 1937, Portland, Oregon.

1193. EDWIN GEORGE[11] TITUS *(GEORGE M[10], KIRBY WILLIAM[9], WILLIAM M.[8], JOHN[7], JOHN[6], EBENEZER[5], JOHN[4], JOHN[3], JOHN[2], ROBERT[1])* was born April 03, 1900 in Bermdji, MN. He married MARGERITE MARIE STEVENS, daughter of EMANUEL STEVENS and MARY SHIBER. She was born in Prairie Du Chien, Crawford Co., Wisconsin.

Sources:
1. E-mail message from Andrea (Titus) Scott, Aug 1, 2001
2. 1900 Census for Bernmdji, Beltami Co., MN, page 183

Children of EDWIN TITUS and MARGERITE STEVENS are:

1399. i. REGINALD WILMER[12] TITUS, b. April 29, 1920, Superior, Wisconsin.
ii. DONALD TITUS, b. Nov. 1935, Superior, Wisconsin.

1194. EARNEST BENNETT[11] TITUS *(BENNETT EATON[10], EDWIN BRISTOL[9], RUSSELL LLOYD[8], JOHN[7], JOHN[6], EBENEZER[5], JOHN[4], JOHN[3], JOHN[2], ROBERT[1])*

Children of EARNEST BENNETT TITUS are:

i. WILMA[12] TITUS.
ii. JEAN E. TITUS.

1195. WILLIAM JENNINGS[11] TITUS *(HIRAM PITT[10], BAKER[9], CHARLES BAKER[8], NATHANIEL[7], COMFORT[6], EBENEZER[5], JOHN[4], JOHN[3], JOHN[2], ROBERT[1])* was born May 21, 1884, and died March 20,

1945. He married (1) ETHEL MATTHEWS Oct. 21, 1903. She was born 1883, and died 1921. He married (2) HATTIE BROWN Oct. 19, 1922.

Sources:
1. Family files of Mark Titus, g.g.grandson of Hiram Pitt Titus
2. Descendancy Chart for Silas Titus, from the records of Betty Testa, Glen Spey, NY, Jan 9, 2000

Children of WILLIAM TITUS and ETHEL MATTHEWS are:
1400. i. ALTON MATTHEW[12] TITUS, b. 1904.
1401. ii. GEORGE STANLEY TITUS, b. Oct. 29, 1910; d. Sep. 13, 1974.

1196. HAROLD LUCIEN[11] TITUS *(LUCIEN MAXWELL[10], ALBERT JOSIAH[9], CHARLES BAKER[8], NATHANIEL[7], COMFORT[6], EBENEZER[5], JOHN[4], JOHN[3], JOHN[2], ROBERT[1])* was born 1895, and died 1969. He married RUTH EVANGELINE. She was born 1898.

Sources:
1. Descendancy Chart for Silas Titus, from the records of Betty Testa, Glen Spey, NY, Jan 9, 2000

Children of HAROLD TITUS and RUTH EVANGELINE are:
i. DONALD LEIGH[12] TITUS, b. 1915; m. (1) JOSIE MARIE EDNA YOUNG; m. (2) WINONA TENNANT BATES; b. 1910.
ii. CLAYTON MANNING TITUS, b. 1926; m. SHIRLEY JEAN SUMMERS; b. 1938.

1197. RUSSELL S.[11] TITUS *(SAMUEL J.[10], SAMUEL W.[9], AUGUSTUS[8], SYLVANIUS[7], COMFORT[6], EBENEZER[5], JOHN[4], JOHN[3], JOHN[2], ROBERT[1])* was born 1904. He married ELISE.

Children of RUSSELL TITUS and ELISE are:
i. RUSSELL[12] TITUS, b. 1922.
ii. SAMUEL TITUS, b. 1924.

1198. JOSEPH C.[11] TITUS *(SAMUEL J.[10], SAMUEL W.[9], AUGUSTUS[8], SYLVANIUS[7], COMFORT[6], EBENEZER[5], JOHN[4], JOHN[3], JOHN[2], ROBERT[1])* was born 1913. He married ILA 1928.

Children of JOSEPH TITUS and ILA are:
i. BARBARA[12] TITUS, b. 1928.
ii. HAZEL TITUS.
iii. PAULINE TITUS.
iv. KATHLEEN TITUS.

1199. JOSEPH PARKER[11] TITUS *(JOSEPH MCDOWELL[10], ELISHA BROUNSON[9], JOSEPH MOORE[8], DAVID[7], EBENEZER[6], EBENEZER[5], JOHN[4], JOHN[3], JOHN[2], ROBERT[1])* was born Aug. 09, 1905 in Indian Creek, San Juan Co., Utah, and died Jan. 01, 1969 in Phoenix, Arizona. He married MILLIE ELLEN JARVIS May 21, 1923 in Monticello, Utah. She was born Aug. 29, 1904 in Colonial Dublan, Chihuahua, Mexico, and died Jan. 11, 2000 in Pacific Grove, CA.

Sources:
1. Family files and Bible records of Pamela Lou Titus

Child of JOSEPH TITUS and MILLIE JARVIS is:
1402. i. JOSEPH PARKER[12] TITUS, b. May 06, 1925, Colonial Dublan, Chihuahua, Mexico.

1200. ROBERT L.[11] TITUS *(GUY LINCOLN[10], LINCOLN HAMLIN[9], HEZIKIAH ROUNDS[8], DAVID[7], WILLIAM[6], TIMOTHY[5], TIMOTHY[4], JOHN[3], JOHN[2], ROBERT[1])* was born Mar. 31, 1908. He married WINNETTA F. WRIGHT. She was born Aug. 09, 1909.

Sources:
1. "History of the Family of William and Bathsheba (Fisher) Titus" Typed copy circa 1971 by Eleanor Titus

Children of ROBERT TITUS and WINNETTA WRIGHT are:
1403. i. DANVID L.[12] TITUS, b. Aug. 31, 1937.

ii. LAURETTA JOSEPHINE TITUS, b. April 10, 1944; m. DAVID L. SHANNON, Aug. 31, 1963; b. June 21, 1939.

1201. THEODORE PAUL[11] TITUS *(PAUL MCKINLEY[10], LINCOLN HAMLIN[9], HEZIKIAH ROUNDS[8], DAVID[7], WILLIAM[6], TIMOTHY[5], TIMOTHY[4], JOHN[3], JOHN[2], ROBERT[1])* was born June 19, 1918. He married ESSALIE HULLEBERGER.

Sources:
1 "History of the Family of William and Bathsheba (Fisher) Titus" Typed copy circa 1971 by Eleanor Titus

Children of THEODORE TITUS and ESSALIE HULLEBERGER are:

1404. i. THEODORE PAUL[12] TITUS, b. May 22, 1942.
ii. JAMES CLEO TITUS, b. 1944; d. July 1953.
iii. BARBARA KAY TITUS, b. Bet. July 13, 1945 - 1947.

1202. RICHARD ALLEN[11] TITUS *(PAUL MCKINLEY[10], LINCOLN HAMLIN[9], HEZIKIAH ROUNDS[8], DAVID[7], WILLIAM[6], TIMOTHY[5], TIMOTHY[4], JOHN[3], JOHN[2], ROBERT[1])* was born Nov. 24, 1925. He married MAXINE CONRAD. She was born Dec. 04, 1923.

Sources:
1 "History of the Family of William and Bathsheba (Fisher) Titus" Typed copy circa 1971 by Eleanor Titus

Children of RICHARD TITUS and MAXINE CONRAD are:

i. RICHARD PAUL[12] TITUS, b. July 28, 1953.
ii. DIANE DENISE TITUS, b. Nov. 26, 1955.
iii. TIMOTHY ROBERT TITUS, b. Bet. Jan. 02, 1959 - 1960.

1203. RONALD PHILLIP[11] TITUS *(PAUL MCKINLEY[10], LINCOLN HAMLIN[9], HEZIKIAH ROUNDS[8], DAVID[7], WILLIAM[6], TIMOTHY[5], TIMOTHY[4], JOHN[3], JOHN[2], ROBERT[1])* was born June 28, 1928. He married MARY MARGARET WEIBER. She was born May 20, 1927.

Sources:
1. "History of the Family of William and Bathsheba (Fisher) Titus" Typed copy circa 1971 by Eleanor Titus

Children of RONALD TITUS and MARY WEIBER are:

i. KATHRYN MARY[12] TITUS, b. Aug. 19, 1950.
ii. NANCY ANN TITUS, b. Bet. Feb. 15, 1951 - 1952.
iii. VIRGINIA FRANCES TITUS, b. April 30, 1953.
iv. THERESSA MARIE TITUS, b. Dec. 30, 1955.
v. THOMAS PAUL TITUS, b. Dec. 15, 1957.
vi. MARY MARGARET TITUS, b. Bet. July 19, 1959 - 1960.
vii. PAUL MATTEW TITUS, b. Jan. 08, 1963.

1204. GLENN[11] TITUS *(VERNON[10], MELVIN EUGENE[9], JAMES HENRY[8], JAMES[7], WILLIAM[6], TIMOTHY[5], TIMOTHY[4], JOHN[3], JOHN[2], ROBERT[1])* was born Feb. 07, 1928. He married FRANCINE E. DOUMA July 20, 1951. She was born 1933 in Netherlands.

Sources:
1. Family files of Paul Gilbert, email Aug., 2002

Children of GLENN TITUS and FRANCINE DOUMA are:

i. SHELLEY[12] TITUS.
ii. JAMES TITUS.

1205. ELWOOD ANDREWS[11] TITUS *(LEROY WILLIAM[10], JOHN ALBION[9], CYRUS K.[8], JAMES[7], WILLIAM[6], TIMOTHY[5], TIMOTHY[4], JOHN[3], JOHN[2], ROBERT[1])* was born Feb. 23, 1917. He married RUTH AMANDA CORBETT Aug. 17, 1941. She was born Aug. 30, 1918.

Children of ELWOOD TITUS and RUTH CORBETT are:

1405. i. WARREN ELWOOD[12] TITUS, b. April 13, 1945.

ii. LYNETTE RUTH TITUS, b. March 13, 1948; m. WILLIAM GATCHELL, Oct. 27, 1967; b. March 15, 1946.

1206. JOHN ALVA[11] TITUS *(LEROY WILLIAM[10], JOHN ALBION[9], CYRUS K.[8], JAMES[7], WILLIAM[6], TIMOTHY[5], TIMOTHY[4], JOHN[3], JOHN[2], ROBERT[1])* was born Nov. 22, 1918 in Bryant Pond, ME. He married MURIEL PAULINE PETERSON Oct. 28, 1945 in South Paris, Maine. She was born Aug. 21, 1919. Served in WWII. Author of "Saga of Two North American Families - ANDREWS - TITUS" 1987. An excellent source for New England Titus information. Excerpts taken from "Saga of Two North American Families, Andrews - Titus" pages 28 - 35 regarding the life of John Alva Titus in South Paris, Maine:

"... Our first school house was very near to the family home, it being located where Sam's Italian is now. Grades up to the third were all located in one room, with a large wood burning furnace which furnished the heat. There were two out houses, (toilets) next to the wood piles. the older children helped the teacher bring in wood.

About the year 1926 the Titus family was hit hard with sickness. There being one winter when everyone in the family became sick, with the chicken pox, measles, whooping cough, and scarlet fever, this being by far the worse. I can still remember the sign placed on the front door, (QUARANTINED). There was a time that our Father, Roy could not come home. He would bring home the groceries and leave them on the porch, say "HI" through the window and return to operate his grocery store. At one time my sister, Muriel and I each had our own bed in the dining room, another time I had a bed in the living room, with all the shades drawn, this was the bout with scarlet fever, they were afraid of what the bright light would do to the eyes. My sister Gertrude did have a partial hearing loss in one ear as a result of scarlet fever..."

"... After sister Gertrude left home Mother was not very well so it was up to me to do the weekly washings. That meant getting up about five A.M., starting fires in the two wood stoves and boil water for the washings. Then the white aprons and coats from Titus market had to be boiled along with white shirts, before they could be washed. Once the clothes were washed, then we had the task of hanging all the washing out doors. In the winter this was rough duty, most of the clothes would be frozen almost before they could be hung out. Many times we would have to wait until the next day before taking them in.

Once the fires were all started, it was then time to make breakfast. Later, sister Muriel would get up and do the weekly baking. That usually included several pies, a cake or two, rolls for Saturday night and home made bread for the week..."

"... In the early days at 139 Main Street, Father kept a horse, cow, a few pigs and chickens. As I grew old enough to do some of the chores, I'd go out and feed chickens. In the winter that meant taking out hot water to the chicken house, the bird dish was always frozen. Elwood learned how to milk the cow and guess he was the only one of the children that ever had that chore..."

"... All through the years the Titus house was a busy one, Mother was very much involved with the Baptist church, helping raise money for its renovation, going to church every Sunday and to Sunday School, Dad singing in the choir, and a men's quartet when ever he could get one together. Mother was involved with the building of the South Paris library. The girls were excellent students and had class parts at graduation time, the top yet..."

Sources:
1. "Saga of Two North American Families, Andrews - Titus", John Alva Titus, 1987

Children of JOHN TITUS and MURIEL PETERSON are:

1406. i. WILLIAM ALFRED[12] TITUS, b. Dec. 05, 1946.
1407. ii. JOHN ALVA TITUS, b. April 22, 1955.
iii. ANDREW DWIGHT TITUS, b. April 11, 1956; m. CAROLYN MOTTRAM.

1207. LEROY MERTON[11] TITUS *(LEROY WILLIAM[10], JOHN ALBION[9], CYRUS K.[8], JAMES[7], WILLIAM[6], TIMOTHY[5], TIMOTHY[4], JOHN[3], JOHN[2], ROBERT[1])* was born June 18, 1922. He married VIRGINIA HUSON June 28, 1947.

Sources:
1. "Saga of Two North American Families, Andrews - Titus", John Alva Titus, 1987

Children of LEROY TITUS and VIRGINIA HUSON are:

i. DIANNE LYNN[12] TITUS, b. March 17, 1948; m. CHARLES CUNNINGHAM, July 22, 1967.
ii. JEFFREY ANDREWS TITUS, b. April 18, 1952; m. RAMONA HALL, July 07, 1972.
iii. SHERYL JEAN TITUS, b. Aug. 27, 1953; m. JOHN LLOYD RAINBOLT, July 28, 1973.
iv. ARLEILE TITUS, b. Feb. 25, 1963; m. MARK MINGEL, June 25, 1963.

1208. GEORGE THOMAS[11] TITUS *(FREDERICK ELLSWORTH[10], JOSEPH FREDERICK[9], HARRISON GRAY[8], JOSEPH[7], EBENEZER[6], SILAS[5], SILAS[4], SILAS[3], JOHN[2], ROBERT[1])* was born Dec. 13, 1901 in Canton, MA, and died Aug. 1987 in Boston, MA. He married MAYBELLE HUGES Oct. 27, 1923 in Canton, MA, daughter of ROBERT HUGES and EMMA. She was born Jan. 21, 1902, and died Aug. 1990 in Boston, MA.

Children of GEORGE TITUS and MAYBELLE HUGES are:

1408. i. CARLETON[12] TITUS, b. Feb. 23, 1925, Canton, MA; d. Oct. 1986, Boston, MA.
1409. ii. DONALD A TITUS, b. Aug. 26, 1927, Canton, MA; d. March 08, 1999, Norwood, MA.
1410. iii. DAVID ALLAN TITUS, b. March 06, 1930, Canton, MA.
iv. BEVERLY TITUS, b. May 18, 1932, Canton, MA; d. Jan. 1992, Laconia, NH; m. RICHARD HARRIS; d. Laconia, NH.
1411. v. RICHARD E. TITUS, b. June 22, 1935, Canton, MA.

1209. LILBURN DURELL[11] TITUS *(ERNEST LILBURN[10], LEWIS ERNEST[9], WILLIAM CARR[8], BEVERLY[7], MICHAEL[6], MICHAEL[5], JOSEPH[4], JOSEPH[3], JOHN[2], ROBERT[1])* was born Feb. 20, 1897 in Stockton, CA, and died May 21, 1983 in Healdsburg, CA. He married LEANA ELMA WITHERELL Nov. 25, 1921 in Ukiah, Mendocino Co., CA. She was born March 05, 1903 in Heppner, Morrow Oregon. From J. Bentley's book: "Uncle Lilburn grew up among the coastal redwoods, next to the high cliffs along the Northern California Pacific coast... During World War I Uncle Lilburn served in the Navy. He was the first of four brothers who served in the World Wars... Uncle Lilburn worked for a while with Grandpa Titus in the construction along the northern coast...

Uncle Lilburn was working for Grandpa on bridge construction near Laytonville, California, shortly after World War I when he met Lena Witherell. Aunt Lena was teaching school near Laytonville when they were married. During their life together they had eight children, five daughters and three sons. Uncle Lilburn, after marrying Aunt Lena moved to Camp Eleven and went to work in the woods. Aunt Lena got a job, through grandpa's help, at Brush Creek School, near the family ranch on the hill...

From "Qhawalali": " In 1914 the Titus family moved to Gualala where Ernest went to work as company superintendent and, along with Chet Craig, built most of the wooden bridges in this part of the country. Two of Ernest's sons, Arthur and Lilburn worked with their dad building railroad bridges, all along the Gualala line."

Sources:
1. "Silius Titus 1550 - Ernest Titus 1963" by James H. Bentley, grandson of Ernest Lilburn Titus, 1992
2. John Alva Titus - Supplement Notes
3. "Qhawalali" A history of Gualala, Mendocino Co., CA, by Annete White Parks

Children of LILBURN TITUS and LEANA WITHERELL are:

i. SHIRLEY ERLENE[12] TITUS, b. Jan. 11, 1925; m. HAYWARD LEE BARCUS, June 16, 1946; b. Sep. 12, 1923.
1412. ii. LILBURN LESLIE TITUS, b. Dec. 16, 1927, Elk, CA; d. Oct. 10, 1985, Healdsburg, CA.
iii. DELORES JUANITA TITUS, b. Oct. 03, 1931, Fort Bragg, CA; m. JOHN MEEK, March 12, 1951; b. Dec. 04, 1922.
iv. CAROL ANN TITUS, b. Feb. 24, 1937, Point Arena, CA; m. JOHN BAUMGARDNER, Aug. 04, 1956; b. Dec. 30, 1932.
v. STANLEY TITUS, b. April 03, 1939, Point Arena, CA.
1413. vi. ROY CLAUDE TITUS, b. Dec. 29, 1940, Point Arena, CA.

vii. DONNA RAY TITUS, b. Jan. 01, 1944, Ukiah, CA; m. (1) DONALD MULLER, July 1961; m. (2) BILLY ELLIOT, April 03, 1971; b. Dec. 17, 1936.
viii. DIXIE DARLENE TITUS, b. Jan. 11, 1946; m. JOEDON MCMASTERS, Dec. 14, 1963; b. Nov. 15, 1945.

1210. ARTHUR MAJOR[11] TITUS *(ERNEST LILBURN[10], LEWIS ERNEST[9], WILLIAM CARR[8], BEVERLY[7], MICHAEL[6], MICHAEL[5], JOSEPH[4], JOSEPH[3], JOHN[2], ROBERT[1])* was born Nov. 03, 1898 in Stockton, CA, and died April 1989 in Fort Bragg, CA. He married HELME ROSS Sep. 20, 1920 in Ukiah, CA. From J. H. Bentley's book: "Uncle Artie grew up and began working for Grandpa Titus in the construction of bridges along the Mendocino coast. At the age of nineteen Uncle Artie and Uncle Lilburn worked on the mill at Thompson's Pier...

In 1918 Art Titus went to work as Carl St. Ore's fireman, learning also how to throw throttle and handle locomotives in general. What was known as the 'section gang of Gualala' kept the tracks clean and performed railroad maintenance.

In 1920 Art Titus was drafted and got all the way to Ukiah before the news came that the war was over and he was sent back. 'How we celebrated' Helme Titus, sighed at remembering. 'We went to the dance hall in Gualala and danced all night long - everybody in the county turned out.'

When Helme Ross and Arthur Titus were married in 1920, they braved the long road to Ukiah to take out the license and go through the ceremony; but then Helme said, 'we went right back to Gualala and stayed at Flora's hotel. The town gave us a chivaree and everybody came, bringing presents. I got a washtub and washboard and carried all my presents upstairs in the tub.'...

... Uncle Artie and his family returned to Point Arena. There he joined Grandpa Titus in construction. Uncle Artie spent the rest of his working career working with Grandpa. Their construction projects included the houses on Mill Street in Point Arena. north of Point Arena they built an exclusive boys school and refurbished the Point Arena lighthouse.

Uncle Artie and Aunt Helme retired in Manchester, California. Uncle Artie died in a rest home at Fort Bragg in 1989. He is buried in Point Arena, California.

Sources:
1. "Silius Titus 1550 - Ernest Titus 1963" by James H. Bentley, grandson of Ernest Lilburn Titus, 1992
2. "Qhawalali" A history of Gualala, Mendocino Co., CA, by Annete White Parks

Children of ARTHUR TITUS and HELME ROSS are:
i. RAYMOND[12] TITUS, b. Aug. 07, 1921.
ii. ALVIN TITUS, b. Jan. 04, 1923.
iii. LORRAINE TITUS, b. May 20, 1925.
iv. LAVERNE TITUS, b. May 20, 1925.
v. EUGENE TITUS, b. June 20, 1930.
vi. JANICE TITUS, b. Aug. 15, 1931.
vii. WALLACE TITUS, b. Dec. 11, 1934.
viii. DONALD TITUS, b. April 24, 1936.

1211. ERNEST EDWARDS[11] TITUS *(ERNEST LILBURN[10], LEWIS ERNEST[9], WILLIAM CARR[8], BEVERLY[7], MICHAEL[6], MICHAEL[5], JOSEPH[4], JOSEPH[3], JOHN[2], ROBERT[1])* was born Jan. 31, 1906 in Point Arena, CA, and died March 22, 1994 in Point Arena, CA. He married CLAIRE IVERSON July 02, 1927 in Oakland, CA. She was born Nov. 05, 1908 in Point Arena, CA, and died June 1994 in Point Arena, CA. From James H. Bentley's book: "An interesting story about Ernie was when Ernie was a child he helped his mother with the wash. And when he did it, if there was some clothes in the pile belonging to Edythe or Cora, he would throw them out on the ground. (They should have been doing the wash, he believed.)

Ernie E. helped his mother a lot. He would work in the woods, Old Camp 11 (eleven) to make enough money for his clothes and schooling. He would walk home from Camp 11 to help out, get a good meal and hiked back in the morning to work. (It wasn't easy.)

Ernie and Claire met while both were attending Point Arena High School. Aunt Claire's family were from Danish descent. She was the second generation of Iversens born in the Point Arena area. In Aunt Claire's final year in High School, her brother died. Her mother moved to Oakland. Aunt Claire stayed in the Point Arena area until she graduated from High School. She then moved to Oakland. Uncle Ernie promised to come for her. He went to work with others in the building of a new mill at Rockford. As soon as he had enough money saved, he headed for Oakland and proposed to Aunt Claire.

When settling in Oakland, Uncle Ernie went to work at Woolworth in Oakland for 16 dollars a week. When he quit his pay had risen to 18 dollars per week..."

Later "he ran a cream truck route from Point Arena to Petaluma for the Western Dairy. In 1938, Uncle Ernie and Aunt Claire bout the St. Anthony Hotel in Point Arena." The renamed the hotel the Hotel Garcia. "Uncle Ernie and Aunt Claire rented hotel rooms primarily to their fisherman customers. Fishing was excellent during the 1930's through 1960's. Aunt Claire washed and ironed all of the sheets, cleaned rooms and ran the fountain. Uncle Ernie would attend bar and take the fisherman customers fishing. They sold the business in 1967."

Sources:
1. "Silius Titus 1550 - Ernest Titus 1963" by James H. Bentley, grandson of Ernest Lilburn Titus, 1992
2. John Alva Titus - Supplement Notes

Child of ERNEST TITUS and CLAIRE IVERSON is:
1414. i. ERNEST BOYD[12] TITUS, b. May 12, 1937, Petaluma, Sonoma Co., CA.

1212. STANLEY LEWIS[11] TITUS *(ERNEST LILBURN[10], LEWIS ERNEST[9], WILLIAM CARR[8], BEVERLY[7], MICHAEL[6], MICHAEL[5], JOSEPH[4], JOSEPH[3], JOHN[2], ROBERT[1])* was born April 19, 1913 in Point Arena, CA. He married BARBARA ANN BENTLEY Aug. 05, 1937 in Carson City, Nevada. She was born Aug. 21, 1917 in Napa, CA. From James Bentley's book: "... Uncle Stanley was born in Point Arena at the Ranch. He grew up in Gualala and Point Arena. He went to high school in Point Arena, graduated in 1931. While still a youth, Uncle Stanley rebuilt the family's old Cleveland automobile. He used the vehicle to get around the area.

After high school Uncle Stanley began driving a truck for Uncle Ernie. He was then transferred to Petaluma for two years. Uncle Ernie then reversed the route and Uncle Stanley moved back to Point Arena. They were working for Western Refrigerator at the time. Uncle Stanley started working with a small creamery with two people. Uncle Stanley was known as the kid. The older person didn't do to well and Uncle Stanley took over. The truck line delivered cream to Petaluma. Grain, farm supplies and other needed commodities were delivered up the coast...

When World War II was declared, they (Stanley and Arbara Ann, a.k.a. "Bo") were living on the ranch on the hill. Uncle Stanley was working for the creamery. During the war, jobs and positions were frozen.

In 1948 Aunt Bo caught the Polio virus. She went to a special hospital in Santa Rosa. From there she moved in with Grandma and Grandpa Bentley to recover. Later she returned to the ranch with Uncle Stanley... ... In 1975 both Aunt Bo and Uncle Stanley had retired and they moved to Redway."

Sources:
1. "Silius Titus 1550 - Ernest Titus 1963" by James H. Bentley, grandson of Ernest Lilburn Titus, 1992
2. John Alva Titus - Supplement Notes

Children of STANLEY TITUS and BARBARA BENTLEY are:
i. PATSY ANNE[12] TITUS, b. May 29, 1938; m. (1) JOHN LARS POTTER, Feb. 17, 1957; b. Nov. 19, 1934; m. (2) HENRY LEE PATTON, Dec. 28, 1968; b. Dec. 19, 1932; d. May 1975.
1415. ii. ROBERT STANLEY TITUS, b. June 19, 1940, Napa, CA.

1213. LAURANCE WALLACE[11] TITUS *(ERNEST LILBURN[10], LEWIS ERNEST[9], WILLIAM CARR[8], BEVERLY[7], MICHAEL[6], MICHAEL[5], JOSEPH[4], JOSEPH[3], JOHN[2], ROBERT[1])* was born April 12, 1918 in Point Arena, CA, and died June 26, 2000 in Redway. CA. He married BETTY ELLEN BENTLEY April 09, 1938 in Carson City, Nevada. She was born Jan. 28, 1920 in Napa, CA. From James Bentley's book: "Uncle Lawrence was born at Gualala California. He went to school at Point Arena California. During his school years, he worked for Aunt Edythe and Henry Mitchel at their ranch. The ranch was just off the Manchester road, halfway to the family ranch... ... When World War II started, Uncle Laurence and Aunt Betty moved to Napa. Uncle Laurence went to work for Mare Island. In 1943 he received a letter from Uncle Sam. After six weeks of basic training in Texas and a short leave home, he went overseas for two years and fought in Europe. He actively participated in the operation which liberated two concentration death camps."

From his wife Betty Titus: "... March 1945, Laurence came home and we moved to a dairy ranch in Manchester, six miles north of Point Arena, just south of Alder Creek where it flows into the Pacific Ocean. We stayed ten years on the ranch and had two more girls. The dairy business for small farms in 1955, declined. We sold the ranch and moved into the original Titus home, six miles up the Mountain View Road. Laurence went to work for a saw mill. Three more years went by and we had another little girl in 1958. In 1964, the lumber business slowed and Laurence looked for new work. We sold the Titus home and bought a distributorship with Shell Oil Company in Garberville, California..."

Sources:
1. "Silius Titus 1550 - Ernest Titus 1963" by James H. Bentley, grandson of Ernest Lilburn Titus, 1992
2. John Alva Titus - Supplement Notes

Children of LAURANCE TITUS and BETTY BENTLEY are:

i. LARRY LEON[12] TITUS, b. Nov. 06, 1938, Napa, CA; d. Feb. 06, 1945, Point Arena, CA.
ii. JUDITH GAIL TITUS, b. May 03, 1941, Point Arena, Mendocino, CA; m. (1) LESTER BALL; m. (2) WILLIAM PARNETT.
iii. BONNIE JEAN TITUS, b. Oct. 01, 1949, Fort Bragg, Mendocino, CA; m. (1) DONALD LEE GREEN, Bef. 1971; m. (2) RONALD TYRELL, Jan. 23, 1982; b. Feb. 14, 1942.
iv. LOU ANN TITUS, b. May 21, 1952, Fort Bragg, Mendocino, CA; m. (1) RICHARD LEE PANCOAST, Jan. 27, 1970; b. Aug. 13, 1950; m. (2) RICKIE LEE JOHNSON, June 21, 1984; b. Jan. 03, 1949; m. (3) STEPHEN EDWARD JESSEN, June 17, 1989; b. June 26, 1949.
v. LINDA MAE TITUS, b. Aug. 03, 1958, Fort Bragg, Mendocino, CA; m. ALAN MICHAEL IVEY, June 02, 1984; b. Feb. 07, 1953.

1214. PAUL EDISON[11] TITUS *(ERNEST LILBURN[10], LEWIS ERNEST[9], WILLIAM CARR[8], BEVERLY[7], MICHAEL[6], MICHAEL[5], JOSEPH[4], JOSEPH[3], JOHN[2], ROBERT[1])* was born Aug. 06, 1922 in Point Arena, CA. He mar. VERA TIEZZI Jul. 20, 1947 in Reno, NV, daughter of EUGENIO TIEZZI. She was born Jul. 16, 1925 in Farmington, IL. From James Bently's book: "Uncle Paul was born Aug. 6, 1922 at the ranch near Point Arena. Being the twelfth child, he evened up the score with six boys and six girls...

... After finishing High School, Uncle Paul worked on Bill Rickard's ranch while living on the coast. From there he moved to Napa, where he lived with my parents for a little while. Living there Uncle Paul worked with Napa Co. Mosquito Abatement Control. Uncle Paul's next job on record was at Mare Island Naval Shipyard.

Uncle Paul's next major move was in support of his country when he went into the military service on Jan. 25, 1944. He joined the service in San Francisco California. Uncle Paul served in the Asiatic Pacific Theater from June 2, 1945 through March 23, 1946. Uncle Paul returned to the United States on April 3, 1946 and was discharged from the Army on April 7, 1946 at Camp Beale in California..."

Sources:
1. "Silius Titus 1550 - Ernest Titus 1963" by James H. Bentley, grandson of Ernest Lilburn Titus, 1992
2. John Alva Titus - Supplement Notes

Children of PAUL TITUS and VERA TIEZZI are:

i. MARK[12] TITUS, b. June 02, 1948, Napa, CA.
1416. ii. CRAIG TITUS, b. March 03, 1955, Napa, CA.
iii. DEAN TITUS, b. May 02, 1957, Napa, CA.

1215. WAYNE GUSSMAN[11] TITUS *(ERNEST LILBURN[10], LEWIS ERNEST[9], WILLIAM CARR[8], BEVERLY[7], MICHAEL[6], MICHAEL[5], JOSEPH[4], JOSEPH[3], JOHN[2], ROBERT[1])* was born Aug. 19, 1927 in Point Arena, CA, and died Nov. 22, 1995. He married SHIRLEY TENITY. From James Bently's book: "Uncle Mickey was born Wayne Gussman Titus. Grandma Titus, while giving him his name, she eventually nicknamed him Mickey... ... After graduating from high school in Point Arena, Uncle Mickey joined his brothers and sisters who were living in Napa and Sonoma Counties. While living in Napa he worked at the egg packaging plant, this was the same place where Grandma Bentley worked. From there he went to work at the Napa Cammeron Shirt Factory and then the Napa Mosquito Abatement. Jobs were plentiful. During this time period he married Shirley Teninty. In Sep. 1944, Uncle Mickey received his countries calling for a few good men. He spent the next two years in the European theater, for the finale of that part of World War II. He continued on in the European theater into occupation until 1946. He fought for the Allies in World War II under General Patton's 3rd Army with the 90th Infantry Division. One of the battles he fought in was the Battle of the Bulge..."

Sources:
1. "Silius Titus 1550 - Ernest Titus 1963" by James H. Bentley, grandson of Ernest Lilburn Titus, 1992
2. John Alva Titus - Supplement Notes

Children of WAYNE TITUS and SHIRLEY TENITY are:

i. MICHAEL[12] TITUS, b. Aug. 14, 1947, Fort Bragg, Mendocino, CA.
ii. PEGGY TITUS, b. 1949, Fort Bragg, Mendocino, CA.
iii. KEVIN TITUS, b. 1955, Napa, CA.
iv. THERESA TITUS, b. July 02, 1957, Napa, CA.

1216. EMMER SILAS[11] TITUS *(PERRY HENRY[10], SILAS PURSE[9], NOAH[8], ISAAC[7], JOSEPH[6], JOSEPH[5], JOSEPH[4], JOSEPH[3], JOHN[2], ROBERT[1])* was born April 04, 1889 in Pittsburg, Crawford Co., KS, and died Apr. 07, 1927 in Drennan, El Paso Co., CO. He married LILLIEMAE MOBERLY Apr. 04, 1910 in Drennan, CO. She was born June 10, 1893 in MO, and died May 1985 in Washington. The funeral of Emmer Silas Titus will be held Tuesday afternoon at 3 o'clock from the United Brethrea Church, Rev. W.G. Interment in Evergreen Cemetery.

Sources:
1. "A Genealogical Guide to The Titus Family in North America", William Arthurs
2. Notes of James Arthur Proffitt
3. The Colorado Springs Gazette and Telegraph, Sunday, April 10, 1927; page 8

Children of EMMER TITUS and LILLIEMAE MOBERLY are:

i. THELMA MAE[12] TITUS, b. March 19, 1911.
ii. GLADYS LUCILLE TITUS, b. March 12, 1913; d. Aug. 1986; m. (1) MIKE PALOMBA, Abt. 1933; b. May 09, 1915; d. April 1992; m. (2) JAKE EVANS, Abt. 1943; b. Abt. 1910.

1217. GUY HENRY[11] TITUS *(PERRY HENRY[10], SILAS PURSE[9], NOAH[8], ISAAC[7], JOSEPH[6], JOSEPH[5], JOSEPH[4], JOSEPH[3], JOHN[2], ROBERT[1])* was born March 15, 1896 in Pittsburg, Crawford Co., KS, and died May 08, 1978 in Colorado Springs, El Paso Co., CO. He married ISA M. JAMISON Jan. 28, 1919 in Colorado Springs, El Paso Co., CO. She was born Jan. 11, 1899 in Colorado, and died 1979 in Colorado.

Sources:
1. "A Genealogical Guide to The Titus Family in North America", William Arthurs
2. Notes of James Arthur Proffitt

Children of GUY TITUS and ISA JAMISON are:

1417. i. MERLE GAEL[12] TITUS, b. Feb. 02, 1921; d. Nov. 1982, Colorado.
ii. MARVIN DALE TITUS, b. Aug. 15, 1922; d. Feb. 1986, Colorado; m. LOIS; b. 1922.
iii. JEAN TITUS, b. Abt. Dec. 02, 1924; m. ARCHIE WILKIE; b. Abt. 1924.
iv. VERLE EUGENE TITUS, b. Abt. Dec. 02, 1924.
v. EVELYN TITUS, b. Abt. 1926; m. ALLEN VAN DYKE; b. Abt. 1924.
vi. NORMAN P. TITUS, b. Abt. March 28, 1930.
1418. vii. KENNETH H. TITUS, b. Dec. 12, 1939; d. March 18, 1998, Las Vegas, NV.

1218. PERRY HAROLD[11] TITUS *(PERRY HENRY[10], SILAS PURSE[9], NOAH[8], ISAAC[7], JOSEPH[6], JOSEPH[5], JOSEPH[4], JOSEPH[3], JOHN[2], ROBERT[1])* was born July 19, 1898 in Pittsburg, Crawford Co., KS, and died Sep. 01, 1952 in Portland, OR. He married ALICE SHELTON 1921. She was born June 15, 1903.

Sources:
1. "A Genealogical Guide to The Titus Family in North America", William Arthurs
2. Notes of James Arthur Proffitt

Children of PERRY TITUS and ALICE SHELTON are:

1419. i. PERRY[12] TITUS, b. Abt. 1922.
ii. ELLA MAE TITUS, b. Abt. 1924; m. DUILIA BATTARI; b. Abt. 1920.
iii. MARGIE RUTH TITUS, b. Abt. Sep. 08, 1926; m. HAROLD R. GOODE, Abt. 1946; b. Abt. 1922.

1219. THOMAS VALENTINE[11] TITUS *(PERRY HENRY[10], SILAS PURSE[9], NOAH[8], ISAAC[7], JOSEPH[6], JOSEPH[5], JOSEPH[4], JOSEPH[3], JOHN[2], ROBERT[1])* was born Feb. 14, 1900 in Pittsburg, Crawford Co., KS, and died Dec. 20, 1961 in Colorado Springs, El Paso Co., CO. He married PEARL E. MAYBERRY May 19, 1919. She was born April 28, 1902, and died Dec. 11, 1990 in Colorado.

Sources:
1. "A Genealogical Guide to The Titus Family in North America", William Arthurs
2. Notes of James Arthur Proffitt

Children of THOMAS TITUS and PEARL MAYBERRY are:

i. MARY[12] TITUS, b. Abt. 1923; m. (1) DEL OWENS, Bef. 1962; b. Abt. 1920; d. Nov. 1962; m. (2) DENNY RICHARDSON, April 1963; b. Abt. 1920; m. (3) ALBERT SCHLEYER, Aft. 1964; b. Abt. 1920.
ii. RUBY TITUS, b. Abt. Sep. 06, 1925; m. (1) JACK OLIVER, Bef. 1962; b. Abt. 1925; d. June 02, 1963; m. (2) JOE JAKCSY, Aft. 1963; b. Abt. 1925.
iii. RUTH TITUS, b. March 29, 1920; d. Oct. 14, 1971, Colorado Springs, El Paso Co., CO; m. ROBERT HAINES; b. Abt. 1916.
iv. WALTER TOMMY TITUS, b. April 10, 1927; d. June 17, 1993, Colorado.

1220. WILLIAM LUKE[11] TITUS *(PERRY HENRY[10], SILAS PURSE[9], NOAH[8], ISAAC[7], JOSEPH[6], JOSEPH[5], JOSEPH[4], JOSEPH[3], JOHN[2], ROBERT[1])* was born May 11, 1901 in Pittsburg, Crawford Co., KS, and died May 27, 1932 in Grass Valley Nevada Co., California. He married MARGARET HARRIS Nov. 01, 1923. She was born June 22, 1905.

Sources:
1. "A Genealogical Guide to The Titus Family in North America", William Arthurs
2. Notes of James Arthur Proffitt

Child of WILLIAM TITUS and MARGARET HARRIS is:

i. MARGARET FRANCES[12] TITUS, b. Abt. 1925; m. PHILLIP LAVERTY; b. Feb. 13, 1911; d. Nov. 1986.

1221. RALPH DANIEL[11] TITUS *(PERRY HENRY[10], SILAS PURSE[9], NOAH[8], ISAAC[7], JOSEPH[6], JOSEPH[5], JOSEPH[4], JOSEPH[3], JOHN[2], ROBERT[1])* was born Jan. 21, 1903 in Amo, El Paso Co., CO, and died Dec. 20, 1979 in Lake Berryessa, Napa Co., CA. He married SUSANNA HARRIS Aug. 21, 1923. She was born Jan. 24, 1903, and died Dec. 12, 1987.

Sources:
1. "A Genealogical Guide to The Titus Family in North America", William Arthurs
2. Notes of James Arthur Proffitt

Children of RALPH TITUS and SUSANNA HARRIS are:

1420. i. RALPH DANIEL[12] TITUS, b. June 02, 1924, Colorado Springs, El Paso Co., CO.
1421. ii. RAYMOND HUBERT TITUS, b. May 14, 1931, Grass Valley, Nevada Co., CA; d. Sep. 13, 1992.
iii. FLORENCE EVELYN TITUS, b. Abt. 1936, Nevada City, CA; d. Aug. 23, 1950, Emeryville, CA.

1222. MURRIEL ACRABUD[11] TITUS *(PERRY HENRY[10], SILAS PURSE[9], NOAH[8], ISAAC[7], JOSEPH[6], JOSEPH[5], JOSEPH[4], JOSEPH[3], JOHN[2], ROBERT[1])* was born July 10, 1904 in Amo, El Paso Co., CO, and died Jan. 23, 1981 in Colorado Springs, El Paso Co., CO. He married (1) BETTY QUIMBY Abt. 1929. He married (2) FAYE Aft. 1945. She was born Oct. 18, 1905, and died May 1984 in Colorado.

Sources:
1. "A Genealogical Guide to The Titus Family in North America" William Arthurs
2. Notes of James Arthur Proffitt

Child of MURRIEL TITUS and BETTY QUIMBY is:

i. DAVID CHARLES[12] TITUS, b. April 23, 1930, Colorado Springs, El Paso Co., CO; d. Nov. 20, 1945, Colorado Springs, El Paso Co., CO.

1223. BUD PURSE[11] TITUS *(PERRY HENRY[10], SILAS PURSE[9], NOAH[8], ISAAC[7], JOSEPH[6], JOSEPH[5], JOSEPH[4], JOSEPH[3], JOHN[2], ROBERT[1])* was born May 14, 1910 in Amo, El Paso Co., CO, and died Nov. 14, 1982 in San Francisco, CA. He married LELA JESSELINE JONES July 06, 1933 in Colorado Springs, El Paso Co., CO, daughter of JESS JONES and BERTA SHOKLEY. She was born March 03, 1917 in Christopher, Franklin Co., IL, and died June 15, 1996 in Redwood City, CA.

Sources:
1. "A Genealogical Guide to The Titus Family in North America", William Arthurs
2. Notes of James Arthur Proffitt

Children of BUD TITUS and LELA JONES are:

1422. i. PHYLISS LOUISE[12] TITUS, b. April 19, 1938, Grass Valley Nevada Co., California.
1423. ii. JAMES HAROLD TITUS, b. May 31, 1941, Nevada City, CA.

1224. LORIS[11] TITUS *(ROBERT NOAH[10], AUGUSTUS HENRY[9], NOAH[8], ISAAC[7], JOSEPH[6], JOSEPH[5], JOSEPH[4], JOSEPH[3], JOHN[2], ROBERT[1])* was born Feb. 20, 1928 in North Powder, OR. He married PAULA E. ALIKAKOS June 01, 1956.

Sources
1 Family files of Loris Titus

Children of LORIS TITUS and PAULA ALIKAKOS are:

i. ROBERT GREGORY[12] TITUS, b. April 17, 1957.
ii. STEPHANIE L. TITUS, b. Sep. 20, 1959.

1225. WAYNE OLIVER[11] TITUS *(SAMUEL T.[10], CHARLES WOODMAN[9], MALACHI W.[8], SAMUEL[7], JOSEPH[6], JOSEPH[5], JOSEPH[4], JOSEPH[3], JOHN[2], ROBERT[1])* was born Aug. 18, 1911 in Pocahontas Co., Iowa. He married NANCY IRENE JOHNSON July 11, 1935 in Marathon, Iowa. She was born July 21, 1914. He was a farmer in Emmetsburg, Iowa.

Sources
1. "Titus Mug Podge", Merle (Garton) Phillips, May 1979

Children of WAYNE TITUS and NANCY JOHNSON are:

1424. i. DEAN OLIVER[12] TITUS, b. July 17, 1936, Pocahontas Co., Iowa.
1425. ii. DEWAYNE ORVILLE TITUS, b. July 17, 1936, Pocahontas Co., Iowa.
1426. iii. DALE RICHARD TITUS, b. Oct. 05, 1937, Pocahontas Co., Iowa.
1427. iv. DENNIS LEROY TITUS, b. Jan. 02, 1939, Iowa.
v. ROSE MARY TITUS, b. Jan. 11, 1941, Buena Vista Co., Iowa; m. DUANE KRUCKENBURG, Feb. 14, 1959; b. Nov. 06, 1934.

1226. GLENN LEROY[11] TITUS *(SAMUEL T.[10], CHARLES WOODMAN[9], MALACHI W.[8], SAMUEL[7], JOSEPH[6], JOSEPH[5], JOSEPH[4], JOSEPH[3], JOHN[2], ROBERT[1])* was born April 06, 1917. He married ORA LOUISE SASSMAN Jan. 18, 1936. Owned and operated the "Titus Gas and Grocery" business. Biographical information from Garold LeRoy Titus, Jr.: "Worked on a farm growing up and used a steel wheel Ferguson all-fuel tractor, that started on gasoline and could switch to another fuel. Worked at Son Holms (sp?) Grease Gun Factory in Albert City, IA as a supervisor. In 1945 purchased a farm near Manly, IA, where he started farming using horses to farm with. In 1947 purchased a VAC Case tractor. In 1954 lost his right hand to a corn picker accident. In 1960 purchased a gas station Waterloo, IA on Independence Ave.(old Hwy 20). Had ponies that

he pulled a cutter (sleigh) in the winter and wagon in the summer. Gave the grandkids a ride on the wagon on hot days afterward both the ponies and grandkids would get an Icy Pop. They had a water-cooled Coke machine in the station that the grandkids would sit on, who got a cold glass bottle of soda as a treat occasionally."

Sources:
1. "Titus Mug Podge", Merle (Garton) Phillips, May 1979
2. Information provided by Garold LeRoy Titus Jr., July, 2003

Children of GLENN TITUS and ORA SASSMAN are:

i. BONITA LOUISE[12] TITUS, b. Sep. 26, 1936; m. DONALD FRANCIS SCHOENFIELD, Oct. 16, 1954; b. July 17, 1932.

1428. ii. RODELL LEROY TITUS, b. Jan. 10, 1939.

1429. iii. GAROLD LANELL TITUS, b. Feb. 16, 1940.

iv. SANDRA SUE EDITH TITUS, b. Nov. 23, 1941; m. RONALD HAROLD CROSSMAN, May 19, 1963; b. Nov. 03, 1941.

1430. v. GEARY DEAN TITUS, b. Feb. 27, 1945.

vi. JAQUETTA ANETTA TITUS, b. June 15, 1946; m. FRED LAVERN ROQUET, Jan. 03, 1965; b. Oct. 22, 1942.

1227. EDWARD THEODORE[11] TITUS *(ROBERT JESSE[10], CHARLES WOODMAN[9], MALACHI W.[8], SAMUEL[7], JOSEPH[6], JOSEPH[5], JOSEPH[4], JOSEPH[3], JOHN[2], ROBERT[1])* was born March 25, 1907 in Lytton, Iowa. He married MARGARET ELIZABETH VERMEULEN Sep. 27, 1932 in Letcher, South Dakota. She was born July 09, 1911 in Letcher, South Dakota.

Sources:
1. "Titus Mug Podge", Merle (Garton) Phillips, May 1979

Children of EDWARD TITUS and MARGARET VERMEULEN are:

i. DORIS ELIZABETH[12] TITUS, b. April 16, 1933, Mitchell, South Dakota; m. MARVIN ERNEST BROWN, May 14, 1951, Letcher, South Dakota; b. June 01, 1928, Conde, South Dakota.

ii. JAMES EDWARD TITUS, b. Aug. 25, 1937.

1431. iii. ROBERT BERNARD TITUS, b. Aug. 29, 1940, Mitchell, South Dakota.

iv. BEVERLY ANN TITUS, b. Feb. 14, 1945, Mitchell, South Dakota; m. GARY MARTIN RIECKE, June 29, 1963, Letcher, South Dakota; b. Nov. 09, 1942, Rapid City, South Dakota.

v. MARY BETH TITUS, b. June 16, 1952, Mitchell, South Dakota.

1228. LEON GILBERT[11] TITUS *(ROBERT JESSE[10], CHARLES WOODMAN[9], MALACHI W.[8], SAMUEL[7], JOSEPH[6], JOSEPH[5], JOSEPH[4], JOSEPH[3], JOHN[2], ROBERT[1])* was born March 25, 1912 in Letcher, South Dakota. He married IRENE KAROLINE PRIEB Aug. 10, 1937 in Webster, South Dakota. She was born Sep. 07, 1913 in Webster, South Dakota.

Sources:
1. "Titus Mug Podge", Merle (Garton) Phillips, May 1979

Children of LEON TITUS and IRENE PRIEB are:

i. GERALD LEE[12] TITUS, b. June 07, 1939, Champaign, Illinois.

ii. JEAN ROBERTA TITUS, b. Feb. 12, 1944, Olney, Illinois; m. LAMBERT ELMER KRINKE, June 19, 1964, St. Paul, Minnesota; b. May 10, 1943.

iii. JOANNE IRENE TITUS, b. Sep. 10, 1946, Effingham, Illinois; m. JEFFERY DOUGLAS WRIGHT, Nov. 23, 1972, Santa Fe, New Mexico; b. Dec. 16, 1947, St. Paul, Minnesota.

1229. RUSSELL LAVERNE[11] TITUS *(CHARLES C.[10], CHARLES WOODMAN[9], MALACHI W.[8], SAMUEL[7], JOSEPH[6], JOSEPH[5], JOSEPH[4], JOSEPH[3], JOHN[2], ROBERT[1])* was born April 06, 1920 in Lytton, Iowa. He married EVELYN LUCILLE July 01, 1946 in Des Moines, Iowa. She was born Dec. 26, 1925.

Sources:
1. "Titus Mug Podge", Merle (Garton) Phillips, May 1979

Children of RUSSELL TITUS and EVELYN LUCILLE are:

i. PATRICIA SUE[12] TITUS, b. April 18, 1947, Lytton, Iowa; m. FLOYD EUGENE WESTBAY, Feb. 11, 1969; b. June 03, 1938.
ii. GERALD TITUS, b. Oct. 14, 1953; d. Oct. 14, 1953.
iii. PAMELA LYNN TITUS, b. March 23, 1955, Lytton, Iowa; m. BRADLEY JAMES BOGUE, March 01, 1975; b. Aug. 28, 1954.
iv. CHARLES EDWARD TITUS, b. March 10, 1957.

1230. RALPH WOODMAN[11] TITUS *(CHARLES C.[10], CHARLES WOODMAN[9], MALACHI W.[8], SAMUEL[7], JOSEPH[6], JOSEPH[5], JOSEPH[4], JOSEPH[3], JOHN[2], ROBERT[1])* was born Feb. 21, 1922 in Lytton, Iowa. He married LELA MAE PAINTER Sep. 09, 1943. She was born Feb. 02, 1923.

Sources:
1. "Titus Mug Podge", Merle (Garton) Phillips, May 1979

Children of RALPH TITUS and LELA PAINTER are:

i. PEGGY[12] TITUS, b. June 14, 1944; m. MICHAEL OWEN, Feb. 15, 1963; b. June 16, 1938.
ii. LINDA LOU TITUS, b. May 20, 1946; m. RONALD POTTS, Oct. 21, 1968; b. Nov. 20, 1939.
iii. MARTHA TITUS, b. Sep.15, 1948; m. JAMES DALE POTTS, Oct. 21, 1968; b. July 30, 1946.

1231. MELVIN WARNER[11] TITUS *(ARTHUR W.[10], ARTHUR P.[9], MALACHI W.[8], SAMUEL[7], JOSEPH[6], JOSEPH[5], JOSEPH[4], JOSEPH[3], JOHN[2], ROBERT[1])* was born June 24, 1908 in Auburn, NY, and died March 16, 1970 in St. Petersburg, FL. He married GENEVIEVE CAROLYN KIRK Oct. 31, 1932 in Syracuse, NY, daughter of SETH KIRK and CAROLINA HINGER. She was born Nov. 12, 1911 in Auburn, NY, and died Sep. 03, 1979 in Wilson, NC.

Sources:
1. Family Files of Ms. Barbara Drake

Children of MELVIN TITUS and GENEVIEVE KIRK are:

1432. i. EDWARD DAVID[12] TITUS, b. Dec. 23, 1933, Auburn, NY; d. Dec. 24, 1988, Granite Falls, NC.
ii. PATRICIA ANN TITUS, b. Dec. 30, 1935, Auburn, NY; m. (1) CHARLES REX BELLAMY, June 04, 1955, Scott Air Force Base, Bellvile, IL; b. Feb. 01, 1936, Kentucky; d. Aug. 30, 1983, Ashland, KY; m. (2) LEROY ELMER ARCHUT, Nov. 17, 1973, San Angelo, TX; b. Oct. 19, 1924, Browns Valley, MN.

1232. CLAUDE WELLINGTON[11] TITUS *(CLARENCE ALLEN[10], CHARLES H.[9], OBEDIAH MAAT[8], EDMOND[7], SAMUEL JACKSON[6], STEPHEN[5], SAMUEL[4], SAMUEL[3], EDMOND[2], ROBERT[1])* was born March 09, 1896 in Hesperia, MI, and died Feb. 17, 1948 in Shelby, MI. He married MARY ANN SLOCUM Sep. 20, 1919 in Denver, Twp., MI, daughter of RICHARD SLOCUM and SARAH HOWARD. She was born Aug. 22, 1901 in Michigan, and died July 02, 1984.

Sources:
1. "Descendants of Edmond Titus", Family history document, Dec. 22, 1998, unknown source.

Children of CLAUDE TITUS and MARY SLOCUM are:

i. LENA IRENE[12] TITUS, b. Jan. 09, 1920; d. March 23, 1950; m. FORREST BRETT; b. Jan. 24, 1915.
ii. VERA TITUS.
iii. LEONARD TITUS.
iv. MARY TITUS, b. Dec. 27, 1928, Denver, Twp., MI.
v. YVONNE TITUS.
vi. CLARA TITUS, b. Dec. 27, 1929; m. RAYMOND EDWARDS; b. June 09, 1933.
vii. CARL TITUS.

1233. CLYDE ADDISON[11] TITUS *(CLARENCE ALLEN[10], CHARLES H.[9], OBEDIAH MAAT[8], EDMOND[7], SAMUEL JACKSON[6], STEPHEN[5], SAMUEL[4], SAMUEL[3], EDMOND[2], ROBERT[1])* was born May 24, 1901 in Newaygo Co., MI, and died Jan. 08, 1970 in Grand Rapids, MI. He married IZETTA M JAMERSON May 24, 1927 in White Cloud, MI. She was born Sep. 02, 1908.

Sources:
1. "Descendants of Edmond Titus", Family history document, Dec. 22, 1998, unknown source.

Children of CLYDE TITUS and IZETTA JAMERSON are:

i. EDWARD MAURICE[12] TITUS, b. Feb. 07, 1928; d. July 08, 1939.
ii. HELEN JEANNE TITUS, b. Sep. 07, 1930; d. Oct. 1933.
iii. EILEEN TITUS, b. Nov. 03, 1936, Muskegon, MI; m. ROY WALBURN.

1234. CHARLIE EDWIN[11] TITUS *(CLARENCE ALLEN[10], CHARLES H.[9], OBEDIAH MAAT[8], EDMOND[7], SAMUEL JACKSON[6], STEPHEN[5], SAMUEL[4], SAMUEL[3], EDMOND[2], ROBERT[1])* was born July 30, 1903, and died Mar. 15, 1991 in Florida. He mar. (1) GRACE COOLMAN. She was born 1914. He married (2) VERNICE HAZEL WALKER May 08, 1927 in Volney, Beaver Twp., MI, daughter of JESSIE WALKER and GRACE GLEASON. She was born May 08, 1906 in Newaygo Co., MI, and died Mar. 21, 1958 in Muskegon, MI.

Sources:
1. "Descendants of Edmond Titus", Family history document, Dec. 22, 1998, unknown source.

Children of CHARLIE TITUS and VERNICE WALKER are:

i. MURIEL S.[12] TITUS, b. June 01, 1929; m. RALPH OLSEN.
ii. MARILYN J. TITUS, b. May 13, 1931, Muskegon, MI; m. (1) TONY RANDOLEK; m. (2) PAUL CHAPEN; m. (3) MELVIN RAY COURSON, Aug. 01, 1949, Muskegon, MI; b. Nov. 12, 1924, Owanceo, IL.
1433. iii. MYRON CHARLES TITUS, b. Oct. 24, 1944, Muskegon, MI.

1235. JOHN EDWARD[11] TITUS *(CORAL LEROY[10], CHARLES H.[9], OBEDIAH MAAT[8], EDMOND[7], SAMUEL JACKSON[6], STEPHEN[5], SAMUEL[4], SAMUEL[3], EDMOND[2], ROBERT[1])* was born Dec. 31, 1905 in Kalkaska, MI, and died May 15, 1968.

Sources:
1. "Descendants of Edmond Titus", Family history document, Dec. 22, 1998, unknown source.

Children of JOHN EDWARD TITUS are:

i. MARIAN[12] TITUS.
ii. EDWARD LEROY TITUS.
iii. BOBBY TITUS.

1236. CECIL LEROY[11] TITUS *(CORAL LEROY[10], CHARLES H.[9], OBEDIAH MAAT[8], EDMOND[7], SAMUEL JACKSON[6], STEPHEN[5], SAMUEL[4], SAMUEL[3], EDMOND[2], ROBERT[1])* was born Jan. 08, 1911 in Kalkaska, MI, and died Feb. 11, 1976.

Sources:
1. "Descendants of Edmond Titus", Family history document, Dec. 22, 1998, unknown source.

Children of CECIL LEROY TITUS are:

i. LAVONNE[12] TITUS.
ii. DELORES MARLENE TITUS.
iii. THOMAS LEROY TITUS.

1237. CLEVELAND A.[11] TITUS *(JOSEPH ALLIS[10], CLEVELAND HENRY[9], RUTH AMELIA[8], SAMUEL JACKSON[7], SAMUEL JACKSON[6], STEPHEN[5], SAMUEL[4], SAMUEL[3], EDMOND[2], ROBERT[1])* was born Dec. 25, 1897. He married JANE DEFLICE 1929.

Sources:
1. "Titus Family of Long Island and Dutchess Co. New York", Andrew Provst Jr., C.E., Darien CT, 1941
2. FTM Web Page Report by Richard Pettitt of Palm Coast, FL, updated Sep. 5, 2000
3. Family files of Benjamin T. Marshall, Eastham, MA - sent to Leo Titus July, 1995.

Child of CLEVELAND TITUS and JANE DEFLICE is:

i. CLEVELAND JOSEPH[12] TITUS, b. March 05, 1931.

1238. CLIFFORD COLLINS[11] TITUS *(ROBERT[10], FRANK MOTT[9], SAMUEL[8], MOTT[7], SAMUEL JACKSON[6], STEPHEN[5], SAMUEL[4], SAMUEL[3], EDMOND[2], ROBERT[1])* was born March 25, 1913 in Ohio, and died Aft. 1945. He married MARIE FORTUNE May 05, 1934. She was born Nov. 17, 1917 in Ohio.

Sources:
1. "Titus Family of Long Island and Dutchess Co. New York", Andrew Provst Jr., C.E., Darien CT, 1941
2. FTM Web Page Report by Richard Pettitt of Palm Coast, FL, updated Sep. 5, 2000

Children of CLIFFORD TITUS and MARIE FORTUNE are:

i. HAROLD COLLINS[12] TITUS, b. March 19, 1937, Ohio.
ii. LOIS ELNORA TITUS, b. June 25, 1941, Ohio.
iii. ELLEN LOISE TITUS, b. Aug. 19, 1943, Ohio.

1239. LAWRENCE[11] TITUS *(ROBERT[10], FRANK MOTT[9], SAMUEL[8], MOTT[7], SAMUEL JACKSON[6], STEPHEN[5], SAMUEL[4], SAMUEL[3], EDMOND[2], ROBERT[1])* was born Sep. 04, 1915. He married ELNORA V. DOLLENBEMEYER. She was born July 28, 1917.

Sources:
1. "Titus Family of Long Island and Dutchess Co. New York", Andrew Provst Jr., C.E., Darien CT, 1941
2. FTM Web Page Report by Richard Pettitt of Palm Coast, FL, updated Sep. 5, 2000

Child of LAWRENCE TITUS and ELNORA DOLLENBEMEYER is:

i. LARRY RICHARD[12] TITUS, b. Feb. 20, 1937, Ohio.

1240. RALPH ALLEN[11] TITUS *(ROBERT[10], FRANK MOTT[9], SAMUEL[8], MOTT[7], SAMUEL JACKSON[6], STEPHEN[5], SAMUEL[4], SAMUEL[3], EDMOND[2], ROBERT[1])* was born May 26, 1922. He married ESTHER DAVIS June 13, 1942. She was born June 08, 1924.

Sources:
1. "Titus Family of Long Island and Dutchess Co. New York", Andrew Provst Jr., C.E., Darien CT, 1941
2. FTM Web Page Report by Richard Pettitt of Palm Coast, FL, updated Sep. 5, 2000

Children of RALPH TITUS and ESTHER DAVIS are:

i. RALPH ALLEN[12] TITUS, b. April 10, 1943, Ohio.
ii. SANDRA LEE TITUS, b. Dec. 17, 1944, Ohio.

1241. FREDERICK GEORGE[11] MORR *(MARY ELEANOR[10] VAUGHAN, NELLIE MAE[9] TITUS, SAMUEL NYE[8], STEPHEN[7], JOHN[6], STEPHEN[5], SAMUEL[4], SAMUEL[3], EDMOND[2], ROBERT[1])* was born March 04, 1938 in Cleveland, Ohio. He married WILMA HELENE KRAUSE June 22, 1968 in Mt. Calvary Lutheran Church, Cleveland, Ohio. She was born Sep. 03, 1943 in Niedersprockhovel, Westfalen, Germany.

Children of FREDERICK MORR and WILMA KRAUSE are:

i. MARTINE ELKE[12] MORR, b. Aug. 11, 1973.
ii. MARISA ERIKA MORR, b. Feb. 10, 1976.

1242. DOUGLAS VAUGHAN[11] MORR *(MARY ELEANOR[10] VAUGHAN, NELLIE MAE[9] TITUS, SAMUEL NYE[8], STEPHEN[7], JOHN[6], STEPHEN[5], SAMUEL[4], SAMUEL[3], EDMOND[2], ROBERT[1])* was born March 03, 1941. He married KATHLEEN ELLEGOOD June 02, 1973.

Children of DOUGLAS MORR and KATHLEEN ELLEGOOD are:

i. DEREK VAUGHAN[12] MORR, b. Nov. 06, 1978.
ii. MEGAN KATHLEEN MORR, b. Nov. 06, 1978.

1243. RICHARD STEVEN[11] TITUS *(JAMES BURTON[10], JAMES STEPHEN[9], GEORGE S.[8], STEPHEN[7], JOHN[6], STEPHEN[5], SAMUEL[4], SAMUEL[3], EDMOND[2], ROBERT[1])* was born Nov. 12, 1952. He married SANDRA WUKUSICK. She was born Sep. 23, 1954.

Sources:
1. "Titus Family of Long Island and Dutchess Co. New York", Andrew Provst Jr., C.E., Darien CT, 1941
2. "The Titus Family in SE Ohio", by Mark D. Titus of Jackson, MN, July 15, 1993

Children of RICHARD TITUS and SANDRA WUKUSICK are:

i. MATTHEW STEPHEN[12] TITUS, b. June 23, 1978.
ii. MELISSA RENEE TITUS, b. April 04, 1980.

1244. CLARE ETHYL[11] TITUS *(GERMAN S.[10], GUY WILLIS[9], GERMAN[8], GERMOND[7], OBADIAH[6], SAMUEL[5], JACOB[4], JOHN[3], EDMOND[2], ROBERT[1])* was born Sep. 26, 1902 in Spring Hill, PA, and died Oct. 25, 1940. He married RUTH LORETTA MEADE 1924. She was born May 03, 1908 in Harford, PA, and died 1956.

Sources:
1. Information provided by F. Kosalek of Ocala, FL, Nov. 2001

Children of CLARE TITUS and RUTH MEADE are:

i. NOROLA[12] TITUS, b. 1926, Johnson City, NY; d. 1926.
ii. NORMA JEAN TITUS, b. Aug. 21, 1928, Binghamton, NY; m. FREDERICK WEBSTER MAXSON, Nov. 10, 1951; b. Oct. 02, 1924; d. Feb. 1986.
1434. iii. ARTHUR MEADE TITUS, b. Dec. 27, 1929, Johnson City, NY.
iv. DAWN HENRIETTA TITUS, b. Nov. 13, 1936, Johnson City, NY; d. Jan. 16, 2003; m. FRANCIS RUDOLPH KOSALEK, Dec. 24, 1955; b. Feb. 23, 1932.

1245. DONALD GLEN[11] TITUS *(ELMER GLEN[10], ELMER FREMONT[9], HALLET FRANK[8], GERMOND[7], OBADIAH[6], SAMUEL[5], JACOB[4], JOHN[3], EDMOND[2], ROBERT[1])* was born March 26, 1934 in Coffeyville, Montgomery Co., Kansas, and died June 09, 1997. He married MARY JANE HOLDER May 18, 1956 in Wichita, Sedgwick Co., Kansas.

Sources:
1. Files of "Judyrestate" at GenCircles Website

Children of DONALD TITUS and MARY HOLDER are:

i. LORIE SUE[12] TITUS.
ii. KAY ANNETTE TITUS.
iii. TIMOTHY ERICK TITUS.
iv. SUSANNA MARIE TITUS.
v. PAMELA DAWN TITUS.
vi. ELMER BRADLEY TITUS.
vii. ALLISON FAITH TITUS.

1246. JESSE EDMOND[11] TITUS *(ANSON ORA[10], ORA GUNNISON PHILLIPS[9], ARTHUR[8], JESSE[7], RICHARD[6], RICHARD[5], SAMUEL[4], SAMUEL[3], EDMOND[2], ROBERT[1])* was born April 26, 1901 in Davis, West Virginia, and died April 26, 1979 in Arizona. He married (1) HELENE KNITTLE. She died April 1956. He married (2) ANNE BONNETTE. Raised by his mother in Cleveland Ohio. He was a graduate engineer and podiatrist practicing in Cleveland until 1971. Was retired and living in Sun City Arizona in 1974.

Child of JESSE TITUS and HELENE KNITTLE is:

1435. i. JACK EDMOND[12] TITUS, b. Jan. 05, 1927, Cleveland, Ohio; d. Feb. 24, 1970.

Children of JESSE TITUS and ANNE BONNETTE are:

1436. ii. DAVID ANSON[12] TITUS, b. Dec. 02, 1934, Cleveland, Ohio.
iii. MARK EDMUND TITUS, b. June 05, 1936, Cleveland, Ohio; d. Aft. 1973. US Army service during the Korean War. Graduate of Harvard; M.A. at University of Chicago; PhD at Emory College. Asst. Professor of Philosophy and Humanities at Boon, NC. Was retired in 1973 and living in Middletown, CT.
iv. MARGARET W. TITUS, b. Nov. 04, 1941, Cleveland, Ohio; m. GEOREGE T. SIMON.

1247. ARTHUR JOHN[11] TITUS *(ARTHUR JOHN[10], ORA GUNNISON PHILLIPS[9], ARTHUR[8], JESSE[7], RICHARD[6], RICHARD[5], SAMUEL[4], SAMUEL[3], EDMOND[2], ROBERT[1])* was born May 23, 1920 in Hatch Hollow, Erie Co., PA. He married (1) ELEANOR C. COLE 1939. He married (2) DOROTHY MAY MCBRIDE 1949. He was a machinist and lived in Cassadaga, Chautauqua Co., NY.

Children of ARTHUR TITUS and DOROTHY MCBRIDE are:

1437. i. STEVEN LEE[12] TITUS, b. May 29, 1950, Dunkirk, NY.
ii. ROXANNE CAROL TITUS, b. Dec. 25, 1952, Jamestown, NY; m. WILLIAM ASTRY.
iii. CRAIG ARTHUR TITUS, b. Oct. 19, 1958, Jamestown, NY.

1248. LESLIE BARBER[11] TITUS *(ORA JOHN[10], RICHARD[9], ARTHUR[8], JESSE[7], RICHARD[6], RICHARD[5], SAMUEL[4], SAMUEL[3], EDMOND[2], ROBERT[1])* was born Jan. 15, 1910 in Bowling Green, Wood Co., OH, and died Oct. 07, 1956. He married EDITH PEARL BELLEVILLE. She was born Aug. 07, 1910 in Bowling Green, Wood Co., OH, and died July 28, 1988 in Bowling Green, Wood Co., OH.

Sources:
1. Family files of Kevin Neil Titus

Children of LESLIE TITUS and EDITH BELLEVILLE are:

1438. i. TERRENCE RICHARD[12] TITUS, b. May 22, 1933, Bowling Green, Wood Co., OH; d. June 01, 1965, Pleiku Province, Vietnam.
1439. ii. TRAVIS WARD TITUS, b. May 29, 1934, Bowling Green, Wood Co., OH; d. Mar. 05, 1983, FL
1440. iii. DAVID LESLIE TITUS, b. Aug. 08, 1939, Bowling Green, Wood Co., OH.

1249. DONALD[11] TITUS *(ORA JOHN[10], RICHARD[9], ARTHUR[8], JESSE[7], RICHARD[6], RICHARD[5], SAMUEL[4], SAMUEL[3], EDMOND[2], ROBERT[1])* was born Feb. 12, 1929 in Muncie, IN. He married ANN BACKMAN 1952.

Children of DONALD TITUS and ANN BACKMAN are:

i. JOHN[12] TITUS, b. July 23, 1957, Bowling Green, Wood Co., OH.
ii. ROBERT TITUS, b. April 27, 1959, Bowling Green, Wood Co., OH.

1250. RICHARD HUNTER[11] TITUS *(CHARLES ROSS[10], RICHARD[9], ARTHUR[8], JESSE[7], RICHARD[6], RICHARD[5], SAMUEL[4], SAMUEL[3], EDMOND[2], ROBERT[1])* was born Nov. 13, 1909. He married MILDRED KELLER. Lived in Toledo, Ohio.

Children of RICHARD TITUS and MILDRED KELLER are:

i. BARBARA SUE[12] TITUS, b. Dec. 17, 1933; d. Nov. 26, 1962.
ii. TOM TITUS, b. Feb. 25, 1935.
iii. JOHN TITUS, b. Feb. 25, 1935.

1251. EDWARD WAYNE[11] TITUS *(CHARLES ROSS[10], RICHARD[9], ARTHUR[8], JESSE[7], RICHARD[6], RICHARD[5], SAMUEL[4], SAMUEL[3], EDMOND[2], ROBERT[1])* was born March 15, 1912. He married GERTRUDE EREKMAN. Lived in Cincinnati, Ohio.

Children of EDWARD TITUS and GERTRUDE EREKMAN are:

i. JAMES A.[12] TITUS, b. June 18, 1942.
ii. JEROLD W. TITUS, b. June 05, 1945.
iii. SUSAN JEAN TITUS, b. Jan. 05, 1949.

1252. WILLIAM ROBERT[11] TITUS *(CHARLES ROSS[10], RICHARD[9], ARTHUR[8], JESSE[7], RICHARD[6], RICHARD[5], SAMUEL[4], SAMUEL[3], EDMOND[2], ROBERT[1])* was born Aug. 17, 1927. He married DORA ROCKWOOD.

Children of WILLIAM TITUS and DORA ROCKWOOD are:

i. BARBARA ANN[12] TITUS, b. Nov. 24, 1952.
ii. SUE ANN TITUS, b. May 29, 1954.
iii. JEFFREY R. TITUS, b. July 17, 1956.
iv. KIMBERLY SUE TITUS, b. Feb. 17, 1958.

1253. GERALD ALVIN[11] TITUS *(HAROLD HENDRY[10], ALVIN[9], ARTHUR[8], JESSE[7], RICHARD[6], RICHARD[5], SAMUEL[4], SAMUEL[3], EDMOND[2], ROBERT[1])* was born May 29, 1914 in Denver, CO, and died Dec. 05, 1977. He married BETTY MAE WILCOX in Erie Co., PA. She was born May 30, 1917 in Erie Co., PA. He was a carpenter in Fairview, Erie Co., PA.

Children of GERALD TITUS and BETTY WILCOX are:

1441. i. THOMAS JAMES[12] TITUS, b. July 21, 1939, Erie Co., PA.
ii. JOYCE CAROL TITUS, b. Dec. 13, 1942, Erie Co., PA; m. THOMAS C. SCHULTZ, Aug. 07, 1965, Fairview, Erie Co., PA.
iii. RUTH SANDRA TITUS, b. April 28, 1946, Erie Co., PA.
1442. iv. RANDALL LEE TITUS, b. June 19, 1953, Erie Co., PA.

1254. ROBERT LOUIS[11] TITUS *(HAROLD HENDRY[10], ALVIN[9], ARTHUR[8], JESSE[7], RICHARD[6], RICHARD[5], SAMUEL[4], SAMUEL[3], EDMOND[2], ROBERT[1])* was born Oct. 29, 1915 in Erie Co., PA. He married VERA ELEANOR GREINER July 03, 1937 in Erie Co., PA. She was born June 06, 1918 in Erie Co., PA. He was an order clerk at G.E. and was a 32nd degree Mason.

Children of ROBERT TITUS and VERA GREINER are:

i. BEVERLY MAE[12] TITUS, b. May 08, 1939; m. GARY H. MCQUONE, 1961.
1443. ii. ROBERT LOUIS TITUS, b. July 02, 1942, Erie Co., PA.
1444. iii. JAMES EDWARD TITUS, b. June 12, 1944, Erie Co., PA.

1255. MAURICE LEON[11] TITUS *(HAROLD HENDRY[10], ALVIN[9], ARTHUR[8], JESSE[7], RICHARD[6], RICHARD[5], SAMUEL[4], SAMUEL[3], EDMOND[2], ROBERT[1])* was born Oct. 29, 1915 in Erie Co., PA. He married LOUISE LEAH.

Children of MAURICE TITUS and LOUISE LEAH are:

i. SIDNEY MAURICE[12] TITUS, b. June 16, 1942, Erie Co., PA; m. VIRGINIA ANN SHERRER, July 27, 1973. School Teacher in Erie, PA.
ii. PATRICIA LAURA TITUS, b. March 21, 1948, Erie Co., PA; m. ALLEN SCHELL.

1256. ELROY WILSON[11] TITUS *(BLAINE TALBERT[10], DAVID WILSON[9], CASPER R.[8], JESSE[7], RICHARD[6], RICHARD[5], SAMUEL[4], SAMUEL[3], EDMOND[2], ROBERT[1])* was born Dec. 05, 1912 in Colebrook, Ashtabula Co., Ohio. He married LAURA WARMAN May 01, 1943 in Murfreesboro, TN, daughter of HUFFMAN WARMAN and MARY REDFOX. She was born 1918 in Weston, West Virginia. Elroy first met Laura at church when she was Sunday School superintendent at Williamsfield. They planned on getting married in Williamsfield, "but Army maneuvers intervened..." Elroy's Colonel gave him 24 hours during a break in maneuvers to get married.

Sources:
1. Elroy W. Titus
2. FTM Web Page Report by Richard Pettitt of Palm Coast, FL, updated Sep. 5, 2000

Children of ELROY TITUS and LAURA WARMAN are:

1445. i. DONALD WARMAN[12] TITUS, b. 1946.
ii. JAMES ELROY TITUS, b. 1947; d. Feb. 25, 1969, Mekong Delta, Vietnam. Attended Kent State for one year and volunteered for the US Army. He was a Sergeant, 9th Division. Killed in action, Mekong Delta, Vietnam.
iii. MARGARET ANN TITUS, b. 1949; m. ALAN B. AGLER.

1257. JOHN FRANCIS[11] TITUS *(PAUL ELWOOD[10], ALBERT IRVING[9], DAVID SANDS[8], DAVID E.[7], RICHARD[6], RICHARD[5], SAMUEL[4], SAMUEL[3], EDMOND[2], ROBERT[1])* was born Oct. 02, 1923. He married RUTH TALASLEIAN Nov. 29, 1947. She was born May 19, 1925.

Sources:
1. Family files of John F. Titus, Elmira, NY

Children of JOHN TITUS and RUTH TALASLEIAN are:

1446. i. PAUL JOHN[12] TITUS, b. Jan. 08, 1949, Elmira, Chemung Co., NY.

ii. JOAN ANN TITUS, b. Nov. 04, 1950, Elmira, Chemung Co., NY.
iii. DEBORA MARIE TITUS, b. Dec. 23, 1954, Elmira, Chemung Co., NY.
iv. MARK FRANCIS TITUS, b. Aug. 21, 1952.

1258. JAMES PAUL[11] TITUS *(PAUL ELWOOD[10], ALBERT IRVING[9], DAVID SANDS[8], DAVID E.[7], RICHARD[6], RICHARD[5], SAMUEL[4], SAMUEL[3], EDMOND[2], ROBERT[1])* was born Jan. 05, 1933 in Elmira, Chemung Co., NY, and died April 18, 1993 in Horseheads, NY. He married JEAN MCRAE RICHARDSON Nov. 23, 1963 in Washington, D.C.. She was born Feb. 01, 1937 in Washington, D.C..

Sources:
1. Family files of John F. Titus, Elmira, NY
2. Family files of Dan Titus, Atlanta, GA

Children of JAMES TITUS and JEAN RICHARDSON are:
i. MICHAEL JOHN[12] TITUS, b. Feb. 04, 1965, Washington, D.C..
ii. DANIEL TITUS, b. May 25, 1967, Washington, D.C..

1259. DAVID S.[11] TITUS *(DAVID SYLVESTER[10], CLARENCE EDWIN[9], DAVID SANDS[8], DAVID E.[7], RICHARD[6], RICHARD[5], SAMUEL[4], SAMUEL[3], EDMOND[2], ROBERT[1])* He married BETTY JANE FUSARE.

Sources:
1. Family files of John F. Titus, Elmira, NY

Child of DAVID TITUS and BETTY FUSARE is:
i. DAVID[12] TITUS.

1260. ELMER JAMES[11] TITUS *(JAMES HUNGERFORD[10], JAMES HUNGERFORD[9], WILLIAM KNAPP[8], JOHN HUNGERFORD[7], JOHN[6], HENRY[5], JOHN[4], JOHN[3], EDMOND[2], ROBERT[1])* was born April 16, 1911 in Warren, Ohio, and died May 17, 1995 in Yardley, PA. He married FAY DILL.

Child of ELMER TITUS and FAY DILL is:
1447. i. JAMES EUGENE[12] TITUS, b. Jan. 21, 1943, Warren, Ohio.

1261. LEROY ARNOLD[11] TITUS *(JAMES HUNGERFORD[10], JAMES HUNGERFORD[9], WILLIAM KNAPP[8], JOHN HUNGERFORD[7], JOHN[6], HENRY[5], JOHN[4], JOHN[3], EDMOND[2], ROBERT[1])* was born Feb. 17, 1922 in Warren, Ohio, and died July 17, 1993 in Warren, Ohio. He married BERDEENE ELEENE BURFITT April 06, 1946 in Warren, Ohio, daughter of JOHN BURFITT and MABEL DAYMOND. She was born Dec. 04, 1924. Retired from General Motors Jan. 1, 1982.

Sources:
1. Bill Arthurs Nova Scotia Titus file - sent to LJT Oct., 2001
2. Files of Leroy A. Titus

Children of LEROY TITUS and BERDEENE BURFITT are:
1448. i. LEROY ARNOLD[12] TITUS, b. Dec. 13, 1946, Warren, Ohio.
ii. CHARLENE RAE TITUS, b. Oct. 26, 1948, Warren, Ohio; m. WILBERT JAY MANDANT, March 23, 1968, Monroe, MI.
1449. iii. TIMOTHY NEIL TITUS, b. Aug. 16, 1955, Warren, Ohio.
iv. SANDRA LOUISE TITUS, b. Jan. 09, 1958, Warren, Ohio; m. MARC ALAN RUBINSTEIN, May 30, 1981, Woodmore, OH.

1262. CHARLES IRWIN[11] TITUS *(JAMES HUNGERFORD[10], JAMES HUNGERFORD[9], WILLIAM KNAPP[8], JOHN HUNGERFORD[7], JOHN[6], HENRY[5], JOHN[4], JOHN[3], EDMOND[2], ROBERT[1])* was born July 16, 1932 in Warren, Ohio, and died Jan. 31, 1990 in Tallahassee, FL. He married BETTY ULLERY.

Children of CHARLES TITUS and BETTY ULLERY are:
i. CYNTHIA LEE[12] TITUS, b. Feb. 25, 1957; m. LARRY EVANS.
ii. DEBORAH TITUS, b. June 12, 1959; m. RON EVANS.
iii. PATRICIA TITUS, b. 1969; m. TONY CAMPOS.

1263. JAMES ROBERT[11] TITUS *(CHARLES DANIEL[10], BENJAMIN LOWRIE[9], DANIEL[8], WILLIAM[7], DANIEL[6], HENRY[5], JOHN[4], JOHN[3], EDMOND[2], ROBERT[1])* was born Sep. 26, 1921 in Ellensburg, Kittias Co., WA, and died May 1982 in Thorne Bay, AK. He married DARLENE CARRY 1949.

Sources:
1. Family information of Kathryn (Titus) Jahn
2. Bill Arthurs Nova Scotia Titus file - sent to LJT Oct., 2001

Children of JAMES TITUS and DARLENE CARRY are:

i. KATHRYN[12] TITUS, b. June 20, 1952, Walla Walla, WA.
ii. DANIEL DAVID TITUS, b. Aug. 24, 1950, Baker City, Baker Co., OR.
iii. GREGORY WAYNE TITUS, b. Nov. 20, 1956.

1264. WILLIAM[11] TITUS *(WILLET[10], WILLET[9], OLIVER[8], JOSHUA[7], JOSHUA[6], JAMES[5], JOHN[4], JOHN[3], EDMOND[2], ROBERT[1])* He married DORTHY SCHROTH.

Children of WILLIAM TITUS and DORTHY SCHROTH are:

i. BETH DIANNE[12] TITUS.
ii. SUSAN TITUS.
iii. BARBARA TITUS.
iv. WILLIAM TITUS.

1265. FRANK EDDINGTON[11] TITUS *(JAMES WHITNEY[10], LOCEE[9], JOSEPH[8], LOCEE[7], ISAAC[6], TIMOTHY[5], JACOB[4], JOHN[3], EDMOND[2], ROBERT[1])* was born March 20, 1885 in Central Grove, Digby Co., NS, and died Sep. 07, 1968. He married (1) NETTIE OSSINGER June 10, 1911 in Lake Midway, Digby Co., Nova Scotia, daughter of FITZHENRY OSSINGER and PENELOPE OUTHOUSE. She was born June 06, 1889 in Tiverton, Digby Co., NS, and died Bet. 1917 - 1918 in Central Grove, Digby Co., NS. He married (2) LILLIAN YOUNG July 13, 1920 in Digby Co., Nova Scotia, daughter of ALFRED YOUNG. She died Aug. 15, 1937 in Marshalltown, Digby Co., NS.

Sources:
1. FTM Web Page Report by Richard Pettitt of Palm Coast, FL, updated Sep. 5, 2000
2. Bill Arthurs Nova Scotia Titus file - sent to LJT Oct., 2001

Children of FRANK TITUS and NETTIE OSSINGER are:

1450. i. EDGINGTON EARL[12] TITUS, b. Mar. 05, 1912, Central Grove, Digby Co., NS; d. June 16, 1985.
ii. DORIS TITUS, b. Oct. 02, 1915, Central Grove, Digby Co., NS.

Children of FRANK TITUS and LILLIAN YOUNG are:

1451. iii. ERNEST REGINALD[12] TITUS, b. June 29, 1922, Central Grove, NS; d. April 29, 1990, Truro, NS.
iv. ARTHUR DALTON TITUS, b. July 22, 1924, Central Grove, NS; m. ANN CARROLL.

1266. EARL BURTON[11] TITUS *(JAMES WHITNEY[10], LOCEE[9], JOSEPH[8], LOCEE[7], ISAAC[6], TIMOTHY[5], JACOB[4], JOHN[3], EDMOND[2], ROBERT[1])* was born May 06, 1892 in Central Grove, Digby Co., NS, and died 1959 in Digby Co., Nova Scotia. He married GYTHA SCOTT GRAHAM Dec. 12, 1918 in Digby Co., Nova Scotia, daughter of HENRY GRAHAM and ROSETTA WAGNER. She was born Jan. 16, 1901 in Centerville, Digby Co., Nova Scotia, and died March 22, 1967 in Barton, Digby Co., NS.

Sources:
1. Bill Arthurs Nova Scotia Titus file - sent to LJT Oct., 2001

Children of EARL TITUS and GYTHA GRAHAM are:

i. ROSETTA IRENE[12] TITUS, b. Dec. 07, 1919, Central Grove, NS; d. Oct. 30, 1999; m. LLOYD HERBERT PRIME, Aug. 15, 1941; b. 1921; d. Oct. 04, 1995, Digby Co., NS.
ii. ALTON EARL TITUS, b. 1922, Central Grove, NS; d. Dec. 22, 1973, Freeport, Digby Co., NS.
1452. iii. WILLIAM SCOTT TITUS, b. July 11, 1925, Central Grove, Digby Co., NS; d. July 03, 2000, Kentville, NS.

1267. DALTON L.[11] TITUS *(JAMES WHITNEY[10], LOCEE[9], JOSEPH[8], LOCEE[7], ISAAC[6], TIMOTHY[5], JACOB[4], JOHN[3], EDMOND[2], ROBERT[1])* was born Oct. 20, 1894 in Central Grove, Digby Co., NS. He married REBECCA MARY WILLIAMS, daughter of WILLIAM WILLIAMS and MARY O'BRIEN. She was born Abt. 1894 in Saint John Co., New Brunswick, Canada, and died Aug. 22, 1971.

Sources:
1. Bill Arthurs Nova Scotia Titus file - sent to LJT Oct., 2001

Child of DALTON TITUS and REBECCA WILLIAMS is:
1453. i. VERNON L.[12] TITUS.

1268. CLARENCE POWELL[11] TITUS *(JAMES WHITNEY[10], LOCEE[9], JOSEPH[8], LOCEE[7], ISAAC[6], TIMOTHY[5], JACOB[4], JOHN[3], EDMOND[2], ROBERT[1])* was born Oct. 28, 1902 in Central Grove, Digby Co., NS, and died Oct. 18, 1982 in Yarmouth, Yarmouth Co., NS. He married ILDA FAYE TITUS June 06, 1925 in Westport, Digby Co., NS, daughter of JOHN TITUS and ETHEL FORBES. She was born June 23, 1907 in Westport, Digby Co., NS, and died May 01, 1979 in Digby Co., NS.

Sources:
1. Bill Arthurs Nova Scotia Titus file - sent to LJT Oct., 2001

Children of CLARENCE TITUS and ILDA TITUS are:
1454. i. BEVERLEY GORDON[12] TITUS, b. Mar. 10, 1929, Westport, NS; d. Feb. 11, 1987, Digby Co., NS.
ii. BEULAH ADELIA TITUS, b. July 14, 1934, Westport, Digby Co., NS; m. EDWARD MAGEE, Nov. 28, 1955.
1455. iii. EDWARD AINSLEY TITUS, b. April 15, 1944.

1269. DOROTHY L.[11] TITUS *(JAMES WHITNEY[10], LOCEE[9], JOSEPH[8], LOCEE[7], ISAAC[6], TIMOTHY[5], JACOB[4], JOHN[3], EDMOND[2], ROBERT[1])* was born Nov. 20, 1896 in Central Grove, Digby Co., NS, and died June 1970 in Central Grove, Digby Co., NS. She married HORACE JOHNSON, son of GEORGE JOHNSON and EMILY SAUNDERSON. He was born 1888 in Waterford, Digby Co., NS, and died Nov. 1961 in Digby Co., NS.

Sources:
1. Bill Arthurs Nova Scotia Titus file - sent to LJT Oct., 2001

Children of DOROTHY TITUS and HORACE JOHNSON are:
1456. i. INA DELTA[12] JOHNSON, b. Central Grove, Digby Co., NS.
ii. AMY JOHNSON, d. Bef. 1990.
iii. ROBERT LEROY JOHNSON, b. 1914; d. July 10, 1990.

1270. REGINALD LEROY[11] TITUS *(JAMES WHITNEY[10], LOCEE[9], JOSEPH[8], LOCEE[7], ISAAC[6], TIMOTHY[5], JACOB[4], JOHN[3], EDMOND[2], ROBERT[1])* was born Feb. 02, 1904 in Central Grove, Digby Co., NS, and died Dec. 11, 1977 in Tiverton, Digby Co., NS. He married INA ANITA YOUNG Dec. 1930 in Tiverton, Digby Co., NS, daughter of ALLEN YOUNG and VILLA JESTINGS. She was born Dec. 05, 1903 in Tiverton, Digby Co., NS, and died June 19, 1980 in Halifax, NS.

Sources:
1. Bill Arthurs Nova Scotia Titus file - sent to LJT Oct., 2001

Children of REGINALD TITUS and INA YOUNG are:
i. FRANCES L.[12] TITUS, b. 1926, Central Grove, Digby Co., NS; d. 1959.
1457. ii. ALVAH LLEWELLYN TITUS, b. Nov. 06, 1931, Central Grove, Digby Co., NS.
1458. iii. REGINALD MAXWELL TITUS, b. Oct. 04, 1933, Central Grove, NS; d. Dec. 17, 1985, Halifax Co., NS.
iv. EDWARD DALTON TITUS, b. Oct. 24, 1934, Central Grove, Digby Co., NS.

1271. FREEMAN JOHN[11] TITUS *(CHARLES FRANKLIN[10], LOCEE[9], JOSEPH[8], LOCEE[7], ISAAC[6], TIMOTHY[5], JACOB[4], JOHN[3], EDMOND[2], ROBERT[1])* was born Aug. 30, 1890 in Westport, Digby Co., NS, and died Nov. 28, 1951 in Marshalltown, Digby Co., NS.

Sources:
1. Bill Arthurs Nova Scotia Titus file - sent to LJT Oct., 2001

Child of FREEMAN JOHN TITUS is:

i. ROSE[12] TITUS.

1272. WILLIAM LEWIS[11] TITUS *(CHARLES FRANKLIN[10], LOCEE[9], JOSEPH[8], LOCEE[7], ISAAC[6], TIMOTHY[5], JACOB[4], JOHN[3], EDMOND[2], ROBERT[1])* was born July 22, 1892 in Westport, Digby Co., NS, and died Sep. 29, 1961 in Halifax Co., NS. He married FLORENCE EDITH SHAW, daughter of GEORGE SHAW and HENRIETTA MOREHOUSE. She was born 1899 in Centerville, Digby Co., NS, and died Feb. 11, 1990.

Sources:
1. Bill Arthurs Nova Scotia Titus file - sent to LJT Oct., 2001

Children of WILLIAM TITUS and FLORENCE SHAW are:

1459. i. ALVIN[12] TITUS.
ii. ELLA TITUS.
iii. EMMA TITUS.
iv. FREEMAN TITUS.
v. LINDEN TITUS.
vi. MYRA TITUS, m. (1) LEN DOUCETTE; m. (2) DAN SANFORD, Dec. 10, 1948, Centreville, NS.
vii. VIOLET TITUS, m. VICTOR LESCAUDRON.
viii. ETTA MAY TITUS, b. 1921, Centerville, Digby Co., Nova Scotia; m. (1) HILBERT K. DAKIN, Sep. 27, 1941, Digby Co., Nova Scotia; m. (2) JAMES T. PURVIS, 1990.
1460. ix. FRANK TITUS, b. 1922, Centerville, Digby Co., Nova Scotia.
x. REGINALD TITUS, b. 1928, Digby Co., Nova Scotia; d. July 07, 1935, Digby Co., NS.

1273. JAMES WILSON[11] TITUS *(CHARLES FRANKLIN[10], LOCEE[9], JOSEPH[8], LOCEE[7], ISAAC[6], TIMOTHY[5], JACOB[4], JOHN[3], EDMOND[2], ROBERT[1])* was born Sep. 18, 1894 in Westport, Digby Co., NS, and died March 29, 1936 in Westport, Digby Co., NS. He married MARY E. WAMBOLDT 1919. She was born March 16, 1900 in Dartmouth, NS, and died Nov. 26, 1938 in Dartmouth, NS.

Sources:
1. Bill Arthurs Nova Scotia Titus file - sent to LJT Oct., 2001

Child of JAMES TITUS and MARY WAMBOLDT is:

i. MARY ELIZABETH[12] TITUS, b. Oct. 04, 1920, Dartmouth, NS; m. ROBERT EVERETT CHASE, 1938, Dartmouth, NS; b. 1918; d. July 20, 1987, Ottawa, ON.

1274. ALVIN ALONZO[11] TITUS *(CHARLES FRANKLIN[10], LOCEE[9], JOSEPH[8], LOCEE[7], ISAAC[6], TIMOTHY[5], JACOB[4], JOHN[3], EDMOND[2], ROBERT[1])* was born June 16, 1903 in Westport, Digby Co., NS, and died Nov. 22, 1934 at sea. He married VERA MAUD CROSBY Oct. 25, 1923 in Yarmouth Co., NS, daughter of ADELBERT CROSBY and ELIZABETH MUISE. She was born April 09, 1905 in Yarmouth, Yarmouth Co., NS, and died May 12, 1976 in Boston, Suffolk Co., MA.

Sources:
1. Bill Arthurs Nova Scotia Titus file - sent to LJT Oct., 2001

Children of ALVIN TITUS and VERA CROSBY are:

i. DORTHY[12] TITUS, b. 1923, Yarmouth, Yarmouth Co., NS; d. Dec. 13, 1923.
ii. EDITH MAE TITUS, m. ANTHONY E. GUIMOND, June 25, 1941, Saint John, NB.

1275. RUSSELL HANSON[11] TITUS *(ALVIN ALONZO[10], LOCEE[9], JOSEPH[8], LOCEE[7], ISAAC[6], TIMOTHY[5], JACOB[4], JOHN[3], EDMOND[2], ROBERT[1])* was born 1917 in Digby Co., Nova Scotia, and died Sep. 16, 1994 in Moncton, New Brunswick, Canada. He married MILDRED GERALDINE MCKINNON Nov. 1945, daughter of JAMES MCKINNON and SUSAN CROSBY. She was born 1922, and died Jan. 20, 1992 in Moncton, New Brunswick, Canada. He had retired as an employee of the Cornwallis Navy Academy. He was a veteran of WWII.

Sources:
1. Bill Arthurs Nova Scotia Titus file - sent to LJT Oct., 2001

Children of RUSSELL TITUS and MILDRED MCKINNON are:

1461. i. GARY[12] TITUS, b. Aug. 06, 1946.
ii. ROY TITUS, b. June 07, 1951; m. WENDY SMITH.

1276. DOUGLAS GORDON[11] TITUS *(ALVIN ALONZO[10], LOCEE[9], JOSEPH[8], LOCEE[7], ISAAC[6], TIMOTHY[5], JACOB[4], JOHN[3], EDMOND[2], ROBERT[1])* was born Abt. 1919 in Westport, NS, and died Jan. 11, 1990 in Digby Co., NS. He married HELEN JANE MCKINON May 10, 1941, daughter of JAMES MCKINNON and SUSAN CROSBY. She was born 1924 in Digby Co., NS, and died Mar. 26, 1995 in Digby Co., NS. Served overseas with the Canadian Army during WWII. Worked at CFB Cornwallis as a stationary engineer for almost 30 years.

Sources:
1. Bill Arthurs Nova Scotia Titus file - sent to LJT Oct., 2001

Children of DOUGLAS TITUS and HELEN MCKINON are:

i. RICHARD[12] TITUS.
ii. AUDREY HELEN TITUS, b. Abt. 1943; d. Jan. 22, 1998, Kentville, NS; m. (1) GARETH WESLEY TRAVERS, June 1962; m. (2) JOHN FISHER.
iii. BELVA TITUS, m. STAN THIBAULT.

1277. ALVIN EDWARD[11] TITUS *(ALVIN ALONZO[10], LOCEE[9], JOSEPH[8], LOCEE[7], ISAAC[6], TIMOTHY[5], JACOB[4], JOHN[3], EDMOND[2], ROBERT[1])* was born June 19, 1915, and died April 1987 in Emeryville, Alameda Co., CA.

Children of ALVIN EDWARD TITUS are:

i. EDWARD[12] TITUS.
ii. ROGER TITUS.
iii. ALONZO TITUS.
iv. KEN TITUS.

1278. EDMUND VINCENT[11] TITUS *(HORACE B.[10], JOSEPH CONEY[9], JOSEPH[8], LOCEE[7], ISAAC[6], TIMOTHY[5], JACOB[4], JOHN[3], EDMOND[2], ROBERT[1])* was born 1905 in Centreville, Digby Co., NS, and died June 17, 1984. He married JENNIE VIOLA SHAW Oct. 07, 1939 in Centreville, Nova Scotia, daughter of GEORGE SHAW and ETTA MOREHOUSE. She was born 1904 in Centreville, Digby Co., NS, and died Aug. 01, 1982 in Digby Co., NS. He was a fisherman and farmer. Served in WWII.

Sources:
1. Bill Arthurs Nova Scotia Titus file - sent to LJT Oct., 2001

Children of EDMUND TITUS and JENNIE SHAW are:

1462. i. EDMUND GEORGE[12] TITUS, b. 1946; d. Feb. 01, 1975, Centerville, Digby Co., NS.
ii. VINCENT CRAIG TITUS.
iii. DELBERT TIDD TITUS.
iv. RICHARD TITUS.

1279. TRUEMAN[11] TITUS *(LESLIE BURRELL[10], JOSEPH CONEY[9], JOSEPH[8], LOCEE[7], ISAAC[6], TIMOTHY[5], JACOB[4], JOHN[3], EDMOND[2], ROBERT[1])* was born Oct. 18, 1904, and died Sep. 1985 in Billerica, Middlesex Co., MA.

Sources:
1. Bill Arthurs Nova Scotia Titus file - sent to LJT Oct., 2001

Child of TRUEMAN TITUS is:

i. TRUEMAN[12] TITUS, b. April 22, 1926; d. Feb. 1979.

1280. GLENDON KEITH[11] TITUS *(LESLIE BURRELL[10], JOSEPH CONEY[9], JOSEPH[8], LOCEE[7], ISAAC[6], TIMOTHY[5], JACOB[4], JOHN[3], EDMOND[2], ROBERT[1])* was born Aug. 1922 in Centreville, Digby Co., NS, and died Oct. 02, 1979 in Digby Co., Nova Scotia. He married ROSETTA PEARL GRAHAM Jan. 10, 1946, daughter of IRA GRAHAM and ELNORA GRAHAM. She was born 1925 in Waltham, Middlesex Co., MA, and died Feb. 28, 1985 in Digby Co., Nova Scotia.

Sources:
1. Bill Arthurs Nova Scotia Titus file - sent to LJT Oct., 2001

Children of GLENDON TITUS and ROSETTA GRAHAM are:

i. GLENDA JOYCE[12] TITUS, b. Sep. 26, 1947, Digby Co., NS; m. JAMES GIDNEY.
ii. BARBARA TITUS, m. DALE EVANS HALLIDAY; b. 1950.
1463. iii. DEBORAH TITUS.

1281. ELWOOD LESLIE[11] TITUS *(LESLIE BURRELL[10], JOSEPH CONEY[9], JOSEPH[8], LOCEE[7], ISAAC[6], TIMOTHY[5], JACOB[4], JOHN[3], EDMOND[2], ROBERT[1])* was born Sep. 26, 1917. He married ESTELLA GAVEL, daughter of JOHN GAVEL and EVA AMERO. She was born Sep. 07, 1929, and died Aft. 1995.

Sources:
1. Bill Arthurs Nova Scotia Titus file - sent to LJT Oct., 2001

Children of ELWOOD TITUS and ESTELLA GAVEL are:

i. CAROL ANN[12] TITUS, b. May 15, 1949; m. MILES THIBADEAU.
ii. MARY JOYCE TITUS, b. June 13, 1951.
iii. ELWOOD LESLIE TITUS, b. Oct. 20, 1953.
iv. BRUCE ELWOOD TITUS, b. July 03, 1954.
v. ROSE ANN TITUS.
vi. THERESA STAR TITUS, b. April 14, 1971.

1282. CARLSON BURRELL[11] TITUS *(LESLIE BURRELL[10], JOSEPH CONEY[9], JOSEPH[8], LOCEE[7], ISAAC[6], TIMOTHY[5], JACOB[4], JOHN[3], EDMOND[2], ROBERT[1])* was born 1924 in Centreville, Digby Co., NS, and died April 25, 1966 in Digby Co., NS. He married AUDREY W. TIDD, daughter of ALTON TIDD and NOLA SIMMS.

Sources:
1. Bill Arthurs Nova Scotia Titus file - sent to LJT Oct., 2001

Children of CARLSON TITUS and AUDREY TIDD are:

i. SHERRY[12] TITUS, m. (1) RANDY FERRILL; m. (2) RICHARD HARRIS.
1464. ii. JERRY LEE TITUS.
1465. iii. TONY TITUS.
1466. iv. ROBERT WAYNE TITUS, b. Abt. 1963; d. Dec. 05, 1999, Digby Co., NS.
v. ELWOOD TITUS.
vi. HAROLD TITUS.
1467. vii. GLENDON TITUS.

1283. HAROLD EUGENE[11] TITUS *(LESLIE BURRELL[10], JOSEPH CONEY[9], JOSEPH[8], LOCEE[7], ISAAC[6], TIMOTHY[5], JACOB[4], JOHN[3], EDMOND[2], ROBERT[1])* was born April 03, 1920 in Centreville, Digby Co., NS, and died Aug. 29, 1977 in Digby Co., NS. He married MARY MADELINE DOUCET, daughter of ARTHUR DOUCET and CLARE DULONG. She was born Abt. 1926 in Yarmouth, Yarmouth Co., NS, and died Sep. 22, 2000 in Digby Co., NS.

Sources:
1. Bill Arthurs Nova Scotia Titus file - sent to LJT Oct., 2001

Children of HAROLD TITUS and MARY DOUCET are:

i. ALSANA[12] TITUS, m. BOYD SONNY LONMIRE.
1468. ii. LARRY TITUS.
iii. JOAN TITUS, m. FLOYD COMEAU.
iv. JODY TITUS, d. Bef. 2000.
v. VAUGHN TITUS, d. Bef. 2000.
vi. ROSS MICHAEL TITUS, b. Abt. 1960, Digby Co., NS; d. Dec. 21, 1981, Digby Co., NS.
1469. vii. BLAIR TITUS.
viii. NEIL TITUS.
ix. VALERIE TITUS.
x. MARSHA TITUS.

1284. ARTHUR LEONARD[11] TITUS *(ALBERT EDWARD[10], JOSEPH CONEY[9], JOSEPH[8], LOCEE[7], ISAAC[6], TIMOTHY[5], JACOB[4], JOHN[3], EDMOND[2], ROBERT[1])* was born June 07, 1908 in Centreville, Digby Co., NS, and died March 15, 1986. He married (1) ZELMA LYNWOOD WHITE, daughter of EDWARD WHITE and MARY THERIAULT. She was born Oct. 24, 1916 in East Ferry, Digby Co., NS. He married (2) RUTH ANN MUISE, daughter of JOHN MUISE and RUBY GODFREY. She was born May 24, 1943 in Argyle, Yarmouth Co., NS, and died Aug. 15, 1977. Served in the merchant marine during WWII.

Sources:
1. Bill Arthurs Nova Scotia Titus file - sent to LJT Oct., 2001

Children of ARTHUR TITUS and ZELMA WHITE are:

i. MARY PAULINA[12] TITUS, m. (1) FLOYED WHYNOT; m. (2) CHARLES BENT.
ii. BEULAH MARION TITUS, m. ELMER NESBIT.
iii. GWENDOLYN RUTH TITUS, m. GEORGE GAVEL.

Children of ARTHUR TITUS and RUTH MUISE are:

iv. JACQUELINE MARIE[12] TITUS.
v. PAULA ANN TITUS, m. STANLEY LOMBARD.
vi. LEONARD ARTHUR TITUS.

1285. ROGER EDWARD[11] TITUS *(ALBERT EDWARD[10], JOSEPH CONEY[9], JOSEPH[8], LOCEE[7], ISAAC[6], TIMOTHY[5], JACOB[4], JOHN[3], EDMOND[2], ROBERT[1])* was born Dec. 28, 1912 in Centreville, Digby Co., NS, and died Feb. 03, 1987 in Digby Co., Nova Scotia. He married LUCIENNE THERESE BOUCHARD, daughter of CERENUS BOUCHARD and MARIE GOUDREAU. She was born 1913, and died June 03, 1999. He worked for Darling Brothers of Montreal until his retirement in 1977. He returned to Centreville in 1985.

Sources:
1. Bill Arthurs Nova Scotia Titus file - sent to LJT Oct., 2001

Children of ROGER TITUS and LUCIENNE BOUCHARD are:

i. SHIRLEY GERTRUDE[12] TITUS.
ii. ALBERT ROGER TITUS, b. Abt. 1947.
iii. GILLES TITUS.
iv. ROBERT TITUS.

1286. VICTOR CLIFFORD[11] TITUS *(ALBERT EDWARD[10], JOSEPH CONEY[9], JOSEPH[8], LOCEE[7], ISAAC[6], TIMOTHY[5], JACOB[4], JOHN[3], EDMOND[2], ROBERT[1])* was born June 18, 1915 in Centreville, Digby Co., NS, and died Oct. 06, 1997 in Digby Co., NS. He married MYRTLE NORENE MOREHOUSE, daughter of ENOCH MOREHOUSE and MARY SYPHER. She was born May 17, 1918 in Sandy Cove, Nova Scotia. He was a teacher at the Lake Midway school, Digby Co., NS in 1940. He served as an engineer in the Canadian Army in 1943. He operated a service station in Centreville for over 26 years. Listed as a school teacher (advanced) for Digby Municipality in Sandy Cove in 1946. Living in Sandy Cove, NS in 1987.

Sources:
1. Bill Arthurs Nova Scotia Titus file - sent to LJT Oct., 2001

Child of VICTOR TITUS and MYRTLE MOREHOUSE is:

i. RHODA[12] TITUS, m. WAYNE MILBURY.

1287. EDGAR ALBERT[11] TITUS *(ALBERT EDWARD[10], JOSEPH CONEY[9], JOSEPH[8], LOCEE[7], ISAAC[6], TIMOTHY[5], JACOB[4], JOHN[3], EDMOND[2], ROBERT[1])* was born June 22, 1925 in Centreville, Digby Co., NS. He married LOUISE SPECHT, daughter of CLYDE SPECHT and LENE TIBBETS.

Children of EDGAR TITUS and LOUISE SPECHT are:

i. ALVINA[12] TITUS.
ii. ANGELA FAYE TITUS, m. CHURCHILL IZEE HAIGHT, 1977; b. May 08, 1942, Centreville, Digby Co., NS.
iii. EDGAR TITUS.
iv. TERRY TITUS.
v. PERRY TITUS.

vi. EVAN TITUS.
vii. ALBERT TITUS.
viii. TRACEY TITUS.
ix. CARLA JOY TITUS, m. DONALD BRENT DENTON.

1288. RONALD W.[11] TITUS *(HERBERT BUDD[10], JOSEPH CONEY[9], JOSEPH[8], LOCEE[7], ISAAC[6], TIMOTHY[5], JACOB[4], JOHN[3], EDMOND[2], ROBERT[1])* was born 1912 in Centreville, Digby Co., NS. He married VIOLA MAY LEWIS, daughter of BURTON LEWIS and HATTIE PULLEY. She was born 1918 in Digby Co., NS, and died Feb. 17, 1990 in Digby Co., NS.

Sources:
1. Bill Arthurs Nova Scotia Titus file - sent to LJT Oct., 2001

Child of RONALD TITUS and VIOLA LEWIS is:
i. DONALD[12] TITUS.

1289. GERALD BUDD[11] TITUS *(HERBERT BUDD[10], JOSEPH CONEY[9], JOSEPH[8], LOCEE[7], ISAAC[6], TIMOTHY[5], JACOB[4], JOHN[3], EDMOND[2], ROBERT[1])* was born 1915 in Mink Cove, Digby Co., Nova Scotia, and died April 21, 1997 in Digby Co., NS. He married FLORENCE OSSINGER Feb. 12, 1942, daughter of MINARD OSSINGER and ERMA SWIFT.

Sources:
1. Bill Arthurs Nova Scotia Titus file - sent to LJT Oct., 2001

Children of GERALD TITUS and FLORENCE OSSINGER are:
1470. i. GERALD BUDD[12] TITUS, b. Aug. 06, 1941.
ii. NORMAN IRVING TITUS, b. Oct. 21, 1951.
1471. iii. NELSON HENRY TITUS, b. Aug. 12, 1953.

1290. LORNE HERBERT[11] TITUS *(HERBERT BUDD[10], JOSEPH CONEY[9], JOSEPH[8], LOCEE[7], ISAAC[6], TIMOTHY[5], JACOB[4], JOHN[3], EDMOND[2], ROBERT[1])* was born Nov. 1923, and died June 19, 1996 in Digby Co., NS. He married MARGARET MINER, daughter of JOHN MINER and WINNIFRED DAVISON. He served in the Canadian Army in WW II as a Private with the North Shore Regiment. He was posted overseas in May, 1944. He was wounded at Leopold Canal on Oct. 6, 1944 and was wounded again in Germany on Mar. 26, 1945. He saw action in France, Belgium, Holland and Germany. He was repatriated on May 13, 1946.

Sources:
1. Bill Arthurs Nova Scotia Titus file - sent to LJT Oct., 2001

Children of LORNE TITUS and MARGARET MINER are:
i. KAREN WINNIFRED[12] TITUS, m. PHILLIP LEROY POTTER, Sep. 08, 1973.
ii. CHARLENE TITUS.
iii. RUSSEL TITUS.
iv. WAYNE TITUS.
v. JOANNE TITUS.

1291. GORDON ISAAC[11] TITUS *(ISAAC LEWIS[10], WILLIAM HENRY[9], JACOB[8], LEWIS[7], ISAAC[6], TIMOTHY[5], JACOB[4], JOHN[3], EDMOND[2], ROBERT[1])* was born Oct. 12, 1896 in Freeport, Digby Co., NS, and died Oct. 15, 1977 in Digby Co., NS. He married ETHEL NORMA LENT in Weymouth, Digby Co., NS, daughter of CHURCHILL LENT and ALICE GRAY. She was born 1897 in Freeport, Digby Co., NS, and died Jan. 09, 1987 in Freeport, Digby Co., NS.

Children of GORDON TITUS and ETHEL LENT are:
1472. i. ARNOLD MELBOURNE[12] TITUS, b. Sep. 1922, Freeport, Digby Co., NS.
1473. ii. KEITH G. TITUS, b. 1924, Freeport, Digby Co., NS.
iii. NORMA TITUS, b. 1929, Tiverton, NS; m. MURRAY OUTHOUSE; b. Tiverton, NS.
1474. iv. KENDALL C. TITUS, b. July 1931, Freeport, NS; d. May 09, 1968, Saint John Co., NB.

1292. WILLARD HARRY[11] TITUS *(ISAAC LEWIS[10], WILLIAM HENRY[9], JACOB[8], LEWIS[7], ISAAC[6], TIMOTHY[5], JACOB[4], JOHN[3], EDMOND[2], ROBERT[1])* was born 1904 in Freeport, Digby Co., NS, and died

April 19, 1973 in Digby Co., NS. He married NELIE ALBERTA MOORE, daughter of EDWIN MOORE and HATTIE LANGHORNE. She was born 1915 in Freeport, NS, and died June 07, 1994 in Digby Co., NS.

Sources:
1. Bill Arthurs Nova Scotia Titus file - sent to LJT Oct., 2001

Children of WILLARD TITUS and NELIE MOORE are:

1475. i. EUGENE MELBOURNE[12] TITUS, b. June 12, 1933, Freeport, Digby Co., NS.
1476. ii. MELBOURNE WILLARD TITUS, b. Jan. 1935.
iii. RUTH MARY TITUS, b. April 08, 1939, Freeport, Digby Co., NS; m. LESLIE HERBERT BARNABY; b. 1920, Kentville, Kings Co., NS; d. June 29, 1992, Digby Co., NS.
1477. iv. HARRY LEWIS TITUS, b. 1940; d. Feb. 19, 1969, Freeport, Digby Co., NS.
v. MARILYN ALBERTA TITUS, b. July 20, 1945; m. (1) CARMEN MITCHEIL PEERS; b. 1940; m. (2) DONALD ADDINGTON.
1478. vi. DAVID GEORGE TITUS, b. July 04, 1949.
1479. vii. GERALD THOMAS TITUS, b. Oct. 19, 1950.
viii. SANDRA ELAINE TITUS, b. Aug. 1954; d. Oct. 12, 1954.

1293. FREDERICK AUSTIN[11] SWIFT *(ROSE LEE[10] TITUS, THOMAS EDWARD[9], JACOB[8], LEWIS[7], ISAAC[6], TIMOTHY[5], JACOB[4], JOHN[3], EDMOND[2], ROBERT[1])* was born April 10, 1891 in Westport, Digby Co., NS, and died Jan. 28, 1970 in Digby Co., NS. He married GENEVA BELLE BATES June 23, 1912, daughter of NATHANIEL BATES and ALICE HUCKINS. She was born 1891 in Freeport, Digby Co., NS, and died Aug. 16, 1983 in Digby Co., NS.

Child of FREDERICK SWIFT and GENEVA BATES is:

1480. i. DOROTHY GERALDINE[12] SWIFT, b. 1920, Westport, NS; d. July 30, 1998, Westport, NS.

1294. FRANKLIN BENJAMIN[11] TITUS *(WILLIAM WILLOUGHBY[10], THOMAS EDWARD[9], JACOB[8], LEWIS[7], ISAAC[6], TIMOTHY[5], JACOB[4], JOHN[3], EDMOND[2], ROBERT[1])* was born June 29, 1895 in Westport, Digby Co., NS, and died July 24, 1947 in Westport, Digby Co., NS. He married KATHLEEN ANNE RUGGLES Oct. 15, 1926 in Westport, Digby Co., NS, daughter of HERBERT RUGGLES and LOUISA ELLS. She was born 1904 in Sheffield Mills, Kings Co., Nova Scotia, and died June 1971 in Weymouth, Digby Co., Nova Scotia.

Sources:
1. Bill Arthurs Nova Scotia Titus file - sent to LJT Oct., 2001

Children of FRANKLIN TITUS and KATHLEEN RUGGLES are:

i. DONALD[12] TITUS, Adopted child.
ii. CARL TITUS, Adopted child.

1295. HOLLAND GRAHAM[11] TITUS *(WILLIAM WILLOUGHBY[10], THOMAS EDWARD[9], JACOB[8], LEWIS[7], ISAAC[6], TIMOTHY[5], JACOB[4], JOHN[3], EDMOND[2], ROBERT[1])* was born May 13, 1897 in Westport, Digby Co., NS, and died March 29, 1998 in Tideview Terrace, Digby Co., NS. He married LEONA MAE CAMPBELL Aug. 16, 1926 in Freeport, Digby Co., NS, daughter of ARTHUR CAMPBELL and LILY THURBER. She was born 1903 in Freeport, Digby Co., NS, and died Feb. 26, 1972 in Digby Co., NS. In 1941 he was slightly injured in an explosion caused by a gasoline spill on board the Westport to Meteghan ferry, of which he was captain. In 1946 he was the captain of the scallop boat K & L. He also had owned and operated a small grocery store and ice-cream parlor at Westport. Holland lived in Tideview Terrace, a nursing home in Digby, Digby Co., NS, in his later years.

Sources:
1. Bill Arthurs Nova Scotia Titus file - sent to LJT Oct., 2001

Child of HOLLAND TITUS and LEONA CAMPBELL is:

i. BARBARA ANN[12] TITUS, Adopted child.

1296. VERA BEATRICE[11] TITUS *(JOHN EDWARD[10], THOMAS EDWARD[9], JACOB[8], LEWIS[7], ISAAC[6], TIMOTHY[5], JACOB[4], JOHN[3], EDMOND[2], ROBERT[1])* was born Aug. 02, 1905 in Westport, Digby Co., NS, and died Feb. 22, 1999 in Saint John Co., NB. She married JOHN WILLIAM ARTHURS Aug. 02, 1929, son

of JOSEPH ARTHURS and CHRISTINA HAINES. He was born May 01, 1907, and died April 23, 1992 in Saint John Co., NB.

Sources:
1. Bill Arthurs Nova Scotia Titus file - sent to LJT Oct., 2001

Children of VERA TITUS and JOHN ARTHURS are:

i. WILLIAM RUPERT[12] ARTHURS, b. Oct. 01, 1930, Westport, Digby Co., NS; m. JEANETTE MAUDE RIGG, Dec. 31, 1957; b. Nov. 08, 1928. She was a high school teacher before her marriage. He was a pilot with the RCAF for 25 years, retiring in 1974 with the rank of major. Became a stockbroker in Ottawa, Carleton Co., ON with Davidson Partners, Ltd. He was an investment advisor with Nesbitt Burns Ltd. in 1997, retired in 1998. Bill is perhaps one of the leading TITUS genealogical researchers. His work has been a significant source for many of the pages in this book.

ii. ROBERT VERNON ARTHURS, b. Jan. 16, 1932, Saint John Co., NB; m. MARIE ALVINA MAY, Oct. 28, 1950; b. Oct. 04, 1931.

iii. ALLAN JOHN ARTHURS, b. June 12, 1942.

iv. RALPH WAYNE ARTHURS, b. Dec. 20, 1947.

1297. ILDA FAYE[11] TITUS *(JOHN EDWARD[10], THOMAS EDWARD[9], JACOB[8], LEWIS[7], ISAAC[6], TIMOTHY[5], JACOB[4], JOHN[3], EDMOND[2], ROBERT[1])* was born June 23, 1907 in Westport, Digby Co., NS, and died May 01, 1979 in Digby Co., NS. She married CLARENCE POWELL TITUS June 06, 1925 in Westport, Digby Co., NS, son of JAMES TITUS and CLARA POWELL. He was born Oct. 28, 1902 in Central Grove, Digby Co., NS, and died Oct. 18, 1982 in Yarmouth, Yarmouth Co., NS. Children and sources are listed above under (1268) Clarence Powell Titus.

1298. WILLIAM ARTHUR[11] TITUS *(JOHN EDWARD[10], THOMAS EDWARD[9], JACOB[8], LEWIS[7], ISAAC[6], TIMOTHY[5], JACOB[4], JOHN[3], EDMOND[2], ROBERT[1])* was born June 14, 1913 in Westport, Digby Co., NS, and died May 17, 1996 in Port Maitland, Yarmouth Co., NS. He married (1) NELLIE ALMARETTA CHURHILL Feb. 10, 1940, daughter of ALBERT CHURHILL and SERETHA SOLLOW. She was born Sep. 23, 1916 in Port Maitland, Yarmouth Co., NS, and died April 16, 1986 in Kentville, Kings Co., NS. He married (2) RUBY THOMPSON 1987.

Sources:
1. Bill Arthurs Nova Scotia Titus file - sent to LJT Oct., 2001

Children of WILLIAM TITUS and NELLIE CHURHILL are:

i. WRETHA ROSE[12] TITUS, b. Aug. 10, 1941, Westport, Digby Co., NS; m. KENNETH EARL DEMONE, Dec. 02, 1961, Westport, Digby Co., NS; b. Nov. 21, 1937, Halifax Co., NS.

1481. ii. ARTHUR CLAYTON TITUS, b. June 14, 1944, Westport, Digby Co., NS.

1299. WALTER EDWARD WEIR[11] TITUS *(JOHN EDWARD[10], THOMAS EDWARD[9], JACOB[8], LEWIS[7], ISAAC[6], TIMOTHY[5], JACOB[4], JOHN[3], EDMOND[2], ROBERT[1])* was born April 14, 1920 in Westport, Digby Co., NS. He married JEAN EVELYN SAUNDERS May 28, 1942 in Westport, Digby Co., NS, daughter of REX SAUNDERS and HELENA DAKIN. She was born June 28, 1923 in New Jersey.

Sources:
1. Bill Arthurs Nova Scotia Titus file - sent to LJT Oct., 2001

Children of WALTER TITUS and JEAN SAUNDERS are:

i. WALTER BRADFORD[12] TITUS, b. Oct. 16, 1945; m. GAIL THERIAULT.

ii. TERRY LYN HELENE TITUS, b. Jan. 16, 1947; m. ROGER PERRY THOMAS, Mar. 22, 1969.

1482. iii. REGINALD CHARLES TITUS, b. July 26, 1951.

iv. PAUL GORDON TITUS, b. Dec. 09, 1954; d. Sep. 27, 1965, Halifax Co., NS.

v. JORDAN JEAN TITUS, b. June 17, 1956.

1483. vi. MARK GARDNER TITUS, b. July 27, 1962.

1300. ARNOLD BRADFORD[11] TITUS *(JOHN EDWARD[10], THOMAS EDWARD[9], JACOB[8], LEWIS[7], ISAAC[6], TIMOTHY[5], JACOB[4], JOHN[3], EDMOND[2], ROBERT[1])* was born Oct. 20, 1922 in Westport, Digby

Co., NS. He married HAZEL MAY GAVIN Jan. 31, 1942 in Westport, Digby Co., NS, daughter of HARLEY GAVIN and SUZIE THURSTON. She was born March 30, 1926.

Sources:
1. Bill Arthurs Nova Scotia Titus file - sent to LJT Oct., 2001

Children of ARNOLD TITUS and HAZEL GAVIN are:

1484. i. ARNOLD GEORGE[12] TITUS, b. May 27, 1942.
1485. ii. EVERETT DOUGLAS TITUS, b. May 03, 1946, Westport, Digby Co., NS; d. Jan. 27, 1999, Westport, Digby Co., NS.
1486. iii. LINDSAY WAYNE TITUS, b. Feb. 17, 1951.
iv. MARILYN ANN TITUS, b. June 10, 1954; m. (1) FREDERICK GRAHAM, May 29, 1971; m. (2) RONALD MARSHALL, Aft. 1972.
v. LINDA LOUISE TITUS, b. May 01, 1956; d. Dec. 02, 1978, Freeport, Digby Co., NS.
1487. vi. CLIFTON CHARLES TITUS, b. May 27, 1959.
1488. vii. MELVIN ARDEN TITUS, b. Nov. 22, 1960.

1301. WALTER EMERSON[11] TITUS *(WALTER COLLINS[10], THOMAS EDWARD[9], JACOB[8], LEWIS[7], ISAAC[6], TIMOTHY[5], JACOB[4], JOHN[3], EDMOND[2], ROBERT[1])* was born Oct. 12, 1903 in Westport, Digby Co., NS, and died Feb. 05, 1993 in Tideview Terrace, Digby Co., NS. He married SUSAN BROWN GRIFFITHS Oct. 1927, daughter of WILLIAM GRIFFITHS and CARRIE ISRAEL. She was born Oct. 21, 1907 in Sandy Cove, Nova Scotia, and died Dec. 11, 1982 in Digby Co., NS.

Sources:
1. The files of Howard Steel
2. Bill Arthurs Nova Scotia Titus file - sent to LJT Oct., 2001

Children of WALTER TITUS and SUSAN GRIFFITHS are:

i. PAULINE RETHA[12] TITUS, b. Jan. 29, 1928; m. (1) BEVERLY TATTON; m. (2) ERLIN LOWE.
1489. ii. GLENDON EMERSON TITUS, b. Nov. 18, 1929.
iii. ALMA LOIS TITUS, b. July 24, 1931; m. (1) CALVIN CANN SPINNEY; b. Oct. 24, 1917, Lower Argyle, Yarmouth Co., NS; d. May 29, 1981, Halifax Co., NS; m. (2) JOSEPH WALTER COMEAU; b. June 10, 1927; m. (3) RUSSELL HOMER MACDONALD; b. Abt. 1924, Scots Bay, Kings Co., NS; d. July 31, 1995.
1490. iv. DORIS RUTH TITUS, b. Nov. 20, 1932.
1491. v. RODNEY CECIL TITUS, b. Oct. 07, 1939.
vi. SHIRLEY MARIE TITUS, b. May 02, 1943; m. ROBERT JOSEPH GERMAN, Nov. 05, 1960.
1492. vii. WAYNE ALBERT TITUS, b. July 01, 1947.

1302. ALBERT LORN[11] TITUS *(ALBERT EDWIN[10], HOWARD CUMMINGS[9], JACOB[8], LEWIS[7], ISAAC[6], TIMOTHY[5], JACOB[4], JOHN[3], EDMOND[2], ROBERT[1])* was born March 05, 1916 in Westport, Digby Co., NS. He married BARBARA HILL Sep. 21, 1940, daughter of MYRTON HILL and CLARA GRAY. She was born May 01, 1917, and died Sep. 26, 1994.

Sources:
1. Bill Arthurs Nova Scotia Titus file - sent to LJT Oct., 2001

Children of ALBERT TITUS and BARBARA HILL are:

i. BARBARA ANN[12] TITUS, b. Aug. 25, 1942, Winthrop, Suffolk Co., MA; m. DONALD LEO EUSTIS.
ii. SALLY JANE TITUS, b. Nov. 22, 1946, Winthrop, Suffolk Co., MA; m. (1) STEPHEN SIMMONS, Aft. 1963; m. (2) RONALD JAMES MALONSON, Nov. 1963.

1303. VICTOR FREEMAN[11] TITUS *(ALBERT EDWIN[10], HOWARD CUMMINGS[9], JACOB[8], LEWIS[7], ISAAC[6], TIMOTHY[5], JACOB[4], JOHN[3], EDMOND[2], ROBERT[1])* was born Nov. 09, 1918 in Westport, Digby Co., NS, and died Sep. 20, 1981 in Peabody, Essex Co., MA. He married MARY DOHENEY Dec. 26, 1937.

Sources:
1. Bill Arthurs Nova Scotia Titus file - sent to LJT Oct., 2001

Children of VICTOR TITUS and MARY DOHENEY are:

i. VICTOR JOHN[12] TITUS.
ii. GLORIA TITUS.
iii. MARY ALICE TITUS.
iv. RICHARD TITUS.
v. ROBERT TITUS.
vi. JOYCE TITUS.
vii. DANIEL TITUS.

1304. ARTHUR CLAYTON[11] TITUS *(CHARLES HOWARD[10], MORRIS HOBBS[9], ISAAC[8], LEWIS[7], ISAAC[6], TIMOTHY[5], JACOB[4], JOHN[3], EDMOND[2], ROBERT[1])* He married STELLA WEIR June 16, 1928 in Bear River, NS.

Sources:
1. Bill Arthurs Nova Scotia Titus file - sent to LJT Oct., 2001

Children of ARTHUR TITUS and STELLA WEIR are:

i. RONALD[12] TITUS.
ii. CECIL TITUS.

1305. ERNEST MOULTON[11] TITUS *(GEORGE MORRIS[10], MORRIS HOBBS[9], ISAAC[8], LEWIS[7], ISAAC[6], TIMOTHY[5], JACOB[4], JOHN[3], EDMOND[2], ROBERT[1])* was born May 21, 1897 in Lynn, MA, and died Aug. 21, 1988 in Knoxville, TN. He married ERIE LOISE BARKWELL May 07, 1927 in Saskatoon, Saskatchewan. She was born Sep. 15, 1902 in Milestone, Saskatchewan, and died Oct. 02, 1986 in Knoxville, TN.

Sources:
1. Bill Arthurs Nova Scotia Titus file - sent to LJT Oct., 2001
2. Files of Beryl Moulton Titus

Children of ERNEST TITUS and ERIE BARKWELL are:

i. MORRIS BARKWELL[12] TITUS, b. Feb. 12, 1928, Geneva, NY; d. July 11, 1989, Loudon Co., TN; m. BARBARA ALDENEN WHEELER, Feb. 07, 1981; b. Aug. 21, 1924.
ii. BEYRL MOULTON TITUS, b. March 25, 1931, Arlington, MA; m. FLOYD CLEMONS CASH, Dec. 26, 1950, Gaffney, SC; b. July 14, 1928, Charlotte, NC; d. Sep. 03, 1987, Knoxville, TN.

1306. SIDNEY H.[11] TITUS *(CHARLES AUGUSTUS[10], ENOCH TOWER[9], ISAAC[8], LEWIS[7], ISAAC[6], TIMOTHY[5], JACOB[4], JOHN[3], EDMOND[2], ROBERT[1])* was born May 25, 1892 in Weymouth, Digby Co., Nova Scotia, and died Jan. 10, 1958. He married ELONORA BUNKER, daughter of JAMES BUNKER and AUGUSTA TIDD. She was born May 27, 1894 in Whale Cove, Digby Co., NS, and died Feb. 25, 1966 in Digby Co., NS.

Sources:
1. Bill Arthurs Nova Scotia Titus file - sent to LJT Oct., 2001

Children of SIDNEY TITUS and ELONORA BUNKER are:

i. DORIS EVELYN[12] TITUS, b. Oct. 17, 1914, Weymouth, Digby Co., Nova Scotia; m. MAURICE RAYMOND COMEAU, Feb. 22, 1939, Digby Co., Nova Scotia; b. 1916, Barton, Digby Co., NS; d. Aug. 06, 1980, Brighton, Digby Co., NS.
ii. NINA MAY TITUS, b. April 17, 1917, Weymouth, Nova Scotia; m. WILLIAM E. NEWCOMBE, 1936.
iii. MARGUERITE MARY TITUS, b. 1920; d. 1921.

1307. RAYMOND WHITE[11] TITUS *(ENOCH[10], ENOCH TOWER[9], ISAAC[8], LEWIS[7], ISAAC[6], TIMOTHY[5], JACOB[4], JOHN[3], EDMOND[2], ROBERT[1])* was born Dec. 28, 1893. He married DOROTHY ISABELLE LAW July 25, 1917 in Yarmouth Co., NS, daughter of BOWMAN LAW and AGNES LOVITT. She was born Aug. 03, 1894 in Yarmouth, Digby Co., NS, and died Oct. 22, 1971 in Yarmouth, Digby Co., NS.

Sources:
1. Bill Arthurs Nova Scotia Titus file - sent to LJT Oct., 2001

Children of RAYMOND TITUS and DOROTHY LAW are:

1493. i. ARTHUR W.[12] TITUS, b. 1917, Yarmouth, NS; d. Dec. 01, 1984, Halifax Co., NS.

ii. OLGA TITUS, b. 1919, Yarmouth, NS; d. Jan. 1973; m. (1) HOWARD MORRISON KENNEY; b. Aug. 27, 1923, Truro, Colchester Co., NS; d. May 08, 1955, Yarmouth, NS; m. (2) RANDALL MUISE, Aft. 1955.

1494. iii. GREGORY LAW TITUS, b. Jan. 16, 1921, Yarmouth, NS; d. March 29, 1994, Collingwood, Simcoe Co., ON.

iv. ELEANOR LOVITT TITUS, b. Yarmouth, NS.

v. MILDRED RAE TITUS, b. Yarmouth, NS; m. WILLIAM M. SAUNDERS, Sep. 03, 1949, Digby Co., Nova Scotia; b. Bridgewater, NS; d. July 09, 1993.

vi. ELIZABETH JEAN TITUS, b. Yarmouth, NS; m. EDWIN H. CROWELL.

1308. GORDON VICTOR[11] TITUS *(ENOCH[10], ENOCH TOWER[9], ISAAC[8], LEWIS[7], ISAAC[6], TIMOTHY[5], JACOB[4], JOHN[3], EDMOND[2], ROBERT[1])* was born May 30, 1912 in Yarmouth, Digby Co., NS, and died Jan. 05, 1993 in Yarmouth, NS. He married MARY KATHLEEN OLSEN, daughter of WILLIAM OLSEN and FLOSSIE LEAF. Lived at Arcadia, Yarmouth Co., NS. Belonged to Beacon United Church in Yarmouth. He was a veteran of WW II and later had owned and operated a general store in Yarmouth. He worked for 25 years for the Yarmouth Fruit Company.

Sources:
1. Bill Arthurs Nova Scotia Titus file - sent to LJT Oct., 2001

Children of GORDON TITUS and MARY OLSEN are:

i. CARMEN[12] TITUS, b. Yarmouth, NS.

ii. MARILYN TITUS, b. Yarmouth, NS.

iii. GARY TITUS, b. Yarmouth, NS.

iv. PAUL TITUS, b. Yarmouth, NS.

v. WALTER TITUS, b. Yarmouth, NS.

1309. HERBERT FRANKLIN[11] TITUS *(FRANK BENJAMIN[10], SUSAN[9], ISAAC[8], LEWIS[7], ISAAC[6], TIMOTHY[5], JACOB[4], JOHN[3], EDMOND[2], ROBERT[1])* was born Nov. 07, 1903 in Freeport, NS, and died April 14, 1987 in Dartmouh, NS. He married (1) DOROTHY MAY MERCER Feb. 1926. She was born 1907, and died 1930. He married (2) FLORENCE ELIZABETH MILLS Bet. 1930 - Aug. 1935, daughter of THOMAS MILLS and ARABELLA MITCHELL. She was born Jun. 03, 1908.

Sources:
1. Bill Arthurs Nova Scotia Titus file - sent to LJT Oct., 2001

Children of HERBERT TITUS and DOROTHY MERCER are:

i. ARTHUR FRANKLIN[12] TITUS, b. Aug. 02, 1926; m. ANN CULLIGAN, Oct. 03, 1959.

1495. ii. HERBERT JAMES TITUS, b. Oct. 21, 1927.

Children of HERBERT TITUS and FLORENCE MILLS are:

iii. MARJORIE JANE[12] TITUS, b. Feb. 23, 1935; m. JUDSON MCSWEENY, July 29, 1954.

iv. ELIZABETH TITUS, m. BRENDON ROGERS, Feb. 1955.

1310. ERIC LANE[11] TITUS *(FRANK BENJAMIN[10], SUSAN[9], ISAAC[8], LEWIS[7], ISAAC[6], TIMOTHY[5], JACOB[4], JOHN[3], EDMOND[2], ROBERT[1])* was born Oct. 10, 1909 in Freeport, Digby Co., NS, and died May 24, 1989 in Claremont, Los Angeles Co., CA. He married MILDRED DOROTHY ROBINSON April 03, 1935, daughter of MARINER ROBINSON and ETHEL COATES. She was born Aug. 28, 1914 in Athol, Cumberland Co., NS, and died June 15, 1991 in Pictou, Nova Scotia. He was a graduate of Acadia University and Colgate-Rochester Divinity School, Rochester, NY. Received PhD in theology from the University of Chicago. Minister of Baptist Churches in Amherst, Henrietta, N.Y. and Chicago, IL. Author of several books and contributing author to the Christian Word Book. Professor of New Testament at Graduate School of Religion at the University of Southern California in Los Angeles and at the School of Theology at Claremont, CA. His obituary notes that he left five grandchildren.

Sources:
1. Bill Arthurs Nova Scotia Titus file - sent to LJT Oct., 2001

Children of ERIC TITUS and MILDRED ROBINSON are:

i. BARBARA LANE[12] TITUS, b. Dec. 28, 1936, Rochester, Monroe Co., NY; m. CONRAD NELSON CARTER, June 20, 1959.

1496. ii. DAVID RODNEY TITUS, b. Aug. 10, 1944, Chicago, Cook Co., IL.

1497. iii. LINDSAY MERRIL TITUS, b. April 03, 1951, Los Angeles, CA.

1311. HIRAM ALFRED[11] TITUS *(HIRAM WARN[10], ALFRED[9], JAMES[8], LEWIS[7], ISAAC[6], TIMOTHY[5], JACOB[4], JOHN[3], EDMOND[2], ROBERT[1])* was born Aug. 25, 1908, and died Dec. 17, 1967. He married MARY SAMSON EDMONSTONE.

Children of HIRAM TITUS and MARY EDMONSTONE are:

i. MARGARET CHRISTINA[12] TITUS, m. DONALD ROSS GOSNELL.

ii. MARY-ANNE TITUS, m. JOHN HENRY KIRCHNER.

iii. MARJORIE IRENE TITUS, m. (1) CALVIN IVISON BROWN; m. (2) JAMES ALLEN LOCKHART.

1498. iv. ALFRED WILLIAM TITUS.

v. MARLENE JO-ANNE TITUS, m. RONALD KARL MALM.

1312. WATSON CHELSEY[11] TITUS *(JOSEPH BENJAMIN[10], JOSEPH[9], THOMAS AMATEUR[8], LEWIS[7], ISAAC[6], TIMOTHY[5], JACOB[4], JOHN[3], EDMOND[2], ROBERT[1])* was born June 30, 1896 in Grand Harbour, Charlotte Co., NB, and died June 24, 1974 in St. John, NB, Canada. He married (1) IRMA JOY. She died June 04, 1932. He married (2) LILLIAN EDNA GREEN. She was born 1910, and died June 22, 1993.

Children of WATSON TITUS and LILLIAN GREEN are:

i. JUANITA[12] TITUS, m. JOSEPH MCGRATH.

ii. QUEEINE MARGURITE TITUS, b. Feb. 25, 1923; d. Feb. 24, 1996, Grand Manan, Charlotte Co., NB; m. JOHN HARVEY BLEUMORTIER; b. Abt. 1918; d. Feb. 14, 1996, Grand Manan, NB.

iii. JACK ARLINGTON TITUS, b. 1930, Grand Manan, Charlotte Co., NB; d. Feb. 01, 1988, Grand Manan, Charlotte Co., NB; m. MERLENE ATKINSON.

iv. STANLEY TITUS.

v. HOWARD TITUS.

1313. JOHN VERNON[11] TITUS *(JOSEPH BENJAMIN[10], JOSEPH[9], THOMAS AMATEUR[8], LEWIS[7], ISAAC[6], TIMOTHY[5], JACOB[4], JOHN[3], EDMOND[2], ROBERT[1])* was born July 14, 1898 in Grand Harbour, Charlotte Co., NB, and died Jan. 25, 1974 in St. Andrews, Charlotte Co., NB. He married TILLIE MARGUERITE DALZELL Sep. 27, 1921. She was born 1900, and died Dec. 22, 1969 in Grand Manan, Charlotte Co., NB. He retired from the RCMP in 1951 after spending most of his career guarding the Bank of Canada on Princess Street in Saint John, NB. Went overseas with the 115th Battalion in WWI and later transferred to Montreal's 24th Battalion and was wounded at Vimy Ridge. Both he and his wife were enumerated for the 1935 general election while living at Castalia. Grand Manan, Charlotte Co., NB.

Sources:
1. Bill Arthurs Nova Scotia Titus file - sent to LJT Oct., 2001

Children of JOHN TITUS and TILLIE DALZELL are:

i. JOSEPH[12] TITUS, b. Bet. 1922 - 1931.

ii. GLENNIE TITUS, m. GRAHAM PLANT.

iii. JANET TITUS, m. DONALD GRAHAM.

1314. CHARLES DOUGLAS[11] TITUS *(JOSEPH BENJAMIN[10], JOSEPH[9], THOMAS AMATEUR[8], LEWIS[7], ISAAC[6], TIMOTHY[5], JACOB[4], JOHN[3], EDMOND[2], ROBERT[1])* was born April 24, 1904 in Grand Harbour, Charlotte Co., NB, and died March 21, 1989. He married IRENE V. BRADBURY in Grand Harbour, Charlotte Co., NB. She was born 1907, and died Sep. 21, 1988 in Grand Manan, Charlotte Co., NB. He was a lineman for the Grand Manan Telephone Company and was custodian of the Grand Manan High School. Member of the Canadian Woodcarvers Association.

Sources:
1. Bill Arthurs Nova Scotia Titus file - sent to LJT Oct., 2001

Child of CHARLES TITUS and IRENE BRADBURY is:

i. THEO JOSIE[12] TITUS, b. March 17, 1940; m. BRUCE LITTLE.

1315. JOSEPH VINCENT[11] TITUS *(FERDINAND[10], JOSEPH[9], THOMAS AMATEUR[8], LEWIS[7], ISAAC[6], TIMOTHY[5], JACOB[4], JOHN[3], EDMOND[2], ROBERT[1])* was born Feb. 22, 1907 in Meteghan, Digby Co., NS, and died March 02, 1960 in Saulnierville, Digby Co., Nova Scotia. He married MARIE ANNA COMEAU Jan. 16, 1929 in Digby Co., Nova Scotia. She was born March 16, 1911 in Saulnierville, Digby Co., Nova Scotia. He was a carpenter and worked as a planner in the Clare Shipbuilding sawmill.

Sources:
1. Bill Arthurs Nova Scotia Titus file - sent to LJT Oct., 2001

Children of JOSEPH TITUS and MARIE COMEAU are:

1499. i. JOSEPH FERDINAND[12] TITUS, b. Nov. 19, 1929, Meteghan, Digby Co., NS.
ii. ANGELE MAIRE TITUS, b. June 28, 1931, Meteghan, Digby Co., NS; m. LEO DEVEAU, June 09, 1953, Digby Co., Nova Scotia; b. July 10, 1929, Meteghan, Digby Co., NS.
1500. iii. DENNIS JOSEPH TITUS, b. June 27, 1932, Meteghan, Digby Co., NS.
iv. MARIE REGINE TITUS, b. May 28, 1934, Meteghan, Digby Co., NS; m. ALPHEE DEVEAU, Nov. 10, 1956, Digby Co., Nova Scotia; b. Jan. 10, 1930, Digby Co., Nova Scotia.
1501. v. JOSEPH VICTOR TITUS, b. Feb. 08, 1938, Meteghan, Digby Co., NS.
vi. ANNETE MARIE TITUS, b. June 04, 1943, Saulnierville, Digby Co., Nova Scotia; m. WILLIAM HARRIS, Sep. 09, 1961, Toronto, Ontario; b. April 05, 1938, Plateau, Nova Scotia.
1502. vii. HUBERT JOSEPH TITUS, b. Sep. 26, 1949, Saulnierville, Digby Co., Nova Scotia.

1316. WILLIAM PETER[11] TITUS *(PIERRE[10], JOSEPH[9], THOMAS AMATEUR[8], LEWIS[7], ISAAC[6], TIMOTHY[5], JACOB[4], JOHN[3], EDMOND[2], ROBERT[1])* was born Jan. 23, 1899 in Yarmouth, NS, and died July 13, 1919 in Quebec City, P.Q.. He married EMMA MOULAISON Oct. 11, 1915 in Yarmouth, NS, daughter of JOHN MOULAISON and LAVINA BOUDREAU. He served with the 3rd and 9th Field Ambulance Corps during WW I and was gassed at Ypres. They were living at Saint John, NB. at the time of his death.

Sources:
1. Bill Arthurs Nova Scotia Titus file - sent to LJT Oct., 200. originally provided by Frederick George Titus of St. John, New Brunswick.

Child of WILLIAM TITUS and EMMA MOULAISON is:

i. THOMAS RICHARD[12] TITUS, b. Sep. 11, 1915, Melbourne, Yarmouth Co., NS; d. Feb. 1976, Kings Co., New Brunswick.

1317. GEORGE FREDERICK[11] TITUS *(PIERRE[10], JOSEPH[9], THOMAS AMATEUR[8], LEWIS[7], ISAAC[6], TIMOTHY[5], JACOB[4], JOHN[3], EDMOND[2], ROBERT[1])* was born Nov. 23, 1904 in Yarmouth, NS, and died Bef. 1989. He married ANNIE MABEL WOLF, daughter of GEORGE WOLF and EFFIE HAYNES. She was born in St. John, NB, Canada, and died April 19, 1989 in St. John, NB, Canada.

Sources:
1. Bill Arthurs Nova Scotia Titus file - sent to LJT Oct., 200. originally provided by Frederick George Titus of St. John, New Brunswick.

Children of GEORGE TITUS and ANNIE WOLF are:

1503. i. FREDERICK GEORGE[12] TITUS, b. March 09, 1934.
ii. SHIRLEY TITUS, m. WILLIS ROSS.
iii. EFFIE TITUS, m. JOSEPH BESHARA.
iv. SHEILA TITUS, m. ROY LEBLANC.

1318. EARL REGINALD[11] TITUS *(ARTHUR J.[10], JOHN W.[9], ELIJAH[8], LEWIS[7], ISAAC[6], TIMOTHY[5], JACOB[4], JOHN[3], EDMOND[2], ROBERT[1])* was born June 29, 1910, and died Jan. 25, 1972. He married JENNIE ELIZABETH EVANSKY Sep. 16, 1933. She was born Dec. 04, 1912 in Poland, and died Feb. 26, 1979.

Sources:
1. Saga of Two North American Families, Andrews - Titus", John Alva Titus, 1987
2. Bill Arthurs Nova Scotia Titus file - sent to LJT Oct., 2001

Children of EARL TITUS and JENNIE EVANSKY are:
1504. i. EARL REGINALD[12] TITUS, b. March 07, 1935.
ii. ARTHUR JOHN TITUS, b. March 28, 1936; d. Jan. 17, 1937.

1319. LAWRENCE[11] TITUS *(ARTHUR G.[10], CHARLES[9], ABRAHAM[8], LEWIS[7], ISAAC[6], TIMOTHY[5], JACOB[4], JOHN[3], EDMOND[2], ROBERT[1])* was born May 07, 1909 in Malden, MA.

Sources:
1. Bill Arthurs Nova Scotia Titus file - sent to LJT Oct., 2001

Children of LAWRENCE TITUS are:
1505. i. DAVID[12] TITUS.
ii. JOHN TITUS, b. May 16, 1947.

1320. CHARLES O.[11] TITUS *(ARTHUR G.[10], CHARLES[9], ABRAHAM[8], LEWIS[7], ISAAC[6], TIMOTHY[5], JACOB[4], JOHN[3], EDMOND[2], ROBERT[1])* was born in Everett, MA, and died April 1986 in Northport, FL.

Sources:
1. Bill Arthurs Nova Scotia Titus file - sent to LJT Oct., 2001

Children of CHARLES O. TITUS are:
i. CHARLES O.[12] TITUS.
ii. DONALD TITUS.

1321. ROBIE LESLIE[11] TITUS *(LAWRENCE LEE[10], ELISHA PAYSON[9], CHARLES F.[8], LEWIS[7], ISAAC[6], TIMOTHY[5], JACOB[4], JOHN[3], EDMOND[2], ROBERT[1])* was born Jan. 20, 1918. He married FRANCES MURIEL ETTER, daughter of WILLIAM ETTER and WINNIFRED BLACK. She was born Dec. 19, 1915.

Sources:
1. Bill Arthurs Nova Scotia Titus file - sent to LJT Oct., 2001

Child of ROBIE TITUS and FRANCES ETTER is:
1506. i. ALLAN LAWRENCE[12] TITUS, b. May 15, 1946.

1322. RICHARD FORD[11] TITUS *(HARRISON BURRILL[10], STANLEY W.[9], TIMOTHY[8], JACOB[7], ISAAC[6], TIMOTHY[5], JACOB[4], JOHN[3], EDMOND[2], ROBERT[1])* was born March 22, 1921 in Moncton, NB, and died April 24, 1998 in Halifax, NS. He married ANNABEL SMITH July 10, 1942. She was born in Moncton, NB, and died Oct. 08, 1995 in Halifax, NS. He was a Lieut. in RCN in WW II. Listed in the Canadian Who's Who in 1981 as a construction executive. As a navy frogman he was officer in charge of water operations during the 1950 Winnipeg flood. He was a graduate of Mount Allison University and of Nova Scotia Tech in civil engineering. He was a former member of the Mount Allison Board of Regents. He was instrumental in bringing professional hockey to Nova Scotia. Was president of Standard Paving Maritime Ltd. from 1965. Living at 1752 Dunvegan Dr., Halifax in 1981. His obituary mentioned three grandchildren, Jeff, Heather and Emma.

Sources:
1. Bill Arthurs Nova Scotia Titus file - sent to LJT Oct., 2001

Children of RICHARD TITUS and ANNABEL SMITH are:
i. RICHARD HUGH[12] TITUS.
ii. BARBARA CATHERINE TITUS, m. J. COLIN CAMERON.

1323. DAVID FREDERICK[11] TITUS *(FREDERICK GILES[10], MILTON ELY[9], GILES AUGUSTINE[8], STEPHEN[7], AUGUSTIN[6], RICHARD[5], JAMES[4], PETER[3], EDMOND[2], ROBERT[1])* was born July 17, 1909. He married ELIZABETH HERMON July 02, 1938.

Sources:
1. FTM Web Page Report by Richard Pettitt of Palm Coast, FL, updated Sep. 5, 2000

Child of DAVID TITUS and ELIZABETH HERMON is:
i. RODNEY FREDERICK[12] TITUS, b. Nov. 07, 1941.

1324. KIM VERNON[11] TITUS *(MERTON CLAIRE[10], BERYL B.[9], IRA[8], STARR[7], STEPHEN[6], SILAS[5], ABIEL[4], ABIEL[3], ABIEL[2], ROBERT[1])* was born Oct. 15, 1951 in Phoenix, AZ. He married ELISE

CHRISTINA HITE Aug. 10, 1973. Utilities public relations executive. He had a BFA in Broadcast Film Arts. So. Meth. U. 1973. MFA summa cum laude in Mass Communications, 1982. Res. Dallas, TX in 1992.

Sources
1 Files of Bill Arthurs

Children of KIM TITUS and ELISE HITE are:
i. STERLING[12] TITUS.
ii. CLAIRE TITUS.
iii. PRESTON STARR TITUS.
iv. COURTNEY RENEE TITUS.

1325. DANIEL RAY[11] TITUS *(RONALD[10], SAM STARR[9], FRANK E.[8], STARR[7], STEPHEN[6], SILAS[5], ABIEL[4], ABIEL[3], ABIEL[2], ROBERT[1])* was born Jan. 26, 1957. He married REBECCA RUTH BREITHAUPT Jan. 15, 1983. She was born Aug. 20, 1953.

Sources
1 "Good Ole Bob" Ben Humbolt Titus.
2 "Descendants of Starr Titus", Ben Humbolt Titus.

Child of DANIEL TITUS and REBECCA BREITHAUPT is:
i. DEBORAH JOY[12] TITUS, b. July 11, 1986.

1326. DAVID EUGENE[11] TITUS *(RONALD[10], SAM STARR[9], FRANK E.[8], STARR[7], STEPHEN[6], SILAS[5], ABIEL[4], ABIEL[3], ABIEL[2], ROBERT[1])* was born April 04, 1959. He married LYNMETTE NELSON July 10, 1982. She was born Aug. 24, 1958.

Sources:
1. "Good Ole Bob", Ben Humbolt Titus.
2. "Descendants of Starr Titus", Ben Humbolt Titus.

Children of DAVID TITUS and LYNMETTE NELSON are:
i. BRIANNA LYNN[12] TITUS, b. Aug. 25, 1986.
ii. AMANDA LEIGH TITUS, b. Aug. 20, 1988.

1327. DEAN EDWARD[11] TITUS *(RONALD[10], SAM STARR[9], FRANK E.[8], STARR[7], STEPHEN[6], SILAS[5], ABIEL[4], ABIEL[3], ABIEL[2], ROBERT[1])* was born July 05, 1964. He married RENEE AMSTUTZ June 28, 1986. She was born Nov. 15, 1965.

Sources:
1. "Good Ole Bob", Ben Humbolt Titus
2. "Descendants of Starr Titus", Ben Humbolt Titus

Child of DEAN TITUS and RENEE AMSTUTZ is:
i. ARIANNA MARIE[12] TITUS.

1328. CLIFFORD GORDON[11] TITUS *(BEN HUMBOLDT[10], GORDON[9], FRANK E.[8], STARR[7], STEPHEN[6], SILAS[5], ABIEL[4], ABIEL[3], ABIEL[2], ROBERT[1])* was born Nov. 19, 1951 in Grand Rapids, MI. He married VICTORIA LOUISE HALL Feb. 25, 1980 in Wichita, Kansas. She was born July 23, 1957.

Sources:
1. "Good Ole Bob", Ben Humbolt Titus.
2. "Descendants of Starr Titus", Ben Humbolt Titus.

Children of CLIFFORD TITUS and VICTORIA HALL are:
i. MARION HELEN[12] TITUS, b. March 14, 1986.
ii. MARILYN AMANDA TITUS, b. March 14, 1986.

1329. BENNETT HENRY[11] TITUS *(BEN HUMBOLDT[10], GORDON[9], FRANK E.[8], STARR[7], STEPHEN[6], SILAS[5], ABIEL[4], ABIEL[3], ABIEL[2], ROBERT[1])* was born Sep. 26, 1956. He married MINERVA AQUINO Nov. 03, 1978 in Wichita, Kansas. She was born Oct. 04, 1953 in Philippine Islands.

Sources:
1 "Good Ole Bob" Ben Humbolt Titus
2. "Descendants of Starr Titus", Ben Humbolt Titus.

Children of BENNETT TITUS and MINERVA AQUINO are:

i. BENJAMIN[12] TITUS, b. Dec. 16, 1982, Wichita, Kansas.
ii. WYNDY LYNN TITUS, b. 1991.

1330. DAVID EUGENE[11] TITUS *(PHILLIP ELMER[10], LINCOLN[9], FRANK E.[8], STARR[7], STEPHEN[6], SILAS[5], ABIEL[4], ABIEL[3], ABIEL[2], ROBERT[1])* was born April 06, 1954 in Tacoma, Washington. He married BRENDA ALICIA GILLARDO June 09, 1976 in Montevideo, Uruguay. She was born Sep. 29, 1954 in Montevideo, Uruguay.

Sources:
1. "Good Ole Bob", Ben Humbolt Titus.
2. "Descendants of Starr Titus", Ben Humbolt Titus.

Children of DAVID TITUS and BRENDA GILLARDO are:

i. LISA ANNE[12] TITUS, b. May 05, 1981, Augusta, GA.
ii. RHIANA LOUISE TITUS, b. March 24, 1983, Stuttgart, Germany.
iii. MICHAEL STEVEN TITUS, b. Sep. 02, 1986, Fort Leavenworth, KS.

1331. CHARLES RAYMOND[11] TITUS *(CHARLES RAYMOND[10], ARTHUR C.[9], OSCAR[8], LEWIS[7], STEPHEN[6], SILAS[5], ABIEL[4], ABIEL[3], ABIEL[2], ROBERT[1])* was born 1937, and died Bet. 1990 - 1999 in Washington State. He married BEVERLY MAY GRAVES Aug. 1957. She was born Dec. 04, 1941. He divorced and remarried. Several other children from second marriage, but information was not available for this record.

Sources:
1. Files of Hope Tramont (e-mail Oct 8, 2001)

Children of CHARLES TITUS and BEVERLY GRAVES are:

i. CHARLES RAYMOND[12] TITUS, b. April 12, 1958, Fresno, CA.
ii. DEBRA SHERITH TITUS, b. Feb. 12, 1959.

1332. LEO JOSEPH[11] TITUS *(AUSTIN EDWARD[10], AUSTIN EDWARD[9], SILAS WRIGHT[8], SILAS[7], STEPHEN[6], SILAS[5], ABIEL[4], ABIEL[3], ABIEL[2], ROBERT[1])* was born Jan. 26, 1948 in Brooklyn, Kings Co., New York. He married ANN AILEEN IZZO Feb. 08, 1969 in Olean, New York, daughter of FRANK IZZO and AILEEN ZICKGRAF. She was born Aug. 17, 1948 in Saratoga Springs, New York. More biographical information for Leo J. Titus is presented in Section III. Biographical information for Ann Aileen Izzo is presented in Section IV.

Sources:
1. Titus Reunion 2000 Personal History Sheet, by Leo J. Titus Sr., March, 2001

Children of LEO TITUS and ANN IZZO are:

1507. i. LEO JOSEPH[12] TITUS, b. Sep. 10, 1969, Olean, NY. Biographical information in section III.
1508. ii. FRANK STEPHEN TITUS, b. Jun. 13, 1972, Olean, NY. Biographical info. in section III.
iii. STEPHEN AUSTIN TITUS, b. June 10, 1977. Attended St. Clements and Lake Avenue Elementary Schools in Saratoga Springs, NY. Graduated from Saratoga Springs High School. While there, he was an avid trumpet player and started rowing crew. He won a bronze medal in New York's Empire State Games when he was a senior in high school. Received a Bachelor degree in Civil Engineering from Clarkson University in 1999. After graduation he went to work for Kiewit Construction as an estimator in Chicago for a short time. He was transferred to Pontiac, MI where he worked for Kiewit on a bridge project. His last assignment with Kiewit was on the first pedestrian tunnel project at Dulles International Airport in Virginia. In 2000, he went to work for ECS, Ltd. in Chantilly, VA as a project engineer. In Nov. 2001 he was assigned to the Pentagon Renovation project where he was still working in June 2003. During and after college he continued to follow his passion for rowing. He coached crew at American University and Bishop O'Connel High School. He was a member of Capitol Boat Club until June 2002 when he joined the Potomac Boat Club. He rows competitively at major national regattas. In Oct. 2002 the entire family went up to Boston to see him compete for the first time

in the Head of the Charles Regatta. He placed 6th in a field of over 60 of the country's best rowers. He was living in Arlington, VA in June of 2003.

Leo J. Titus, Sr., b. Jan. 26th, 1948

Steve Titus b. June 10, 1977
Youngest son of Leo Titus Sr. and Ann Aileen Izzo

1333. KEVIN CHARLES[11] TITUS *(AUSTIN EDWARD[10], AUSTIN EDWARD[9], SILAS WRIGHT[8], SILAS[7], STEPHEN[6], SILAS[5], ABIEL[4], ABIEL[3], ABIEL[2], ROBERT[1])* was born Oct. 06, 1953 in Brooklyn, NY, and died Nov. 19, 1987 in New York. He married MARY in Hicksville, NY. She was born Bet. 1950 - 1955, and died Feb. 2000.

Sources:
1. Titus Reunion 2000 Personal History Sheet, by Leo J. Titus Sr., March, 2001

Child of KEVIN TITUS and MARY is:

i. KEVIN[12] TITUS, b. 1980, Hicksville, NY.

1334. EILEEN ANN[11] TITUS *(AUSTIN EDWARD[10], AUSTIN EDWARD[9], SILAS WRIGHT[8], SILAS[7], STEPHEN[6], SILAS[5], ABIEL[4], ABIEL[3], ABIEL[2], ROBERT[1])* was born Oct. 19, 1955 in Brooklyn, Kings Co., New York. She married GERARD JOSEPH FITZPATRICK Jan. 30, 1980 in Northport, NY. He was born March 26, 1953 in Queens, NY. Jerry is a medical doctor and Eileen is a Real Estate agent living in Bolton Massachusetts in June of 2003. More biographical information about Eileen Titus is presented in Section III.

Sources:
1. Titus Reunion 2000 Personal History Sheet, by Leo J. Titus Sr., March, 2001
2. The Long Islander articles, 1980 and 1981

Children of EILEEN TITUS and GERARD FITZPATRICK are:

i. COREY[12] FITZPATRICK, b. Oct. 06, 1985, Concord, MA.
ii. CASEY FITZPATRICK, b. March 28, 1989, Concord, MA.

1335. VIRGINIA[11] TITUS *(SILAS JOHN[10], AUSTIN EDWARD[9], SILAS WRIGHT[8], SILAS[7], STEPHEN[6], SILAS[5], ABIEL[4], ABIEL[3], ABIEL[2], ROBERT[1])* was born Sep. 10, 1951. She married JOSEPH URAM.

Children of VIRGINIA TITUS and JOSEPH URAM are:

i. VIOLET[12] URAM, b. July 04, 1974.
ii. ZACHARY URAM, b. Aug. 28, 1975.
iii. TANYA URAM, b. Oct. 20, 1976.

1336. JOHN TIMMS[11] TITUS *(SILAS JOHN[10], AUSTIN EDWARD[9], SILAS WRIGHT[8], SILAS[7], STEPHEN[6], SILAS[5], ABIEL[4], ABIEL[3], ABIEL[2], ROBERT[1])* was born March 12, 1953. He married SHEILA HORGAN.

Children of JOHN TITUS and SHEILA HORGAN are:

i. ANNE[12] TITUS, b. April 03, 1983.
ii. WILLIAM TITUS, b. April 23, 1988.

1337. JEANETTE C.[11] TITUS *(SILAS JOHN[10], AUSTIN EDWARD[9], SILAS WRIGHT[8], SILAS[7], STEPHEN[6], SILAS[5], ABIEL[4], ABIEL[3], ABIEL[2], ROBERT[1])* was born April 14, 1954 in Pittsburgh, PA. She married MIKE LOCKOVICH Oct. 03, 1992 in Pittsburgh, PA. He was born Aug. 27, 1956 in Sharon, PA.

Child of JEANETTE TITUS and MIKE LOCKOVICH is:

i. PETER[12] LOCKOVICH, b. Aug. 18, 1993.

1338. BARBARA[11] TITUS *(SILAS JOHN[10], AUSTIN EDWARD[9], SILAS WRIGHT[8], SILAS[7], STEPHEN[6], SILAS[5], ABIEL[4], ABIEL[3], ABIEL[2], ROBERT[1])* was born Aug. 26, 1959. She married LARRY DEAN.

Children of BARBARA TITUS and LARRY DEAN are:

i. PATRICK[12] DEAN, b. Sep. 25, 1988.
ii. HEATHER DEAN, b. March 15, 1990.
iii. TAYLOR TITUS DEAN, b. Sep. 22, 1993.

1339. ELLEN[11] TITUS *(SILAS JOHN[10], AUSTIN EDWARD[9], SILAS WRIGHT[8], SILAS[7], STEPHEN[6], SILAS[5], ABIEL[4], ABIEL[3], ABIEL[2], ROBERT[1])* was born July 18, 1962. She married JOHN CANNON.

Child of ELLEN TITUS and JOHN CANNON is:
i. JAY[12] CANNON, b. May 26, 1997.

1340. PATRICIA[11] TITUS *(SILAS JOHN[10], AUSTIN EDWARD[9], SILAS WRIGHT[8], SILAS[7], STEPHEN[6], SILAS[5], ABIEL[4], ABIEL[3], ABIEL[2], ROBERT[1])* was born Dec. 09, 1964. She married DANIEL GARWIG.

Children of PATRICIA TITUS and DANIEL GARWIG are:
i. ALEX[12] GARWIG, b. May 31, 1994.
ii. CASEY GARWIG, b. Oct. 05, 1998.

1341. CATHERINE LABOURNE[11] MEYER *(VIRGINIA MARIE[10] TITUS, AUSTIN EDWARD[9], SILAS WRIGHT[8], SILAS[7], STEPHEN[6], SILAS[5], ABIEL[4], ABIEL[3], ABIEL[2], ROBERT[1])* was born Dec. 31, 1947 in Brooklyn, NY. She married (1) RICHARD BRIGLIO Aug. 1970 in Garden City, Long Island, NY. He was born Feb. 24, 1946 in Westchester, NY. She married (2) DENNIS M. KELLY July 27, 1980 in Rockville Center, NY. He was born July 27, 1946 in Brooklyn, NY.

Child of CATHERINE MEYER and RICHARD BRIGLIO is:
i. GREGORY TIMMS[12] BRIGLIO, b. May 18, 1976.

Child of CATHERINE MEYER and DENNIS KELLY is:
ii. DENNIS RYAN[12] KELLY, b. Jan. 01, 1985.

1342. MARY ANN[11] MEYER *(VIRGINIA MARIE[10] TITUS, AUSTIN EDWARD[9], SILAS WRIGHT[8], SILAS[7], STEPHEN[6], SILAS[5], ABIEL[4], ABIEL[3], ABIEL[2], ROBERT[1])* was born Feb. 02, 1951 in Brooklyn, NY. She married FREDERICK J. KUNTZ Aug. 13, 1977 in Carle Place, NY. He was born Oct. 28, 1945 in New York.

Children of MARY MEYER and FREDERICK KUNTZ are:
i. KAREN ELIZABETH[12] KUNTZ, b. July 22, 1983.
ii. KATHLEEN ANN KUNTZ, b. Dec. 07, 1984.

1343. VIRGINIA T.[11] MEYER *(VIRGINIA MARIE[10] TITUS, AUSTIN EDWARD[9], SILAS WRIGHT[8], SILAS[7], STEPHEN[6], SILAS[5], ABIEL[4], ABIEL[3], ABIEL[2], ROBERT[1])* was born May 28, 1952. She married MICHAEL FOLEY Aug. 23, 1986 in Brooklyn, NY. He was born April 13, 1952 in New York City, NY.

Children of VIRGINIA MEYER and MICHAEL FOLEY are:
i. JERIMIAH JOHN[12] FOLEY, b. Feb. 14, 1988.
ii. SEAN MICHAEL FOLEY, b. Jan. 27, 1991.
iii. PATRICK EDWARD FOLEY, b. Jan. 27, 1991.

1344. MARY ELLEN[11] TITUS *(GEORGE TIMMS[10], AUSTIN EDWARD[9], SILAS WRIGHT[8], SILAS[7], STEPHEN[6], SILAS[5], ABIEL[4], ABIEL[3], ABIEL[2], ROBERT[1])* was born Sep. 20, 1963 in Louisville, KY. She married DEAN ALLEN SCHULTZ Nov. 20, 1993 in Cincinnati, OH, son of DEAN ALLEN SCHULTZ. He was born Jan. 01, 1965 in Youngstown, OH.

Sources:
1. Titus Reunion 2000 Personal History Sheet filled out by Mary Ellen (Titus) Schultz, Dec., 2000

Children of MARY TITUS and DEAN SCHULTZ are:
i. EMILY ELIZABETH[12] SCHULTZ, b. Jan. 28, 1996.
ii. WILLIAM ALLEN SCHULTZ, b. June 22, 2000.

1345. KATHLEEN ANNE[11] O'BRIEN *(MARY ELIZABETH[10] TITUS, AUSTIN EDWARD[9], SILAS WRIGHT[8], SILAS[7], STEPHEN[6], SILAS[5], ABIEL[4], ABIEL[3], ABIEL[2], ROBERT[1])* was born Dec. 10, 1951. She met (1) CHRISTOPHER W. BREWER. She married (2) WAYNE K. PARSONS Aug. 31, 1970.

Child of KATHLEEN O'BRIEN and CHRISTOPHER BREWER is:
i. CHRISTOPHER B.[12] BREWER.

Children of KATHLEEN O'BRIEN and WAYNE PARSONS are:

ii. DEITRICH A.[12] PARSONS, b. Feb. 12, 1971.
iii. ADAM B. PARSONS, b. Feb. 17, 1977; d. April 05, 1979.
iv. AMANDA K. PARSONS, b. Feb. 12, 1981.

1346. JOHN DAVID[11] RAFTERY *(EDWARD CHARLES[10], MARIE ANTIONETTE[9] TITUS, SILAS WRIGHT[8], SILAS[7], STEPHEN[6], SILAS[5], ABIEL[4], ABIEL[3], ABIEL[2], ROBERT[1])* was born July 10, 1967 in Port Jefferson, NY. He married NANCY MAEDER Dec. 04, 1994. She was born June 1970.

Sources:
1. Files of Ed Raftery III

Children of JOHN RAFTERY and NANCY MAEDER are:

i. MEGAN ELIZABETH[12] RAFTERY, b. Jan. 27, 1999, Port Jefferson, NY.
ii. KELLY ANN RAFTERY, b. July 01, 2000, Port Jefferson, NY.

1347. ELIZABETH MARIE[11] RAFTERY *(EDWARD CHARLES[10], MARIE ANTIONETTE[9] TITUS, SILAS WRIGHT[8], SILAS[7], STEPHEN[6], SILAS[5], ABIEL[4], ABIEL[3], ABIEL[2], ROBERT[1])* was born Aug. 20, 1969 in Port Jefferson, NY. She married CHARLES JOHN CANNON Aug. 28, 1992, son of CHARLES JOHN CANNON. He was born July 10, 1958.

Sources
1. Files of Ed Raftery III

Child of ELIZABETH RAFTERY and CHARLES CANNON is:

i. MARION ELIZABETH[12] CANNON, b. Feb. 24, 1997, Vero Beach, FL.

1348. MATTHEW EDWARD[11] CONEYS *(MARIE ANTIONETTE[10] RAFTERY, MARIE ANTIONETTE[9] TITUS, SILAS WRIGHT[8], SILAS[7], STEPHEN[6], SILAS[5], ABIEL[4], ABIEL[3], ABIEL[2], ROBERT[1])* He married BARBARA ANNE RYAN.

Children of MATTHEW CONEYS and BARBARA RYAN are:

i. KRISTIE PAIGE[12] CONEYS.
ii. CAROLINE ST. CLAIR CONEYS, m. A. R. CAPUTO.
iii. MATTHEW RYAN CONEYS.

1349. KEVIN RAFTERY[11] CONEYS *(MARIE ANTIONETTE[10] RAFTERY, MARIE ANTIONETTE[9] TITUS, SILAS WRIGHT[8], SILAS[7], STEPHEN[6], SILAS[5], ABIEL[4], ABIEL[3], ABIEL[2], ROBERT[1])* He married ANNE CECELIA MITCHEL.

Children of KEVIN CONEYS and ANNE MITCHEL are:

i. LUCIE MARIE[12] CONEYS.
ii. KEVIN MICHAEL CONEYS.

1350. ELLEN MARIE[11] CONEYS *(MARIE ANTIONETTE[10] RAFTERY, MARIE ANTIONETTE[9] TITUS, SILAS WRIGHT[8], SILAS[7], STEPHEN[6], SILAS[5], ABIEL[4], ABIEL[3], ABIEL[2], ROBERT[1])* She married PAUL LIVINGSTON DUANE.

Children of ELLEN CONEYS and PAUL DUANE are:

i. TYLER CHARLES[12] DUANE.
ii. ALEXANDER HOLMES DUANE.
iii. LAURA MARIE DUANE.

1351. JAMES THOMAS[11] CONEYS *(MARIE ANTIONETTE[10] RAFTERY, MARIE ANTIONETTE[9] TITUS, SILAS WRIGHT[8], SILAS[7], STEPHEN[6], SILAS[5], ABIEL[4], ABIEL[3], ABIEL[2], ROBERT[1])* He married KAREN ANN PETERSON.

Children of JAMES CONEYS and KAREN PETERSON are:

i. JILLIAN ANN[12] CONEYS.
ii. TESSA ANN CONEYS.
iii. IAN JAMES CONEYS.

1352. THOMAS DAVID[11] CONEYS *(MARIE ANTIONETTE[10] RAFTERY, MARIE ANTIONETTE[9] TITUS, SILAS WRIGHT[8], SILAS[7], STEPHEN[6], SILAS[5], ABIEL[4], ABIEL[3], ABIEL[2], ROBERT[1])* He married ELLEN CATHERINE JOSEPH.

Children of THOMAS CONEYS and ELLEN JOSEPH are:

i. KATHERINE MARIE[12] CONEYS.
ii. SAMANTHA CONEYS.
iii. ELIZABETH CONEYS.

1353. ANTHONY EDWARD[11] KOEHNE *(ELLEN LOUISE[10] RAFTERY, MARIE ANTIONETTE[9] TITUS, SILAS WRIGHT[8], SILAS[7], STEPHEN[6], SILAS[5], ABIEL[4], ABIEL[3], ABIEL[2], ROBERT[1])* He married DIANA ROLES.

Children of ANTHONY KOEHNE and DIANA ROLES are:

i. MARIE THERESE[12] KOEHNE.
ii. LAURA ELIZABETH KOEHNE.
iii. GRACE KOEHNE.

1354. BARBARA MARIE[11] KOEHNE *(ELLEN LOUISE[10] RAFTERY, MARIE ANTIONETTE[9] TITUS, SILAS WRIGHT[8], SILAS[7], STEPHEN[6], SILAS[5], ABIEL[4], ABIEL[3], ABIEL[2], ROBERT[1])* She married JOHN THOMAS.

Children of BARBARA KOEHNE and JOHN THOMAS are:

i. ERIN[12] THOMAS.
ii. MARY ELIZABETH THOMAS.
iii. KEVIN DAVID THOMAS.

1355. ELIZABETH[11] KOEHNE *(ELLEN LOUISE[10] RAFTERY, MARIE ANTIONETTE[9] TITUS, SILAS WRIGHT[8], SILAS[7], STEPHEN[6], SILAS[5], ABIEL[4], ABIEL[3], ABIEL[2], ROBERT[1])* She married PAUL MCCABE.

Children of ELIZABETH KOEHNE and PAUL MCCABE are:

i. MATTHEW FRANCIS[12] MCCABE.
ii. THOMAS ANTHONY MCCABE.
iii. JOHN PAUL MCCABE.
iv. AUSTIN XAVIER MCCABE.
v. MAGGIE MCCABE.
vi. KIERAN MCCABE.

1356. HERBERT FRANCIS[11] TITUS *(PALMER REVERE[10], HERBERT NEWTON[9], NEWTON R.[8], JOHN ELLIOT[7], JARED[6], SILAS[5], ABIEL[4], ABIEL[3], ABIEL[2], ROBERT[1])* was born July 29, 1923 in Meridian, NY, and died Jul. 11, 1998. He married NORMA BETTY WELCH. She was born Dec. 21, 1925. From his obituary in the Syracuse Herald-American, Sunday, July 12th, 1998: "Herbert F. Titus, 74, of Cato died Saturday at Auburn Memorial Hospital. Born in Meridian, he was a life resident of the Cato-Meridian area. He graduated from the Cato-Meridian High School and attended Cornell University. He owned and operated Titus Farm, Cato, where he raised cattle and distributing fertilizer, corn and wheat. He was a member and director of the Farm Service Agency (Farm Bureau), president of the Cato Union Hill Cemetery Board, a member of the Ira Town Board, the Cayuga County and New York Magistrates associations, town justice for the town of Ira for the past 37 years, a member and former chief of the Cato Volunteer Fire Department, a member, former president, treasurer and super chief of the Cato-Conquest fire departments and a founder, member and former president of the Cato Rescue Unit. He retired in 1996 as an investigator with the Cayuga County Coroner's Office. Survivors: His wife, the former Betty Welch; two daughters, Helen Kelly and Cynthia Mansfield, both of Cato, two sons, Keith and Steven, both of Cato; 10 grandchildren; five great-grandchildren..."

Sources:
1. Family files of Dianne Titus of Simpsonville, SC

Children of HERBERT TITUS and NORMA WELCH are:
- i. HELEN ELIZABETH[12] TITUS, b. Aug. 22, 1942; m. (1) HOWARD L. AMES; m. (2) ROBERT MICHAEL KELLY.
- ii. STEVEN EUGENE TITUS, b. June 20, 1946; m. (1) JUDITH ANN CLARK; m. (2) ANNE SHARP.
- iii. KEITH ELLIS TITUS, b. Dec. 17, 1948; m. DEBRA LOUISE SCHMITT.
- iv. CYNTHIA MICHELE TITUS, b. Aug. 11, 1961; m. HAROLD LANGFORD.

1357. BEVERLY[11] TITUS *(ELMER[10], MILLARD RANSOM[9], NEWTON R.[8], JOHN ELLIOT[7], JARED[6], SILAS[5], ABIEL[4], ABIEL[3], ABIEL[2], ROBERT[1])* She married ? JEPSON.

Sources:
1. Family files of Dianne Titus of Simpsonville, SC

Children of BEVERLY TITUS and ? JEPSON are:
- i. GARY WILLIAM[12] JEPSON, b. Oct. 26, 1954.
- ii. SHEREE DAWN JEPSON, b. April 30, 1956, San Antonio, Texas.
- iii. SCOTT JAMES JEPSON, b. Nov. 20, 1959, Topeka, Kansas.
- iv. TRACY LYNN JEPSON, b. Dec. 04, 1969, Michigan.

1358. BOBBY[11] BISS *(WILMA[10] TITUS, MILLARD RANSOM[9], NEWTON R.[8], JOHN ELLIOT[7], JARED[6], SILAS[5], ABIEL[4], ABIEL[3], ABIEL[2], ROBERT[1])* was born Nov. 06, 1938, and died Dec. 30, 1972. He married PATRICIA HOFF.

Children of BOBBY BISS and PATRICIA HOFF are:
- i. BRADLEY[12] BISS, b. Dec. 1956.
- ii. BELINDA BISS, b. Feb. 21, 1958.
- iii. MARY BETH BISS.

1359. DOROTHY LAVON[11] WALTERS *(DOROTHY IONE[10] TITUS, ALLEN JOHN[9], RAYMOND JAMES[8], ALLEN GREEN[7], JARED[6], SILAS[5], ABIEL[4], ABIEL[3], ABIEL[2], ROBERT[1])* She married JIM MILANO.

Sources:
1. Files of Mrs Nora LaVon Milano, granddaughter of Dorthy Ione Titus

Children of DOROTHY WALTERS and JIM MILANO are:
- i. JOHN[12] MILANO.
- ii. NANCY MILANO.
- iii. LISA MILANO.

1360. DAVID[11] WALTERS *(DOROTHY IONE[10] TITUS, ALLEN JOHN[9], RAYMOND JAMES[8], ALLEN GREEN[7], JARED[6], SILAS[5], ABIEL[4], ABIEL[3], ABIEL[2], ROBERT[1])* He married PAULINE.

Children of DAVID WALTERS and PAULINE are:
- i. PAULA[12] WALTERS.
- ii. ALLEN WALTERS.

1361. LINDA[11] TITUS *(FLOYD LEONAL[10], ALLEN JOHN[9], RAYMOND JAMES[8], ALLEN GREEN[7], JARED[6], SILAS[5], ABIEL[4], ABIEL[3], ABIEL[2], ROBERT[1])* was born 1939. She married TRUMAN BICUM.

Children of LINDA TITUS and TRUMAN BICUM are:
- i. KATHERYN[12] BICUM.
- ii. JANET BICUM.

1362. LAURANCE[11] ROTH *(GERALDINE[10] TITUS, WILLIS EBEN[9], RAYMOND JAMES[8], ALLEN GREEN[7], JARED[6], SILAS[5], ABIEL[4], ABIEL[3], ABIEL[2], ROBERT[1])* was born April 30, 1942. He married NANCY RECTOR.

Child of LAURANCE ROTH and NANCY RECTOR is:

i. LAURANCE LEE[12] ROTH, b. 1971.

1363. HARRY WILLIAM[11] TITUS *(WILLIAM WARNER[10], HORACE RICHARD[9], HORACE W.[8], JAMES[7], JAMES[6], SAMUEL[5], PHILLIP[4], ABIEL[3], ABIEL[2], ROBERT[1])* was born June 09, 1902 in White Cloud, Doniphan Co., KS, and died Dec. 15, 1985 in New Albany, Floyd Co., In. He married MARGUERITE COOK Jan. 11, 1934 in Harrison, Boone Co., AR. She was born July 17, 1917 in AR, and died Oct. 1974 in New Albany, IN.

Children of HARRY TITUS and MARGUERITE COOK are:

i. HARRIETTA LOUISE[12] TITUS, b. Nash, Grant Co., OK; m. DALLAS PERRY.
ii. JOE TITUS, b. Nash, Grant Co., OK.
iii. DOROTHY TITUS, b. Nash, Grant Co., OK; m. EUGENE BRUCE.
iv. CHARLES WAYNE TITUS, b. Nash, OK; d. Jan. 20, 1980, New Albany, IN.
v. ESTHER MAE TITUS, b. Pond Creek, Grant Co., OK.
vi. MARTIN LEE TITUS, b. Pond Creek, Grant Co., OK.

1364. RALPH WALTER[11] TITUS *(WILLIAM WARNER[10], HORACE RICHARD[9], HORACE W.[8], JAMES[7], JAMES[6], SAMUEL[5], PHILLIP[4], ABIEL[3], ABIEL[2], ROBERT[1])* was born July 09, 1910 in Lamoni, Decatur, IA. He married LAURA OPAL THORNBERRY Jan. 31, 1934 in Enid, Garfield Co., OK. She was born Oct. 29, 1916.

Children of RALPH TITUS and LAURA THORNBERRY are:

i. KAREN ADELE[12] TITUS, b. June 05, 1945, Whittier Co., CA.
ii. SHERILYN JEAN TITUS, b. Aug. 16, 1954, Denver, Denver Co., CO.

1365. GARFIELD HAROLD[11] TITUS *(WILLIAM WARNER[10], HORACE RICHARD[9], HORACE W.[8], JAMES[7], JAMES[6], SAMUEL[5], PHILLIP[4], ABIEL[3], ABIEL[2], ROBERT[1])* was born Dec. 16, 1913 in Burrell, Decatur Co., IA, and died Dec. 11, 1980 in Bellingham, Whatcom Co., WA. He married (1) RUTH ALLEN. She was born April 07, 1910, and died July 04, 1981 in Bellingham, Whatcom Co., WA. He married (2) LEONA NORMA WEBSTER Jan. 20, 1934.

Children of GARFIELD TITUS and RUTH ALLEN are:

i. DOROTHY[12] TITUS, b. Feb. 19, 1939, Kansas; m. (1) STEVE CLUPHF; m. (2) TOR PETER STORKERSEN; b. Norway.
1509. ii. GARFIELD TITUS, b. Dec. 10, 1941, Seattle, King Co., WA.
1510. iii. LARRY LEE TITUS, b. July 15, 1945, Renton, King Co., WA.
1511. iv. JERRY WAYNE TITUS, b. Dec. 17, 1951, Renton, King Co., WA.

Children of GARFIELD TITUS and LEONA WEBSTER are:

1512. v. HAROLD[12] TITUS.
vi. MARY LEONA TITUS.

1366. HARVEY[11] TITUS *(JOSEPH D.[10], JOHN CALVIN[9], JOSEPH[8], JOHN MATHEWS[7], JOSEPH[6], EBENEZER[5], TIMOTHY[4], ABIEL[3], ABIEL[2], ROBERT[1])* was born Dec. 22, 1889 in Fannin Co., Texas, and died Feb. 1964. He married MITTIE ESSIE ADAMS.

Sources:
1. "Descendants of John Calvin Titus", Leonard Smith, June 2001, Henderson, NV
2. Email from Kay Leslie Titus, June 20, 2001

Children of HARVEY TITUS and MITTIE ADAMS are:

i. RICHARD[12] TITUS, d. Bef. June 2001.
1513. ii. JOE KENNETH TITUS, b. June 22, 1922, Oklahoma; d. July 02, 1991, Bethany, Oklahoma.

1367. LEROY[11] TITUS *(ROBERT LEE[10], JOHN CALVIN[9], JOSEPH[8], JOHN MATHEWS[7], JOSEPH[6], EBENEZER[5], TIMOTHY[4], ABIEL[3], ABIEL[2], ROBERT[1])* was born March 30, 1904 in Denton, Denton Co., TN, and died April 15, 1968 in Boswell, Choctaw Co., Oklahoma. He married (1) ELSIE OPAL WILLIAMS 1924 in Boswell, Choctaw Co., Oklahoma. She was born Feb. 20, 1909 in Taneyville, Missouri, and died Dec. 07, 1970 in Moore, Oklahoma. He married (2) RUBY V. 1966 in Boswell, Choctaw Co., Oklahoma.

Sources:
1. De Anna Austin Family Files
2. "Descendants of John Calvin Titus", Leonard Smith, June 2001, Henderson, NV

Children of LEROY TITUS and ELSIE WILLIAMS are:

i. VIOLA[12] TITUS, b. Oct. 09, 1925, Boswell, Choctaw Co., OK; m. DANIEL ROBERT DUTY, July 28, 1943, Boswell, Choctaw Co., OK; b. Oct. 18, 1922, OK; d. April 09, 1994, Oklahoma City, OK.

ii. BESSIE LEE TITUS, b. June 27, 1927, Boswell, Choctaw Co., Oklahoma; m. (1) BILLY CRICE, Feb. 22, 1943, Boswell, Choctaw Co., OK; m. (2) JAMES THOMAS STRUBLE, Dec. 14, 1963.

iii. ELSA LEAN TITUS, b. April 11, 1930, Boswell, Choctaw Co., Oklahoma; d. Dec. 02, 1995, Oklahoma; m. (1) MELVIN WILBANKS; m. (2) VERNON STROUD.

iv. NELDA JEAN TITUS, b. July 20, 1932, Boswell, Choctaw Co., Oklahoma; m. (1) GEORGE CROOKHAM; m. (2) WILLIAM CLAGHORN; m. (3) EDWARD BASS.

v. GLADYS NELL TITUS, b. Oct. 28, 1934, Boswell, Choctaw Co., Oklahoma; d. March 10, 1996, Purcell, McClain Co., Oklahoma; m. TROY GEORGE WELCH.

vi. PATRICIA ANN TITUS, b. Dec. 07, 1944, Amarillo, Potter Co., Texas; m. (1) JERRY DON PIERCE; m. (2) JOSEPH KUYDENDALL.

1368. JACK VEODIS[11] TITUS *(ROBERT LEE[10], JOHN CALVIN[9], JOSEPH[8], JOHN MATHEWS[7], JOSEPH[6], EBENEZER[5], TIMOTHY[4], ABIEL[3], ABIEL[2], ROBERT[1])* was born July 12, 1913 in Boswell, Choctaw Co., OK, and died June 10, 1959 in Boswell, OK. He married MOLLY BELL RUSSELL July 1933 in Boswell, Choctaw Co., OK. She was born Aug. 11, 1917 in Spencerville, OK, and died Nov. 28, 1999 in Durant, Bryan Co., OK.

Sources:
1. "Descendants of John Calvin Titus", Leonard Smith, June 2001, Henderson, NV

Children of JACK TITUS and MOLLY RUSSELL are:

i. JACKIE EUGENE[12] TITUS, b. May 29, 1934, Boswell, Choctaw Co., Oklahoma; d. March 08, 1999, Denton Co., TN.

ii. LAURA VIRGINIA TITUS, b. Feb. 22, 1936, Boswell, Choctaw Co., Oklahoma; d. Feb. 26, 1986, Boswell, Choctaw Co., Oklahoma.

iii. ALVIE LEE TITUS, b. Dec. 10, 1939, Boswell, Choctaw Co., Oklahoma.

1369. NOAH RIVERS[11] TITUS *(ENYARD THOMAS[10], NOAH RIVERS[9], JOSEPH[8], JOHN MATHEWS[7], JOSEPH[6], EBENEZER[5], TIMOTHY[4], ABIEL[3], ABIEL[2], ROBERT[1])* was born Aug. 10, 1900, and died Nov. 18, 1946 in Lone Oak, Hunt Co., TX. He married LONA BEATRICE FRAZELL. She was born Oct. 17, 1901, and died April 16, 1983 in Lone Oak, Hunt Co., TX.

Sources:
1. Family files of Curtis Thompson, Osage, Iowa (email message Apr 3, 2001)
2. "Descendants of Ebenezer Titus, 1727-1807", by Millard Charley Titus, Nov., 1, 2000

Children of NOAH TITUS and LONA FRAZELL are:

1514. i. ALVIN WAYNE[12] TITUS, b. Abt. 1923; d. June 19, 1998, White Oak, TX.

ii. ELVIS TITUS, b. Abt. 1925.

iii. RUBY LEE TITUS, b. Abt. 1927; m. JOHN TAYLOR; b. Abt. 1925.

iv. BILLY EDD TITUS, b. Abt. 1929; d. May 16, 1999, Grand Prairie, Dallas Co., TX.

1515. v. LLOYD DEVON TITUS, b. Jan. 04, 1930, Hunt Co., TX.

vi. DORTHY JEAN TITUS, b. Dec. 23, 1937, Hunt Co., TX; m. (1) RICHARD VANCE; b. Abt. 1931; m. (2) ROBERT E. SPARKMAN, Aft. 1954; b. Abt. 1933.

vii. NOAH RIVERS TITUS, b. Aug. 19, 1934, Hunt Co., TX.

1370. LEE BYRON[11] TITUS *(LEE[10], NOAH RIVERS[9], JOSEPH[8], JOHN MATHEWS[7], JOSEPH[6], EBENEZER[5], TIMOTHY[4], ABIEL[3], ABIEL[2], ROBERT[1])* was born Nov. 29, 1897 in Cook Co., TX, and died Feb. 16, 1978 in Flomont, Motley Co., TX. He married EMMA JANE LINDSEY Nov. 15, 1915 in Motley Co., TX, daughter of CLAYTON LINDSEY and EMMA DUNCAN. She was born Dec. 01, 1899 in Sentinel, Washita Co., OK, and died Sep. 18, 1938 in White Starr, TX.

Sources:
1. Family files of Curtis Thompson, Osage, Iowa (email message Apr 3, 2001)
2. "Descendants of Ebenezer Titus, 1727-1807", by Millard Charley Titus, Nov., 1, 2000

Children of LEE TITUS and EMMA LINDSEY are:

1516. i. CHARLES CLAYTON[12] TITUS, b. Aug. 25, 1917, Motley Co., TX; d. June 21, 1983.
1517. ii. LONNIE B. TITUS, b. Jan. 15, 1920, Motley Co., TX; d. 1970.
1518. iii. LEWIS L. TITUS, b. July 31, 1921, Motley Co., TX; d. 1968.
iv. CATHERINE OLLIE TITUS, b. April 12, 1923, Motley Co., TX; m. (1) FRANK MILLER; b. Abt. 1921; m. (2) LOWELL SCHEELK; b. Abt. 1921.
v. PAULINE EMMA TITUS, b. Sep. 23, 1925, Las Vegas, NV; m. TROY KELL; b. Abt. 1923.
vi. JOY JUNE TITUS, b. June 14, 1927, Las Vegas, NV.
1519. vii. DUANE TITUS, b. Feb. 04, 1931, Las Vegas, NV.
1520. viii. LEE BYRON TITUS, b. Nov. 12, 1932, Las Vegas, NV.
ix. BARBARA TITUS, b. Abt. 1933.

1371. JOSEPH CASTLE[11] TITUS *(LEE[10], NOAH RIVERS[9], JOSEPH[8], JOHN MATHEWS[7], JOSEPH[6], EBENEZER[5], TIMOTHY[4], ABIEL[3], ABIEL[2], ROBERT[1])* was born Nov. 21, 1899 in Hunt Co., TX, and died Jan. 21, 1973 in Plainview, Motley Co., Texas. He married EFFIE MAE FULKERSON July 30, 1919 in Briscoe Co., TX. She was born Feb. 13, 1903, and died Aft. 1992.

Sources:
1. Family files of Curtis Thompson, Osage, Iowa (email message Apr 3, 2001)
2. "Descendants of Ebenezer Titus, 1727-1807", by Millard Charley Titus, Nov., 1, 2000

Children of JOSEPH TITUS and EFFIE FULKERSON are:

i. MATTIE INEZ[12] TITUS, b. July 30, 1920, Hall Co., TX; m. VAUGHN DAVIS, June 06, 1946; b. 1918, Harmon Co., OK; d. Sep. 09, 1985, Hale Co., TX.
1521. ii. JAMES ALTON TITUS, b. Jan. 27, 1922, Motley Co., TX.
1522. iii. JOSEPH CASTLE TITUS, b. Dec. 21, 1924, Motley Co., TX.
iv. WILMA JUNE TITUS, b. May 28, 1930, Motley Co., TX; m. EMMITT SMITH, April 18, 1948; b. Abt. 1928.

1372. MELVIN NATHAN[11] TITUS *(LEE[10], NOAH RIVERS[9], JOSEPH[8], JOHN MATHEWS[7], JOSEPH[6], EBENEZER[5], TIMOTHY[4], ABIEL[3], ABIEL[2], ROBERT[1])* was born Jul. 30, 1911 in TX, and died Dec. 23, 1996. He married NANCY PRICHETT Jan. 02, 1937 in Hot Springs, Garland Co., AK. She was b. May 13, 1914 in AK.

Sources:
1. Family files of Curtis Thompson, Osage, Iowa (email message Apr 3, 2001)
2. "Descendants of Ebenezer Titus, 1727-1807", by Millard Charley Titus, Nov., 1, 2000

Children of MELVIN TITUS and NANCY PRICHETT are:

1523. i. LEROY[12] TITUS, b. Sep. 02, 1943; d. Aft. 1993.
ii. SANDRA TITUS, b. Feb. 14, 1953; m. JAMES CRAWFORD.

1373. ROY VOLLEY[11] TITUS *(LEE[10], NOAH RIVERS[9], JOSEPH[8], JOHN MATHEWS[7], JOSEPH[6], EBENEZER[5], TIMOTHY[4], ABIEL[3], ABIEL[2], ROBERT[1])* was born Mar. 13, 1917 in Flomont, Motley Co., TX, and died Oct. 03, 1989 in Levelland, TX. He mar. MARCELL BULLINS Aug. 15, 1936 in Floyd Co., TX. She was born Dec. 10, 1918 in Beaver OK, and died 1996.

Sources:
1. Family files of Curtis Thompson, Osage, Iowa (email message Apr 3, 2001)
2. "Descendants of Ebenezer Titus, 1727-1807", by Millard Charley Titus, Nov., 1, 2000

Children of ROY TITUS and MARCELL BULLINS are:

i. JUANIZA GAYE[12] TITUS, b. Aug. 12, 1944; m. WILLIAM U. R. CROSS, July 31, 1965; b. Abt. 1942.

ii. MONTY ROY TITUS, b. March 13, 1949.

1524. iii. MARTY LYNNE TITUS, b. Aug. 28, 1950.

1374. TROY OLLIE[11] TITUS *(LEE[10], NOAH RIVERS[9], JOSEPH[8], JOHN MATHEWS[7], JOSEPH[6], EBENEZER[5], TIMOTHY[4], ABIEL[3], ABIEL[2], ROBERT[1])* was born March 13, 1917, and died Oct. 30, 1981 in Amarillo, Potter Co., TX. He married (1) ANNA MAE GEARHARDT 1933 in Motley Co., TX. He married (2) DORTHY HEDDI Aft. 1943. She was born Abt. 1919.

Sources:
1. Family files of Curtis Thompson, Osage, Iowa (email message Apr 3, 2001)
2. "Descendants of Ebenezer Titus, 1727-1807", by Millard Charley Titus, Nov., 1, 2000

Children of TROY TITUS and ANNA GEARHARDT are:

i. PATSY[12] TITUS, b. Aug. 05, 1937; m. (1) D. HEDDI; b. Abt. 1935; m. (2) JACK REDMAN; b. Abt. 1935.

ii. TROY OLLIE TITUS, b. Dec. 14, 1942.

1375. FRANK BETHEL[11] TITUS *(JAMES FRANK[10], JOHN HARRISON[9], ABRAHAM[8], JOHN MATHEWS[7], JOSEPH[6], EBENEZER[5], TIMOTHY[4], ABIEL[3], ABIEL[2], ROBERT[1])* was born Jan. 09, 1904 in Lawson, Ray Co., MO, and died Aug. 07, 1966 in California. He married FRANCES ELIZABETH FOWLKES June 30, 1927. She was born 1904, and died 1985. They lived in Victoryville, CA.

Sources:
1. Family files of Curtis Thompson, Osage, Iowa (email message Apr 3, 2001)
2. "Descendants of Ebenezer Titus, 1727-1807", by Millard Charley Titus, Nov., 1, 2000

Children of FRANK TITUS and FRANCES FOWLKES are:

1525. i. FRANK BETHEL[12] TITUS, b. Abt. 1928.

1526. ii. JAMES WILLIAM TITUS, b. Aug. 23, 1929.

1376. JOHN MYRON[11] TITUS *(JAMES FRANK[10], JOHN HARRISON[9], ABRAHAM[8], JOHN MATHEWS[7], JOSEPH[6], EBENEZER[5], TIMOTHY[4], ABIEL[3], ABIEL[2], ROBERT[1])* was born March 17, 1905, and died Sep. 30, 1983. He married KATE PATRICIA WILLIFORD July 09, 1933 in Arkansas. She was born Abt. 1907, and died Sep. 09, 1990. Obituary: "... He was native of Hamburg and operated a Ford agency in Crossett for twenty years. Mr. Titus moved to West Monroe in 1957 where he operated a cattle-feeding business. He was a graduate of Hendrix College at Conway, had served in leadership capacities in the Hamburg and Crossett United Methodist Churches, and was a Mason and a member of the Prairie Country Club.

Sources:
1. Family files of Curtis Thompson, Osage, Iowa (email message Apr 3, 2001)
2. "Descendants of Ebenezer Titus, 1727-1807", by Millard Charley Titus, Nov., 1, 2000

Children of JOHN TITUS and KATE WILLIFORD are:

1527. i. JOHN WILLIFORD[12] TITUS, b. April 13, 1935, Little Rock, AK. – lived in Dallas, TX

1528. ii. ROBERT ERWIN TITUS, b. March 02, 1938, Arkansas. – lived in West Monroe, LA

1529. iii. JAMES CASEY TITUS, b. Jan. 13, 1943, Arkansas. – lived in Baton Rouge, LA

1377. REUBEN CECIL[11] TITUS *(SQUIRE CALEB[10], JAMES DENNY[9], SQUIRE CYRUS[8], EBENEZER[7], JOSEPH[6], EBENEZER[5], TIMOTHY[4], ABIEL[3], ABIEL[2], ROBERT[1])* was born Jan. 06, 1905. He married NEVORA WORRELL June 24, 1922. She was born Nov. 01, 1904, and died Aug. 1980 in Missouri.

Sources:
1. Family files of Curtis Thompson, Osage, Iowa (email message Apr 3, 2001)
2. "Descendants of Ebenezer Titus, 1727-1807", by Millard Charley Titus, Nov., 1, 2000

Children of REUBEN TITUS and NEVORA WORRELL are:

i. KATHERINE[12] TITUS, b. 1923.

ii. RUBEN CECIL TITUS, b. 1924.

iii. HAROLD TITUS, b. 1927.

iv. DORTHY TITUS, b. 1931.

1378. GILBERT RAYMOND[11] TITUS *(SQUIRE CALEB[10], JAMES DENNY[9], SQUIRE CYRUS[8], EBENEZER[7], JOSEPH[6], EBENEZER[5], TIMOTHY[4], ABIEL[3], ABIEL[2], ROBERT[1])* was born Jan. 20, 1908 in Lafayette Co., MO, and died March 1975 in Independence, MO. He married HELEN SCHOENHOFER Nov. 03, 1934. She was born Oct. 01, 1908, and died Nov. 14, 1984 in Independence, MO.

Sources:
1. Family files of Curtis Thompson, Osage, Iowa (email message Apr 3, 2001)
2. "Descendants of Ebenezer Titus, 1727-1807", by Millard Charley Titus, Nov., 1, 2000

Children of GILBERT TITUS and HELEN SCHOENHOFER are:

i. JOYCE CAROL[12] TITUS, b. Sep. 23, 1936, Jackson Co., MO.
ii. DUANE GERALD TITUS, b. Aug. 10, 1939, Jackson Co., MO.
iii. LARRY TITUS, b. Dec. 07, 1947.
iv. GARY TITUS, b. Dec. 07, 1947.

1379. JESSE CALEB[11] TITUS *(SQUIRE CALEB[10], JAMES DENNY[9], SQUIRE CYRUS[8], EBENEZER[7], JOSEPH[6], EBENEZER[5], TIMOTHY[4], ABIEL[3], ABIEL[2], ROBERT[1])* was born Jan. 21, 1911 in Jackson Co., MO, and died Feb. 18, 1961. He married ISABELLA PHILLIPS June 29, 1934. She was born Abt. 1913.

Sources:
1. Family files of Curtis Thompson, Osage, Iowa (email message Apr 3, 2001)
2. "Descendants of Ebenezer Titus, 1727-1807", by Millard Charley Titus, Nov., 1, 2000

Child of JESSE TITUS and ISABELLA PHILLIPS is:

i. DALE PHILLIPS[12] TITUS, b. May 05, 1935, Jackson Co., MO.

1380. EDWARD ALLEN[11] TITUS *(SQUIRE CALEB[10], JAMES DENNY[9], SQUIRE CYRUS[8], EBENEZER[7], JOSEPH[6], EBENEZER[5], TIMOTHY[4], ABIEL[3], ABIEL[2], ROBERT[1])* was born March 25, 1927 in Jackson Co., MO, and died Dec. 1980 in Odessa, MO. He married PATRICIA VAN HORN Sep. 21, 1952. She was born Abt. 1929.

Sources:
1. Family files of Curtis Thompson, Osage, Iowa (email message Apr 3, 2001)
2. "Descendants of Ebenezer Titus, 1727-1807", by Millard Charley Titus, Nov., 1, 2000

Children of EDWARD TITUS and PATRICIA VAN HORN are:

i. GLEN ALLEN[12] TITUS, b. Nov. 21, 1954.
ii. SHERRY DENISE TITUS, b. April 27, 1955.

1381. JACK AUSTIN[11] TITUS *(ELTON WRIGHT[10], ANDREW JACKSON[9], EBENEZER BROWN[8], ANDREW JACKSON[7], JAMES[6], EBENEZER[5], TIMOTHY[4], ABIEL[3], ABIEL[2], ROBERT[1])* was born Oct. 10, 1923 in Dallas, Dallas Co., TX. He married NANCY ANN BROOKS March 27, 1948. She was born Dec. 15, 1926 in Nashville, Davidson Co., TN.

Sources:
1. "Descendants of Ebenezer Titus, 1727-1807", by Millard Charley Titus, Nov., 1, 2000

Children of JACK TITUS and NANCY BROOKS are:

i. THOMAS WRIGHT[12] TITUS, b. Dec. 19, 1948.
ii. SALLY TITUS, b. April 07, 1951.
iii. HELEN ELIZABETH TITUS, b. April 06, 1954.

1382. ROBERT ELTON[11] TITUS *(ELTON WRIGHT[10], ANDREW JACKSON[9], EBENEZER BROWN[8], ANDREW JACKSON[7], JAMES[6], EBENEZER[5], TIMOTHY[4], ABIEL[3], ABIEL[2], ROBERT[1])* was born Aug. 30, 1926, and died 1993 in Dallas, Dallas Co., TX. He married JEAN ANN THOMPSON June 21, 1957 in Breckenridge, Stephens Co., TX. She was born Feb. 04, 1928. He was an attorney.

Sources:
1. "Descendants of Ebenezer Titus, 1727-1807", by Millard Charley Titus, Nov., 1, 2000

Children of ROBERT TITUS and JEAN THOMPSON are:

i. AMY SUSAN[12] TITUS, b. Oct. 25, 1960, Dallas, TX; m. DAVID L. ADAMS, Nov. 17, 1989.
ii. SARAH LAVERNE TITUS, b. May 06, 1964, Dallas, Dallas Co., TX.

1383. OLLIE LYNN[11] TITUS *(OLLIE PIRTLE[10], CHARLES JACKSON[9], JAMES FEARIN[8], ANDREW JACKSON[7], JAMES[6], EBENEZER[5], TIMOTHY[4], ABIEL[3], ABIEL[2], ROBERT[1])* was born July 20, 1947 in Avery, Red River Co., TX. He married ROSEMARY VINCELL Feb. 17, 1973 in Duncanville, Dallas, Co., Texas, daughter of CLINT VINCELL and GEORGIA PICKARD. She was born Sep. 27, 1946 in Dallas Co., Texas. From a letter by O. Lynne Titus, Nov. 29, 2000, Grand Prairie, Texas: "Growing up in New Boston was growing up in small town America. We lived east of town and had fields and woods to hunt and walk in. It was a good place to spend my childhood and teen years. After high school, I entered Texarkana Jr. College. It wasn't for me at that stage of my live, so I joined the United States Army. After basic in Ft. Polk, Louisiana, I was sent to the United States Army Engineer School in Ft. Belvoir, Virginia for further training. After school, I was made an instructor in the same facility. On Sep. 1, 1968, I arrived in South Vietnam. I was assigned to the 8th Engineer Battalion of the 1st Air Cavalry Division. I left Vietnam on Nov. 4, 1969 and was discharged from the army. I moved to the Dallas, Texas area in Jan. of 1970. On Aug. 17, 1972, I met a very special lady. Her name was Rosemary Vincell and she was to become my wife. We were married on Feb. 17, 1973 in Duncanville, Dallas, Co., Texas. (her home town) We have two children. Our son, James Andrew Titus, was born on March 17, 1975 and our daughter, Rebecca Elizabeth Titus was born on June 17, 1977. Both were born in Dallas, Dallas Co., Texas. James is single and is a pilot. Rebecca married David Thomas Bell on Jan. 2, 1999 in Arlington. Tarrant Co., Texas. She works for Capital One as an investigator in the fraud department. I am a retired purchasing manager. My wife has worked for the Army-Air Force Exchange for over 33 years. She is less than two years from retiring. We enjoy traveling with our travel trailer in tow. We are active with the Grand Prairie Genealogical Society. We also enjoy all family activities. We are looking forward to full retirement. With respect, Lynn Titus… …PS-Leo, all of the above has been documented if you need that sort of thing. I have it on file here at home. Also, could you send me your mailing address so I can send you my Family Tree Maker lineage from Robert Titus to my family. Thanks again for the book you are working on."

Sources:
1. Letter from O. Lynne Titus, Nov. 29, 2000, Grand Prairie, Texas

Children of LYNN TITUS and ROSEMARY VINCELL are:

i. JAMES ANDREW[12] TITUS, b. March 17, 1975, Dallas, Dallas Co., Texas.
ii. REBECCA ELIZABETH TITUS, b. June 17, 1977, Dallas, Dallas Co., Texas; m. DAVID THOMAS BELL, Jan. 02, 1999, Arlington Co., TX; b. Jan. 20, 1975, Fort Worth, TX.

1384. WAYNE BROWN[11] TITUS *(WAYNE BROWN[10], CLARENCE HENRY[9], HIRAM CORTRIGHT[8], ANDREW[7], CORNELL[6], ANDREW[5], SAMUEL[4], JOHN[3], CONTENT[2], ROBERT[1])* was born Feb. 05, 1945. He married SANDRA LEE AVERY Oct. 24, 1964, daughter of SCOTT AVERY and DORTHY BERGER.

Sources:
1. GenForum post by Wayne Titus, Aug. 9, 1998

Children of WAYNE TITUS and SANDRA AVERY are:

1530. i. WAYNE BROWN[12] TITUS, b. Sep. 28, 1965, Harrisburg, PA.
ii. JESSICA LEE TITUS, b. Sep. 05, 1967.
iii. SCOTT AVERY TITUS, b. June 08, 1970; m. JANICE MARTIN.

1385. THOMAS WILLIAM[11] TITUS *(GERALD MORTON[10], ALBERT WILLIAM[9], MORTON VANVOORHIS[8], ALBERT GALLATIN[7], ELI[6], BENJAMIN[5], JOHN[4], JOHN[3], CONTENT[2], ROBERT[1])* was born 1963. He married TOVE ALYCE WRIGHT. She was born 1971.

Children of THOMAS TITUS and TOVE WRIGHT are:

i. PEYTON S.[12] TITUS.
ii. ALYCE A. TITUS.
iii. HUNTER T. TITUS.

GENERATION No. 12

1386. EUGENE ALFRED[12] TITUS *(GEORGE ALFRED[11], LAFAYETTE[10], GEORGE MOORE GARY[9], WILLIAM M.[8], JOHN[7], JOHN[6], EBENEZER[5], JOHN[4], JOHN[3], JOHN[2], ROBERT[1])* was born Apr 23, 1913, and died Feb. 05, 1989. He married (1) PRISCILLA ALBEC. He married (2) BESSIE STANLEY WRIGHT.

Sources:
1. "From Sea To Shining Sea" booklet by Jean Giacopazzi Murray (No Date)

Children of EUGENE TITUS and PRISCILLA ALBEC are:

i. GERTRUDE LORETTA[13] TITUS.
ii. PATRICIA ANN TITUS.

1387. EARL MARTIN[12] TITUS *(JESSE EUGENE[11], LAFAYETTE[10], GEORGE MOORE GARY[9], WILLIAM M.[8], JOHN[7], JOHN[6], EBENEZER[5], JOHN[4], JOHN[3], JOHN[2], ROBERT[1])* was born Dec. 17, 1922.

Child of EARL MARTIN TITUS is:

i. LINDA MARIE[13] TITUS, b. Oct. 18, 1957.

1388. LLOYD EVERETT[12] TITUS *(FRANCIS MARION[11], LAFAYETTE[10], GEORGE MOORE GARY[9], WILLIAM M.[8], JOHN[7], JOHN[6], EBENEZER[5], JOHN[4], JOHN[3], JOHN[2], ROBERT[1])* was born May 07, 1925. He married BETTY BENSON.

Sources:
1. "From Sea To Shining Sea" booklet by Jean Giacopazzi Murray (No Date)

Children of LLOYD TITUS and BETTY BENSON are:

i. LORIE[13] TITUS, b. June 24, 1950.
ii. JAN TITUS, b. Dec. 31, 1951.
iii. ROBERT TITUS, b. May 30, 1954.
iv. ALETHEA TITUS, b. Sep. 28, 1957.
v. MARI TITUS, b. March 31, 1959.

1389. DAYTON MARION[12] TITUS *(FRANCIS MARION[11], LAFAYETTE[10], GEORGE MOORE GARY[9], WILLIAM M.[8], JOHN[7], JOHN[6], EBENEZER[5], JOHN[4], JOHN[3], JOHN[2], ROBERT[1])* was born July 25, 1927. He married GAYLE KLINGER.

Sources:
1. "From Sea To Shining Sea" booklet by Jean Giacopazzi Murray (No Date)

Children of DAYTON TITUS and GAYLE KLINGER are:

i. YVONNE[13] TITUS, b. Aug. 02, 1951.
ii. DAVID TITUS, b. Nov. 01, 1952.
iii. STUART TITUS, b. June 21, 1954.
iv. CLIFFORD TITUS, b. March 24, 1956.

1390. ROBERT JAMES[12] TITUS *(FRANCIS MARION[11], LAFAYETTE[10], GEORGE MOORE GARY[9], WILLIAM M.[8], JOHN[7], JOHN[6], EBENEZER[5], JOHN[4], JOHN[3], JOHN[2], ROBERT[1])* was born Dec. 26, 1931. He married CECILIA ANN ENOS.

Sources:
1. "From Sea To Shining Sea" booklet by Jean Giacopazzi Murray (No Date)

Children of ROBERT TITUS and CECILIA ENOS are:

i. ANTHONY[13] TITUS, b. Nov. 09, 1956.
ii. RONALD TITUS, b. Dec. 12, 1957.
iii. ANGELA LYNN TITUS, b. April 28, 1960.

1391. WALLACE EDMOND[12] TITUS *(WILLIAM RILEY[11], MORTIMER DORMER[10], KIRBY WILLIAM[9], WILLIAM M.[8], JOHN[7], JOHN[6], EBENEZER[5], JOHN[4], JOHN[3], JOHN[2], ROBERT[1])* was born Dec. 06, 1925 in Newberg, OR. He married ETHEL MAE JOHNSON. She was born May 7, 1928 in DeLamere, ND.

Sources:
1. FTM Web Page Report by Richard Pettitt of Palm Coast, FL, updated Sep. 5, 2000

Children of WALLACE TITUS and ETHEL JOHNSON are:

i. VICKI JOLEEN[13] TITUS, b. June 13, 1951.
1531. ii. WILLIAM SMITH TITUS, b. July 27, 1952.
iii. JAN DUANE TITUS, b. March 27, 1955.
iv. JAY LYN TITUS, b. May 18, 1957.
v. JUDY KAYE TITUS, b. Jan. 30, 1963, Lisbon, Ransom Co., North Dakota.

1392. RALPH LESTER[12] TITUS *(WILLIAM RILEY[11], MORTIMER DORMER[10], KIRBY WILLIAM[9], WILLIAM M.[8], JOHN[7], JOHN[6], EBENEZER[5], JOHN[4], JOHN[3], JOHN[2], ROBERT[1])* was born Sep. 15, 1932 in Enderlin, Ransom Co., ND. He married JOAN LAVERGNE. She was born Jan. 2, 1932 in Providence, RI.

Sources:
1. FTM Web Page Report by Richard Pettitt of Palm Coast, FL, updated Sep. 5, 2000

Children of RALPH TITUS and JOAN LAVERGNE are:

i. LINDA SUE[13] TITUS, b. Apr. 23, 1957, Grand Forks, ND; m. David STEVENS; b. Aug. 8, 1954.
1532. ii. RALPH LESTER TITUS, b. March 16, 1958, Grand Forks, North Dakota.
1533. iii. DANIEL JAMES TITUS, b. April 12, 1959, Crookston, Polk Co., MN.
1534. iv. RONALD DEAN TITUS, b. Sep. 21, 1961, Watertown, Carver Co., MN.
v. DAVID ALLEN TITUS, b. May 31, 1968, Rochester, MN; m. Susan PATCH; b. Jan. 26, 1965.

1393. GARY WILLIAM[12] TITUS *(WILLIAM RILEY[11], MORTIMER DORMER[10], KIRBY WILLIAM[9], WILLIAM M.[8], JOHN[7], JOHN[6], EBENEZER[5], JOHN[4], JOHN[3], JOHN[2], ROBERT[1])* was born Jun. 5, 1939 in Enderlin, ND. He married KAREL KAY HERMAN. She was born Feb. 21, 1941 in Veblen, SD.

Sources:
1. FTM Web Page Report by Richard Pettitt of Palm Coast, FL, updated Sep. 5, 2000

Children of GARY TITUS and KAREL HERMAN are:

1535. i. KEVIN GARY[13] TITUS, b. Sep. 15, 1962.
ii. JOEL ROBERT TITUS, b. May 14, 1964, Fargo, Cass Co., North Dakota.
iii. MATTHEW JAMES TITUS, b. April 08, 1971, Rochester, Olmsted Co., MN.
iv. PAUL ANDREW TITUS, b. Aug. 31, 1973, Rochester, Olmsted Co., MN.

1394. RICHARD ARTHUR[12] TITUS *(ARTHUR MCKINLEY[11], MORTIMER DORMER[10], KIRBY WILLIAM[9], WILLIAM M.[8], JOHN[7], JOHN[6], EBENEZER[5], JOHN[4], JOHN[3], JOHN[2], ROBERT[1])* was born May 01, 1926 in Longview, Cowlitz Co., Washington. He married CLARABELLE OLENE WILKINS, daughter of DONALD WILKINS. She was born March 19, 1926 in Longview, Cowlitz Co., Washington.

Sources:
1. John Alva Titus - Supplement Notes
2. FTM Web Page Report by Richard Pettitt of Palm Coast, FL, updated Sep. 5, 2000

Children of RICHARD TITUS and CLARABELLE WILKINS are:

1536. i. DONALD RICHARD[13] TITUS, b. Feb. 28, 1948, Longview, Cowlitz Co., Washington.
ii. DEBRA RAE TITUS, b. Dec. 15, 1951, Pendleton, Umatilla Co., Oregon; Adopted child; m. JAMES GOERTLER.
iii. KEVIN ARTHUR TITUS, b. Nov. 19, 1952, Toppenish, WA; d. Sep. 09, 1981; Adopted child.
iv. SALLY ANN TITUS, b. May 09, 1958, Tacoma, WA; m. (1) JACK EDWARD SPRINGS; b. June 04, 1955, South Carolina; m. (2) TIMOTHY MICHAEL HILL; b. Oct. 30, 1954.

1395. RONALD EDWIN[12] TITUS *(ARTHUR MCKINLEY[11], MORTIMER DORMER[10], KIRBY WILLIAM[9], WILLIAM M.[8], JOHN[7], JOHN[6], EBENEZER[5], JOHN[4], JOHN[3], JOHN[2], ROBERT[1])* was born May 30, 1928 in Longview, Cowlitz Co., Washington. He married JOANNE LORANNE LATTA.

Sources:
1. John Alva Titus - Supplement Notes
2. FTM Web Page Report by Richard Pettitt of Palm Coast, FL, updated Sep. 5, 2000

Children of RONALD TITUS and JOANNE LATTA are:

1537. i. RONALD EDWIN[13] TITUS, b. April 15, 1952, Longview, Cowlitz Co., Washington.
ii. JULIE LYNNE TITUS, b. April 13, 1960, Eureka, Humbolt Co., CA; m. TERRY LEE MCCUNE; b. Aug. 30, 1957.
iii. JODI LEE TITUS, b. Sep. 30, 1964, Eureka, Humbolt Co., CA; m. STEVEN ERIK FAY.

1396. JAMES ALFRED[12] TITUS *(ARTHUR MCKINLEY[11], MORTIMER DORMER[10], KIRBY WILLIAM[9], WILLIAM M.[8], JOHN[7], JOHN[6], EBENEZER[5], JOHN[4], JOHN[3], JOHN[2], ROBERT[1])* was born April 27, 1933 in Castle Rock, Cowlitz Co., WA. He married JOAN LOUISE MCQUIGG. She was born Mar. 12, 1936.

Children of JAMES TITUS and JOAN MCQUIGG are:

i. ERIK JAMES[13] TITUS, b. Aug. 21, 1965, White Salmon, Klickitat Co., WA; m. CRYSTAL RADOVICH; b. Abt. 1965, White Salmon, Klickitat Co., WA.
ii. PAUL HENRY TITUS, b. Oct. 20, 1969, White Salmon, Klickitat Co., WA.

1397. GORDON KEITH[12] TITUS *(ARTHUR MCKINLEY[11], MORTIMER DORMER[10], KIRBY WILLIAM[9], WILLIAM M.[8], JOHN[7], JOHN[6], EBENEZER[5], JOHN[4], JOHN[3], JOHN[2], ROBERT[1])* was born May 06, 1940 in Longview, Cowlitz Co., WA. He married PEGGY. She was born May 8, 1940 in Raymond, Pacific Co., WA.

Sources:
1. FTM Web Page Report by Richard Pettitt of Palm Coast, FL, updated Sep. 5, 2000

Children of GORDON TITUS and PEGGY are:

i. CODI ANN[13] TITUS, b. Sep. 20, 1961, Longview, Cowlitz Co., Washington.
ii. KELLY JANE TITUS, b. Nov. 02, 1962, Longview, WA; m. Loren E. VOIE; b. Mar. 4, 1963.
1538. iii. KEITH LEROY TITUS, b. Oct. 08, 1964, Longview, Cowlitz Co., Washington.
iv. GREG KEVIN MILLER TITUS, b. May 16, 1969, Longview, Cowlitz Co., Washington; m. JULIE ANNE ARIT; b. July 12, 1969.
v. JENNIFER LYNN MILLER TITUS, b. April 07, 1970, Longview, Cowlitz Co., Washington.

1398. VERNON LEE[12] TITUS *(JOEL M.[11], MORTIMER DORMER[10], KIRBY WILLIAM[9], WILLIAM M.[8], JOHN[7], JOHN[6], EBENEZER[5], JOHN[4], JOHN[3], JOHN[2], ROBERT[1])* was born Sep. 10, 1937 in Portland, Oregon. He married FLORENCE VIRGINIA HORTON. She was born in Russel Co., VA.

Sources:
1. FTM Web Page Report by Richard Pettitt of Palm Coast, FL, updated Sep. 5, 2000

Children of VERNON TITUS and FLORENCE HORTON are:

i. MARK[13] TITUS, b. Feb. 20, 1961, Grand Forks, North Dakota.
1539. ii. JEFFERY LEE TITUS, b. Nov. 30, 1965, Elizabeth City, NC.
iii. KRISTEN MARIE TITUS, b. Nov. 27, 1970, Elizabeth City, NC.

1399. REGINALD WILMER[12] TITUS *(EDWIN GEORGE[11], GEORGE M[10], KIRBY WILLIAM[9], WILLIAM M.[8], JOHN[7], JOHN[6], EBENEZER[5], JOHN[4], JOHN[3], JOHN[2], ROBERT[1])* was born April 29, 1920 in Superior, Wisconsin. He married DORIS FERRELL.

Sources:
1. E-mail message from Andrea (Titus) Scott, Aug 1, 2001

Children of REGINALD TITUS and DORIS FERRELL are:

i. ANDREA[13] TITUS.
ii. LAURINDA TITUS.
iii. JULIE ANN TITUS.

1400. ALTON MATTHEW[12] TITUS *(WILLIAM JENNINGS[11], HIRAM PITT[10], BAKER[9], CHARLES BAKER[8], NATHANIEL[7], COMFORT[6], EBENEZER[5], JOHN[4], JOHN[3], JOHN[2], ROBERT[1])* was born 1904. He married (1) VERA SCHWAB. He married (2) ESTHER MOYER.

Sources:
1. Descendancy Chart for Silas Titus, from the records of Betty Testa, Glen Spey, NY, Jan 9, 2000

Children of ALTON TITUS and VERA SCHWAB are:

i. BERYL GAY[13] TITUS.
ii. ROBERT TITUS, b. 1937.

1401. GEORGE STANLEY[12] TITUS *(WILLIAM JENNINGS[11], HIRAM PITT[10], BAKER[9], CHARLES BAKER[8], NATHANIEL[7], COMFORT[6], EBENEZER[5], JOHN[4], JOHN[3], JOHN[2], ROBERT[1])* was born Oct. 29, 1910, and died Sep. 13, 1974. He married DOROTHY HAMEL.

Sources:
1. Family files of Mark Titus, g.g.grandson of Hiram Pitt Titus
2. Descendancy Chart for Silas Titus, from the records of Betty Testa, Glen Spey, NY, Jan 9, 2000

Children of GEORGE TITUS and DOROTHY HAMEL are:

i. GEORGE S.[13] TITUS, b. 1931; d. 1931.
1540. ii. KARL ALTON TITUS, b. Nov. 18, 1932.
iii. CAROLYN TITUS, b. March 16, 1938; m. KEITH GEORGE.

1402. JOSEPH PARKER[12] TITUS *(JOSEPH PARKER[11], JOSEPH MCDOWELL[10], ELISHA BROUNSON[9], JOSEPH MOORE[8], DAVID[7], EBENEZER[6], EBENEZER[5], JOHN[4], JOHN[3], JOHN[2], ROBERT[1])* was born May 06, 1925 in Colonial Dublan, Chihuahua, Mexico. He married LULA MAE JONES June 03, 1947 in Mesa, AZ. She was born Nov. 27, 1929 in Tucson, AZ.

Sources:
1. Family files and Bible records of Pamela Lou Titus

Child of JOSEPH TITUS and LULA JONES is:

i. PAMELA LOU[13] TITUS, m. GEORGE HENRY CHANT, July 14, 1972, Anaheim, CA.

1403. DANVID L.[12] TITUS *(ROBERT L.[11], GUY LINCOLN[10], LINCOLN HAMLIN[9], HEZIKIAH ROUNDS[8], DAVID[7], WILLIAM[6], TIMOTHY[5], TIMOTHY[4], JOHN[3], JOHN[2], ROBERT[1])* was born Aug. 31, 1937. He married (1) IVA J. PLUMMER. She was born Oct. 16, 1939. He married (2) FRANCES L. REISCH.

Sources:
1. "History of the Family of William and Bathsheba (Fisher) Titus" - Typed copy, source/date unknown

Children of DANVID TITUS and IVA PLUMMER are:

i. ROBERT D.[13] TITUS, b. March 21, 1957.
ii. DEBRA TITUS, b. May 19, 1958.

Child of DANVID TITUS and FRANCES REISCH is:

iii. JEFFERY G.[13] TITUS, b. Oct. 14, 1962.

1404. THEODORE PAUL[12] TITUS *(THEODORE PAUL[11], PAUL MCKINLEY[10], LINCOLN HAMLIN[9], HEZIKIAH ROUNDS[8], DAVID[7], WILLIAM[6], TIMOTHY[5], TIMOTHY[4], JOHN[3], JOHN[2], ROBERT[1])* was born May 22, 1942. He married CAROL.

Sources:
1. "History of the Family of William and Bathsheba (Fisher) Titus" Typed copy circa 1971 by Eleanor Titus

Children of THEODORE TITUS and CAROL are:

i. REA[13] TITUS, b. 1966.
ii. JAMES TITUS.
iii. DAVID TITUS.

1405. WARREN ELWOOD[12] TITUS *(ELWOOD ANDREWS[11], LEROY WILLIAM[10], JOHN ALBION[9], CYRUS K.[8], JAMES[7], WILLIAM[6], TIMOTHY[5], TIMOTHY[4], JOHN[3], JOHN[2], ROBERT[1])* was born April 13, 1945. He married JO-ANNE COHEN Nov. 25, 1964.

Children of WARREN TITUS and JO-ANNE COHEN are:

i. MARCY ANN[13] TITUS, b. May 14, 1965.
ii. TAMMY LEE TITUS, b. April 25, 1968.

1406. WILLIAM ALFRED[12] TITUS *(JOHN ALVA[11], LEROY WILLIAM[10], JOHN ALBION[9], CYRUS K.[8], JAMES[7], WILLIAM[6], TIMOTHY[5], TIMOTHY[4], JOHN[3], JOHN[2], ROBERT[1])* was born Dec. 05, 1946. He married SHIRLEY RYAN.

Sources:
1. "Saga of Two North American Families, Andrews - Titus", John Alva Titus, 1987

Child of WILLIAM TITUS and SHIRLEY RYAN is:

i. WILLIAM[13] TITUS, b. July 06, 1976.

1407. JOHN ALVA[12] TITUS *(JOHN ALVA[11], LEROY WILLIAM[10], JOHN ALBION[9], CYRUS K.[8], JAMES[7], WILLIAM[6], TIMOTHY[5], TIMOTHY[4], JOHN[3], JOHN[2], ROBERT[1])* was born April 22, 1955. He married JUNE GAGNON Sep. 06, 1980 in Brunswick, ME.

Sources:
1. "Saga of Two North American Families, Andrews - Titus", John Alva Titus, 1987

Child of JOHN TITUS and JUNE GAGNON is:

i. JOAL[13] TITUS, b. Feb. 06, 1985.

1408. CARLETON[12] TITUS *(GEORGE THOMAS[11], FREDERICK ELLSWORTH[10], JOSEPH FREDERICK[9], HARRISON GRAY[8], JOSEPH[7], EBENEZER[6], SILAS[5], SILAS[4], SILAS[3], JOHN[2], ROBERT[1])* was born Feb. 23, 1925 in Canton, MA, and died Oct. 1986 in Boston, MA. He married LOIS GODFREY. She was born Jan. 01, 1927, and died May 1980.

Children of CARLETON TITUS and LOIS GODFREY are:

i. CARLETON[13] TITUS.
ii. BONNIE TITUS.
iii. KIMBERLY TITUS.
iv. KYLE TITUS.

1409. DONALD A[12] TITUS *(GEORGE THOMAS[11], FREDERICK ELLSWORTH[10], JOSEPH FREDERICK[9], HARRISON GRAY[8], JOSEPH[7], EBENEZER[6], SILAS[5], SILAS[4], SILAS[3], JOHN[2], ROBERT[1])* was born Aug. 26, 1927 in Canton, MA, and died March 08, 1999 in Norwood, MA. He married MARY SANTORO.

Children of DONALD TITUS and MARY SANTORO are:

i. DONALD A.[13] TITUS, b. Aft. 1947.
ii. DONNA TITUS, b. Aft. 1947.
iii. WEDY L. TITUS, b. Aft. 1947.
1541. iv. GARY TITUS, b. Aft. 1947.
v. BILLY TITUS, b. Aft. 1947.

1410. DAVID ALLAN[12] TITUS *(GEORGE THOMAS[11], FREDERICK ELLSWORTH[10], JOSEPH FREDERICK[9], HARRISON GRAY[8], JOSEPH[7], EBENEZER[6], SILAS[5], SILAS[4], SILAS[3], JOHN[2], ROBERT[1])* was born March 06, 1930 in Canton, MA. He married LAURA ETHEL MITCHENRONEY May 10, 1952 in Sharon, MA, daughter of NICHOLAS MITCHENRONEY and MARGARET MURRAY. She was born Dec. 25, 1933 in Canton, MA.

Sources:
1. Family file of Dwayne Titus

Children of DAVID TITUS and LAURA MITCHENRONEY are:

1542. i. DWAYNE A.[13] TITUS, b. June 01, 1959, Brocton, MA.
1543. ii. DAVID A. TITUS, b. March 04, 1953.
iii. DEBORAH A. TITUS, b. Nov. 10, 1954, Chelsea, MA; m. Jerry HAAS; b. Jul. 17, 1940, MO.
iv. WAYNE A. TITUS, b. Oct. 1955; d. Oct. 1955.

1411. RICHARD E.[12] TITUS *(GEORGE THOMAS[11], FREDERICK ELLSWORTH[10], JOSEPH FREDERICK[9], HARRISON GRAY[8], JOSEPH[7], EBENEZER[6], SILAS[5], SILAS[4], SILAS[3], JOHN[2], ROBERT[1])* was born June 22, 1935 in Canton, MA. He married PAT.

Children of RICHARD TITUS and PAT are:

i. PATTY GENE[13] TITUS.
ii. RACHELLE TITUS.
iii. RICKY LYNN TITUS.

1412. LILBURN LESLIE[12] TITUS *(LILBURN DURELL[11], ERNEST LILBURN[10], LEWIS ERNEST[9], WILLIAM CARR[8], BEVERLY[7], MICHAEL[6], MICHAEL[5], JOSEPH[4], JOSEPH[3], JOHN[2], ROBERT[1])* was born Dec. 16, 1927 in Elk, CA, and died Oct. 10, 1985 in Healdsburg, CA. He married (1) ADELA RICHARDSON. He married (2) BEVERLY PIPER. She was born June 22, 1929.

Sources:
1. "Silius Titus 1550 - Ernest Titus 1963" by James H. Bentley, grandson of Ernest Lilburn Titus, 1992

Children of LILBURN TITUS and ADELA RICHARDSON are:

i. JANE[13] TITUS, b. 1950.
ii. SUSAN TITUS, b. Oct. 1952.

1413. ROY CLAUDE[12] TITUS *(LILBURN DURELL[11], ERNEST LILBURN[10], LEWIS ERNEST[9], WILLIAM CARR[8], BEVERLY[7], MICHAEL[6], MICHAEL[5], JOSEPH[4], JOSEPH[3], JOHN[2], ROBERT[1])* was born Dec. 29, 1940 in Point Arena, CA. He married KATHRYN DOYLE Nov. 02, 1963. She was born June 28, 1945.

Sources:
1. "Silius Titus 1550 - Ernest Titus 1963" by James H. Bentley, grandson of Ernest Lilburn Titus, 1992

Children of ROY TITUS and KATHRYN DOYLE are:

i. TONY SCOTT[13] TITUS, b. Aug. 28, 1964.
ii. TAMI LYNN TITUS, b. Aug. 25, 1966.

1414. ERNEST BOYD[12] TITUS *(ERNEST EDWARDS[11], ERNEST LILBURN[10], LEWIS ERNEST[9], WILLIAM CARR[8], BEVERLY[7], MICHAEL[6], MICHAEL[5], JOSEPH[4], JOSEPH[3], JOHN[2], ROBERT[1])* was born May 12, 1937 in Petaluma, Sonoma Co., CA. He married (1) ROSALIE HELLEN Oct. 22, 1957 in Fort Bragg, CA. He married (2) JAN MUNNION Nov. 05, 1991 in Santa Rosa, Sonoma Co., CA.

Sources:
1. "Silius Titus 1550 - Ernest Titus 1963" by James H. Bentley, grandson of Ernest Lilburn Titus, 1992

Children of ERNEST TITUS and ROSALIE HELLEN are:

i. STEPHEN BOYD[13] TITUS, b. Sep. 11, 1957, Fort Bragg, CA; m. MEREDITH BRODERO, Nov. 23, 1991, Fort Bragg, CA.
ii. STUART ALLEN TITUS, b. March 16, 1960, Fort Bragg, CA.
iii. RUSSELL KEITH TITUS, b. June 9, 1962, Fort Bragg, CA; m. Sherry WADE, Jan. 18, 1992

1415. ROBERT STANLEY[12] TITUS *(STANLEY LEWIS[11], ERNEST LILBURN[10], LEWIS ERNEST[9], WILLIAM CARR[8], BEVERLY[7], MICHAEL[6], MICHAEL[5], JOSEPH[4], JOSEPH[3], JOHN[2], ROBERT[1])* was born June 19, 1940 in Napa, CA. He married (1) JILL DORLAND Nov. 11, 1961. She was born Feb. 19, 1942. He married (2) PILAR CLARA March 15, 1968. She was born May 11, 1940 in Santiago, Chile. He married (3) LINDA TURNER May 21, 1983. She was born Feb. 04, 1949.

Sources:
1. "Silius Titus 1550 - Ernest Titus 1963" by James H. Bentley, grandson of Ernest Lilburn Titus, 1992

Child of ROBERT TITUS and JILL DORLAND is:

i. SIDNEY DONEE[13] TITUS, b. May 16, 1962, Napa, CA.

Children of ROBERT TITUS and PILAR CLARA are:

ii. SEBASTIAN[13] TITUS, b. Oct. 13, 1968.
iii. NICOLE TITUS, b. Nov. 22, 1970.

Children of ROBERT TITUS and LINDA TURNER are:

iv. ZEPHYR DREW[13] TITUS, b. Jan. 22, 1984.
v. CAMILLE PASTEL TITUS, b. Aug. 08, 1986.

1416. CRAIG[12] TITUS *(PAUL EDISON[11], ERNEST LILBURN[10], LEWIS ERNEST[9], WILLIAM CARR[8], BEVERLY[7], MICHAEL[6], MICHAEL[5], JOSEPH[4], JOSEPH[3], JOHN[2], ROBERT[1])* was born March 03, 1955 in Napa, CA. He married MARTHA TUCKER Dec. 1976 in Reno, Nevada. She was born Jan. 18, 1956.

Sources:
1. "Silius Titus 1550 - Ernest Titus 1963" by James H. Bentley, grandson of Ernest Lilburn Titus, 1992

Children of CRAIG TITUS and MARTHA TUCKER are:

i. DEANNA BELINDA[13] TITUS, b. Nov. 05, 1979, Ukiah, CA.
ii. JARED PAUL TITUS, b. May 24, 1982, Ukiah, CA.

1417. MERLE GAEL[12] TITUS *(GUY HENRY[11], PERRY HENRY[10], SILAS PURSE[9], NOAH[8], ISAAC[7], JOSEPH[6], JOSEPH[5], JOSEPH[4], JOSEPH[3], JOHN[2], ROBERT[1])* was born Feb. 02, 1921, and died Nov. 1982 in Colorado. He married (1) BESS GIBSON Abt. 1943. She was born Abt. 1923. He married (2) IRENE GRAHAM Abt. 1970. She was born Abt. 1923.

Sources:
1. "A Genealogical Guide to The Titus Family in North America", William Arthurs

Child of MERLE TITUS and BESS GIBSON is:

i. RICHARD[13] TITUS, b. Abt. 1945.

1418. KENNETH H.[12] TITUS *(GUY HENRY[11], PERRY HENRY[10], SILAS PURSE[9], NOAH[8], ISAAC[7], JOSEPH[6], JOSEPH[5], JOSEPH[4], JOSEPH[3], JOHN[2], ROBERT[1])* was born Dec. 12, 1939, and died March 18, 1998 in Las Vegas, NV.

Sources:
1. "A Genealogical Guide to The Titus Family in North America", William Arthurs

Child of KENNETH H. TITUS is:

i. KENNY LEE[13] TITUS, b. Dec. 30, 1959.

1419. PERRY[12] TITUS *(PERRY HAROLD[11], PERRY HENRY[10], SILAS PURSE[9], NOAH[8], ISAAC[7], JOSEPH[6], JOSEPH[5], JOSEPH[4], JOSEPH[3], JOHN[2], ROBERT[1])* was born Abt. 1922.

Sources:
1. "A Genealogical Guide to The Titus Family in North America", William Arthurs

Children of PERRY TITUS are:

i. STEVE ALLAN[13] TITUS, b. Abt. 1942.
ii. DANNY ALLAN TITUS, b. Abt. 1944.
iii. JAMES ALLAN TITUS, b. Abt. 1946.

1420. RALPH DANIEL[12] TITUS *(RALPH DANIEL[11], PERRY HENRY[10], SILAS PURSE[9], NOAH[8], ISAAC[7], JOSEPH[6], JOSEPH[5], JOSEPH[4], JOSEPH[3], JOHN[2], ROBERT[1])* was born June 02, 1924 in Colorado Springs, El Paso Co., CO. He married ROBERTA FRANCIS SPECK Nov. 01, 1947 in Piedmont, Alameda Co., CO. She was born May 03, 1926 in Seminole, Gaines Co., TX, and died Aug. 16, 1999 in Pinhole, Contra Costa Co., CA.

Sources:
1. "A Genealogical Guide to The Titus Family in North America", William Arthurs

Children of RALPH TITUS and ROBERTA SPECK are:

1544. i. LARRY WAYNE[13] TITUS, b. May 15, 1946, Berkeley, CA.
ii. LINDA DARLENE TITUS, b. April 28, 1950, Richmond, CA; m. (1) TERRY LEE WELLS, 1970; b. Abt. 1950; m. (2) DAVID RE, Aug. 16, 1975; b. Abt. 1949.
iii. ANNETTE LOUISE TITUS, b. May 19, 1956; m. PAUL FRANK PAVLIK, June 20, 1974; b. April 13, 1956.

1421. RAYMOND HUBERT[12] TITUS *(RALPH DANIEL[11], PERRY HENRY[10], SILAS PURSE[9], NOAH[8], ISAAC[7], JOSEPH[6], JOSEPH[5], JOSEPH[4], JOSEPH[3], JOHN[2], ROBERT[1])* was born May 14, 1931 in Grass Valley Nevada Co., California, and died Sep. 13, 1992. He married HELEN SCHULTHEIS Oct. 14, 1950. She was born Feb. 02, 1934 in Berkeley, CA.

Sources:
1. "A Genealogical Guide to The Titus Family in North America", William Arthurs

Children of RAYMOND TITUS and HELEN SCHULTHEIS are:

i. NANCY ANN[13] TITUS, b. Nov. 03, 1953.
ii. PATRICIA TITUS, b. Oct. 11, 1954.
iii. JOYCE ELIZABETH TITUS, b. Oct. 15, 1955.
iv. SANDRA ARLENE TITUS, b. June 11, 1957.

1422. PHYLISS LOUISE[12] TITUS *(BUD PURSE[11], PERRY HENRY[10], SILAS PURSE[9], NOAH[8], ISAAC[7], JOSEPH[6], JOSEPH[5], JOSEPH[4], JOSEPH[3], JOHN[2], ROBERT[1])* was born April 19, 1938 in Grass Valley Nevada Co., California. She married HAROLD VERNON PROFFITT Sep. 29, 1957 in San Francisco, CA. He was born March 11, 1937 in Buckner, Madison Co., NC.

Sources:
1. "A Genealogical Guide to The Titus Family in North America", William Arthurs
2. Notes of James Arthur Proffitt

Child of PHYLISS TITUS and HAROLD PROFFITT is:

i. JAMES ARTHUR[13] PROFFITT, b. Feb. 25, 1964, San Francisco, CA.

1423. JAMES HAROLD[12] TITUS *(BUD PURSE[11], PERRY HENRY[10], SILAS PURSE[9], NOAH[8], ISAAC[7], JOSEPH[6], JOSEPH[5], JOSEPH[4], JOSEPH[3], JOHN[2], ROBERT[1])* was born May 31, 1941 in Nevada City, CA. He married BONNE HALL Jan. 1968 in Truckee, Placer Co., CA. She was born Nov. 17, 1940.

Sources:
1. "A Genealogical Guide to The Titus Family in North America", William Arthurs
2. Notes of James Arthur Proffitt

Child of JAMES TITUS and BONNE HALL is:

i. MICHAEL DAVID[13] TITUS, b. Aug. 07, 1968, Truckee, Placer Co., CA.

1424. DEAN OLIVER[12] TITUS *(WAYNE OLIVER[11], SAMUEL T.[10], CHARLES WOODMAN[9], MALACHI W.[8], SAMUEL[7], JOSEPH[6], JOSEPH[5], JOSEPH[4], JOSEPH[3], JOHN[2], ROBERT[1])* was born Jul. 17, 1936 in Pocahontas Co., IA. He married (1) LORRAINE CARR Mar. 22, 1959. She was born June 18, 1939. He married (2) MARCELLA WAGAMAN PEERSCHBACHER Aft. 1968. Owner of Marshalltown Tree Service, Marshalltown, IA.

Sources:
1. "Titus Mug Podge", Merle (Garton) Phillips, May 1979

Children of DEAN TITUS and LORRAINE CARR are:

i. GARY DEAN[13] TITUS, b. Sep. 06, 1959.
ii. DORENE SUE TITUS, b. July 21, 1961.
iii. FAITH ANN TITUS, b. Feb. 21, 1964.
iv. CONNIE LYNN TITUS, b. Dec. 13, 1966.

1425. DEWAYNE ORVILLE[12] TITUS *(WAYNE OLIVER[11], SAMUEL T.[10], CHARLES WOODMAN[9], MALACHI W.[8], SAMUEL[7], JOSEPH[6], JOSEPH[5], JOSEPH[4], JOSEPH[3], JOHN[2], ROBERT[1])* was born July 17, 1936 in Pocahontas Co., Iowa. He married ALICE SCHAEFFER Jan. 01, 1962. She was born Feb. 13, 1939 in Minnesota. Inspector of US Department of Defense in Cedar Rapids, Iowa.

Sources:
1. "Titus Mug Podge", Merle (Garton) Phillips, May 1979

Children of DEWAYNE TITUS and ALICE SCHAEFFER are:

i. TIMOTHY[13] TITUS, b. Sep. 06, 1962.
ii. THOMAS NOEL TITUS, b. Sep. 28, 1963.
iii. JENNIFER ROSE TITUS, b. June 20, 1966.
iv. JOY MARIE TITUS, b. May 18, 1972.

1426. DALE RICHARD[12] TITUS *(WAYNE OLIVER[11], SAMUEL T.[10], CHARLES WOODMAN[9], MALACHI W.[8], SAMUEL[7], JOSEPH[6], JOSEPH[5], JOSEPH[4], JOSEPH[3], JOHN[2], ROBERT[1])* was born Oct. 05, 1937 in

Pocahontas Co., IA. He married BEVERLY HELMICK Apr. 25, 1959. She was born Sep. 08, 1941. Factory worker in Graettinger, IA.

Sources:
1. "Titus Mug Podge", Merle (Garton) Phillips, May 1979

Children of DALE TITUS and BEVERLY HELMICK are:

i. DEBRA SUE[13] TITUS, b. Dec. 19, 1959.
ii. DAWN IRENE TITUS, b. Nov. 18, 1960.
iii. DENISE EDNA TITUS, b. Nov. 07, 1961.
iv. DEANNA MARIE TITUS, b. Jan. 23, 1964.
v. DARRELL DALE TITUS, b. Oct. 10, 1966.
vi. DARON WAYNE TITUS, b. Dec. 29, 1975.

1427. DENNIS LEROY[12] TITUS *(WAYNE OLIVER[11], SAMUEL T.[10], CHARLES WOODMAN[9], MALACHI W.[8], SAMUEL[7], JOSEPH[6], JOSEPH[5], JOSEPH[4], JOSEPH[3], JOHN[2], ROBERT[1])* was born Jan. 02, 1939 in Iowa. He married MARSHA HOFFMEYER Aug. 08, 1961. She was born Oct. 04, 1945.

Sources:
1. "Titus Mug Podge", Merle (Garton) Phillips, May 1979

Children of DENNIS TITUS and MARSHA HOFFMEYER are:

i. CHRISTINE KAY[13] TITUS, b. Nov. 22, 1961.
ii. SHELIA RANEE TITUS, b. Oct. 14, 1962.
iii. DANNY LEE TITUS, b. June 22, 1965.
iv. BILLY JO TITUS, b. April 04, 1967.
v. CHAD ALLEN TITUS, b. June 22, 1970; d. June 22, 1970.
vi. SAMUEL LEE TITUS, b. Sep. 19, 1972.

1428. RODELL LEROY[12] TITUS *(GLENN LEROY[11], SAMUEL T.[10], CHARLES WOODMAN[9], MALACHI W.[8], SAMUEL[7], JOSEPH[6], JOSEPH[5], JOSEPH[4], JOSEPH[3], JOHN[2], ROBERT[1])* was born Jan. 10, 1939. He married SANDRA JEAN KOLAR Jan. 02, 1962. She was born Oct. 15, 1943.

Sources:
1. "Titus Mug Podge", Merle (Garton) Phillips, May 1979

Children of RODELL TITUS and SANDRA KOLAR are:

i. ROXANN MARIE[13] TITUS, b. Aug. 17, 1962.
ii. DANNY LEROY TITUS, b. June 27, 1963.
iii. KEITH RODELL TITUS, b. July 31, 1964.
iv. KAREN SUE TITUS, b. June 19, 1966.

1429. GAROLD LANELL[12] TITUS *(GLENN LEROY[11], SAMUEL T.[10], CHARLES WOODMAN[9], MALACHI W.[8], SAMUEL[7], JOSEPH[6], JOSEPH[5], JOSEPH[4], JOSEPH[3], JOHN[2], ROBERT[1])* was born Feb. 16, 1940. He married KAY SANDRA KING Feb. 14, 1959. She was born July 25, 1939. Born Feb. 16, 1940 in Albert City, IA. Raised on a farm near Charles City, Iowa. Drove horses for farming. Worked at Oliver Tractor Factory, in Charles City, IA. Was farm hand near Hampton, Iowa. Worked at John Deere Tractor Works, Waterloo, Iowa, and retired from there. Had an acreage near Readlyn, IA raising chicken, hogs and dairy and beef cows. Share crop farmer raising corn, soybeans, and clover hay using Allis Chalmers (AC) tractors. Currently married to Veldene Elda Bige living on their farm in Waterloo, IA with a large selection of John Deere (JD) tractors, and one AC.

Sources:
1. "Titus Mug Podge", Merle (Garton) Phillips, May 1979
2. Information provided by Garold LeRoy Titus Jr., July, 2003

Children of GAROLD TITUS and KAY KING are:

i. GAROLD LEROY[13] TITUS, b. March 27, 1960. Born March 27, 1960 in Hampton, IA. Grew up on a farm driving an AC, WD-45 tractor. Wanted to plow a field fast with the tractor on a 3 bottom plow and got in trouble when I got caught plowing in 4th gear (the fastest one). Drove the tractor to High School before I got my drivers license. Graduated from Wapsie Valley H.S.

Served in the U.S. Marine Corps as a combat engineer. Married May 26,1984 to Dalaine Jo Kirschenman in Sumner, IA. Served in the U.S. Army as a Military Police Investigator. Have two children, both were born in Germany while serving in the Army. Dawnya Jo Titus born Sep. 13, 1988 in Wurzburg, West Germany; Garold LeRoy Titus, III born Dec. 9, 1992 in Sulzbach-Rosenberg, Germany. Currently a Sergeant in the Security FORCE at Ft. Leonard Wood, MO (Army Post), as a Dept. of the Army Civilian. Residing in Dixon, MO 2003).

ii. JUDITH ANN TITUS, b. Oct. 21, 1962.
iii. MICHAEL LANELL TITUS, b. June 12, 1963.
iv. KIMBERLY KAY TITUS, b. March 05, 1970.
v. CHRISTOPHER JAY TITUS, b. Jan. 27, 1972.

1430. GEARY DEAN[12] TITUS *(GLENN LEROY[11], SAMUEL T.[10], CHARLES WOODMAN[9], MALACHI W.[8], SAMUEL[7], JOSEPH[6], JOSEPH[5], JOSEPH[4], JOSEPH[3], JOHN[2], ROBERT[1])* was born Feb. 27, 1945. He married PAULETTA LORAINE CLEMONS Nov. 22, 1964. She was born Nov. 15, 1946.

Sources:
1. "Titus Mug Podge", Merle (Garton) Phillips, May 1979

Children of GEARY TITUS and PAULETTA CLEMONS are:

i. TIMOTHY JOHN[13] TITUS, b. May 07, 1965.
ii. ANTHONY JOEL TITUS, b. July 01, 1967.
iii. TERRY DEAN TITUS, b. June 01, 1973.

1431. ROBERT BERNARD[12] TITUS *(EDWARD THEODORE[11], ROBERT JESSE[10], CHARLES WOODMAN[9], MALACHI W.[8], SAMUEL[7], JOSEPH[6], JOSEPH[5], JOSEPH[4], JOSEPH[3], JOHN[2], ROBERT[1])* was born Aug. 29, 1940 in Mitchell, South Dakota. He married MARY ANN SCHMIDA May 21, 1960 in Mitchell, Davison Co., South Dakota. She was born Aug. 13, 1941 in Mitchell, South Dakota.

Sources:
1. "Titus Mug Podge", Merle (Garton) Phillips, May 1979

Children of ROBERT TITUS and MARY SCHMIDA are:

i. JAMES EDWARD[13] TITUS, b. April 07, 1961, Mitchell, South Dakota.
ii. JILL MARIE TITUS, b. May 21, 1962, Mitchell, South Dakota.
iii. JAY MICHAEL TITUS, b. April 06, 1965, Sioux Falls, South Dakota.
iv. JANELL LYNN TITUS, b. May 13, 1967, Sioux Falls, South Dakota.
v. JENNIFER ANN TITUS, b. Aug. 04, 1978.

1432. EDWARD DAVID[12] TITUS *(MELVIN WARNER[11], ARTHUR W.[10], ARTHUR P.[9], MALACHI W.[8], SAMUEL[7], JOSEPH[6], JOSEPH[5], JOSEPH[4], JOSEPH[3], JOHN[2], ROBERT[1])* was born Dec. 23, 1933 in Auburn, NY, and died Dec. 24, 1988 in Granite Falls, NC. He married WANDA MERON Nov. 26, 1955. She was born Nov. 17, 1934 in Plattsburg, NY, and died Feb. 1969 in Plattsburg, NY.

Children of EDWARD TITUS and WANDA MERON are:

i. SUE ELLEN[13] TITUS.
ii. FRANCIS DAVID TITUS.
iii. KATHY TITUS.

1433. MYRON CHARLES[12] TITUS *(CHARLIE EDWIN[11], CLARENCE ALLEN[10], CHARLES H.[9], OBEDIAH MAAT[8], EDMOND[7], SAMUEL JACKSON[6], STEPHEN[5], SAMUEL[4], SAMUEL[3], EDMOND[2], ROBERT[1])* was born Oct. 24, 1944 in Muskegon, MI. He married JOAN HARRIS Dec. 26, 1962 in Muskegon, MI. She was born April 05, 1945.

Sources:
1. "Descendants of Edmond Titus", Family history document, Dec. 22, 1998, unknown source.

Children of MYRON TITUS and JOAN HARRIS are:

i. MICHAEL[13] TITUS, b. June 07, 1963, Shelby, MI.
ii. GENINA TITUS, b. April 10, 1965, Muskegon, MI.
iii. TIMOTHY TITUS, b. Dec. 31, 1972, Grand Haven, MI.

1434. ARTHUR MEADE[12] TITUS *(CLARE ETHYL[11], GERMAN S.[10], GUY WILLIS[9], GERMAN[8], GERMOND[7], OBADIAH[6], SAMUEL[5], JACOB[4], JOHN[3], EDMOND[2], ROBERT[1])* was born Dec. 27, 1929 in Johnson City, NY. He married MARIAN ROSE WILLIAMS Sep. 14, 1951. She was born Sep. 02, 1933.

Sources:
1. Information provided by F. Kosalek of Ocala, FL, Nov. 2001

Child of ARTHUR TITUS and MARIAN WILLIAMS is:
1545. i. BRIAN C.[13] TITUS, b. 1956.

1435. JACK EDMOND[12] TITUS *(JESSE EDMOND[11], ANSON ORA[10], ORA GUNNISON PHILLIPS[9], ARTHUR[8], JESSE[7], RICHARD[6], RICHARD[5], SAMUEL[4], SAMUEL[3], EDMOND[2], ROBERT[1])* was born Jan. 05, 1927 in Cleveland, Ohio, and died Feb. 24, 1970. He married BARBARA JEAN BASSETT April 21, 1951 in Pittsburgh, PA. She died Aft. 1976. Graduate of Penn Military School, 1944; Carnegie Tech, 1948-1950; Ohio State University, 1955. He owned an architectural firm from 1956 to 1970. Also served as Columbus City Architect from 1968 to 1970.

Children of JACK TITUS and BARBARA BASSETT are:
i. MARY KATHLEEN[13] TITUS, b. Dec. 25, 1952, Columbus, OH; m. STEVEN CHARLES BOWMAN.
ii. JACQUELINE A. TITUS, b. June 18, 1955, Columbus, OH.
iii. PAUL EDMUND TITUS, b. Nov. 20, 1956, Columbus, OH.
iv. DANIEL WALTER TITUS, b. May 10, 1959, Columbus, OH.
v. JULIA ANITA TITUS, b. March 16, 1964, Columbus, OH.

1436. DAVID ANSON[12] TITUS *(JESSE EDMOND[11], ANSON ORA[10], ORA GUNNISON PHILLIPS[9], ARTHUR[8], JESSE[7], RICHARD[6], RICHARD[5], SAMUEL[4], SAMUEL[3], EDMOND[2], ROBERT[1])* was born Dec. 02, 1934 in Cleveland, Ohio. He married (1) RACHEL SHORT. He married (2) KAORU MATSUMURA 1960 in New York City. U.S. Naval service after World War II. Graduate of Harvard; PhD at Columbia University. Professor of Political Science at Weleyan, Connecticut.

Children of DAVID TITUS and RACHEL SHORT are:
i. JEFFERY MARK[13] TITUS, b. Aug. 04, 1969.
ii. BRYAN CHRISTIAN TITUS, b. Aug. 20, 1977.

1437. STEVEN LEE[12] TITUS *(ARTHUR JOHN[11], ARTHUR JOHN[10], ORA GUNNISON PHILLIPS[9], ARTHUR[8], JESSE[7], RICHARD[6], RICHARD[5], SAMUEL[4], SAMUEL[3], EDMOND[2], ROBERT[1])* was born May 29, 1950 in Dunkirk, NY. He married BETTY ANN CRANDALL Feb. 15, 1975.

Child of STEVEN TITUS and BETTY CRANDALL is:
i. SAMANTHA[13] TITUS, b. Nov. 23, 1975.

1438. TERRENCE RICHARD[12] TITUS *(LESLIE BARBER[11], ORA JOHN[10], RICHARD[9], ARTHUR[8], JESSE[7], RICHARD[6], RICHARD[5], SAMUEL[4], SAMUEL[3], EDMOND[2], ROBERT[1])* was born May 22, 1933 in Bowling Green, Wood Co., OH, and died June 01, 1965 in Pleiku Province, Vietnam. He married ANNA JANE BATESON 1955. She was born Sep. 24, 1935. Capt in the USAF in Vietnam where he died. From "The Daily Sentinel-Tribune", Bowling Green, Ohio, Saturday June 12, 1965: "Viet Nam Plane Crash Kills Capt. Terrence Titus, BG: Air Force Capt. Terrence R. Titus, 32, son of Mrs. Leslie Titus, 311 Ordway Ave., was killed Friday in a cargo plane crash in the highlands of Pleiku Province in the northern part of South Viet Nam, his mother has been informed. The officer's wife, the former Anna Jane Bateson, daughter of Mr. and Mrs. E. Park Bateson, Tontogany, and the couple's three sons have been living in Tontognay since Dec.. Capt. Titus became the first Wood Countian killed in Viet Nam. His mother said her son was a pilot in a C-123 plane. A source at the Pentagon in Washington said Capt. Titus was flying the plane at the time of the crash. Eight other American military men were killed in the crash. Capt. Titus had been in Viet Nam since Jan.. He recently had been training newly assigned men from the United States. He was stationed at Nha Trang, on the east coast of South Viet Nam.

Terrence Richard Titus was born May 29, 1933, in Bowling Green to Mr. and Mrs. Leslie Titus. His father died several years ago. After graduation with honors from Bowling Green High School in 1950, he attended Ohio State University, where he became a member of Pi Kappa Alpha fraternity and a Naval ROTC cadet. After leaving college he transferred to the Air Force in 1953. He was a member of the First Baptist Church of Bowling Green. Capt. Titus had not been home since Jan.. Survivors include the wife; three sons, Stephen, 8; Ron Emery, 4 and Alan, 9 months; the mother; two brothers, Travis (Ted), 822 N. Main St., and David, Route 2, Delta, and three grandparents, Mrs. O. J. Titus, 310 E. Wooster St., and Mr. and Mrs. George Bowen, 627 Wallace Avenue."

Sources:
1. Family files of Kevin Neil Titus
2. "The Daily Sentinel-Tribune", Bowling Green, Ohio, Saturday June 12, 1965

Children of TERRENCE TITUS and ANNA BATESON are:

i. STEPHEN NEIL[13] TITUS, b. Dec. 17, 1956, Oxford, England; m. (1) BONNY LYNELL WEBBER; m. (2) CHERRY MAHN.
ii. RON EMORY TITUS, b. Oct. 07, 1960, Battle Creek, MI; m. ROBIN TASHI.
iii. ALAN DOUGLAS TITUS, b. Aug. 12, 1964, West Point, New York.

1439. TRAVIS WARD[12] TITUS *(LESLIE BARBER[11], ORA JOHN[10], RICHARD[9], ARTHUR[8], JESSE[7], RICHARD[6], RICHARD[5], SAMUEL[4], SAMUEL[3], EDMOND[2], ROBERT[1])* was born May 29, 1934 in Bowling Green, Wood Co., OH, and died March 05, 1983 in Florida. He married (1) PAULINE ATKINS WILLIAMSON. He married (2) SHIRLEY JOAN BATESON 1954. She was born 1935.

Sources:
1. Family files of Kevin Neil Titus

Children of TRAVIS TITUS and SHIRLEY BATESON are:

1546. i. JAMES ANTHONY[13] TITUS, b. Aug. 02, 1954, Bowling Green, Wood Co., OH.
ii. DEBORAH ANN TITUS, b. Feb. 02, 1956, Bowling Green, Wood Co., OH; m. KEVIN ALLEN WILLIAMS; b. Dec. 18, 1955.
iii. JOY LYNN TITUS, b. June 05, 1959, Bowling Green, Wood Co., OH; m. (1) CLIFFORD EUGENE STERLING; b. Aug. 07, 1962; m. (2) JEFFERY WILLIAMSON.
iv. LESLIE LAUREL TITUS, b. Nov. 15, 1960, Bowling Green, Wood Co., OH.

1440. DAVID LESLIE[12] TITUS *(LESLIE BARBER[11], ORA JOHN[10], RICHARD[9], ARTHUR[8], JESSE[7], RICHARD[6], RICHARD[5], SAMUEL[4], SAMUEL[3], EDMOND[2], ROBERT[1])* was born Aug. 08, 1939 in Bowling Green, Wood Co., OH. He married REBECCA ANN BRITTAIN 1962 in Ravena, OH. She was born Dec. 03, 1941 in Ravenna, OH.

Sources:
1. Family files of Kevin Neil Titus

Children of DAVID TITUS and REBECCA BRITTAIN are:

1547. i. SHAWN KELLY[13] TITUS, b. Aug. 13, 1963, Bowling Green, Wood Co., OH.
ii. KEVIN NIEL TITUS, b. Aug. 24, 1967, Kalamazoo, MI; m. JENNIFER STALL; b. Nov. 30, 1968, Warren, Ohio.
iii. STACY AINE BRITTAIN TITUS, b. Aug. 12, 1969, Ravenna, OH.

1441. THOMAS JAMES[12] TITUS *(GERALD ALVIN[11], HAROLD HENDRY[10], ALVIN[9], ARTHUR[8], JESSE[7], RICHARD[6], RICHARD[5], SAMUEL[4], SAMUEL[3], EDMOND[2], ROBERT[1])* was born July 21, 1939 in Erie Co., PA. He married CAROLYN ELIZABETH FLICK Jan. 21, 1961 in Fairview, Erie Co., PA.

Children of THOMAS TITUS and CAROLYN FLICK are:

i. DAVID ALAN[13] TITUS, b. Oct. 18, 1962, Erie Co., PA.
ii. SUSAN KATHLEEN TITUS, b. Sep. 07, 1967, Erie Co., PA.
iii. MICHAEL PAUL TITUS, b. Dec. 09, 1970, Erie Co., PA.

1442. RANDALL LEE[12] TITUS *(GERALD ALVIN[11], HAROLD HENDRY[10], ALVIN[9], ARTHUR[8], JESSE[7], RICHARD[6], RICHARD[5], SAMUEL[4], SAMUEL[3], EDMOND[2], ROBERT[1])* was born June 19, 1953 in Erie Co., PA. He married DENISE MARIE BRANDT March 27, 1976 in Erie Co., PA.

Child of RANDALL TITUS and DENISE BRANDT is:

i. CHRISTOPHER ROBERT[13] TITUS, b. June 22, 1977.

1443. ROBERT LOUIS[12] TITUS *(ROBERT LOUIS[11], HAROLD HENDRY[10], ALVIN[9], ARTHUR[8], JESSE[7], RICHARD[6], RICHARD[5], SAMUEL[4], SAMUEL[3], EDMOND[2], ROBERT[1])* was born July 02, 1942 in Erie Co., PA. He married LINDA SUE HERTWIG June 11, 1966 in Erie Co., PA.

Children of ROBERT TITUS and LINDA HERTWIG are:

i. SHANE GREINER[13] TITUS, b. May 01, 1967, Erie Co., PA.
ii. KURT MATTHEW TITUS, b. Sep. 02, 1969.

1444. JAMES EDWARD[12] TITUS *(ROBERT LOUIS[11], HAROLD HENDRY[10], ALVIN[9], ARTHUR[8], JESSE[7], RICHARD[6], RICHARD[5], SAMUEL[4], SAMUEL[3], EDMOND[2], ROBERT[1])* was born June 12, 1944 in Erie Co., PA. He married SALLY DAVIDSON 1966.

Children of JAMES TITUS and SALLY DAVIDSON are:

i. KIMBERLY CAROL[13] TITUS, b. July 06, 1970, Erie Co., PA.
ii. SUZANNE TITUS, b. Aug. 27, 1972, Murfreesboro, TN.
iii. DYANNE M. TITUS, b. Murfreesboro, TN.

1445. DONALD WARMAN[12] TITUS *(ELROY WILSON[11], BLAINE TALBERT[10], DAVID WILSON[9], CASPER R.[8], JESSE[7], RICHARD[6], RICHARD[5], SAMUEL[4], SAMUEL[3], EDMOND[2], ROBERT[1])* was born 1946. He married BARBARA MARSHALL June 1968 in Painesville, Ohio.

Children of DONALD TITUS and BARBARA MARSHALL are:

i. TODD M.[13] TITUS, b. 1973.
ii. KERRY E. TITUS, b. 1975.

1446. PAUL JOHN[12] TITUS *(JOHN FRANCIS[11], PAUL ELWOOD[10], ALBERT IRVING[9], DAVID SANDS[8], DAVID E.[7], RICHARD[6], RICHARD[5], SAMUEL[4], SAMUEL[3], EDMOND[2], ROBERT[1])* was born Jan. 08, 1949 in Elmira, Chemung Co., NY. He married JEANETTE LAWRENCE Aug. 29, 1970. She was born Sep. 13, 1949.

Children of PAUL TITUS and JEANETTE LAWRENCE are:

i. JASON P.[13] TITUS, b. Sep. 13, 1971, Elmira, Chemung Co., NY.
ii. MARTIN J. TITUS, b. Aug. 27, 1979, Elmira, Chemung Co., NY.

1447. JAMES EUGENE[12] TITUS *(ELMER JAMES[11], JAMES HUNGERFORD[10], JAMES HUNGERFORD[9], WILLIAM KNAPP[8], JOHN HUNGERFORD[7], JOHN[6], HENRY[5], JOHN[4], JOHN[3], EDMOND[2], ROBERT[1])* was born Jan. 21, 1943 in Warren, Ohio. He married MARGARET CARLSON.

Children of JAMES TITUS and MARGARET CARLSON are:

i. MEGAN[13] TITUS, b. May 16, 1969.
ii. MICHELLE TITUS, b. Jan. 07, 1971.

1448. LEROY ARNOLD[12] TITUS *(LEROY ARNOLD[11], JAMES HUNGERFORD[10], JAMES HUNGERFORD[9], WILLIAM KNAPP[8], JOHN HUNGERFORD[7], JOHN[6], HENRY[5], JOHN[4], JOHN[3], EDMOND[2], ROBERT[1])* was born Dec. 13, 1946 in Warren, OH. He married (1) CAROLYN ANN KLINE Oct. 02, 1965 in Monroe, MI, daughter of RAYMOND KLINE and MARGARET FINDLY. He married (2) ELAINE ANN WILT Jan. 09, 1976 in Warren, OH, daughter of DAVID WILT and ROSELYN MCGEE. Retired from General Motors after 30 years on Nov. 1, 1996.

Sources:
1. Bill Arthurs Nova Scotia Titus file - sent to LJT Oct., 2001
2. Files of Leroy A. Titus

Children of LEROY TITUS and CAROLYN KLINE are:

1548. i. MARC JAMES[13] TITUS, b. April 06, 1966, Fairview Park, Ohio.
ii. CHERIE LYNN TITUS, b. July 11, 1967, Fairview Park, Ohio; m. BRIAN MCCAFFERTY.
iii. JONATHAN LEE TITUS, b. July 11, 1969, Fairview Park, Ohio.
iv. LORI ANN TITUS, b. Feb. 17, 1973, Warren, Ohio; m. ERIC MARTIN.

Child of LEROY TITUS and ELAINE WILT is:

v. LEROY ARNOLD[13] TITUS, b. May 07, 1977.

1449. TIMOTHY NEIL[12] TITUS *(LEROY ARNOLD[11], JAMES HUNGERFORD[10], JAMES HUNGERFORD[9], WILLIAM KNAPP[8], JOHN HUNGERFORD[7], JOHN[6], HENRY[5], JOHN[4], JOHN[3], EDMOND[2], ROBERT[1])* was born Aug. 16, 1955 in Warren, Ohio. He married JEANNINE TARAY Sep. 20, 1980 in North Canton, OH.

Children of TIMOTHY TITUS and JEANNINE TARAY are:

i. DANIEL JOSEPH[13] TITUS, b. June 19, 1981.
ii. SHAWN MICHAEL TITUS, b. March 04, 1983.

1450. EDGINGTON EARL[12] TITUS *(FRANK EDDINGTON[11], JAMES WHITNEY[10], LOCEE[9], JOSEPH[8], LOCEE[7], ISAAC[6], TIMOTHY[5], JACOB[4], JOHN[3], EDMOND[2], ROBERT[1])* was born March 05, 1912 in Central Grove, Digby Co., NS, and died June 16, 1985. He married DOROTHY GERALDINE SWIFT Oct. 14, 1938 in Digby Co., Nova Scotia, daughter of FREDERICK SWIFT and GENEVA BATES. She was born 1920 in Westport, Digby Co., NS, and died July 30, 1998 in Westport, Digby Co., NS.

Sources:
1. Bill Arthurs Nova Scotia Titus file - sent to LJT Oct., 2001

Children of EDGINGTON TITUS and DOROTHY SWIFT are:

1549. i. CLYDE EDGINGTON[13] TITUS, b. May 08, 1939.
ii. DONNA FAYE TITUS, b. Jan. 1941; d. March 13, 1941.
iii. SANDRA LEE TITUS, b. Dec. 19, 1941, Westport, Digby Co., NS; d. Feb. 27, 1982, Saint John Co., NB; m. JAMES PETER HACHEY, July 21, 1963.
1550. iv. GARY EVERETT TITUS, b. Dec. 08, 1942; d. 1991.
1551. v. PETER HANNAFORD TITUS, b. April 29, 1948.

1451. ERNEST REGINALD[12] TITUS *(FRANK EDDINGTON[11], JAMES WHITNEY[10], LOCEE[9], JOSEPH[8], LOCEE[7], ISAAC[6], TIMOTHY[5], JACOB[4], JOHN[3], EDMOND[2], ROBERT[1])* was born June 29, 1922 in Central Grove, Digby Co., NS, and died April 29, 1990 in Truro, NS. He married (1) FRANCES LOUSE THIMONT. She was born 1926, and died Aug. 01, 1959 in Windsor, Hants Co., NS. He married (2) GRETA H. SMITH. He served in the West Nova Scotia Regiment during WWII. He was a self employed taxi driver before retirement.

Sources:
1. FTM Web Page Report by Richard Pettitt of Palm Coast, FL, updated Sep. 5, 2000
2. Bill Arthurs Nova Scotia Titus file - sent to LJT Oct., 2001

Children of ERNEST TITUS and FRANCES THIMONT are:

i. AUDREY[13] TITUS.
ii. DEANNA THIMONT TITUS, b. Nov. 11, 1945; m. JAMES HUNTER.
1552. iii. RAYMOND DOUGLAS TITUS, b. Sep. 06, 1948.
1553. iv. LYNDON WAYNE TITUS, b. Oct. 16, 1949.
v. AUDREY F. TITUS, b. Oct. 22, 1951; m. DONALD GRATTO, Feb. 15, 1969.

1452. WILLIAM SCOTT[12] TITUS *(EARL BURTON[11], JAMES WHITNEY[10], LOCEE[9], JOSEPH[8], LOCEE[7], ISAAC[6], TIMOTHY[5], JACOB[4], JOHN[3], EDMOND[2], ROBERT[1])* was born July 11, 1925 in Central Grove, Digby Co., NS, and died July 03, 2000 in Kentville, NS. He married BERTHA MABLE EVERETT, daughter

of HIRAM EVERETT and BOLDIE EVERETT. He had been a deacon in the Freeport Baptist Church. He was a graduate of the Provincial Normal School in Truro, NS and had taught school in Freeport and Victoria Beach. He had also been a fisherman with his brother, Alton and with his brother-in-law, Lawrence Taylor.

Sources:
1. Bill Arthurs Nova Scotia Titus file - sent to LJT Oct., 2001

Children of WILLIAM TITUS and BERTHA EVERETT are:

i. WANDA LEE[13] TITUS, m. JOHN ATWELL.
ii. DARLENE TITUS.
iii. GLENN TITUS.
iv. DEREK TITUS.

1453. VERNON L.[12] TITUS *(DALTON L.[11], JAMES WHITNEY[10], LOCEE[9], JOSEPH[8], LOCEE[7], ISAAC[6], TIMOTHY[5], JACOB[4], JOHN[3], EDMOND[2], ROBERT[1])* He married CONSTANCE BARBARA MCIVOR April 1954, daughter of JOHN MCIVOR.

Sources:
1. Bill Arthurs Nova Scotia Titus file - sent to LJT Oct., 2001

Children of VERNON TITUS and CONSTANCE MCIVOR are:

i. DIANA[13] TITUS.
ii. ALLAN TITUS.

1454. BEVERLEY GORDON[12] TITUS *(CLARENCE POWELL[11], JAMES WHITNEY[10], LOCEE[9], JOSEPH[8], LOCEE[7], ISAAC[6], TIMOTHY[5], JACOB[4], JOHN[3], EDMOND[2], ROBERT[1])* was born March 10, 1929 in Westport, Digby Co., NS, and died Feb. 11, 1987 in Digby Co., NS. He married BARBARA GEORGINA AMBERMAN. She was born July 11, 1927.

Sources:
1. Bill Arthurs Nova Scotia Titus file - sent to LJT Oct., 2001

Child of BEVERLEY TITUS and BARBARA AMBERMAN is:

i. LAURIE FAY[13] TITUS, b. Aug. 27, 1955; m. TERRANCE PETERSON.

1455. EDWARD AINSLEY[12] TITUS *(CLARENCE POWELL[11], JAMES WHITNEY[10], LOCEE[9], JOSEPH[8], LOCEE[7], ISAAC[6], TIMOTHY[5], JACOB[4], JOHN[3], EDMOND[2], ROBERT[1])* was born April 15, 1944. He married JUDITH ANN TITUS, daughter of ARNOLD TITUS and INA JOHNSON. She was born June 01, 1947.

Child of EDWARD TITUS and JUDITH TITUS is:

i. ROBERT EDWARD[13] TITUS, b. Oct. 14, 1968.

1456. INA DELTA[12] JOHNSON *(DOROTHY L.[11] TITUS, JAMES WHITNEY[10], LOCEE[9], JOSEPH[8], LOCEE[7], ISAAC[6], TIMOTHY[5], JACOB[4], JOHN[3], EDMOND[2], ROBERT[1])* was born in Central Grove, Digby Co., NS. She married ARNOLD MELBOURNE TITUS Aug. 07, 1946 in Saint John, Saint John Co., NB, son of GORDON TITUS and ETHEL LENT. He was born Sep. 1922 in Freeport, Digby Co., NS.

Sources:
1. Bill Arthurs Nova Scotia Titus file - sent to LJT Oct., 2001

Children of INA JOHNSON and ARNOLD TITUS are:

1554. i. JUDITH ANN[13] TITUS, b. June 01, 1947.
ii. AMY TITUS.
iii. ROBERT TITUS.
1555. iv. STANLEY JOSEPH TITUS, b. July 15, 1954.

1457. ALVAH LLEWELLYN[12] TITUS *(REGINALD LEROY[11], JAMES WHITNEY[10], LOCEE[9], JOSEPH[8], LOCEE[7], ISAAC[6], TIMOTHY[5], JACOB[4], JOHN[3], EDMOND[2], ROBERT[1])* was born Nov. 06, 1931 in Central Grove, Digby Co., NS. He married (1) JEAN WILLIMINA EDMONDS Oct. 01, 1955. He married (2) ELLA CARROLL HARRIS Aft. 1965, daughter of ARTHUR HARRIS and RUBY OUTHOUSE. She was born Abt. 1937 in East Ferry, Digby Co., NS, and died Nov. 29, 1998 in Annapolis Co., NS.

Children of ALVAH TITUS and JEAN EDMONDS are:

i. ALVAH EUGENE[13] TITUS, b. July 30, 1956.
ii. KAREN JEAN TITUS, b. Nov. 15, 1959.
iii. TERESA LYNN TITUS, b. March 19, 1965; m. LESLEY KNAZE.

1458. REGINALD MAXWELL[12] TITUS *(REGINALD LEROY[11], JAMES WHITNEY[10], LOCEE[9], JOSEPH[8], LOCEE[7], ISAAC[6], TIMOTHY[5], JACOB[4], JOHN[3], EDMOND[2], ROBERT[1])* was born Oct. 04, 1933 in Central Grove, Digby Co., NS, and died Dec. 17, 1985 in Halifax Co., NS. He married (1) MARGARET WHITING Bet. 1953 - 1958. He married (2) TINA LANDRY Aft. 1963.

Sources:
1. Bill Arthurs Nova Scotia Titus file - sent to LJT Oct., 2001

Children of REGINALD TITUS and MARGARET WHITING are:

i. CONSTANCE A.[13] TITUS, b. Sep. 15, 1958.
ii. BLAIR M. TITUS, b. Sep. 24, 1960.
iii. NANCY J. TITUS, b. Dec. 23, 1963.

Child of REGINALD TITUS and TINA LANDRY is:

iv. RICKY[13] TITUS.

1459. ALVIN[12] TITUS *(WILLIAM LEWIS[11], CHARLES FRANKLIN[10], LOCEE[9], JOSEPH[8], LOCEE[7], ISAAC[6], TIMOTHY[5], JACOB[4], JOHN[3], EDMOND[2], ROBERT[1])* He married (1) LOUISE VENLA THERIAULT, daughter of WILFRED THERIAULT and RUBY GRIFFITHS. She was born Abt. 1929 in East Ferry, Digby Co., NS, and died Feb. 27, 1999 in Pugwash, NS. He married (2) CAROL LOUISE YOUNG Bef. 1965.

Sources:
1. Bill Arthurs Nova Scotia Titus file - sent to LJT Oct., 2001

Children of ALVIN TITUS and LOUISE THERIAULT are:

i. GARY RICHARD[13] TITUS, b. Digby Co., NS; d. May 21, 1999, Pugwash, NS.
ii. WILFRED TITUS.
iii. VELMA TITUS, d. Bef. 1999.

Children of ALVIN TITUS and CAROL YOUNG are:

1556. iv. ALVIN RICHARD[13] TITUS, b. April 27, 1965.
v. LORI MYRA TITUS, b. Oct. 06, 1967; m. RICKY LOMBARD, Nov. 23, 1985.
vi. LISA LYNN TITUS, b. Dec. 05, 1968; m. BLAKE MOREHOUSE, Aug. 29, 1987.

1460. FRANK[12] TITUS *(WILLIAM LEWIS[11], CHARLES FRANKLIN[10], LOCEE[9], JOSEPH[8], LOCEE[7], ISAAC[6], TIMOTHY[5], JACOB[4], JOHN[3], EDMOND[2], ROBERT[1])* was born 1922 in Centerville, NS. He married SHIRLEY ALMA HAIGHT Oct. 30, 1947 in Centreville, NS, daughter of ISAIAH HAIGHT and ALMA DANKIN.

Sources:
1. Bill Arthurs Nova Scotia Titus file - sent to LJT Oct., 2001

Children of FRANK TITUS and SHIRLEY HAIGHT are:

i. LINDA[13] TITUS.
ii. CHERYL TITUS.

1461. GARY[12] TITUS *(RUSSELL HANSON[11], ALVIN ALONZO[10], LOCEE[9], JOSEPH[8], LOCEE[7], ISAAC[6], TIMOTHY[5], JACOB[4], JOHN[3], EDMOND[2], ROBERT[1])* was born Aug. 06, 1946. He married JEAN GALLANT, daughter of EDWARD GALLANT and YVONNE CORMIER.

Sources:
1. Bill Arthurs Nova Scotia Titus file - sent to LJT Oct., 2001

Children of GARY TITUS and JEAN GALLANT are:

i. LINDA[13] TITUS, b. Jan. 18, 1971; m. TIMOTHY LUTES.

ii. DONNA TITUS, b. Nov. 27, 1971; d. Jan. 01.
iii. SUSAN TITUS, b. June 07, 1973.

1462. EDMUND GEORGE[12] TITUS *(EDMUND VINCENT[11], HORACE B.[10], JOSEPH CONEY[9], JOSEPH[8], LOCEE[7], ISAAC[6], TIMOTHY[5], JACOB[4], JOHN[3], EDMOND[2], ROBERT[1])* was born 1946, and died Feb. 01, 1975 in Centerville, Digby Co., Nova Scotia. He married RACHEL GAVEL.

Sources
1. Bill Arthurs Nova Scotia Titus file - sent to LJT Oct., 2001

Children of EDMUND TITUS and RACHEL GAVEL are:
i. EDMUND[13] TITUS.
ii. VINCENT TITUS.
iii. ANITA TITUS.

1463. DEBORAH[12] TITUS *(GLENDON KEITH[11], LESLIE BURRELL[10], JOSEPH CONEY[9], JOSEPH[8], LOCEE[7], ISAAC[6], TIMOTHY[5], JACOB[4], JOHN[3], EDMOND[2], ROBERT[1])* She married WILFORD TITUS, son of ALVIN TITUS and FLORENCE SHAW.

Children of DEBORAH TITUS and WILFORD TITUS are:
i. TARA[13] TITUS.
ii. DANA TITUS.

1464. JERRY LEE[12] TITUS *(CARLSON BURRELL[11], LESLIE BURRELL[10], JOSEPH CONEY[9], JOSEPH[8], LOCEE[7], ISAAC[6], TIMOTHY[5], JACOB[4], JOHN[3], EDMOND[2], ROBERT[1])* He married SUSAN ANN SABEAN Oct. 11, 1975 in Digby Co., Nova Scotia.

Sources:
1. Bill Arthurs Nova Scotia Titus file - sent to LJT Oct., 2001

Children of JERRY TITUS and SUSAN SABEAN are:
i. JOELENE[13] TITUS.
ii. LEE TITUS.
iii. LUKE TITUS.

1465. TONY[12] TITUS *(CARLSON BURRELL[11], LESLIE BURRELL[10], JOSEPH CONEY[9], JOSEPH[8], LOCEE[7], ISAAC[6], TIMOTHY[5], JACOB[4], JOHN[3], EDMOND[2], ROBERT[1])* He married KAREN SAULNIER, daughter of CARL SAULNIER and ELIZABETH DEVEAU.

Child of TONY TITUS and KAREN SAULNIER is:
i. RYAN[13] TITUS.

1466. ROBERT WAYNE[12] TITUS *(CARLSON BURRELL[11], LESLIE BURRELL[10], JOSEPH CONEY[9], JOSEPH[8], LOCEE[7], ISAAC[6], TIMOTHY[5], JACOB[4], JOHN[3], EDMOND[2], ROBERT[1])* was born Abt. 1963, and died Dec. 05, 1999 in Digby Co., NS. He married JACQUELINE ROY. He was a fisherman and owner of the MV Janet and Jamie, involved with the sea urchin fishery in the Digby and Shelburne, NS areas. He had also been a captain and engineer with the Digby Neck and Island ferries.

Sources
1. Bill Arthurs Nova Scotia Titus file - sent to LJT Oct., 2001

Children of ROBERT TITUS and JACQUELINE ROY are:
i. KARLEY[13] TITUS.
ii. TAYLOR TITUS.

1467. GLENDON[12] TITUS *(CARLSON BURRELL[11], LESLIE BURRELL[10], JOSEPH CONEY[9], JOSEPH[8], LOCEE[7], ISAAC[6], TIMOTHY[5], JACOB[4], JOHN[3], EDMOND[2], ROBERT[1])* He married SHAREN WENTZEL.

Children of GLENDON TITUS and SHAREN WENTZEL are:
i. TAMMY LEEANNE[13] TITUS.

ii. CHRISTOPHER GEORGE TITUS.
iii. JAMES BARNEY TITUS.
iv. STEPHEN DANIEL TITUS, b. Abt. 1984, Digby Co., NS; d. Jan. 21, 1984.

1468. LARRY[12] TITUS *(HAROLD EUGENE[11], LESLIE BURRELL[10], JOSEPH CONEY[9], JOSEPH[8], LOCEE[7], ISAAC[6], TIMOTHY[5], JACOB[4], JOHN[3], EDMOND[2], ROBERT[1])* He married GOLDIE THERESA COMEAU, daughter of PHILLIP COMEAU and DORIS SIMMS. She was born Abt. 1946, and died May 08, 1995 in Digby Co., NS.

Sources:
1. Bill Arthurs Nova Scotia Titus file - sent to LJT Oct., 2001

Child of LARRY TITUS and GOLDIE COMEAU is:
i. FAYE[13] TITUS.

1469. BLAIR[12] TITUS *(HAROLD EUGENE[11], LESLIE BURRELL[10], JOSEPH CONEY[9], JOSEPH[8], LOCEE[7], ISAAC[6], TIMOTHY[5], JACOB[4], JOHN[3], EDMOND[2], ROBERT[1])* He married KRISTA CONNELL, daughter of EDWARD CONNELL.

Sources:
1. Bill Arthurs Nova Scotia Titus file - sent to LJT Oct., 2001

Child of BLAIR TITUS and KRISTA CONNELL is:
i. KYLE ROSS EDWARD[13] TITUS, b. Dec. 10, 1985; d. Dec. 10, 1985.

1470. GERALD BUDD[12] TITUS *(GERALD BUDD[11], HERBERT BUDD[10], JOSEPH CONEY[9], JOSEPH[8], LOCEE[7], ISAAC[6], TIMOTHY[5], JACOB[4], JOHN[3], EDMOND[2], ROBERT[1])* was born Aug. 06, 1941. He married TERRY THIBEAULT Jan. 06, 1970, daughter of JOHN THIBEAULT.

Sources:
1. Bill Arthurs Nova Scotia Titus file - sent to LJT Oct., 2001

Children of GERALD TITUS and TERRY THIBEAULT are:
i. BRENDA TERRY[13] TITUS, b. Sep. 25, 1966; m. MARK THERIAULT.
1557. ii. TAMMY LOUISE TITUS, b. Jan. 31, 1974, Digby Co., NS; d. Aug. 21, 1993, Digby Co., NS.
iii. REGINA HELEN TITUS, b. Oct. 05, 1975.

1471. NELSON HENRY[12] TITUS *(GERALD BUDD[11], HERBERT BUDD[10], JOSEPH CONEY[9], JOSEPH[8], LOCEE[7], ISAAC[6], TIMOTHY[5], JACOB[4], JOHN[3], EDMOND[2], ROBERT[1])* was born Aug. 12, 1953. He married JUDY HAINES April 15, 1975.

Sources:
1. Bill Arthurs Nova Scotia Titus file - sent to LJT Oct., 2001

Child of NELSON TITUS and JUDY HAINES is:
i. ADAM NELSON[13] TITUS, b. Oct. 03, 1975.

1472. ARNOLD MELBOURNE[12] TITUS *(GORDON ISAAC[11], ISAAC LEWIS[10], WILLIAM HENRY[9], JACOB[8], LEWIS[7], ISAAC[6], TIMOTHY[5], JACOB[4], JOHN[3], EDMOND[2], ROBERT[1])* was born Sep. 1922 in Freeport, Digby Co., NS. He married INA DELTA JOHNSON Aug. 07, 1946 in Saint John, Saint John Co., NB, daughter of HORACE JOHNSON and DOROTHY TITUS. She was born in Central Grove, Digby Co., NS. Children and sources are listed above under (1456) Ina Delta Johnson.

1473. KEITH G.[12] TITUS *(GORDON ISAAC[11], ISAAC LEWIS[10], WILLIAM HENRY[9], JACOB[8], LEWIS[7], ISAAC[6], TIMOTHY[5], JACOB[4], JOHN[3], EDMOND[2], ROBERT[1])* was born 1924 in Freeport, Digby Co., NS. He married (1) ALICE M. HERSEY, daughter of JOHN HERSEY. She was born 1918 in Saint John Co., NB, and died Sep. 1962 in Digby Co., NS. He married (2) VIOLA MAY STARK, daughter of JAMES STARK and JANET WARREN. She was born 1929 in Parrsboro, NS, and died Dec. 05, 1989 in Annapolis Co., NS.

Children of KEITH TITUS and ALICE HERSEY are:
i. BARBARA[13] TITUS, m. JOHN FOSTER.

ii. GARY TITUS.

1474. KENDALL C.[12] TITUS *(GORDON ISAAC[11], ISAAC LEWIS[10], WILLIAM HENRY[9], JACOB[8], LEWIS[7], ISAAC[6], TIMOTHY[5], JACOB[4], JOHN[3], EDMOND[2], ROBERT[1])* was born July 1931 in Freeport, NS, and died May 09, 1968 in Saint John Co., NB. He married NORMA MAE NICKERSON, daughter of AUSTIN NICKERSON and MATILDA HOPKINS. She was born 1931, and died Mar. 8, 1967 in Saint John Co., NB.

Sources:
1. Bill Arthurs Nova Scotia Titus file - sent to LJT Oct., 2001

Children of KENDALL TITUS and NORMA NICKERSON are:

i. ALLAN[13] TITUS, b. Bet. 1950 - 1967.
ii. RICHARD TITUS, b. Bet. 1950 - 1967.
iii. GLIDDEN TITUS, b. Abt. 1954.
iv. THERESA VIOLA TITUS, b. Feb. 04, 1967.

1475. EUGENE MELBOURNE[12] TITUS *(WILLARD HARRY[11], ISAAC LEWIS[10], WILLIAM HENRY[9], JACOB[8], LEWIS[7], ISAAC[6], TIMOTHY[5], JACOB[4], JOHN[3], EDMOND[2], ROBERT[1])* was born June 12, 1933 in Freeport, Digby Co., NS. He married (1) MAUREEN SULLIVAN Feb. 25, 1956, daughter of CARL SULLIVAN and CHARLOTTE HOWARD. He married (2) LEVENNA ODESSA OUTHOUSE Bet. 1975 - 1981, daughter of OWEN OUTHOUSE and CORNELIA OUTHOUSE.

Sources:
1. Bill Arthurs Nova Scotia Titus file - sent to LJT Oct., 2001

Children of EUGENE TITUS and MAUREEN SULLIVAN are:

i. DALE[13] TITUS, b. July 28, 1956; m. PERCY WHYNOT, July 26, 1980.
ii. ARTHUR TITUS, b. Nov. 25, 1957.
iii. SANDRA TITUS, b. April 25, 1959; m. (1) ROGER KIRK, Aft. 1978; m. (2) WAYLAND SAMUEL ALBRIGHT, May 13, 1978.
iv. JAMES TITUS, b. Sep. 18, 1961; m. PAMELA HUBLEY, Jan. 25, 1982.
v. BARBARA ANN TITUS, b. Oct. 01, 1963; m. MILES WHYNOT.
vi. DAVID TITUS, b. Nov. 18, 1966.
vii. JANET TITUS, b. Oct. 02, 1967.
1558. viii. STEWART TITUS, b. Aug. 24, 1970.
ix. HEIDI TITUS, b. Sep. 20, 1975.

Children of EUGENE TITUS and LEVENNA OUTHOUSE are:

x. JOLENE FRANCES[13] TITUS, b. Sep. 03, 1981.
xi. OWEN ALVIN JOHN TITUS, b. May 17, 1984.

1476. MELBOURNE WILLARD[12] TITUS *(WILLARD HARRY[11], ISAAC LEWIS[10], WILLIAM HENRY[9], JACOB[8], LEWIS[7], ISAAC[6], TIMOTHY[5], JACOB[4], JOHN[3], EDMOND[2], ROBERT[1])* was born Jan. 1935. He married BONNY STARK, daughter of CLYDE STARK and VIOLA PATTERSON. She was born in Freeport, NS.

Sources:
1. Bill Arthurs Nova Scotia Titus file - sent to LJT Oct., 2001

Children of MELBOURNE TITUS and BONNY STARK are:

i. FREDERICK[13] TITUS.
ii. ANTHONY COLLINS TITUS, m. THERESA ANNE FOSTER, Nov. 07, 1992, Freeport, NS.

1477. HARRY LEWIS[12] TITUS *(WILLARD HARRY[11], ISAAC LEWIS[10], WILLIAM HENRY[9], JACOB[8], LEWIS[7], ISAAC[6], TIMOTHY[5], JACOB[4], JOHN[3], EDMOND[2], ROBERT[1])* was born 1940, and died Feb. 19, 1969 in Freeport, Digby Co., NS. He married LEONA MAY STANTON Jan. 11, 1959, daughter of ELDON STANTON.

Sources:
1. Bill Arthurs Nova Scotia Titus file - sent to LJT Oct., 2001

Children of HARRY TITUS and LEONA STANTON are:

i. WENDY[13] TITUS, b. 1959; m. STANTON SEAMONE.
ii. VERNON E. TITUS, b. Jan. 1961; d. Sep. 10, 1966, Westport, Digby Co., NS.

1478. DAVID GEORGE[12] TITUS *(WILLARD HARRY[11], ISAAC LEWIS[10], WILLIAM HENRY[9], JACOB[8], LEWIS[7], ISAAC[6], TIMOTHY[5], JACOB[4], JOHN[3], EDMOND[2], ROBERT[1])* was born July 04, 1949.

Children of DAVID GEORGE TITUS are:

i. STEVEN[13] TITUS.
ii. KAREN TITUS.

1479. GERALD THOMAS[12] TITUS *(WILLARD HARRY[11], ISAAC LEWIS[10], WILLIAM HENRY[9], JACOB[8], LEWIS[7], ISAAC[6], TIMOTHY[5], JACOB[4], JOHN[3], EDMOND[2], ROBERT[1])* was born Oct. 19, 1950. He married GLORIA AMERO, daughter of GILBERT AMERO and MELVINA COMEAU. She was born in Brighton, NS.

Sources:
1. Bill Arthurs Nova Scotia Titus file - sent to LJT Oct., 2001

Child of GERALD TITUS and GLORIA AMERO is:

i. ELLIE JOE[13] TITUS.

1480. DOROTHY GERALDINE[12] SWIFT *(FREDERICK AUSTIN[11], ROSE LEE[10] TITUS, THOMAS EDWARD[9], JACOB[8], LEWIS[7], ISAAC[6], TIMOTHY[5], JACOB[4], JOHN[3], EDMOND[2], ROBERT[1])* was born 1920 in Westport, Digby Co., NS, and died July 30, 1998 in Westport, Digby Co., NS. She married EDGINGTON EARL TITUS Oct. 14, 1938 in Digby Co., Nova Scotia, son of FRANK TITUS and NETTIE OSSINGER. He was born March 05, 1912 in Central Grove, Digby Co., NS, and died June 16, 1985. Children and sources are listed above under (1450) Edgington Earl Titus.

1481. ARTHUR CLAYTON[12] TITUS *(WILLIAM ARTHUR[11], JOHN EDWARD[10], THOMAS EDWARD[9], JACOB[8], LEWIS[7], ISAAC[6], TIMOTHY[5], JACOB[4], JOHN[3], EDMOND[2], ROBERT[1])* was born June 14, 1944 in Westport, NS. He married LEOTA JOYCE NASON March 05, 1966 in Lancaster, Saint John Co., NB, daughter of HILLYARD NASON and LEOTA TUFTS. She was born Feb. 10, 1946 in London, Middlesex Co., ON.

Sources:
1. Bill Arthurs Nova Scotia Titus file - sent to LJT Oct., 2001

Children of ARTHUR TITUS and LEOTA NASON are:

1559. i. STEPHEN CLAYTON[13] TITUS, b. Feb. 02, 1967, Saint John Co., NB.
1560. ii. PAUL ANDREW TITUS, b. July 17, 1969.

1482. REGINALD CHARLES[12] TITUS *(WALTER EDWARD WEIR[11], JOHN EDWARD[10], THOMAS EDWARD[9], JACOB[8], LEWIS[7], ISAAC[6], TIMOTHY[5], JACOB[4], JOHN[3], EDMOND[2], ROBERT[1])* was born July 26, 1951. He married CORINE THOMPSON.

Sources:
1. Bill Arthurs Nova Scotia Titus file - sent to LJT Oct., 2001

Children of REGINALD TITUS and CORINE THOMPSON are:

i. NICHOLE[13] TITUS, b. Feb. 23, 1972.
ii. ARRON TITUS, b. July 21, 1975.

1483. MARK GARDNER[12] TITUS *(WALTER EDWARD WEIR[11], JOHN EDWARD[10], THOMAS EDWARD[9], JACOB[8], LEWIS[7], ISAAC[6], TIMOTHY[5], JACOB[4], JOHN[3], EDMOND[2], ROBERT[1])* was born July 27, 1962. He married CAROL PUGH 1986.

Sources:
1. Bill Arthurs Nova Scotia Titus file - sent to LJT Oct., 2001

Children of MARK TITUS and CAROL PUGH are:

i. KATHERINE ELIZABETH[13] TITUS, b. July 07, 1988.
ii. MICHAEL TITUS, b. Aft. 1988.
iii. BRIANNA TITUS, b. Aft. 1988.

1484. ARNOLD GEORGE[12] TITUS *(ARNOLD BRADFORD[11], JOHN EDWARD[10], THOMAS EDWARD[9], JACOB[8], LEWIS[7], ISAAC[6], TIMOTHY[5], JACOB[4], JOHN[3], EDMOND[2], ROBERT[1])* was born May 27, 1942. He married JEAN ANN BEYLA Aug. 10, 1962 in London, Ontario.

Sources:
1. Bill Arthurs Nova Scotia Titus file - sent to LJT Oct., 2001

Children of ARNOLD TITUS and JEAN BEYLA are:

i. TIMOTHY ARNOLD[13] TITUS, b. Aug. 20, 1963.
ii. DOUGLAS JAMES TITUS, b. Feb. 04, 1968.

1485. EVERETT DOUGLAS[12] TITUS *(ARNOLD BRADFORD[11], JOHN EDWARD[10], THOMAS EDWARD[9], JACOB[8], LEWIS[7], ISAAC[6], TIMOTHY[5], JACOB[4], JOHN[3], EDMOND[2], ROBERT[1])* was born May 03, 1946 in Westport, Digby Co., NS, and died Jan. 27, 1999 in Westport, Digby Co., NS. He married DIANE DAKIN Nov. 22, 1969, daughter of HERMAN DAKIN and DORIS TITUS. She was born May 24, 1952.

Children of EVERETT TITUS and DIANE DAKIN are:

i. HEIDI[13] TITUS, b. Jan. 12, 1972.
ii. SHERRY TITUS, b. April 20, 1976.

1486. LINDSAY WAYNE[12] TITUS *(ARNOLD BRADFORD[11], JOHN EDWARD[10], THOMAS EDWARD[9], JACOB[8], LEWIS[7], ISAAC[6], TIMOTHY[5], JACOB[4], JOHN[3], EDMOND[2], ROBERT[1])* was born Feb. 17, 1951. He married CINDY BEZANT. She was born Aug. 02, 1958.

Sources:
1. Bill Arthurs Nova Scotia Titus file - sent to LJT Oct., 2001

Children of LINDSAY TITUS and CINDY BEZANT are:

i. LAURA[13] TITUS, b. May 03, 1975.
ii. SHANE TITUS, b. April 27, 1978.
iii. ASHLEY TITUS, b. Oct. 23, 1985.

1487. CLIFTON CHARLES[12] TITUS *(ARNOLD BRADFORD[11], JOHN EDWARD[10], THOMAS EDWARD[9], JACOB[8], LEWIS[7], ISAAC[6], TIMOTHY[5], JACOB[4], JOHN[3], EDMOND[2], ROBERT[1])* was born May 27, 1959. He married LA RETA WELCH June 24, 1988, daughter of GLEN WELCH and BETH GARRON.

Sources:
1. Bill Arthurs Nova Scotia Titus file - sent to LJT Oct., 2001

Children of CLIFTON TITUS and LA WELCH are:

i. JESSICA[13] TITUS.
ii. CODY TITUS, b. Feb. 09, 1989.

1488. MELVIN ARDEN[12] TITUS *(ARNOLD BRADFORD[11], JOHN EDWARD[10], THOMAS EDWARD[9], JACOB[8], LEWIS[7], ISAAC[6], TIMOTHY[5], JACOB[4], JOHN[3], EDMOND[2], ROBERT[1])* was born Nov. 22, 1960. He married PAULA PRIME Abt. 1988, daughter of LINDSAY PRIME and VALERIE OUTHOUSE. She was born Dec. 10, 1968.

Sources:
1. Bill Arthurs Nova Scotia Titus file - sent to LJT Oct., 2001

Child of MELVIN TITUS and PAULA PRIME is:

i. LANCE[13] TITUS, b. Oct. 10, 1988.

1489. GLENDON EMERSON[12] TITUS *(WALTER EMERSON[11], WALTER COLLINS[10], THOMAS EDWARD[9], JACOB[8], LEWIS[7], ISAAC[6], TIMOTHY[5], JACOB[4], JOHN[3], EDMOND[2], ROBERT[1])* was born Nov. 18, 1929. He married LILLIAN JOY KROEKER May 03, 1958 in Vancouver, British Columbia.

Sources:
1. Bill Arthurs Nova Scotia Titus file - sent to LJT Oct., 2001

Children of GLENDON TITUS and LILLIAN KROEKER are:

i. IRMA JENNY[13] TITUS, b. Dec. 10, 1958; m. JAMES FREDERICK SWIFT, March 13, 1976.
ii. GLENDA ANN TITUS, b. Feb. 27, 1960; m. STEPHEN WELCH.

1490. DORIS RUTH[12] TITUS *(WALTER EMERSON[11], WALTER COLLINS[10], THOMAS EDWARD[9], JACOB[8], LEWIS[7], ISAAC[6], TIMOTHY[5], JACOB[4], JOHN[3], EDMOND[2], ROBERT[1])* was born Nov. 20, 1932. She married (1) HERMAN SINCLAIR DAKIN, son of COLEMAN DAKIN and ALIDA GALVIN. He was born 1930, and died Aug. 31, 1984 in Westport, Digby Co., NS. She married (2) TERRENCE WILFRED GOWERS. He was born 1936 in London, Middlesex Co., ON, and died Sep. 14, 1994 in Digby Co., NS.

Sources:
1. Bill Arthurs Nova Scotia Titus file - sent to LJT Oct., 2001

Child of DORIS TITUS and HERMAN DAKIN is:

1561. i. DIANE[13] DAKIN, b. May 24, 1952.

1491. RODNEY CECIL[12] TITUS *(WALTER EMERSON[11], WALTER COLLINS[10], THOMAS EDWARD[9], JACOB[8], LEWIS[7], ISAAC[6], TIMOTHY[5], JACOB[4], JOHN[3], EDMOND[2], ROBERT[1])* was born Oct. 07, 1939. He married (1) MERIDETH ELLEN THURBER July 30, 1962, daughter of DOUGLAS THURBER. He married (2) ANNE MARIE AMERAULT Bet. 1966 - 1977.

Sources:
1. The files of Howard Steel
2. Bill Arthurs Nova Scotia Titus file - sent to LJT Oct., 2001

Children of RODNEY TITUS and MERIDETH THURBER are:

i. JERRY ALAN[13] TITUS, b. June 08, 1963; m. MARIEA LYNN DEVEAU.
ii. CHERYL ELLEN TITUS, b. April 14, 1966; m. JOHN WESLEY DOUCETTE.

Child of RODNEY TITUS and ANNE AMERAULT is:

iii. BRIAN CECIL[13] TITUS, b. Oct. 19, 1977.

1492. WAYNE ALBERT[12] TITUS *(WALTER EMERSON[11], WALTER COLLINS[10], THOMAS EDWARD[9], JACOB[8], LEWIS[7], ISAAC[6], TIMOTHY[5], JACOB[4], JOHN[3], EDMOND[2], ROBERT[1])* was born July 01, 1947. He married (1) PATRICIA LOWE. He married (2) MARY ANN AMERAULT.

Sources:
1. Bill Arthurs Nova Scotia Titus file - sent to LJT Oct., 2001

Children of WAYNE TITUS and PATRICIA LOWE are:

i. WAYNE[13] TITUS.
ii. ANGIE TITUS.

Child of WAYNE TITUS and MARY AMERAULT is:

iii. CRYSTAL[13] TITUS.

1493. ARTHUR W.[12] TITUS *(RAYMOND WHITE[11], ENOCH[10], ENOCH TOWER[9], ISAAC[8], LEWIS[7], ISAAC[6], TIMOTHY[5], JACOB[4], JOHN[3], EDMOND[2], ROBERT[1])* was born 1917 in Yarmouth, NS, and died Dec. 01, 1984 in Halifax Co., NS. He married LORRAINE FULLER, daughter of CHARLES FULLER and ETHEL MACKEAN. She was born Abt. 1919 in Yarmouth, NS, and died April 13, 1998 in Halifax Co., NS. He was a well-known Halifax physician. Graduated with a BSc. from Dalhousie University in 1942 and from Dalhousie Medical School in 1947. He was a former medical director of Maritime Medical Care, Inc.

Sources:
1. Bill Arthurs Nova Scotia Titus file - sent to LJT Oct., 2001

Children of ARTHUR TITUS and LORRAINE FULLER are:

i. ANN[13] TITUS.
ii. SUSAN TITUS, m. WILLIAM MCCANN.

1494. GREGORY LAW[12] TITUS *(RAYMOND WHITE[11], ENOCH[10], ENOCH TOWER[9], ISAAC[8], LEWIS[7], ISAAC[6], TIMOTHY[5], JACOB[4], JOHN[3], EDMOND[2], ROBERT[1])* was born Jan. 16, 1921 in Yarmouth, NS, and died March 29, 1994 in Collingwood, Simcoe Co., ON. He married MYRA CAPEL HAMILTON JUDGE Dec. 27, 1952, daughter of GEORGE E. JUDGE. He was a graduate of McGill University and served in Bomber Command with the R.C.A.F in WW II. He taught at Collingwood Collegiate for 26 years.

Sources:
1 Bill Arthurs Nova Scotia Titus file - sent to LJT Oct 2001

Children of GREGORY TITUS and MYRA JUDGE are:

i. KEVIN[13] TITUS.
ii. BRETT TITUS.
iii. KATHY TITUS, m. DAVID REID.
iv. CHERI TITUS.
v. TANYA TITUS, m. BRUCE GREEN.
vi. KENDRA TITUS, m. WILLIAM LAYCOCK.
vii. KERI TITUS, m. RICHARD DICKEY.

1495. HERBERT JAMES[12] TITUS *(HERBERT FRANKLIN[11], FRANK BENJAMIN[10], SUSAN[9], ISAAC[8], LEWIS[7], ISAAC[6], TIMOTHY[5], JACOB[4], JOHN[3], EDMOND[2], ROBERT[1])* was born Oct. 21, 1927. He married BERTHA JEAN PATTERSON Dec. 29, 1953, daughter of ERVIN PATTERSON and FRANCES RITCHIE. She was born Abt. 1932 in Dartmouh, NS, and died Jan. 17, 1998 in Dartmouh, NS.

Sources
1 Bill Arthurs Nova Scotia Titus file - sent to LJT Oct 2001

Children of HERBERT TITUS and BERTHA PATTERSON are:

i. DOUGLAS[13] TITUS.
ii. LINDA TITUS, m. ART VISSER.
iii. PETER TITUS.

1496. DAVID RODNEY[12] TITUS *(ERIC LANE[11], FRANK BENJAMIN[10], SUSAN[9], ISAAC[8], LEWIS[7], ISAAC[6], TIMOTHY[5], JACOB[4], JOHN[3], EDMOND[2], ROBERT[1])* was born Aug. 10, 1944 in Chicago, Cook Co., IL. He married DORIS HILDA HOOPER June 26, 1971, daughter of SIDNEY W. HOOPER.

Sources
1 Bill Arthurs Nova Scotia Titus file - sent to LJT Oct 2001

Child of DAVID TITUS and DORIS HOOPER is:

i. KELLY LARAINE[13] TITUS, b. Aug. 24, 1972, Fontana, San Bernardino, CA.

1497. LINDSAY MERRIL[12] TITUS *(ERIC LANE[11], FRANK BENJAMIN[10], SUSAN[9], ISAAC[8], LEWIS[7], ISAAC[6], TIMOTHY[5], JACOB[4], JOHN[3], EDMOND[2], ROBERT[1])* was born April 03, 1951 in Los Angeles, CA. He married DENISE YVETTE LEBLANC Aug. 04, 1979.

Sources
1 Bill Arthurs Nova Scotia Titus file - sent to LJT Oct 2001

Child of LINDSAY TITUS and DENISE LEBLANC is:

i. SARAH[13] TITUS.

1498. ALFRED WILLIAM[12] TITUS *(HIRAM ALFRED[11], HIRAM WARN[10], ALFRED[9], JAMES[8], LEWIS[7], ISAAC[6], TIMOTHY[5], JACOB[4], JOHN[3], EDMOND[2], ROBERT[1])* He married ESTHER MARYANNE GANDER.

Sources
1 WFT data

Children of ALFRED TITUS and ESTHER GANDER are:

i. MARY ANNE[13] TITUS.
ii. DEAN WILLIAM TITUS.

1499. JOSEPH FERDINAND[12] TITUS *(JOSEPH VINCENT[11], FERDINAND[10], JOSEPH[9], THOMAS AMATEUR[8], LEWIS[7], ISAAC[6], TIMOTHY[5], JACOB[4], JOHN[3], EDMOND[2], ROBERT[1])* was born Nov. 19, 1929 in Meteghan, Digby Co., NS. He married MARIE HENRIETTE THIMOT Sep. 16, 1952, daughter of LEO THIMOT and LENA AMIRAULT. She was born Jan. 24, 1931 in Saulnierville, Digby Co., Nova Scotia. N He had worked 50 years in a fish plant, retiring in 1994 when he was maintaining plant machinery.

Sources:
1. Bill Arthurs Nova Scotia Titus file - sent to LJT Oct., 2001

Children of JOSEPH TITUS and MARIE THIMOT are:

1562. i. EVERETT LEO[13] TITUS, b. June 17, 1953, Digby Co., Nova Scotia.
ii. VIVIAN LOUISE TITUS, b. Oct. 04, 1956, Saulnierville, Digby Co., Nova Scotia; m. RAYMOND COMEAU, Aug. 09, 1980, Digby Co., NS; b. April 16, 1956, Yarmouth Co., Nova Scotia, Canada.
iii. MARILYN LOUISE TITUS, b. Aug. 09, 1959, Yarmouth Co., Nova Scotia, Canada; m. NORBERT PAUL JEDDRY, June 27, 1981, Meteghan, Digby Co., NS.
1563. iv. RUSSEL JOSEPH TITUS, b. Oct. 28, 1963, Yarmouth Co., Nova Scotia, Canada.
v. KATHLEEN LENA TITUS, b. Aug. 20, 1967, Yarmouth Co., Nova Scotia, Canada; m. DANIEL COMEAU, May 30, 1987, Meteghan, NS; b. Sep. 25, 1966, Yarmouth, NS.

1500. DENNIS JOSEPH[12] TITUS *(JOSEPH VINCENT[11], FERDINAND[10], JOSEPH[9], THOMAS AMATEUR[8], LEWIS[7], ISAAC[6], TIMOTHY[5], JACOB[4], JOHN[3], EDMOND[2], ROBERT[1])* was born June 27, 1932 in Meteghan, Digby Co., NS. He married DINA SAUNIER July 22, 1952 in Digby Co., Nova Scotia, daughter of LAWRENCE SAULNIER and ANN COMEAU. She was born Jan. 18, 1932.

Sources:
1. Bill Arthurs Nova Scotia Titus file - sent to LJT Oct., 2001

Children of DENNIS TITUS and DINA SAUNIER are:

i. SIMONE[13] TITUS, b. May 23, 1953, Saulnierville, Digby Co., Nova Scotia; m. (1) KEN WHEELANS, Nov. 20, 1971; b. Nov. 13, 1951, Toronto, ON; m. (2) JOHN DEVILLIER, Aug. 01, 1992; b. Nov. 10, 1959, Yarmouth, NS.
1564. ii. ROGER TITUS, b. Nov. 12, 1955, Digby Co., Nova Scotia.
iii. LINDA TITUS, b. Oct. 22, 1962, Toronto, Ontario; m. KEVIN COMEAU, June 26, 1982, Digby Co., Nova Scotia; b. Aug. 13, 1960, Digby Co., Nova Scotia.

1501. JOSEPH VICTOR[12] TITUS *(JOSEPH VINCENT[11], FERDINAND[10], JOSEPH[9], THOMAS AMATEUR[8], LEWIS[7], ISAAC[6], TIMOTHY[5], JACOB[4], JOHN[3], EDMOND[2], ROBERT[1])* was born Feb. 08, 1938 in Meteghan, Digby Co., NS. He married BEVERLY ROBICHAUD Aug. 12, 1959 in Digby Co., Nova Scotia, daughter of FREEMAN ROBICHAUD and CAROLINE SAULNIER. She was born Feb. 27, 1939 in Digby Co., Nova Scotia. He was a carpenter and she was a school janitor.

Sources:
1. Bill Arthurs Nova Scotia Titus file - sent to LJT Oct., 2001

Children of JOSEPH TITUS and BEVERLY ROBICHAUD are:

i. JEANNETTE[13] TITUS, b. July 14, 1960, Toronto, Ontario; m. MICHAEL SAULNIER, Sep. 08, 1984, Digby Co., Nova Scotia; b. May 14, 1960, Digby Co., Nova Scotia.
ii. LOUISE TITUS, b. April 23, 1962, Yarmouth Co., Nova Scotia, m. GUY MELANSON, Aug. 07, 1982, Digby Co., Nova Scotia; b. April 07, 1959, Digby Co., Nova Scotia.
iii. ANNE MARIE TITUS, b. Jan. 10, 1965, Yarmouth Co., NS; d. Jan. 10, 1965
iv. ELANIE TITUS, b. Oct. 04, 1966, Yarmouth Co., Nova Scotia, Canada; m. MARC MAILLET, Aug. 17, 1991, Digby Co., Nova Scotia; b. Dec. 04, 1966, Yarmouth Co., Nova Scotia, Canada.
v. JOANNE TITUS, b. Oct. 21, 1970, Yarmouth Co., Nova Scotia, Canada.
vi. LINDA TITUS, b. Jan. 16, 1974, Yarmouth Co., Nova Scotia, Canada.

1502. HUBERT JOSEPH[12] TITUS *(JOSEPH VINCENT[11], FERDINAND[10], JOSEPH[9], THOMAS AMATEUR[8], LEWIS[7], ISAAC[6], TIMOTHY[5], JACOB[4], JOHN[3], EDMOND[2], ROBERT[1])* was born Sep. 26, 1949 in Saulnierville, Digby Co., Nova Scotia. He married SHARON BOYD July 01, 1972 in Greenwood, Nova Scotia, daughter of JOHN BOYD and CLOTHILDE IVY. She was born Dec. 13, 1949 in Ontario.

Sources:
1. Bill Arthurs Nova Scotia Titus file - sent to LJT Oct., 2001

Children of HUBERT TITUS and SHARON BOYD are:

i. JANET[13] TITUS, b. June 28, 1974.
ii. JAMIE TITUS, b. Oct. 04, 1984.

1503. FREDERICK GEORGE[12] TITUS *(GEORGE FREDERICK[11], PIERRE[10], JOSEPH[9], THOMAS AMATEUR[8], LEWIS[7], ISAAC[6], TIMOTHY[5], JACOB[4], JOHN[3], EDMOND[2], ROBERT[1])* was born March 09, 1934. He married JUNE LEACH. She was born June 12, 1931.

Sources
1. Bill Arthurs Nova Scotia Titus file - sent to LJT Oct., 200. originally provided by Frederick George Titus of St. John, New Brunswick.

Children of FREDERICK TITUS and JUNE LEACH are:

i. CINDY[13] TITUS, b. 1956.
ii. DEBRA TITUS, b. 1957.
iii. KATHERINE LYNNE TITUS, b. Aug. 01, 1956, St. John, NB, Canada.

1504. EARL REGINALD[12] TITUS *(EARL REGINALD[11], ARTHUR J.[10], JOHN W.[9], ELIJAH[8], LEWIS[7], ISAAC[6], TIMOTHY[5], JACOB[4], JOHN[3], EDMOND[2], ROBERT[1])* was born March 07, 1935. He married JOAN C. BENNER April 30, 1955. She was born Sep. 02, 1938.

Sources:
1. Saga of Two North American Families, Andrews - Titus", John Alva Titus, 1987
2. Bill Arthurs Nova Scotia Titus file - sent to LJT Oct., 2001

Children of EARL TITUS and JOAN BENNER are:

i. KAREN JEAN[13] TITUS, b. Oct. 14, 1955.
ii. SHIELA BETH TITUS, b. Sep. 28, 1957; m. DAVID KENNEY.
iii. DYANN KAY TITUS, b. June 07, 1960.

1505. DAVID[12] TITUS *(LAWRENCE[11], ARTHUR G.[10], CHARLES[9], ABRAHAM[8], LEWIS[7], ISAAC[6], TIMOTHY[5], JACOB[4], JOHN[3], EDMOND[2], ROBERT[1])*

Sources:
1. Bill Arthurs Nova Scotia Titus file - sent to LJT Oct., 2001

Children of DAVID TITUS are:

i. JENNIFER[13] TITUS.
ii. TIFFANY TITUS.
iii. ERIN TITUS.

1506. ALLAN LAWRENCE[12] TITUS *(ROBIE LESLIE[11], LAWRENCE LEE[10], ELISHA PAYSON[9], CHARLES F.[8], LEWIS[7], ISAAC[6], TIMOTHY[5], JACOB[4], JOHN[3], EDMOND[2], ROBERT[1])* was born May 15, 1946. He married ELLEN ORNSTEIN, daughter of JOSEPH ORNSTEIN and SYLVIA STEINBERG. She was born April 29, 1951.

Sources:
1. Bill Arthurs Nova Scotia Titus file - sent to LJT Oct., 2001

Children of ALLAN TITUS and ELLEN ORNSTEIN are:

i. ALYSSA FRANCES[13] TITUS, b. March 11, 1982.
ii. DAVID ADAM TITUS, b. June 05, 1984.

1507. LEO JOSEPH[12] TITUS *(LEO JOSEPH[11], AUSTIN EDWARD[10], AUSTIN EDWARD[9], SILAS WRIGHT[8], SILAS[7], STEPHEN[6], SILAS[5], ABIEL[4], ABIEL[3], ABIEL[2], ROBERT[1])* was born Sep. 10, 1969 in Olean, New York. He married JENNIFER ANN SIERZANT Nov. 16, 1991 in Tarrytown, New York,

daughter of THOMAS SIERZANT and SYLVIA DAVIS. She was born April 12, 1969 in Potsdam, NY. She died of breast cancer on Oct. 27, 2003 in Reston, VA. He holds a Bachelor of Science in Civil Engineering from Clarkson University, 1991; Master of Science in Geotechnical Engineering from the University of Maryland, 2002; Registered Professional Engineer: MA, VA, MD, DC, WV, RI. Worked for Professional Service Industries (PSI) as an Engineer and Manager - 1991 – 1997; Engineer and Manager with Engineering Consulting Services, Ltd., (ECS) - 1997 – present (2003) – promoted to Vice President and Manager of the Chantilly, VA branch of ECS. Serves as Structural Specialist with FEMA Urban Search and Rescue Task Force out of Fairfax Co., VA (VA-TF1). Deployed at the Pentagon Sep. 11th - 18th, 2001 after terrorist attacks. More biographical information including an account of Sep. 11th , 2001 is presented in Section III.

Leo Titus Jr. and Jennifer Ann (Sierzant)
with their daughters Laura, Allison and Kelley – May 2003

Children of LEO TITUS and JENNIFER SIERZANT are:

i. LAURA AILEEN[13] TITUS, b. May 30, 1997, Fairfax, Virginia.
ii. ALLISON JOANNE TITUS, b. Aug. 13, 2000, Reston, Fairfax Co., Virginia.
iii. KELLEY EILEEN TITUS, b. Feb. 13, 2003, Reston, Fairfax Co., Virginia.

1508. FRANK STEPHEN[12] TITUS *(LEO JOSEPH[11], AUSTIN EDWARD[10], AUSTIN EDWARD[9], SILAS WRIGHT[8], SILAS[7], STEPHEN[6], SILAS[5], ABIEL[4], ABIEL[3], ABIEL[2], ROBERT[1])* was born June 13, 1972 in Olean, NY. He married HEIDI FREY April 27, 1996 in Saratoga Springs, NY, daughter of STEPHEN ROMAN FREY and NATALIE CECILIA PACELLO. She was born April 23, 1971 in Southfield, MI. Frank graduated from Ithaca College in 1994. Received a Master in Healthcare Admin. from the University of Michigan in 2002. Moved to Gaithersburg, MD in May of 2003, working for Kaiser Permanente. Heidi graduated from Ithaca College in 1993. She earned a Masters in Student Affairs from Michigan State University in 1995. An autobiography of Frank Titus is presented in Section III.

Autobiography of Heidi Frey Titus:
"1971…I think that was the year that the Superbowl was interrupted by an airing of the movie "Heidi" but I know that I was born that year in Southfield, Michigan; the first-born daughter to Stephen and Natalie (Lee) Frey. We lived in an apartment a short time before moving to our house at 306 Claremont in Dearborn, Michigan. I grew up in that house…put my hand through the window in the back door, got my head stuck between the banister spindles on the stairs, put on shows for my parents in the living room, honestly, a wonderful childhood. I attended Henry Haigh Kindergarten and then moved on to Divine Child Elementary School and Divine Child High School. In elementary school, I was a Girl Scout (Brownies through Junior Scouting) and played soccer, although athletic prowess eluded me. I LOVED school! I think that I was probably more of a headache for my teachers than I would like to admit. I made pretty good grades but on occasion I would receive a "talks too much" comment on my report card….go figure! I did win third place in my 8th grade Science Fair. I survived Junior High, mostly due to my friendships and my love for everything "Pop Culture" (which continues to grow). A true child of the 80's, I wore black rubber bracelets, florescent clothing, and had a somewhat unhealthy love for the pop group Duran Duran."

Frank S. Titus and Heidi (Frey)
with daughters Abigail Marie (Abbey) and Margaret Ann (Maggie)

Every summer while I was growing up, I remember vacationing with my mom's side of the family on the Atlantic Shore. When I was younger, we would rent a home in Brant Beach, New Jersey and spend almost the entire summer there. Sitting on the beach and baking in the sun, playing with my cousins in the ocean, and playing putt-putt in the evenings every summer. In the morning, I would walk to the local bakery and buy sticky buns for the house, I felt so grown-up. By the time I was in High School, the summer vacation spot moved to Bethany Beach, Delaware. Although the locale changed, we still have a ton of fun!

In High School, although I enjoyed my English, History, and Religion classes, I was drawn to the extra-curricular activities, specifically Student Council. I was also a member of the National Honor Society and the French Club. One of my fondest memories in High School was "acting" in our school productions: "The Dead Sister's Secret", "The Sound of Music", and "Camelot" (by far my favorite, I played Morgan le Fey). Fall of 1989, I began my freshman year at Ithaca College in Ithaca, New York. I chose Ithaca after I visited and just fell in love with the campus and the people. What an amazing four years! Again, drawn to the co-curricular activities I became involved in the Student Activities Board and was Senior Class President. Junior year I met my future husband, Frank Titus; he and I were in a few classes together but we were actually "set up" by our

respective bosses. After Ithaca, I went to Michigan State University where I received my Masters Degree in Student Affairs Administration.

Frank and I became engaged while I was at MSU. He came to visit one weekend and decided to take a cab to the dorm where I was a Graduate Advisor. He knocked on the door and when I answered, I was greeted by a 3 foot tall stuffed animal of Dopey from Snow White and the Seven Dwarfs (my favorite Disney character and sometimes nickname for Frank). There was a sign hanging around Dopey's neck that said: "Dopey says 'Will you marry me?'" My response was "really"? And Frank's response was "Look in the box". I asked "What box?" And so the story goes...we were married on April 27, 1996 in Saratoga Springs, NY surrounded by our family and friends. We lived in Northwest Massachusetts for a few years while I worked as a Residence Hall Director at a college there. We moved to Albany for a few months in the summer of 1998 and in Jan. of 1999, we relocated to Michigan for Frank's job. With the move came much excitement and joy as we began our family with Abbey's birth. Maggie joined just over three years later. The girls are such a gift. Abbey likes to talk just as much as her parents did when they were little and is quite the curly top! Maggie is sure to follow suit and we couldn't be happier! We left Dexter in May of 2003 and relocated to Maryland. We are so excited to be living so close to Frank's brothers and closer to both of our families. Having the cousins grow up together is so exciting. I feel so very blessed to be living my life. I feel like I'm living a dream...everyone should be so lucky.

Children of FRANK TITUS and HEIDI FREY are:

i. ABIGAIL MARIE[13] TITUS, (Abbey) b. Oct. 16, 1999, Ann Arbor, MI.
ii. MARGARET ANN TITUS, (Maggie) b. Dec. 06, 2002, Ann Arbor, MI

1509. GARFIELD[12] TITUS *(GARFIELD HAROLD[11], WILLIAM WARNER[10], HORACE RICHARD[9], HORACE W.[8], JAMES[7], JAMES[6], SAMUEL[5], PHILLIP[4], ABIEL[3], ABIEL[2], ROBERT[1])* was born Dec. 10, 1941 in Seattle, King Co., WA. He married SHARON LYNN FULLER Dec. 18, 1965 in Burin, King Co., WAS. She was born June 03, 1947 in Renton, King Co., WA.

Children of GARFIELD TITUS and SHARON FULLER are:

i. STEVEN MARK[13] TITUS, b. Oct. 05, 1966, Seattle, King Co., WA.
ii. MELISSIA ANN TITUS, b. March 28, 1970, Seattle, WA; d. July 19, 1970, Seattle, WA.
iii. APRIL MAIRE TITUS, b. April 04, 1973, Seattle, King Co., WA.
iv. CHRISTOPHER ALAN TITUS, b. July 09, 1975, Seattle, King Co., WA.

1510. LARRY LEE[12] TITUS *(GARFIELD HAROLD[11], WILLIAM WARNER[10], HORACE RICHARD[9], HORACE W.[8], JAMES[7], JAMES[6], SAMUEL[5], PHILLIP[4], ABIEL[3], ABIEL[2], ROBERT[1])* was born July 15, 1945 in Renton, King Co., WA. He married KAREN BARNETT. She was born May 17, 1946 in Kent, WA.

Children of LARRY TITUS and KAREN BARNETT are:

i. KAREN[13] TITUS, b. Oct. 31, 1965, Seattle, WA; m. BRODNEY S. ASKAY, Feb. 28, 1984.
ii. LARRY L. TITUS, b. March 08, 1967, Renton, King Co., WA.

1511. JERRY WAYNE[12] TITUS *(GARFIELD HAROLD[11], WILLIAM WARNER[10], HORACE RICHARD[9], HORACE W.[8], JAMES[7], JAMES[6], SAMUEL[5], PHILLIP[4], ABIEL[3], ABIEL[2], ROBERT[1])* was born Dec. 17, 1951 in Renton, King Co., WA. He married (1) DONNA HAYES. He married (2) RUTHANNE BECKER-MUNKS Sep. 06, 1991 in Anacortas, Skagit Co.,.

Child of JERRY TITUS and DONNA HAYES is:

i. JOSHUA[13] TITUS, b. Nov. 12, 1973.

1512. HAROLD[12] TITUS *(GARFIELD HAROLD[11], WILLIAM WARNER[10], HORACE RICHARD[9], HORACE W.[8], JAMES[7], JAMES[6], SAMUEL[5], PHILLIP[4], ABIEL[3], ABIEL[2], ROBERT[1])*

Child of HAROLD TITUS is:

i. JAMES[13] TITUS.

1513. JOE KENNETH[12] TITUS *(HARVEY[11], JOSEPH D.[10], JOHN CALVIN[9], JOSEPH[8], JOHN MATHEWS[7], JOSEPH[6], EBENEZER[5], TIMOTHY[4], ABIEL[3], ABIEL[2], ROBERT[1])* was born June 22, 1922 in Oklahoma, and died July 02, 1991 in Bethany, Oklahoma Co., Oklahoma.

Sources:
1. "Descendants of John Calvin Titus", Leonard Smith, June 2001, Henderson, NV
2. Email from Kay Leslie Titus, June 20, 2001

Child of JOE KENNETH TITUS is:

i. KAY LESLIE[13] TITUS.

1514. ALVIN WAYNE[12] TITUS *(NOAH RIVERS[11], ENYARD THOMAS[10], NOAH RIVERS[9], JOSEPH[8], JOHN MATHEWS[7], JOSEPH[6], EBENEZER[5], TIMOTHY[4], ABIEL[3], ABIEL[2], ROBERT[1])* was born Abt. 1923, and died June 19, 1998 in White Oak, TX. He married SHERA NELL WELLS. She was born June 14, 1923, and died June 1998 in Longview, TX.

Sources:
1. Family files of Curtis Thompson, Osage, Iowa (email message Apr 3, 2001)
2. "Descendants of Ebenezer Titus, 1727-1807", by Millard Charley Titus, Nov., 1, 2000

Child of ALVIN TITUS and SHERA WELLS is:

i. RANELL[13] TITUS, b. Sep. 28, 1949.

1515. LLOYD DEVON[12] TITUS *(NOAH RIVERS[11], ENYARD THOMAS[10], NOAH RIVERS[9], JOSEPH[8], JOHN MATHEWS[7], JOSEPH[6], EBENEZER[5], TIMOTHY[4], ABIEL[3], ABIEL[2], ROBERT[1])* was born Jan. 04, 1930 in Hunt Co., TX. He married (1) CAROL. He married (2) WILMA GOODWIN Aft. 1954.

Sources:
1. Family files of Curtis Thompson, Osage, Iowa (email message Apr 3, 2001)
2. "Descendants of Ebenezer Titus, 1727-1807", by Millard Charley Titus, Nov., 1, 2000

Child of LLOYD TITUS and CAROL is:

i. KIM[13] TITUS, b. Abt. 1954.

Children of LLOYD TITUS and WILMA GOODWIN are:

ii. MIKE[13] TITUS, b. Bet. 1956 - 1961, Farmington, NM.

iii. MACHELLE TITUS, b. Abt. 1961, Bloomfield, NM.

1516. CHARLES CLAYTON[12] TITUS *(LEE BYRON[11], LEE[10], NOAH RIVERS[9], JOSEPH[8], JOHN MATHEWS[7], JOSEPH[6], EBENEZER[5], TIMOTHY[4], ABIEL[3], ABIEL[2], ROBERT[1])* was born Aug. 25, 1917 in Motley Co., TX, and died June 21, 1983. He married WILMA FERN GAREHIME Feb. 28, 1937. She was born Nov. 30, 1919.

Sources:
1. Family files of Curtis Thompson, Osage, Iowa (email message Apr 3, 2001)
2. "Descendants of Ebenezer Titus, 1727-1807", by Millard Charley Titus, Nov., 1, 2000

Children of CHARLES TITUS and WILMA GAREHIME are:

i. CAROL EDITH[13] TITUS, b. April 14, 1938, Las Vegas, NV; m. (1) HARRY J. MANGRUM, May 11, 1957; b. Abt. 1936; m. (2) HARRY J. RICHARDSON, Nov. 20, 1966; b. Abt. 1936; m. (3) ROBERT M. MCGARVIE, Abt. 1970; b. Abt. 1936.

1565. ii. WILLIAM LEE TITUS, b. April 28, 1941, Las Vegas, NV.

1517. LONNIE B.[12] TITUS *(LEE BYRON[11], LEE[10], NOAH RIVERS[9], JOSEPH[8], JOHN MATHEWS[7], JOSEPH[6], EBENEZER[5], TIMOTHY[4], ABIEL[3], ABIEL[2], ROBERT[1])* was born Jan. 15, 1920 in Motley Co., TX, and died 1970. He married ARLENE. She was born April 18, 1922, and died 1968.

Sources:
1. Family files of Curtis Thompson, Osage, Iowa (email message Apr 3, 2001)
2. "Descendants of Ebenezer Titus, 1727-1807", by Millard Charley Titus, Nov., 1, 2000

Children of LONNIE TITUS and ARLENE are:

1566. i. LONNIE B.[13] TITUS, b. Aug. 10, 1943, Riceville, Iowa.

ii. BARBARA TITUS.

1518. LEWIS L.[12] TITUS *(LEE BYRON[11], LEE[10], NOAH RIVERS[9], JOSEPH[8], JOHN MATHEWS[7], JOSEPH[6], EBENEZER[5], TIMOTHY[4], ABIEL[3], ABIEL[2], ROBERT[1])* was born July 31, 1921 in Motley Co., TX, and died 1968. He married MAE LEWIS. She was born Abt. 1923.

Sources:
1. Family files of Curtis Thompson, Osage, Iowa (email message Apr 3, 2001)

Child of LEWIS TITUS and MAE LEWIS is:

i. PAUL[13] TITUS, b. Abt. 1944.

1519. DUANE[12] TITUS *(LEE BYRON[11], LEE[10], NOAH RIVERS[9], JOSEPH[8], JOHN MATHEWS[7], JOSEPH[6], EBENEZER[5], TIMOTHY[4], ABIEL[3], ABIEL[2], ROBERT[1])* was born Feb. 04, 1931 in Las Vegas, NV. He married PATRICIA ODELL RIMPLE 1954. She was born Abt. 1932.

Sources:
1. Family files of Curtis Thompson, Osage, Iowa (email message Apr 3, 2001)
2. "Descendants of Ebenezer Titus, 1727-1807", by Millard Charley Titus, Nov., 1, 2000

Children of DUANE TITUS and PATRICIA RIMPLE are:

1567. i. ROBERT L.[13] TITUS, b. Sep. 03, 1956.
1568. ii. KENNETH WAYNE TITUS, b. April 24, 1959.
iii. KATHLEEN M. TITUS, b. Sep. 07, 1960; m. (1) WINSTON WOODARD, Sep. 02, 1978; b. Abt. 1958; m. (2) FRANK C. PSAROUDLE, Jan. 17, 1986; b. Abt. 1958.

1520. LEE BYRON[12] TITUS *(LEE BYRON[11], LEE[10], NOAH RIVERS[9], JOSEPH[8], JOHN MATHEWS[7], JOSEPH[6], EBENEZER[5], TIMOTHY[4], ABIEL[3], ABIEL[2], ROBERT[1])* was born Nov. 12, 1932 in Las Vegas, NV. He married BERNICE.

Sources:
1. Family files of Curtis Thompson, Osage, Iowa (email message Apr 3, 2001)

Child of LEE TITUS and BERNICE is:

i. DAVID[13] TITUS, b. Abt. 1955.

1521. JAMES ALTON[12] TITUS *(JOSEPH CASTLE[11], LEE[10], NOAH RIVERS[9], JOSEPH[8], JOHN MATHEWS[7], JOSEPH[6], EBENEZER[5], TIMOTHY[4], ABIEL[3], ABIEL[2], ROBERT[1])* was born Jan. 27, 1922 in Motley Co., TX. He married ONEIDA KIMBELL June 30, 1941. She was born Abt. 1923.

Sources:
1. Family files of Curtis Thompson, Osage, Iowa (email message Apr 3, 2001)

Children of JAMES TITUS and ONEIDA KIMBELL are:

i. LEI LANA[13] TITUS, b. May 10, 1942, Motley Co., TX; m. MIKE SWENSON; b. Abt. 1940.
1569. ii. GARY JOE TITUS, b. Sep. 06, 1943.
1570. iii. MIKE TITUS, b. Feb. 14, 1948, Tarrant Co., TX.
iv. WESLEY WADE TITUS, b. Dec. 21, 1956, Tarrant Co., TX.

1522. JOSEPH CASTLE[12] TITUS *(JOSEPH CASTLE[11], LEE[10], NOAH RIVERS[9], JOSEPH[8], JOHN MATHEWS[7], JOSEPH[6], EBENEZER[5], TIMOTHY[4], ABIEL[3], ABIEL[2], ROBERT[1])* was born Dec. 21, 1924 in Motley Co., TX. He married (1) DORTHY DURBAN April 23, 1946. She was born Abt. 1926. He married (2) JAYNETTE RUTH TODD Abt. 1955. She was born Abt. 1926.

Sources:
1. Family files of Curtis Thompson, Osage, Iowa (email message Apr 3, 2001)

Children of JOSEPH TITUS and DORTHY DURBAN are:

i. SHARON JOE[13] TITUS, b. Abt. 1947.
ii. ANNETTE HEINY TITUS, b. Abt. 1949.
iii. CHARLOTTE TITUS, b. Abt. 1951.

Children of JOSEPH TITUS and JAYNETTE TODD are:

iv. ELIZABETH MAE[13] TITUS, b. Abt. 1956.
v. JO TODD TITUS, b. Abt. 1958.
vi. NANCY RUTH TITUS, b. Abt. 1960.

1523. LEROY[12] TITUS *(MELVIN NATHAN[11], LEE[10], NOAH RIVERS[9], JOSEPH[8], JOHN MATHEWS[7], JOSEPH[6], EBENEZER[5], TIMOTHY[4], ABIEL[3], ABIEL[2], ROBERT[1])* was born Sep. 02, 1943, and died Aft. 1993. He married (1) LOIS KIRKLAND 1965. She was born Abt. 1945. He married (2) SYDNEY SHAMEN Dec. 06, 1986. She was born Abt. 1944.

Sources:
1. Family files of Curtis Thompson, Osage, Iowa (email message Apr 3, 2001)
2. "Descendants of Ebenezer Titus, 1727-1807", by Millard Charley Titus, Nov., 1, 2000

Children of LEROY TITUS and LOIS KIRKLAND are:

i. MICHELLE[13] TITUS, b. Feb. 14, 1967.
ii. DANIELLE TITUS, b. Sep. 02, 1972.

1524. MARTY LYNNE[12] TITUS *(ROY VOLLEY[11], LEE[10], NOAH RIVERS[9], JOSEPH[8], JOHN MATHEWS[7], JOSEPH[6], EBENEZER[5], TIMOTHY[4], ABIEL[3], ABIEL[2], ROBERT[1])* was born Aug. 28, 1950.

Sources:
1. Family files of Curtis Thompson, Osage, Iowa (email message Apr 3, 2001)

Child of MARTY LYNNE TITUS is:

i. KIMBERLY[13] TITUS, b. Oct. 22, 1980.

1525. FRANK BETHEL[12] TITUS *(FRANK BETHEL[11], JAMES FRANK[10], JOHN HARRISON[9], ABRAHAM[8], JOHN MATHEWS[7], JOSEPH[6], EBENEZER[5], TIMOTHY[4], ABIEL[3], ABIEL[2], ROBERT[1])* was born Abt. 1928. He married JEAN ELLEN ELLIS July 07, 1956 in Long Beach, CA. She was born Abt. 1930.

Sources:
1. Family files of Curtis Thompson, Osage, Iowa (email message Apr 3, 2001)
2. "Descendants of Ebenezer Titus, 1727-1807", by Millard Charley Titus, Nov., 1, 2000

Children of FRANK TITUS and JEAN ELLIS are:

i. GREGORY BRANDON[13] TITUS, b. Sep. 16, 1957, Albuquerque, NM.
ii. REBECCA JEAN TITUS, b. Nov. 27, 1958, Albuquerque, NM.
iii. KATHLEEN ANN TITUS, b. Nov. 01, 1960, Albuquerque, NM; m. MICHAEL CARTER, Sep. 01, 1990; b. Abt. 1958.

1526. JAMES WILLIAM[12] TITUS *(FRANK BETHEL[11], JAMES FRANK[10], JOHN HARRISON[9], ABRAHAM[8], JOHN MATHEWS[7], JOSEPH[6], EBENEZER[5], TIMOTHY[4], ABIEL[3], ABIEL[2], ROBERT[1])* was born Aug. 23, 1929. He married BEBERLY MAY CURLESS May 08, 1954 in CO. She was born Feb. 25, 1931.

Sources:
1. Family files of Curtis Thompson, Osage, Iowa (email message Apr 3, 2001)
2. "Descendants of Ebenezer Titus, 1727-1807", by Millard Charley Titus, Nov., 1, 2000

Children of JAMES TITUS and BEBERLY CURLESS are:

i. SUSAN ELLEN[13] TITUS, b. March 02, 1957, New Mexico; m. ALEX JAY ROSEN, Jan. 28, 1984, Santa Cruz, CA; b. Abt. 1955.
ii. JEFFREY DEAN TITUS, b. June 25, 1960, New Mexico; m. TERESA TEEL, Mar. 06, 1982; b. Abt. 1962.

1527. JOHN WILLIFORD[12] TITUS *(JOHN MYRON[11], JAMES FRANK[10], JOHN HARRISON[9], ABRAHAM[8], JOHN MATHEWS[7], JOSEPH[6], EBENEZER[5], TIMOTHY[4], ABIEL[3], ABIEL[2], ROBERT[1])* was born Apr. 13, 1935 in Little Rock, AK. He married JOAN EVELYN HALLENBECK May 21, 1967. She was born Nov. 5, 1942.

Sources:
1. Family files of Curtis Thompson, Osage, Iowa (email message Apr 3, 2001)
2. "Descendants of Ebenezer Titus, 1727-1807", by Millard Charley Titus, Nov., 1, 2000

Children of JOHN TITUS and JOAN HALLENBECK are:

i. MARY JOAN[13] TITUS, b. Jan. 05, 1969.
ii. WILLIAM JOHN TITUS, b. Jan. 24, 1971.

1528. ROBERT ERWIN[12] TITUS *(JOHN MYRON[11], JAMES FRANK[10], JOHN HARRISON[9], ABRAHAM[8], JOHN MATHEWS[7], JOSEPH[6], EBENEZER[5], TIMOTHY[4], ABIEL[3], ABIEL[2], ROBERT[1])* was born March 02, 1938 in AR. He married MARY VIRGINIA KENNEDY Jan. 23, 1958 in AR. She was born Nov. 17, 1937.

Sources:
1. Family files of Curtis Thompson, Osage, Iowa (email message Apr 3, 2001)
2. "Descendants of Ebenezer Titus, 1727-1807", by Millard Charley Titus, Nov., 1, 2000

Children of ROBERT TITUS and MARY KENNEDY are:

i. TRACI GAIL[13] TITUS, b. Abt. 1963; d. Aft. 1992; m. CURTIS LEAKE, July 28, 1990; b. Abt. 1961.
ii. SUSAN ASHLEY TITUS, b. Abt. 1965; m. PAUL CHRISTOPHER SCHUBERTH, May 26, 1990; b. Abt. 1963.
iii. STEPHEN KENNEDY TITUS, b. Nov. 10, 1967.
iv. MICHAEL LANE TITUS, b. Nov. 21, 1969.

1529. JAMES CASEY[12] TITUS *(JOHN MYRON[11], JAMES FRANK[10], JOHN HARRISON[9], ABRAHAM[8], JOHN MATHEWS[7], JOSEPH[6], EBENEZER[5], TIMOTHY[4], ABIEL[3], ABIEL[2], ROBERT[1])* was born Jan. 13, 1943 in Arkansas. He married HAZEL REAGOR Feb. 19, 1964 in Louisiana. She was born July 16, 1942.

Sources:
1. Family files of Curtis Thompson, Osage, Iowa (email message Apr 3, 2001)
2. "Descendants of Ebenezer Titus, 1727-1807", by Millard Charley Titus, Nov., 1, 2000

Children of JAMES TITUS and HAZEL REAGOR are:

i. PATRICIA PAIGE[13] TITUS, b. Aug. 02, 1964, Louisiana.
ii. LEIGH ELIZABETH TITUS, b. Sep. 06, 1966, Baton Rouge, LA.

1530. WAYNE BROWN[12] TITUS *(WAYNE BROWN[11], WAYNE BROWN[10], CLARENCE HENRY[9], HIRAM CORTRIGHT[8], ANDREW[7], CORNELL[6], ANDREW[5], SAMUEL[4], JOHN[3], CONTENT[2], ROBERT[1])* was born Sep. 28, 1965 in Harrisburg, PA. He married MELISSA ANN KAISER June 27, 1987 in Canton, Ohio, daughter of DAVID KAISER and CONSTANCE FILIPEK.

Sources:
1. GenForum post by Wayne Titus, Aug. 9, 1998

Children of WAYNE TITUS and MELISSA KAISER are:

i. WAYNE BROWN[13] TITUS, b. April 02, 1991.
ii. DAVID KAISER TITUS, b. Oct. 02, 1993.

GENERATION No. 13

1531. WILLIAM SMITH[13] TITUS *(WALLACE EDMOND[12], WILLIAM RILEY[11], MORTIMER DORMER[10], KIRBY WILLIAM[9], WILLIAM M.[8], JOHN[7], JOHN[6], EBENEZER[5], JOHN[4], JOHN[3], JOHN[2], ROBERT[1])* was born July 27, 1952. He married SHARON KAY FLECK. She was born Aug. 24, 1956.

Sources:
1. FTM Web Page Report by Richard Pettitt of Palm Coast, FL, updated Sep. 5, 2000

Children of WILLIAM TITUS and SHARON FLECK are:

i. WALLACE JAMES[14] TITUS, b. Nov. 20, 1980.
ii. BRIAN SMITH TITUS, b. June 07, 1983.

1532. RALPH LESTER[13] TITUS *(RALPH LESTER[12], WILLIAM RILEY[11], MORTIMER DORMER[10], KIRBY WILLIAM[9], WILLIAM M.[8], JOHN[7], JOHN[6], EBENEZER[5], JOHN[4], JOHN[3], JOHN[2], ROBERT[1])* was born March 16, 1958 in Grand Forks, North Dakota. He married LORI SIMONSON. She was born Aug. 07, 1961.

Sources:
1. FTM Web Page Report by Richard Pettitt of Palm Coast, FL, updated Sep. 5, 2000

Children of RALPH TITUS and LORI SIMONSON are:

i. TREVOR LEVI[14] TITUS, b. March 14, 1979.
ii. TYLER ADAM TITUS, b. Feb. 28, 1983.

iii. CARLEY LOUISE TITUS, b. Dec. 27, 1984.

1533. DANIEL JAMES[13] TITUS *(RALPH LESTER[12], WILLIAM RILEY[11], MORTIMER DORMER[10], KIRBY WILLIAM[9], WILLIAM M.[8], JOHN[7], JOHN[6], EBENEZER[5], JOHN[4], JOHN[3], JOHN[2], ROBERT[1])* was born April 12, 1959 in Crookston, Polk Co., MN. He married CARRIE HORIHAN. She was born June 14, 1958.

Sources:
1. FTM Web Page Report by Richard Pettitt of Palm Coast, FL, updated Sep. 5, 2000

Children of DANIEL TITUS and CARRIE HORIHAN are:

i. CHELSEA ODERGARDEN[14] TITUS, b. Abt. 1982.
ii. MACKENZIE JOAN TITUS, b. May 24, 1988.

1534. RONALD DEAN[13] TITUS *(RALPH LESTER[12], WILLIAM RILEY[11], MORTIMER DORMER[10], KIRBY WILLIAM[9], WILLIAM M.[8], JOHN[7], JOHN[6], EBENEZER[5], JOHN[4], JOHN[3], JOHN[2], ROBERT[1])* was born Sep. 21, 1961 in Watertown, Carver Co., MN. He married JANET ODDO.

Children of RONALD TITUS and JANET ODDO are:

i. LYDINA[14] TITUS, b. Aug. 24, 1980.
ii. KALIJO MIRANDA TITUS, b. April 25, 1983, Rochester, Olmsted Co., MN.
iii. MASHALL BRANDON TITUS, b. Dec. 04, 1984.
iv. VINCENT ROBERT TITUS, b. May 19, 1989, Hennepin Co., MN.

1535. KEVIN GARY[13] TITUS *(GARY WILLIAM[12], WILLIAM RILEY[11], MORTIMER DORMER[10], KIRBY WILLIAM[9], WILLIAM M.[8], JOHN[7], JOHN[6], EBENEZER[5], JOHN[4], JOHN[3], JOHN[2], ROBERT[1])* was born Sep. 15, 1962. He married HEIDI MARIE BOYSEN. She was born Nov. 1961.

Sources:
1. FTM Web Page Report by Richard Pettitt of Palm Coast, FL, updated Sep. 5, 2000

Children of KEVIN TITUS and HEIDI BOYSEN are:

i. CASSANDRA LEE[14] TITUS, b. Sep. 18, 1982, Chanute AFB, Rantoul Co., IL.
ii. THOMAS JOEL TITUS, b. March 21, 1985, Sawyer AFB, Berrien Co., MI.

1536. DONALD RICHARD[13] TITUS *(RICHARD ARTHUR[12], ARTHUR MCKINLEY[11], MORTIMER DORMER[10], KIRBY WILLIAM[9], WILLIAM M.[8], JOHN[7], JOHN[6], EBENEZER[5], JOHN[4], JOHN[3], JOHN[2], ROBERT[1])* was born Feb. 28, 1948 in Longview, Cowlitz Co., Washington. He married LINDA MARIE HILL. She was born Feb. 19, 1948 in Pomona, Los Angeles Co., CA.

Sources:
1. John Alva Titus - Supplement Notes
2. FTM Web Page Report by Richard Pettitt of Palm Coast, FL, updated Sep. 5, 2000

Children of DONALD TITUS and LINDA HILL are:

i. CRAIG EDWARD[14] TITUS, b. Nov. 15, 1969, Longview, Cowlitz Co., Washington.
ii. AMY MARIE TITUS, b. Dec. 17, 1970, Longview, Cowlitz Co., Washington.
iii. MOLLY ANN TITUS, b. Oct. 16, 1973, Longview, Cowlitz Co., Washington.

1537. RONALD EDWIN[13] TITUS *(RONALD EDWIN[12], ARTHUR MCKINLEY[11], MORTIMER DORMER[10], KIRBY WILLIAM[9], WILLIAM M.[8], JOHN[7], JOHN[6], EBENEZER[5], JOHN[4], JOHN[3], JOHN[2], ROBERT[1])* was born April 15, 1952 in Longview, Cowlitz Co., Washington. He married CHRIS.

Sources:
1. John Alva Titus - Supplement Notes
2. FTM Web Page Report by Richard Pettitt of Palm Coast, FL, updated Sep. 5, 2000

Children of RONALD TITUS and CHRIS are:

i. JOE[14] TITUS.
ii. KYLE TITUS.

1538. KEITH LEROY[13] TITUS *(GORDON KEITH[12], ARTHUR MCKINLEY[11], MORTIMER DORMER[10], KIRBY WILLIAM[9], WILLIAM M.[8], JOHN[7], JOHN[6], EBENEZER[5], JOHN[4], JOHN[3], JOHN[2], ROBERT[1])* was

born Oct. 08, 1964 in Longview, Cowlitz Co., Washington. He married KIMBERLY DENISE VANN. She was born Oct. 04, 1964 in Washington.

Child of KEITH TITUS and KIMBERLY VANN is:

i. KRISTA CATHERINE[14] TITUS, b. Aug. 20, 1986, Klamath Falls, WA.

1539. JEFFERY LEE[13] TITUS *(VERNON LEE[12], JOEL M.[11], MORTIMER DORMER[10], KIRBY WILLIAM[9], WILLIAM M.[8], JOHN[7], JOHN[6], EBENEZER[5], JOHN[4], JOHN[3], JOHN[2], ROBERT[1])* was born Nov. 30, 1965 in Elizabeth City, NC. He married KARIN DAVIDSON.

Sources:
1. FTM Web Page Report by Richard Pettitt of Palm Coast, FL, updated Sep. 5, 2000

Child of JEFFERY TITUS and KARIN DAVIDSON is:

i. JOEL[14] TITUS, b. July 30, 1990, R.A.F. Lakenheath, England.

1540. KARL ALTON[13] TITUS *(GEORGE STANLEY[12], WILLIAM JENNINGS[11], HIRAM PITT[10], BAKER[9], CHARLES BAKER[8], NATHANIEL[7], COMFORT[6], EBENEZER[5], JOHN[4], JOHN[3], JOHN[2], ROBERT[1])* was born Nov. 18, 1932. He married (2) DIANNE LOUISE AVERY June 27, 1952.

Sources:
1. Family files of Mark Titus, g.g.grandson of Hiram Pitt Titus
2. Descendancy Chart for Silas Titus, from the records of Betty Testa, Glen Spey, NY, Jan 9, 2000

Children of KARL ALTON TITUS are:

i. REBECCA[14] TITUS, b. Jan. 10, 1977.
ii. KATHRYN TITUS, b. April 17, 1979.

Children of KARL TITUS and DIANNE AVERY are:

iii. MARK RICHARD[14] TITUS, b. May 04, 1953.
iv. DEBRA JO TITUS, b. May 01, 1954.
v. DENISE DIANE TITUS, b. May 25, 1957.
vi. JEFFREY KARL TITUS, b. April 17, 1962.
vii. MICHAEL TITUS, b. April 10, 1966.

1541. GARY[13] TITUS *(DONALD A[12], GEORGE THOMAS[11], FREDERICK ELLSWORTH[10], JOSEPH FREDERICK[9], HARRISON GRAY[8], JOSEPH[7], EBENEZER[6], SILAS[5], SILAS[4], SILAS[3], JOHN[2], ROBERT[1])* was born Aft. 1947. He married SARAH.

Child of GARY TITUS and SARAH is:

i. LOUIE[14] TITUS.

1542. DWAYNE A.[13] TITUS *(DAVID ALLAN[12], GEORGE THOMAS[11], FREDERICK ELLSWORTH[10], JOSEPH FREDERICK[9], HARRISON GRAY[8], JOSEPH[7], EBENEZER[6], SILAS[5], SILAS[4], SILAS[3], JOHN[2], ROBERT[1])* was born June 01, 1959 in Brockton, MA. He married TAMMY LEE LUCAS in Orlando, FL. She was born in Orange, NJ.

Sources:
1. Family file of Dwayne Titus

Children of DWAYNE TITUS and TAMMY LUCAS are:

i. AMBER LEE[14] TITUS, b. Jan. 24, 1982, Orlando, FL.
ii. NICHOLE LINSEY TITUS, b. Feb. 22, 1983, Orlando, FL.

1543. DAVID A.[13] TITUS *(DAVID ALLAN[12], GEORGE THOMAS[11], FREDERICK ELLSWORTH[10], JOSEPH FREDERICK[9], HARRISON GRAY[8], JOSEPH[7], EBENEZER[6], SILAS[5], SILAS[4], SILAS[3], JOHN[2], ROBERT[1])* was born March 04, 1953.

Sources:
1. Family file of Dwayne Titus

Child of DAVID A. TITUS is:

i. CORBIN XAVIER[14] TITUS.

1544. LARRY WAYNE[13] TITUS *(RALPH DANIEL[12], RALPH DANIEL[11], PERRY HENRY[10], SILAS PURSE[9], NOAH[8], ISAAC[7], JOSEPH[6], JOSEPH[5], JOSEPH[4], JOSEPH[3], JOHN[2], ROBERT[1])* was born May 15, 1946 in Berkeley, CA. He married (1) ? Bef. July 1966. He married (2) LAURA LEE AKROP June 15, 1985. She was born July 02, 1958 in Oakland, CA.

Sources:
1. "A Genealogical Guide to The Titus Family in North America", William Arthurs

Children of LARRY TITUS and ? are:
i. KERI LYNNE[14] TITUS, b. July 07, 1966.
ii. DAVID ERIC TITUS, b. Sep. 28, 1970; m. NICOLE HUTTEBALL, Abt. 1996; b. Abt. 1970.

Children of LARRY TITUS and LAURA AKROP are:
iii. KEVIN PAUL[14] TITUS, b. July 14, 1986.
iv. SAUAH LYNNE TITUS, b. March 22, 1996.

1545. BRIAN C.[13] TITUS *(ARTHUR MEADE[12], CLARE ETHYL[11], GERMAN S.[10], GUY WILLIS[9], GERMAN[8], GERMOND[7], OBADIAH[6], SAMUEL[5], JACOB[4], JOHN[3], EDMOND[2], ROBERT[1])* was born 1956.

Sources:
1. Information provided by F. Kosalek of Ocala, FL, Nov. 2001

Children of BRIAN C. TITUS are:
i. JAMES A.[14] TITUS, b. 1988.
ii. BRIAN C. TITUS, b. 1990.

1546. JAMES ANTHONY[13] TITUS *(TRAVIS WARD[12], LESLIE BARBER[11], ORA JOHN[10], RICHARD[9], ARTHUR[8], JESSE[7], RICHARD[6], RICHARD[5], SAMUEL[4], SAMUEL[3], EDMOND[2], ROBERT[1])* was born Aug. 02, 1954 in Bowling Green, OH. He married SHELIA DIANNE FRALEY. She was born April 28, 1959.

Sources:
1. Family files of Kevin Neil Titus

Children of JAMES TITUS and SHELIA FRALEY are:
i. BRANDI NICHOLE[14] TITUS, b. Feb. 14, 1979, Salem, AK.
ii. MARK ADAM TITUS, b. Aug. 28, 1985, Batesville, AK.

1547. SHAWN KELLY[13] TITUS *(DAVID LESLIE[12], LESLIE BARBER[11], ORA JOHN[10], RICHARD[9], ARTHUR[8], JESSE[7], RICHARD[6], RICHARD[5], SAMUEL[4], SAMUEL[3], EDMOND[2], ROBERT[1])* was born Aug. 13, 1963 in Bowling Green, OH. He married SUSAN BARNES. She was born Jul. 22, 1965 in Youngstown, OH.

Sources:
1. Family files of Kevin Neil Titus

Children of SHAWN TITUS and SUSAN BARNES are:
i. JACOB DANIEL[14] TITUS, b. Nov. 28, 1992, Akron, OH.
ii. RACHEL ELIZABETH TITUS, b. Sep. 12, 1994.

1548. MARC JAMES[13] TITUS *(LEROY ARNOLD[12], LEROY ARNOLD[11], JAMES HUNGERFORD[10], JAMES HUNGERFORD[9], WILLIAM KNAPP[8], JOHN HUNGERFORD[7], JOHN[6], HENRY[5], JOHN[4], JOHN[3], EDMOND[2], ROBERT[1])* was born April 06, 1966 in Fairview Park, Ohio. He married MICHELLE EVANS. She was born May 23, 1967.

Sources:
1. Bill Arthurs Nova Scotia Titus file - sent to LJT Oct., 2001

Children of MARC TITUS and MICHELLE EVANS are:
i. JENNIFER LEAH[14] TITUS, b. March 31, 1988.
ii. JULIA ANN TITUS, b. June 29, 1992.
iii. LINDSEY AMANDA REBECCA TITUS, b. Sep. 14, 1994.

1549. CLYDE EDGINGTON[13] TITUS *(EDGINGTON EARL[12], FRANK EDDINGTON[11], JAMES WHITNEY[10], LOCEE[9], JOSEPH[8], LOCEE[7], ISAAC[6], TIMOTHY[5], JACOB[4], JOHN[3], EDMOND[2], ROBERT[1])* was born May 08, 1939. He married ELDA PATRICIA LEEMAN July 21, 1963, daughter of CLAYTON LEEMAN and EUNICE THURBER.

Sources:
1. Bill Arthurs Nova Scotia Titus file - sent to LJT Oct., 2001

Children of CLYDE TITUS and ELDA LEEMAN are:

i. LANA DAWN[14] TITUS, b. April 30, 1963.
ii. RANDALL CLYDE TITUS, b. April 14, 1965.
iii. DEBORAH ELLEN TITUS, b. Sep. 29, 1967.
iv. JOANNE PATRICIA TITUS, b. Aug. 27, 1970; m. DAREN FROST.

1550. GARY EVERETT[13] TITUS *(EDGINGTON EARL[12], FRANK EDDINGTON[11], JAMES WHITNEY[10], LOCEE[9], JOSEPH[8], LOCEE[7], ISAAC[6], TIMOTHY[5], JACOB[4], JOHN[3], EDMOND[2], ROBERT[1])* was born Dec. 08, 1942, and died 1991. He married VIOLA GAIL KENNY May 09, 1964 in Westport, Digby Co., NS, daughter of DANIEL B. KENNY.

Sources:
1. Bill Arthurs Nova Scotia Titus file - sent to LJT Oct., 2001

Children of GARY TITUS and VIOLA KENNY are:

i. JACQUELINE[14] TITUS.
ii. JILLIAN TITUS.
iii. KRISTINE TITUS.

1551. PETER HANNAFORD[13] TITUS *(EDGINGTON EARL[12], FRANK EDDINGTON[11], JAMES WHITNEY[10], LOCEE[9], JOSEPH[8], LOCEE[7], ISAAC[6], TIMOTHY[5], JACOB[4], JOHN[3], EDMOND[2], ROBERT[1])* was b. Apr. 29, 1948. He mar. (1) VALERIE THERIAULT 1967. He mar. (2) PATSY NICKERSON Aft. 1967.

Sources:
1. Bill Arthurs Nova Scotia Titus file - sent to LJT Oct., 2001

Children of PETER TITUS and VALERIE THERIAULT are:

i. CHRISTOPHER PETER[14] TITUS, m. DENISE E. KINNEY, Aug. 24, 1991, Freeport, NS.
ii. STACEY TITUS.

Child of PETER TITUS and PATSY NICKERSON is:

iii. ETHAN[14] TITUS.

1552. RAYMOND DOUGLAS[13] TITUS *(ERNEST REGINALD[12], FRANK EDDINGTON[11], JAMES WHITNEY[10], LOCEE[9], JOSEPH[8], LOCEE[7], ISAAC[6], TIMOTHY[5], JACOB[4], JOHN[3], EDMOND[2], ROBERT[1])* was born Sep. 06, 1948. He married (1) HEATHER ANN CROCKER Dec. 18, 1971. He married (2) SUSAN ALICE OUTHOUSE Bet. 1973 - 1984.

Sources:
1. Bill Arthurs Nova Scotia Titus file - sent to LJT Oct., 2001

Child of RAYMOND TITUS and HEATHER CROCKER is:

i. JASON MATTHEW[14] TITUS, b. May 07, 1973.

Children of RAYMOND TITUS and SUSAN OUTHOUSE are:

ii. CHAD DOUGLAS[14] TITUS, b. Dec. 27, 1984.
iii. RENEE TITUS.

1553. LYNDON WAYNE[13] TITUS *(ERNEST REGINALD[12], FRANK EDDINGTON[11], JAMES WHITNEY[10], LOCEE[9], JOSEPH[8], LOCEE[7], ISAAC[6], TIMOTHY[5], JACOB[4], JOHN[3], EDMOND[2], ROBERT[1])* was born Oct. 16, 1949. He married ROBERTA FAYE CANN Nov. 10, 1973.

Sources:
1. Bill Arthurs Nova Scotia Titus file - sent to LJT Oct., 2001

Children of LYNDON TITUS and ROBERTA CANN are:
i. REBECCA LYNN[14] TITUS, b. March 08, 1974.
ii. ERNEST WAYNE TITUS, b. Aug. 20, 1975.
iii. EVAN JACOB TITUS, b. March 20, 1977.

1554. JUDITH ANN[13] TITUS *(ARNOLD MELBOURNE[12], GORDON ISAAC[11], ISAAC LEWIS[10], WILLIAM HENRY[9], JACOB[8], LEWIS[7], ISAAC[6], TIMOTHY[5], JACOB[4], JOHN[3], EDMOND[2], ROBERT[1])* was born June 01, 1947. She married (1) EDWARD AINSLEY TITUS, son of CLARENCE TITUS and ILDA TITUS. He was born April 15, 1944. She married (2) KENNETH ELVERTON VAN TASSEL. Child is listed above under (1455) Edward Ainsley Titus.

1555. STANLEY JOSEPH[13] TITUS *(ARNOLD MELBOURNE[12], GORDON ISAAC[11], ISAAC LEWIS[10], WILLIAM HENRY[9], JACOB[8], LEWIS[7], ISAAC[6], TIMOTHY[5], JACOB[4], JOHN[3], EDMOND[2], ROBERT[1])* was born July 15, 1954. He married WENDY ELAINE CANN March 24, 1979.

Child of STANLEY TITUS and WENDY CANN is:
i. WHITNEY ISAIAH[14] TITUS, b. June 20, 1982.

1556. ALVIN RICHARD[13] TITUS *(ALVIN[12], WILLIAM LEWIS[11], CHARLES FRANKLIN[10], LOCEE[9], JOSEPH[8], LOCEE[7], ISAAC[6], TIMOTHY[5], JACOB[4], JOHN[3], EDMOND[2], ROBERT[1])* was born April 27, 1965. He married ANGELA MAAS Sep. 19, 1987.

Sources:
1. Bill Arthurs Nova Scotia Titus file - sent to LJT Oct., 2001

Child of ALVIN TITUS and ANGELA MAAS is:
i. MELISSA DAWN[14] TITUS, b. Aug. 05, 1988.

1557. TAMMY LOUISE[13] TITUS *(GERALD BUDD[12], GERALD BUDD[11], HERBERT BUDD[10], JOSEPH CONEY[9], JOSEPH[8], LOCEE[7], ISAAC[6], TIMOTHY[5], JACOB[4], JOHN[3], EDMOND[2], ROBERT[1])* was born Jan. 31, 1974 in Digby Co., NS, and died Aug. 21, 1993 in Digby Co., NS.

Child of TAMMY LOUISE TITUS is:
i. MORGAN[14] TITUS.

1558. STEWART[13] TITUS *(EUGENE MELBOURNE[12], WILLARD HARRY[11], ISAAC LEWIS[10], WILLIAM HENRY[9], JACOB[8], LEWIS[7], ISAAC[6], TIMOTHY[5], JACOB[4], JOHN[3], EDMOND[2], ROBERT[1])* was born Aug. 24, 1970. He married KAREN THIBAULT, daughter of HENRY THIBAULT and LINDA TITUS.

Sources:
1. Bill Arthurs Nova Scotia Titus file - sent to LJT Oct., 2001

Children of STEWART TITUS and KAREN THIBAULT are:
i. COLTON ALLEN THIBAULT[14] TITUS, b. 1990, Digby Co., NS; d. Jul. 18, 1991.
ii. TIMOTHY TITUS.
iii. KATRINA CHARLOTTE TITUS, b. Oct. 1992; d. Dec. 12, 1992, Freeport, Digby Co., NS.

1559. STEPHEN CLAYTON[13] TITUS *(ARTHUR CLAYTON[12], WILLIAM ARTHUR[11], JOHN EDWARD[10], THOMAS EDWARD[9], JACOB[8], LEWIS[7], ISAAC[6], TIMOTHY[5], JACOB[4], JOHN[3], EDMOND[2], ROBERT[1])* was born Feb. 02, 1967 in Saint John Co., NB. He married ALISON ELIZABETH BIRCH May 22, 1993 in Ottawa, Ontario, daughter of BILL BIRCH and DOROTHY KENT.

Sources:
1. Bill Arthurs Nova Scotia Titus file - sent to LJT Oct., 2001

Child of STEPHEN TITUS and ALISON BIRCH is:
i. AMANDA[14] TITUS.

1560. PAUL ANDREW[13] TITUS *(ARTHUR CLAYTON[12], WILLIAM ARTHUR[11], JOHN EDWARD[10], THOMAS EDWARD[9], JACOB[8], LEWIS[7], ISAAC[6], TIMOTHY[5], JACOB[4], JOHN[3], EDMOND[2], ROBERT[1])* was b. Jul. 17, 1969. He mar. KARI SUTHERLAND, dau. of GARY SUTHERLAND and TERRY FENWICK.

Sources.
1. Bill Arthurs Nova Scotia Titus file - sent to LJT Oct., 2001

Children of PAUL TITUS and KARI SUTHERLAND are:

i. CONNOR[14] TITUS.
ii. AUSTIN TITUS.

1561. DIANE[13] DAKIN *(DORIS RUTH[12] TITUS, WALTER EMERSON[11], WALTER COLLINS[10], THOMAS EDWARD[9], JACOB[8], LEWIS[7], ISAAC[6], TIMOTHY[5], JACOB[4], JOHN[3], EDMOND[2], ROBERT[1])* was born May 24, 1952. She married EVERETT DOUGLAS TITUS Nov. 22, 1969, son of ARNOLD TITUS and HAZEL GAVIN. He was born May 03, 1946 in Westport, Digby Co., NS, and died Jan. 27, 1999 in Westport, Digby Co., NS. Children are listed above under (1485) Everett Douglas Titus.

1562. EVERETT LEO[13] TITUS *(JOSEPH FERDINAND[12], JOSEPH VINCENT[11], FERDINAND[10], JOSEPH[9], THOMAS AMATEUR[8], LEWIS[7], ISAAC[6], TIMOTHY[5], JACOB[4], JOHN[3], EDMOND[2], ROBERT[1])* was b. Jun. 17, 1953 in Digby Co., NS. He mar. GLENNA ABBIE THERIAULT Aug. 10, 1979 in Digby Co., NS, daughter of FIDELLE THERIAULT and NINA BLINN. She was born Sep. 25, 1954 in Digby Co., NS.

Sources:
1. Bill Arthurs Nova Scotia Titus file - sent to LJT Oct., 2001

Children of EVERETT TITUS and GLENNA THERIAULT are:

i. MELISSA MARIE[14] TITUS, b. May 30, 1984, Halifax, Nova Scotia.
ii. NICHOLAS ADAM TITUS, b. Dec. 22, 1987, Yarmouth Co., Nova Scotia, Canada.

1563. RUSSEL JOSEPH[13] TITUS *(JOSEPH FERDINAND[12], JOSEPH VINCENT[11], FERDINAND[10], JOSEPH[9], THOMAS AMATEUR[8], LEWIS[7], ISAAC[6], TIMOTHY[5], JACOB[4], JOHN[3], EDMOND[2], ROBERT[1])* was born Oct. 28, 1963 in Yarmouth Co., NS. He married GISELLE D'ENTREMENT Oct. 01, 1988 in Digby Co., NS, daughter of NORMAN D'ENTREMENT and ROSANNE SAULNIER. She was born June 12, 1962 in Yarmouth Co., NS.

Sources:
1. Bill Arthurs Nova Scotia Titus file - sent to LJT Oct., 2001

Children of RUSSEL TITUS and GISELLE D'ENTREMENT are:

i. NADIA ROSE[14] TITUS, b. March 18, 1992, Yarmouth Co., Nova Scotia, Canada.
ii. REANNE MARIE TITUS, b. Jan. 05, 1994, Yarmouth Co., Nova Scotia, Canada.

1564. ROGER[13] TITUS *(DENNIS JOSEPH[12], JOSEPH VINCENT[11], FERDINAND[10], JOSEPH[9], THOMAS AMATEUR[8], LEWIS[7], ISAAC[6], TIMOTHY[5], JACOB[4], JOHN[3], EDMOND[2], ROBERT[1])* was born Nov. 12, 1955 in Digby Co., Nova Scotia. He married JANICE COTTREAU Jul. 18, 1992 in Digby Co., NS, daughter of JEAN COTTREAU and CECILE MELANSON. She was born May 10, 1962 in Yarmouth Co., NS

Sources:
1. Bill Arthurs Nova Scotia Titus file - sent to LJT Oct., 2001

Child of ROGER TITUS and JANICE COTTREAU is:

i. ASHLEY[14] TITUS, b. Jan. 25, 1995, Yarmouth Co., Nova Scotia, Canada.

1565. WILLIAM LEE[13] TITUS *(CHARLES CLAYTON[12], LEE BYRON[11], LEE[10], NOAH RIVERS[9], JOSEPH[8], JOHN MATHEWS[7], JOSEPH[6], EBENEZER[5], TIMOTHY[4], ABIEL[3], ABIEL[2], ROBERT[1])* was born Apr. 28, 1941 in Las Vegas, NV. He mar. JANICE LYN HANSON Feb. 14, 1964. She was b. Dec. 26, 1942.

Sources:
1. "Descendants of Ebenezer Titus, 1727-1807", by Millard Charley Titus, Nov., 1, 2000

Children of WILLIAM TITUS and JANICE HANSON are:

i. SUSAN LYN[14] TITUS, b. Sep. 17, 1965, Las Vegas, NV; m. (1) WILLIAM WILL; m. (2) MICHAEL GINSBERG, May 30, 1987; b. Abt. 1963.
ii. CHERAL ANN TITUS, b. Nov. 13, 1971, Las Vegas, NV.

1566. LONNIE B.[13] TITUS *(LONNIE B.[12], LEE BYRON[11], LEE[10], NOAH RIVERS[9], JOSEPH[8], JOHN MATHEWS[7], JOSEPH[6], EBENEZER[5], TIMOTHY[4], ABIEL[3], ABIEL[2], ROBERT[1])* was born Aug. 10, 1943 in Riceville, Iowa. He married RANDY MITCHELL June 15, 1962. She was born Jan. 13, 1945.

Sources:
1. Family files of Curtis Thompson, Osage, Iowa (email message Apr 3, 2001)
2. "Descendants of Ebenezer Titus, 1727-1807", by Millard Charley Titus, Nov., 1, 2000

Children of LONNIE TITUS and RANDY MITCHELL are:
i. DEREK PAUL[14] TITUS, b. Jan. 26, 1972, Las Vegas, NV.
ii. KENDRA TITUS, b. Dec. 26, 1974, Las Vegas, NV.

1567. ROBERT L.[13] TITUS *(DUANE[12], LEE BYRON[11], LEE[10], NOAH RIVERS[9], JOSEPH[8], JOHN MATHEWS[7], JOSEPH[6], EBENEZER[5], TIMOTHY[4], ABIEL[3], ABIEL[2], ROBERT[1])* was born Sep. 03, 1956. He married TERRI LAYNS Bet. 1976 - 1981. She was born Nov. 30, 1956.

Sources:
1. Family files of Curtis Thompson, Osage, Iowa (email message Apr 3, 2001)
2. "Descendants of Ebenezer Titus, 1727-1807", by Millard Charley Titus, Nov., 1, 2000

Children of ROBERT TITUS and TERRI LAYNS are:
i. CHRISTOPHER D.[14] TITUS, b. Sep. 25, 1983.
ii. KEVIN L. TITUS, b. Sep. 10, 1986.
iii. KAILEE TITUS, b. June 01, 1989.

1568. KENNETH WAYNE[13] TITUS *(DUANE[12], LEE BYRON[11], LEE[10], NOAH RIVERS[9], JOSEPH[8], JOHN MATHEWS[7], JOSEPH[6], EBENEZER[5], TIMOTHY[4], ABIEL[3], ABIEL[2], ROBERT[1])* was born April 24, 1959. He married TONYA June 06, 1981. She was born April 26, 1961.

Child of KENNETH TITUS and TONYA is:
i. SHANE D.[14] TITUS, b. July 09, 1980.

1569. GARY JOE[13] TITUS *(JAMES ALTON[12], JOSEPH CASTLE[11], LEE[10], NOAH RIVERS[9], JOSEPH[8], JOHN MATHEWS[7], JOSEPH[6], EBENEZER[5], TIMOTHY[4], ABIEL[3], ABIEL[2], ROBERT[1])* was born Sep. 6, 1943.

Sources:
1. Family files of Curtis Thompson, Osage, Iowa (email message Apr 3, 2001)

Child of GARY JOE TITUS is:
i. JOE[14] TITUS, b. Abt. 1966.

1570. MIKE[13] TITUS *(JAMES ALTON[12], JOSEPH CASTLE[11], LEE[10], NOAH RIVERS[9], JOSEPH[8], JOHN MATHEWS[7], JOSEPH[6], EBENEZER[5], TIMOTHY[4], ABIEL[3], ABIEL[2], ROBERT[1])* was born Feb. 14, 1948 in Tarrant Co., TX.

Sources:
1. Family files of Curtis Thompson, Osage, Iowa (email message Apr 3, 2001)

Child of MIKE TITUS is:
i. TERRIE[14] TITUS.

SECTION III

BIOGRAPHIES

During the course of compiling the descendants of Robert Titus, I found several interesting stories. A lot of the information came from obituaries, letters or autobiographical articles. Whenever possible, I tried to add biographical information to the individual's record in Section II of this book. There were a handful of individuals with biographical information that I found quite interesting and I decided to put them in this separate section. These biographies tell stories that trace American history from the early 1700's through the year 2003.

TITUS BIOGRAPHIES OF INDIVIDUALS LISTED IN SECTION II

1. **EBENEZER TITUS (#113) b. 1728**
2. **SILAS TITUS (#110) b. Sep. 1741**
3. **BENJAMIN TITUS (# 138) b. Aug. 02, 1759**
4. **JAMES TITUS (# 223) b. Dec. 10, 1775**
5. **SAMUEL TITUS (#280) b. April 06, 1782**
6. **OBADIAH TITUS (#336) b. Jan. 20, 1788**
7. **JESSE TITUS (#355) b. Oct. 13, 1791**
8. **SILAS TITUS (#401) b. May 13, 1811**
9. **WICKES S. TITUS (#409) b. June 23, 1820**
10. **ANDREW JACKSON TITUS (#420) b. March 12, 1814**
11. **HENRY THEODORE TITUS (#433) b. Feb. 13, 1822**
12. **JAMES HENRY TITUS (#508) b. Sep. 26, 1823**
13. **ASA TITUS (#446) b. July 02, 1828**
14. **NOAH TITUS (#478) b. Sep. 20, 1828**
15. **JOHN CALVIN TITUS (#932) b. July 1836**
16. **SILAS WRIGHT TITUS (#668) b. Jan. 18, 1849**
17. **GEORGE MARION TITUS (#675) b. May 19, 1856**
18. **PRATT BENJAMIN TITUS (#745) b. Apr. 16, 1858**
19. **CHARLES BUTTZ TITUS (#716) b. June 05, 1863**
20. **ALVIN TITUS (#832) b. Feb. 06, 1864**
21. **ALLEN JOHN TITUS (#922) b. Dec 31, 1872**
22. **AUSTIN E. TITUS, JR. (#1124) b. Aug. 21, 1915**
23. **LEO J. TITUS, SR. (#1332) b. Jan. 26, 1948**
24. **EILEEN ANN TITUS (#1334) b. Oct. 19, 1955**
25. **LEO J. TITUS, JR., P.E. (#1507) b. Sep. 10, 1969**
26. **FRANK STEPHEN TITUS (#1508) b. Jun. 13, 1972**

OTHER BIOGRAPHIES OF INDIVIDUALS LISTED IN SECTION IV

1. **FRANK PAUL IZZO – (Section IV, #10) b. July 11, 1920**
2. **LEO H. HEALY – (Section IV, #18) b. abt . 1894**
3. **FRANCIS DE SALES JOSEPH HEALY, (Section IV, brother of Leo H. Healy) b. Jun. 09, 1883**

EBENEZER TITUS (#113) b. 1728

From a letter by O. Lynne Titus, Nov. 29, 2000, Grand Prairie, Texas: "I will begin with my 4th great grandfather, Ebenezer Titus, son of Timothy Titus and Elizabeth Blatchey and great grandson of Robert Titus, who entered the Massachusetts Colony in the late spring of 1635 upon sailing from England with his family. He is also the grandson of Abiel Titus. Ebenezer Titus was born in Suffolk Co., New York in 1728. Most accounts show his birth date to be 1727. My records show that his parents married on Oct. 14, 1727 in Sufflok Co., New York. At his death, it was said that he was 80. During many research projects, I have noticed that years ago, when someone died, they said they were 80 or in their 80th year. My 3rd great grandfather, James Titus, has on his tombstone.....aged 68 years, yet he was about three weeks shy of his 68th birthday. When his third wife died, the newspaper said she was in "the 59th year of her life", although she would not have her 59th birthday for nearly 9 more months. Therefore, I contend that Ebenezer Titus was born in 1728, not 1727. Ebenezer Titus spent his youth and young adulthood in Suffolk Co., New York, which is the easternmost Co. of Long Island...

...Their first child [Ebenezer and Rachel] was James Titus, who was born in Botetourt Co., Virginia on Dec. 10, 1775. He is my 3rd great grandfather. Their second child was George Titus, who was born on Feb. 10, 1777 in Botetourt Co.. The third child was also born in Botetourt Co.. Her name was Phoebe Titus and she was born on Aug. 2, 1779. A fourth child, Rachel, was born after the family's move to the Franklin Settlement (current day Tennessee). Her birth date was Aug. 19, 1782. In 1775, a large parcel of land was acquired from the Cherokee Nation by a group of associates known as the Transylvania Company. It was along and south of the Cumberland River. This was the edge of the western frontier at this time. The chance for land and opportunity always prompted the move of settlers into a new area. The Ebenezer Titus family was no exception, as they made the decision to enter this new land. Some of the settlers came overland from the Watauga Settlement with James Robertson, while others opted for a 1000 mile river journey led by Colonel John Donelson. Either way, the route was treacherous. I have never been able to document which way Ebenezer Titus journeyed to this frontier, but to be certain, he was there in May of 1780.

All the land in the frontier at that time was claimed by the states along the eastern seaboard. North Carolina was the state that claimed the area of the new settlements surrounding Fort Nashborough. The pioneers, like people of today, needed a form of self government. In this case, it had to be in the proximity of the settlements, not on the Atlantic coast in North Carolina. Richard Henderson, leader of the Transylvania Company, drew up the Cumberland Compact. It was signed in May of 1780 by all the adult males, which consisted of about 250. Ebenezer Titus was one of these signers. Twelve judges were to be chosen by human suffrage to represent the several stations that encircled the vicinity of Fort Nashborough. Ebenezer Titus was one of these chosen.

The area just written about was to become Nashville, Tennessee. Ebenezer Titus became a prominent citizen in his community. He owned a plantation just north of Nashville. It is located near the present day town of Goodletsville, Tennessee, a suburb to the north of Nashville. He built a large brick home in 1790, replacing the original log structure. The home unfortunately burned in the spring of 1996. Ebenezer Titus died on Sep. 14, 1807 and was buried on his plantation next to his wife, Rachel, who had passed away on Oct. 1, 1795."

Following is the land deed as it appears in "Huntington-Babylon Land Deeds 1663-1797"

"Know all men by These presents that I abiel Titus Sener of ye Town of huntington in ye Co. of Suffolk on ye Island of nasaw in ye province of new York yeoman for and In Consideration of a Certain Sum of money to me paid or Secured at ye Ensealing and Delivery Hereof by Ebenezer Titus Son of Timothy Titus Deceased for which I Do for me my heirs Executors & adm.. forever remise Release and forever Quitclaim unto ye Said Ebenezer Titus and to his heirs & assigns forever all my right Tytle Intrest or Claime To all ye Land Lying at or near the Long Swamp that is to Say that Tract of Land or that plantation on which ye Said Timothy Titus Deceased formerly Lived and To all ye Buildings Erected thereon or previledges to ye Same Belonging or In any wise appertaining I Say I Do hereby fore my heirs Ex.. and adm.. forever absolutly Quitclaim unto ye Said Ebenezer Titus and to his heirs and asigns forever to all ye Land and premises above Said Lying In ye Twp. of huntington Both Cleared & uncleared But from all and Every part of ye above Said premises and previledges Thereunto Belonging I Do hereby acknowledge my Self to Be forever Excluded & Debared In witness whereof I have hereunto Sett my hand and Seal this twenty third Day of march In ye Year of our Lord one Thousand

Seven hundred and forty Seven forty Eight. Signed Sealed and Delivered, Abiel Titus [Sealed], in ye presence of us Nath.. Williams, Philip Ketcham

From typed notes, unknown source, citing Tennessee Historical Magazine, Vol. 3, p.129, 1917: "Ebenezer Titus was granted 640 acres in 1783 laid off and allotted to settlers on the Cumberland River, on the south side. Also 640 acres, for same reason on branch of Little Harpeth River. In 1787 he was granted 320 acres on a branch of Dry Creek. These grants were for guard service for the surveyors. All of this land was in Davidson Co. (N.C. Land Grants in TN)"

Newspaper article from The Impartial Review:
"Died on Monday last (Sep. 10) Mr. Ebenezer Titus. He was a man of the most virtuous deportment, and was beloved by all who had the pleasure of his acquaintance."

SILAS TITUS (#110) b. Sep. 1741

According to the "Records of the First Church in Huntington, Long Island, 1723-1779", Silas was baptized Sep. 24, 1741 by Rev. Ebenezer Prime of the First Church in Huntington, Long Island. According to Rev. Anson Titus and Edmond D. Titus, Silas "moved upstate" circa 1765. Land records show a Silas Titus buying property in Amenia, Dutchess Co., New York in 1765. The "Dutchess County New York Tax Lists (1718-1787)" show that Silas lived in Amenia, Dutchess County, New York between 1765 and 1773. According to "18th Century Documents of the Nine Partners Patent" (1979), in 1770, Silas sold lot 33 in the town of Amenia to James Reynolds Jr. The property included a house, barn and orchard on 116 acres. Sometime between 1773 and 1776 Silas and his family moved to Albany Co. where he appears on Revolutionary militia muster rolls. In the 1770's Albany Co. extended roughly from present day Kingston, NY to the south to Warrensburg, NY to the north. No records have been found to confirm his residence between 1776 and 1789 other than the muster rolls that indicate he lived somewhere in Albany Co..

Land records show that Silas bought lot 18 (314 acres) in the southern part of Charlton, NY in Saratoga Co. on Aug. 21, 1789. In the First Census of the United States - 1790 he is recorded as living in Ballstown, New York. According to Edmond D. Titus, from pages 599 and 600 of Fredrick Mather's Refugees of 1776 from Long Island to Connecticut: "He served in the 9th Albany. ("N.Y. in the Rev'n.," p.117) It is claimed that he was a Lt., also an Ens., in Col. White's Saratoga Co. Inf. His descendants have been active in all the Wars since the Revolution. (E.D.T.) Strictly speaking, he was not a Refugee; as he removed, about 1765, to Albany Co., N.Y.; and in 1790, he is recorded as a resident of Ballstown, Saratoga Co. The whole family removed later, to Cayuga Co., settling in that portion which is now Onondaga Co. He was b. in Huntington in 1734; bapt. in 1741; d. in 1809."

Muster rolls reviewed at the National Archives show Silas serving as a private in Van Ness's ninth regiment of Albany Militia in Oct. of 1776. Silas is also recorded as serving during the war in Minutes of the Council of Appointment of the State of New York 1783- 1821 on pages 294 and 403. On page 294 Silas is described as serving in 1794 as "ensign of light infantry" in Brigadier General James Gordon's brigade of Saratoga Co.. On page 403 is the following: In 1798 "... In said regiment-Henry Corl, junior, captain, vice Jabez Davis, moved away; William Bostwick, lieutenant, vice Corl, promoted; Alexander Ferguson, ensign, vice (Silas) Titus, moved away."

After the revolution Silas took his family to Western New York. A book titled Saratoga Co. New York Grantors 1792 - 1831 had the following entry regarding a Silas Titas and a transfer of land in 1794: "(Titas) Silas, of Charlton, to Jonah Hawkins of Litchfield Co. Connt. 1794". After Silas left Saratoga County in about 1798 he took his family to Franklin, Delaware Co. New York where the 1800 Census shows him residing with his family. They moved to Cato in Cayuga Co., New York before 1809.

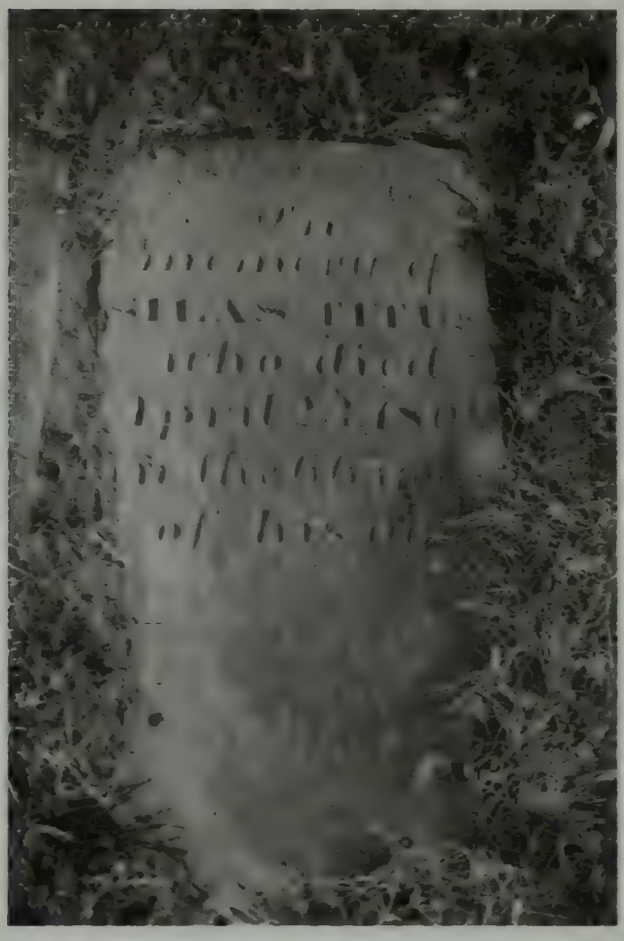

The grave of Silas Titus at the Cato – Meridian cemetery in Cayuga County, NY. The inscription states that he died April 23rd, 1809 in the 66th year of his age.

According to Graves of Revolutionary Patriots, Vol. 4 by Patricia Law Hitcher (1988), Silas Titus is buried in Cato-Meridian Cemetery in Ira, New York. The following entry is on page 2949 of Daughters of the American Revolution (DAR) Patriot Index - Centennial Edition: "Titus: Silas: b 1734 NY d 4-23-1809 NY m Sarah Reynolds Pvt NY" (Silas was actually born in 1743.)

From Cato-Meridian Cemetery, Cayuga Co. - Town of Ira: "... The earliest inscription found is that of Silas Titus, Rev. soldier, who died Apr. 23, 1809. This stone, although flat on the ground, is as clear and legible as the day is was set up..." I (LJT) personally visited the grave site in August of 2002. The inscription reads: "Silas Titus who died April 23, 1809 in the 66th year of his age."

BENJAMIN TITUS (# 138) b. Aug. 02, 1759

At the age of 74, Benjamin was living in Dunkard Twp., Greene Co., Pennsylvania and wanted to draw a Revolutionary War pension for his services. He had never been given anything in writing that would prove he had served in the war. So, on the 19th day of Nov., 1833, he appeared in open court before a judge to testify and try to prove that he was eligible for pension under the act of Congress, June 7, 1832.

The following is transcription of Benjamin's Testimony done by Ms. Evelyn Fersch in 1997:
State of Pennsylvania, Greene Co.: On this 19th day of Nov. A.D. 1833 personally appeared in open Court, before the Honorable Thomas H. Baird and his associates, Judges of the Court of Common Pleas in and for said Co., now sitting, Benjamin Titus, a resident of Dunkard Twp. in the Co. of Greene and State of Pennsylvania, aged 74 years, who being first duly sworn according to Law, doth on his oath, make the following declaration in order to obtain the benefit of the Act of Congress passed June 7, 1832.

That he entered the service of the United States under the following named officers, & served as herein stated. When I entered the service I resided in Trenton Twp., Hunterdon Co., New Jersey, - was an apprentice then to James Burrows, to the tanning & shoemaking business & while such, entered the service as a volunteer and a private about the first of June 1776 - day not recollected.

I first volunteered for five months at Penny town or Pennington [Pennington] in said Hunterdon Co., New Jersey. The Captain of the company which I joined was Benjamin Van Cleef [Van Cleve], the 1st Lieut. Nathaniel Hunt, 2nd lieut. Drake. The Company belonged to a Regt. commanded by Colonel Joseph Phillips of Maidenhead which mustered or rendezvoused at Penny town and out of which two Companies one commanded by Captain Houton the other by Captain Van Cleef were taken to go to New York City to join Colonel Johnson's regiment to complete it. I volunteered and joined the company of Captain Vancleef at Pennington on a Saturday and we marched on the next Monday directly for New York. Our troops were called flying camp men. We marched on through New Jersey. Our company staying at Prince town [Princeton] the first night and crossed the north river at Paulus Hook in a sloop [a one-masted vessel with a fore-and-aft rig]. After we got to New York, Col. Johnson paraded his man out on a common & there our Company and Capt. Houton's Company joined the Regt. Col. Phillips and Major Hooper of our regiment at Pennington met us at New York and joined Col. Johnson's Regt. Col. Phillips was made Lieut. Col. in Col. Johnson's Regt. Major Hooper resigned while we lay in New York and Major Gordon took his place.

We lay in New York in houses on Queen Street for six weeks. We were there when the news of the Declaration of Independence arrived. Upon which we were paraded in Broad street and Col. Johnson there read to us a long speech encouraging us to fight and give up our blood rather than our liberties, which we all declared we would and huzzaed for Independence.

There was in Broad Street an image of the King, full size, on a horse, all gilded and enclosed in iron railings. At night that was taken down, the head cut off and stuck on a pole in the Commons, which I afterwards saw, and the body of man and horse was taken to make bullets of. When we got to New York the British had possession of Governor's and Staten Island - many troops there and much shipping. During the six weeks we lay in New York, ships were continually arriving, every day almost with men and provisions for the British at the islands. When it was thought the British would soon cross over from Staten Island to Long Island, our regiment was taken over, with other troops across the East River. Gen. Washington also went over. When we got over we made a fort called Cobble Hill. The whole army on Long Island was engaged in making this fort & throwing up lines or entrenchments. Fatigue & guard parties were taken out of each regiment. After the British had landed at the narrows on Long Island, I was detached with others from our Regt. to go on guard down to Flat Bush. We were relieved every twenty-four hours. When word came that the British were going to attack us, half our Regt. was sent down to Flatbush. I was along. We went down in the evening & the next morning, the British attacked us.

We had a considerable battle for about six hours, between squadrons of our men and the British near the yellow mill pond. Our Col. Johnson was killed there and our 2nd Lieut. Drake was drowned in the pond. I was on the left wing which rested near the pond. We fought awhile - the British were at least 5 to 1 of us. They were likely to cut off our retreat. The part I was in got round the mill pond before the British had cut off the passage round. Many had to force through the pond and several were drowned. This was about the last of Aug. - dates not recollected. After we got away from the British we made for our fort, where it being very wet weather we remained 2 or 3 days. We were in Gen. Herd's division on Long Island. I do not recollect any of the regular officers except him, Gen. Washington, and Lord Stirling [in Interrogations] who, we were told after the fight was over, was taken prisoner.

On the second or third night after the battle, while in our fort, we were ordered to parade. We were told to have all things in readiness and supposed we were going to battle again, and did not know any better till we got to the water. We then learned that Gen. Washington was going to take us over to N. York again. We were taken over in the night. Some of the troops did not get over until the next morning. The morning was very foggy and that prevented us being seen by the British. We lay in New York a few days and then the Regt. was marched to Fort Washington up the North River where we encamped with other troops. Genl. Washington there himself. We were still in Gen. Herds division. We lay there till the British crossed East River at the E. end of Long

Island. Then we were marched to the White Plains where we were about two weeks engaged in preparing for fight.

We cut down an orchard and made a picket of the trees - with the butts in and tops on. We made platforms inside and mounted our cannon on them. The Americans were divided and stationed on two heights with a hollow between. I was on the height at which Gen. Washington was present and commanded. The British sent a troop of Horse to reconnoiter our lines. When they had driven in our guard and got up pretty near [An insert here reads "Their whole army being invisible."] on a ridge or height, we let loose a 30 pounder at the horse, loaded with about a peck of grape shot, and drove them back.

One of our men who had got behind a stone fence to take a shot at them catched a horse about the time his rider was falling off. The man took his cutlass [a broad cutting sword] and the horse to Gen. Washington, who took down his name and said he would reward him when the affray was over.

After we had driven the Horse away, the British army went round and attacked the other height - nearer the river than ours, and they took that height. They then ranked the cannon to fire at us, cleaned them and cooled them. They then fired at us awhile during the evening and at night they went away. Our regiment, next morning, I think was marched off, and we crossed the river at Kings Ferry - came down the other side to the ferry - crossing over to Fort Washington, with a design to reinforce the fort. About 200 of our men were in the ferry boat when word came that the Fort was taken. We then put in to Fort Lee where we remained till the British had crossed the river above and were coming down on us. We then evacuated Fort Lee in a hurry and went to Newark. The British followed us and we went on to Brunswick. Here I was discharged verbally by Col. Phillips, who had taken command on the death of Col. Johnson. I was discharged about the 1st of Nov. - day not recollected, having served out the five months for which I volunteered.

I then went home to my grandfather's who lived on the road from N. York to Philadelphia. I moved my Mother and younger brothers out of the way of the British, as I thought, to Stony brook. The British were spreading over the country and as soon as I got my clothes and myself cleaned I shouldered my knapsack, and repaired to Yarley's Ferry in Buck's Co., Pennsylvania in Capt. John Mott's Company, to which I belonged prior to joining Capt. Van Cleef's Company, which belonged to Col. Phillips Regt. I volunteered till we could get the British checked. We were stationed at Yarley's ferry to guard the passage and prevent the British crossing over. The boats were all on our side, and the British could get none to cross in. We were quartered in a cooper's shop. It was about the 1st of Dec. 1776 when I joined Capt. Mott's Company at the Yarley's.

We remained there about three weeks. Our company then went up to Slack's or McConkey's ferry [on the Delaware River] where several companies rendesvoused. Don't recollect any of the field officers, except Gen. Washington. When we got to the ferry we found plenty of boats ready to take us over the river. There was ice running. On Christmas night [1776] we were all taken over, and Gen. Washington marched us right on towards Trenton. We went down the river road till we got near the town. We were taken across the plantations to the Scotch road leading from Penningtown to Trenton, and which intersected the main road from Trenton to Princeton a little above the town.

We were halted about day break, and fired a few shots down at the town with artillery and surprized the Hessians [pertaining to Hesse in Germany or its inhabitants] who were in Trenton. Gen. Washington before we left the river road had sent some men down along the river to get round behind the town. They fired at the same time we did. Gen. Washington after we fired sent off some troops to route out the Hessians which they did in quick order. The Hessians tried to cross a bridge over Sand pink Creek to get to Bordentown, but the [men sent?] down the river had got into a large stone Mill near the bridge and prevented the Hessians from landing and turned them upon the Common above the dam, where they pretty soon surrendered to Gen. Washington, who took them prisoners and marched them and us off the same day, back to Slack's ferry. He crossed them over at night. We did not get over till next day. A few days afterward the Hessians were put under charge of some militia who took them off to Lancaster in Pennsylvania. I then left the service, about the 1st Jan. 1777 - precise day not recollected, and went home to my master, having served one month in this engagement. I was discharged verbally by Captain Mott.

About one month after the capture of the Hessians - perhaps two or three weeks only - about the last of Jan. 1777 - precise day not recollected - I again went into active service as a private volunteer in a Company commanded by Capt. Phillip Phillips belonging to Col. Phillips regiment, and went out in the Company to guard against the encroachments of the British along the Millstone and a Rariton Rivers in New Jersey. Col. Phillips was out and also Col. Houton. We were under the command of Gen. Dickerson, and went out in obedience to a call from Gen. Washington. This engagement lasted one month, at the expiration of which we were relieved by other companies of our Regt. and of Col. Houton's Regiment. I went home and remained during their service of one month being discharged verbally by our Capt.

When their month was out I volunteered again for one month and served as a private for one month on same duty in Capt. Mott's Company, belonging to the same Regt. - Col. Phillips. I was again discharged verbally by my Capt. about the 1st of May 1777 - day not recollected, and went home and got inoculated for the Small Pox, which was then prevailing.

After the British army left Brunswick, our whole regiment, called "minute men," was called into service. I entered the service as a volunteer and private in Captain Mott's Company, belonging to Col. Phillips Regt - about the middle of June 1777 - day not recollected. We were marched along the foot of the mountain called Blue Ridge in the north part of New Jersey by Schuyler's mines - and encamped in the woods. Gen. Washington had came from the other side of the Ridge near Morristown to within about a mile of where we lay. Before we had encamped, word came a troop of British Horse were plundering the country. Our Colonel asked Capt. Clum if he couldn't catch them at it. He said he would try if he would give him some good men. He picked out of the Regt. about 70 man of whom I was one, and after dark we started off, and went about 3 miles when we came to a place on the road near the British Horse's camp where there was a post and rail fence and cleared ground on one side and woods on the side of the hill on the other side. Here we stopped and got among some trees, two and two to a tree, to wait the approach of the Horse as they would go out from their camp. Capt. Clum went on in advance towards their camp to give us the signal of their approach. About 11 o'clock at night, after waiting about two hours we heard the Captain's signal. The Horse came - we fired - but shot too high and killed none, but scared them back, taking prisoners a horse and rider. We sold the horse next day for a good price and got about 5$ continental money each man for the horse.

We were kept at the place of our encampment, near Gen. Washington's part of the army till after the engagements at Short hills and Ash swamp. The British soon left New Jersey and went to New York City. I was discharged verbally by Col. Phillip's, together with all the Regt. sometime in July 1777 - day not recollected having served one month this engagement.

In the fall of 1777 - month and day not recollected, I again entered the active service as a volunteer and private in Capt. Tucker's Company belonging to Col. Phillip's & went to Elizabeth Town New Jersey to keep guard, to prevent the Hessians and refugees on Staten Island from plundering the people. I served one month on this duty and then was discharged verbally by our Capt. and relieved for one month by others on same duty. When their month was out, I entered active service as a private and volunteer under Capt. Philip Phillips and served one month on same duty in his Company, which belonged to same Regt.

During this last month, while about 200 of us were at Elizabeth Town point, about 1000 of the enemy crossed over to plunder. We concealed ourselves in small squads along the road. As they passed along we shot at them and then run. We killed about 90 and lost 1. I served this month out and then was verbally discharged by our captain - month and day of discharge not recollected. Gen. Washington always allowed us to be discharged when present danger was over - requiring us to be ready again at a minutes warning.

While the British were at Philadelphia, in May 1778 - day not recollected, I volunteered as a private in Captain Clum's Company of Artillery, belonging to Col. Phillips Regt. in New Jersey, to go to Trenton to prevent the British coming up in their boats. They got up to the island below Trenton, and were coming up on the Jersey side in row gallies and boats with guns mounted on the row gallies. We got down on the bank with our two four pounders. We fired at them as they came up with good success. They shot at us but couldn't bring their guns to bear and fired over our heads. We drove them to the Pennsylvania side, and they soon went back. We were then discharged verbally by our Capt. - day not recollected - and went home. I served at least three weeks in the engagement.

Before the battle of Monmouth, N. Jersey, in June 1778 - day not recollected, our Regt. was again called out. Our Regt. was commanded by Col. Phillips and Major Gordon belonged to it. I joined active service this time as a volunteer and private in Capt. Mott's Company. We were marched on to join Washington's army near Monmouth Court House. When we got there, we were put to guard the baggage and bullocks [an ox or castrated bull or a full grown steer] - that his men might be prepared for action. About the last of June 1778 there was a pretty hot battle between Gen. Washington and the British near Monmouth Court House. The day was very hot and many perished for want of water and strength. It was on Sunday. I was not engaged in the battle but saw it - having to keep guard. Gen. Washington kept the ground and the British retreated. I remained there a few days till it was believed the British had gone out of New Jersey. Our Col. then discharged us verbally and I went home, having served this time three weeks - day of discharge not recollected. This engagement was the last of my active service.

I never had a written discharge nor a commission. I have no documentary evidence to prove my services, but William Lattimer, who resides in Whitely Twp., Greene Co., Pennsylvania, can prove my services - during my five months engagement and service at New York, Long Island, White Plains and vicinities and Isaac Reed a resident of Monongalia Co., Virginia can prove all my other terms of service, except perhaps, my term of service in the north part of New Jersey along the Blue Ridge. Besides these persons I know of no others who can prove any of my services.

He hereby relinquishes every claim whatever to a pension or annuity except the present and declares that his name is not on the pension role of the agency of any state.

Sworn to and subscribed to the day and year aforesaid in open court. Enos Hook, Prothy. [Prothonotary] Signed by: Benjamin Titus

We Thomas Maple a Clergyman residing in the Twp. of Dunkard in the Co. of Green, State of Pennsylvania, and Joab Bailey residing in Whitely Twp. same State and Co., hereby certify that we are well acquainted with Benjamin Titus who has subscribed and sworn to the above declaration, that we believe him to be 74 years of age; that he is reputed and believed in the neighborhood where he resides to have been a soldier of the Revolution and that we concur in that opinion.

Sworn to and subscribed the day and year aforesaid in open Court. Enos Hook, Prothy. Signed by: Thomas Maple & Jacob Bailey

JAMES TITUS (# 223) b. Dec. 10, 1775

From a letter by O. Lynne Titus, Nov. 29, 2000, Grand Prairie, Texas: "James Titus, son of Ebenezer Titus, spent his youth and early adulthood in the area just described. He was an admirer of Andrew Jackson, as were many of that time. Jackson had arrived in this area in 1788 as a prosecuting attorney. He became rich and successful and later, would marry the daughter of Colonel John Donelson, the man who led the flotilla of boats along the Holston, Tennessee, Ohio and Cumberland Rivers to the settlements around Fort Nashborough.....the 1000 mile journey I spoke of earlier. Her name was Rachel Donelson and she would have become the first lady, had she not died in late 1828 after her husband had been elected the 7th President of the United States, but before he was sworn into office.

James Titus first marriage was to Rebecca Sawyers Buchanan on June 10, 1795 in Davidson Co., Tennessee. This is the Co. where current day Nashville, Tennessee is located. This bond produced four children, of which only two reached adulthood. On Jan. 23, 1808, Rebecca Sawyers Titus died. Shortly there after on May 17, 1808, James Titus was to wed Nancy Holmes Edmondson. The couple was married in Davidson Co., Tennessee, but did not remain there very long. Another acquisition of land from Indians prompted another move for the Titus family. This time the move was to the Mississippi Territory.

The Mississippi Territory covered the current states of Mississippi and Alabama except for a strip along the Gulf of Mexico that was an extension of the Florida panhandle and belonged to Spain. The United States got possession of this from Spain by 1812. The area the Titus family settled in is current day Alabama. The year was 1809. James Titus was joined in the Mississippi Territory by his younger brother, George. On May 9, 1810, James Titus was appointed a Captain in the 7th Mississippi Territory Regiment. In 1814, James Titus served in the Mississippi Territorial Senate. In 1817, Mississippi became the 20th state to be admitted to the union. Their constitution was adopted on Aug. 15, 1817, at which time Alabama became a separate territory. St. Stephens, an old Spanish fort, became the first capital of the new territory. President James Monroe appointed William Wyatt Bibb as Governor of the Alabama Territory.

The Alabama Territory consisted of a Governor, William Wyatt Bibb, a House of Representatives and a Legislative Council. The first Speaker of the House was Gabriel Moore, but he was replaced before expiration of his term by John W. Walker. Three men were selected as "Council Members" (Senators). They were Robert Beatty, Joseph Carson and James Titus. Carson died and Beatty resigned his office, so when the first Alabama Territory Legislative Council convened at St. Stephens on Jan. 19, 1818, James Titus was the only member to show up. James Titus carried out his new duties with studied formality. He became a one man upper house by calling his own meeting to order, answering the roll call of all present, then proceeded to elect himself as President of the Council. He introduced and voted on bills, made appointments, and finally adjourned the meeting. The first Session of the Legislative Council of the Alabama Territory convened for 26 days, adjourning on Feb. 14, 1818. James Titus was the sole council member for the entire first session. He had appointed Curtis Hooks as Secretary and John Pearson as Doorkeeper. The second session pf the Legislative Council convened later in the same year and adjourned on Nov. 21, 1818. James Titus was President of the Legislative Council of both sessions, although he was not the sole member of the second session. The adjournment of the second session of the Legislative Council ended St. Stephens as the Capital. The Capital would move to Huntsville in Madison Co. for the 1819 government seat. A letter dated Jan. 6, 1819, nominated James Titus, Henry Chambers, Lemuel Mead, George Phillips, John Gayle, Jr. and Matthew D. Wilson as Members of the Legislative Council for the Alabama Territory in 1819. These nominations were made by the United States House of Representatives for the approval of President James Monroe. The letter, addressed to Alabama Territory Governor, William Wyatt Bibb, certifies the approval of these men as Council Members of the said Territory. It was signed by President James Monroe and Secretary of State, John Quincy Adams. Alabama was admitted as the 22nd state on Dec. 14, 1819.

James Titus continued to live with his family in the state of Alabama after his tenure in the Legislative Council. He and his wife, Nancy Holmes Titus, had seven children, including my 2nd great grandfather, Andrew Jackson Titus, who was born on March 12, 1814 in Madison Co., Mississippi Territory. Nancy Holmes Titus passed away on Oct. 25, 1822 in Limestone Co., Alabama. By the year 1824, James Titus had moved again. This time it was back to Tennessee.

James Titus' move to Fayette Co., Tennessee was probably made in 1824 following the death of his first born by his first wife. His name was Ebenezer Titus, and he died on Feb. 17, 1824 at the young age of 28. He was an attorney in Madison Co., Alabama. At some time before or after his move back to Tennessee, James Titus married Rebecca Edmondson, a sister to his second wife. I have documented no children in this marriage. By 1832, James Titus had moved to Shelby Co., Tennessee. He was in the employment of the United States Government in the relocation of the five civilized Indian Nations into the designated territory. (Oklahoma). They were the Choctaw, Seminole, Creek, Chickasaw and Cherokee. History would remember this as the "Trail of Tears." James Titus was to assist in the removal of the Choctaw and Chickasaw Nations.

The Choctaw Nation was the first of the five Nations to be relocated following the Treaty of Dancing Rabbitt Creek. The first move was scheduled to begin on Nov. 1, 1831, but due to complications to numerous to mention, did not proceed until Nov. 15, 1831. This move was disastrous for both the Indians and soldiers and men that accompanied them. It was also the first time that James Titus, accompanied by his son, Andrew Jackson Titus, set foot on Texas soil, which was then a part of Mexico. They crossed the Red River by ferry at Jonesboro crossing in early 1832. This is in current day Red River Co., Texas. The Choctaw Nation was to be moved in three successive journeys. The second move began in Nov. of 1832, culminated by the third and final move which began in Nov. of 1833. The removal of the Chickasaw Nation began in 1837. The vast majority of

the Tribe was moved in the years 1837 and 1838, however a few of the Chickasaw Nation were still on the move as late as 1847.

James Titus settled permanently in the Republic of Texas in 1839, following his mission with the Federal Government. Texas had won it's independence from Mexico at the Battle of San Jacinto on April 21, 1836. Their Declaration of Independence was Signed at Washington on the Brazos on March 2, 1836, during the siege at the Alamo. which fell on March 6, 1836. The President of the Convention at Washington on the Brazos was Richard Ellis, a delegate from Red River Co., and a political acquaintance of James Titus in the days of the Alabama Territory and State. James Titus opened the first post office in Clarksville, Red River Co., Republic of Texas, and started a plantation about 15 miles to the southeast of Clarksville near Savannah, Texas. The land was a headright land grant from the Republic of Texas. Andrew Jackson Titus settled permanently in Red River Co. in Sep. of 1837. He entered the Republic of Texas with his first cousin, Peter Wright Titus, son of George Titus. Coming to Texas later would be Andrew Jackson Titus' younger brother, Dr. Thomas Fearin Titus and his sisters Isabella Rachel Titus and Miriah Louise Titus. Andrew Jackson Titus had married Jane Park Brown in Shelby Co., Tennessee on July 27, 1836. She did not accompany him to Texas initially because of the pregnancy of their first child, Ebenezer Brown Titus, who was born on April 9, 1838 in Shelby Co., Tennessee. After coming to Texas, she gave birth to their second child, Ann Rebecca "Becky" Titus on Nov. 9, 1840 in Bowie Co., Texas. Andrew Jackson "Jack" Titus had a headright land grant on the Red River north of DeKalb, Texas as did his brother Thomas Fearin Titus. James Titus also had a land grant in the same vicinity along with the one 15 miles from Clarksville. Bowie Co. had been created from Red River Co. in 1840 and named for Colonel James Bowie, hero of the Alamo. They lived the live of large land owners and planters, but that was to change.

On Jan. 26, 1839, a bill signed by Mirabeau Lamar, President of the Republic of Texas and hero of the Battle of San Jacinto, established a college at the village of DeKalb in Red River Co.. (As mentioned above, Bowie Co. was not created until 1840) The bill provided four leagues of land to be sold or leased and the proceeds used for "purchase of library, philosophical instruments, chemical laboratory, for erection of buildings, and for the promotion of arts, literature and sciences." The four leagues amounted to nearly 18,000 acres. Among the original Board appointed by the Legislature were: James N. Smith, Andrew Jackson Titus, Richard Ellis, James E. Browning, William H. Boyce, David Chisholm, Richard C. Graham (Son-in-Law to James Titus) and John H, Dyer.

The Republic of Texas was not a wealthy nor always a stable Republic. Two political factions were feuding in the eastern section of the Republic. These were the Regulators and the Moderators. The head of the Moderators was Robert Potter, who was also a Senator in the 6th Republic of Texas Congress. A few days after he had unsuccessfully tried to arrest William Pickney Rose, head of the Regulators, Potter's house on Caddo Lake was surrounded by Rose's men. Potter was shot and killed as he tried to swim to safety in Caddo Lake. An election was held to fill the unexpired term of Robert Potter, and James Titus was elected as Senator to the 6th Republic of Texas Congress representing the Red River District in the Republic. He was reelected to the 7th Congress, but died during his term on Nov. 21, 1843 at his plantation near Savannah, Texas. He was a Jacksonian Democrat and ardent supporter and friend of General Sam Houston. Before his death, he had been involved in the negotiations for Texas Statehood. Upon his death, Andrew Jackson Titus carried on his work. Texas was admitted to the union in Dec. of 1845 as the 28th state. The actual flag raising ceremony took place in Austin, Texas on Feb. 19, 1846, thus ending the Republic of Texas. For his work for the State, Titus Co. was created from Red River and Bowie Counties on May 11, 1846 and named in honor of Andrew Jackson Titus.

From his Obituary in the Weekly Appeal:
"Died at his residence in Red River Co., Texas, on the 21st Nov. last, Col. James Titus father of F. Titus of this city. The deceased was one of the oldest and most respectable residents of this Co. previous to his removal to Texas and was well known both in this state and Alabama where he had a large circle of warmly attached friends to whom this intelligence will be a source of sincere sorrow."

SAMUEL TITUS (#280) b. April 06, 1782

His Will: TITUS, SAMUEL of Henrietta 1865: Monroe Co. NY Wills Vol. 12 Page 380. Samuel Titus of Henrietta, Monroe, NY, Probated: 25 Feb. 1867, "In the name of God Amen: I Samuel Titus of the town of Henrietta Co. of Monroe and State of New York of the age of eighty three years and upwards and being of sound mind and memory do make publish and declare this my last Will and Testament in manner following.

First. I give and devise unto my son Samuel Titus to have and to hold during his natural life the premises whereon he now resides in said town of Henrietta containing about fifty acres of land and bounded as follows: on the south by the town line road between Rush and Henrietta, on the west by land of David Lyday and David Bell, on the north by land of Samuel Mook and on the east by land of Benjamin F. Titus and being the west part of lot number thirty four. I also give and devise unto my said son Samuel Titus for and during his natural life ten acres of land situate in said town adjoining the above mentioned lot on the east, boarded on the south by the highway, on the north by land of Benjamin F. Titus and the east line to be so _ _ _ as to include ten acres of land including the hop yard and part of the orchard. Also to my said son Samuel for and during his natural life I give and devise one other piece of land being the south east corner of a piece of land deeded by James S. Wadsworth to me on the 14th day of Jan. 1848, the said four acres to be in _ _ square form located on the south east corner of lot number thirty three and upon and after the death of my said son Samuel Titus I do give and devise each and all the aforesaid parcels of land to his heirs then him surviving in fee on each shares and portions as the same would descend to them by law upon the death of said Samuel intestate and seized in fee of said several parcels.

Second. I give and bequeath unto my son Benjamin F. Titus in fee the following described land situate in the said town of Henrietta and bounded as follows: on the south by the town line road, on the east by land of Joseph Piersons, on the north by land of John Mook and Samuel Mook, on the west by the Plank Road heading north from East Rush to the city of Rochester and containing about eighty acres of land. I also give and devise to my son Benjamin F. Titus in fee eighty acres of land on the west side of said Plank Road and adjoining the town line road on the south, on the west by land hereinbefore devised to Samuel Titus for life and on the north by land heretofore deeded by me to the said Benjamin F. Titus.

Third. The parcel of four acres hereinbefore devised to Samuel Titus for life is so devised for the purpose of a wood lot to furnish him with the requisite fuel and timber for use upon the premises devised to him for life by the first above clause of this my last Will and Testament

Fourth. I give and devise unto my grand sons, Julius Jones, Cassius O. Jones, Franklin Jones and Samuel Jones, sons of Thomas O. Jones and Samantha Jones in fee the following described piece of land situate in said town of Henrietta bounded on the north by the road from East Henrietta to the former residence of James Sperry, on the west by land of Thomas O. Jones and being the same premises described in a deed from (Elihu Kirby ?) and wife to me and dated April 1st 1847 to have and to hold the same share and share alike and if any of my said grandsons die before this my last will and testament shall take effect then the share or shares which each deceased son or sons would have taken had they survived shall go to each of my said grandchildren as may survive.

Fifth. In case my said son Samuel shall die before me then I give and devise the parcels of land hereinbefore devised to him for life to his heirs on the same manner and portions and estate as hereinbefore provided on the termination of his life estate And in case my son Benjamin F. Titus shall die before me then I give and devise to his heirs in fee on the same manner and portions as hereinbefore mentioned with regard to the heirs of my son Samuel in case he should die before me.

Sixth. If however Lucy Titus the wife of my son Samuel shall outlive her husband my said son then from and after his death she shall have and hold for and during her natural life all and every said lands and premises hereinbefore devised to my said son Samuel with all the privileges and appurtenances as the same are by this will given to the said Samuel, anything hereinbefore contained to the contrary notwithstanding.

Seventh. I give and bequeath unto my son in law Thomas O. Jones of Henrietta aforesaid a promissory note for one thousand dollars, which I hold made by him and which note I direct my Executors hereinafter named to surrender _ _ _ _ to the said Thomas O. Jones.

Eighth. I give and devise unto my said son in law Thomas O. Jones certain one hundred and ninety acres of land being the south west quarter of section thirteen in Twp. Fifteen south of Range Seventeen west in the State of Michigan described in a deed to me made by Jessie Harr(ome ?) and recorded in Oceona Co. in said State in Liber A of Deeds on page 438.

Ninth I give and bequeath unto my daughter Semantha Jones two several promissory notes for five hundred dollars each, which I hold against her husband the said Thomas O. Jones.

Tenth. I give and bequeath unto my son Benjamin F. Titus a note and mortgage made to me by Israel B. Coats to secure the sum of four hundred and thirty seven dollars and interest and which mortgage is recorded in the Register's office of the Co. of Gratiot in the State of Michigan in Liber 2 of Mortgages on page 293.

Eleventh. With the said wood lot of four acres hereinbefore mentioned then shall pass and be appurtenant as right of way to and from the same, across the land hereinbefore devised to my son Benjamin F. Titus

Twelfth. I give and devise unto my sister Mary Somers for and during her natural life the rooms she now occupies, in the house where my son Benjamin F. Titus resides, with all the privileges and appurtenant thereto as she has been accustomed to have and enjoy with the privilege of taking from the premises hereinbefore devised to my said son Benjamin such fruit and fire wood as she may need for her own use.

Thirteenth. All the rest, residue and remainder of my estate and property I give, devise and bequeath unto my children: Samuel Titus, Benjamin F. Titus and Semantha Jones, share and share alike. If however any of them should die before my decease then the share of each deceased child or children shall go to his or her heirs.

Fourteenth. I do hereby nominate and appoint my son Benjamin F. Titus, my son in law Thomas O. Jones, my wife Mary Titus & my friend Peter Martin of the town of Rush Executors of this my last Will and Testament, hereby revoking all former wills by me made.

In witness whereof I have hereunto set my hand and seal this 7th day of Sep. in the year of our Lord one thousand eight hundred and sixty five."

OBADIAH TITUS (#336) b. Jan. 20, 1788

The following is from "Titus Family of Long Island and Dutchess Co., New York" compiled by Andrew Provost, Jr. in Feb. of 1941:

"When he was ten years old, his uncle Stephen Titus' widow married George Townsend of Oyster Bay, removed to Long Island and had a daughter Mary Townsend born in 1802. The close family connection brought Mary and Obadiah together, and on Sep. 29, 1835, they were married at the Baptist Church, Oyster Bay, by Rev. Marmaduke Earl. Until Obadiah's death, Sep. 2, 1853, they resided in Dutchess Co.. His Home, 'Little Rest', near Millbrook, is said to have been named by Daniel Webster, who made a visit there to relax from political activity, but whose presence became so well known and sought for that upon terminating the visit he said that, while he had found the hospitality charming, the place should be called Little Rest. The property and the attractive residence were occupied by Obadiah's widow until about 1880, when it passed to Hon. Jacob H. Carpenter. The home and the surrounding grounds are shown by photograph in Smith's History of Dutchess Co., published in 1882. More recently, the residence was destroyed by fire.

The father of eight children, Obadiah Titus led an active life. At the age of 24, he was captain in the 111th Regiment of Infantry and was in action at the battle of Harlem Heights in 1812. He was Judge of the Court of Common Please; Sheriff of Dutchess Co. 1828-31; Member of Congress 1837-39; Secretary and for many

years and active worker in the Co. Fair Association whose Fair was held annually at Washington Hollow. (The Dutchess Co. Agricultural Society.

In 1837 He and Governor Vance of North Carolina undertook a venture in sheep raising. The merino herds, formerly owned by the Royal families of France and Spain, were then available for purchase, and some 800 head were imported to start the venture, and, after arrival at Jersey City, were driven on foot to the central part of Ohio, where Obadiah had already been to purchase a ranch near Circleville. As managers of the business, Obadiah selected his young brother Mott, and his brother-in-law Jesse Hendrickson, of Oyster Bay. The separate pilgrimages of these two, with their families and all of their belongings, by sail boat to Albany, and by canal boat to Buffalo, by ship to Cleveland, and by canal boat again to a point near their destination, have been separately recorded by members of the parties and are still preserved in their letters to relatives in the East. Each trip must have taken nearly three months...

... Comprehensive articles on the lives of Obadiah and Mary Titus appeared in the Dutchess Co. Press of Sep. 1835 and in the Poughkeepsie Press of April, 1885. He died at Little Rest Aug. 22, 1854."

JESSE TITUS (#355) b. Oct. 13, 1791

He moved to Waterford Twp., Erie Co., PA in 1830. He returned to Albany Co., NY in late 1831 in connection with settlement of his father's estate. It is believed that Jesse and his third wife Lydia (WING) divorced shortly in late Dec. of 1831or early 1832 due to Lydia not wanting to move back to the hardships of the wilderness of Erie Co., PA.

Jesse eventually returned back to Venango Twp., Erie Co., PA after marrying his 4th wife, Maranda Ann Cantine. The area where Jesse Titus and his descendants lived was known as "Titus' Corners" and was near the town lines of Amity and Venango Twp. They lived there until his death in 1873.

The following is from "A History of the TITUS - CAPRON and Related Families" by Elroy Wilson Titus (1984). The article is found on page 306 of Vol. 1 and is titled " A Visit to the Phillipsville/Union Cemetery, Venango Twp., Erie Co., Pennsylvania, with Miss Maud L. A. Titus, of Erie, Pennsylvania":

On Saturday, Aug. 14, 1971, Elroy W. and Laura C. (WARMAN) Titus, with William D. and Matilda (Smith) Sevon, drove to Erie, Pa. Elroy Titus had previously corresponded with Maud L. A. Titus (granddaughter of Arthur Titus) and she had mailed him two loose-leaf binders of typed records on the Titus family in Erie Co., Pa., and except for an imperfectly healed broken hip - making it necessary to use a walker - she was in excellent health for her age. She was alert, remembered and reasoned clearly and was an excellent conversationalist. She is a rather tall lady, of fair complexion, and with white hair, well coiffured.

Maud L. A. Titus guided us to the Union Cemetery (also called the Phillipsville Cemetery) southeast of Erie, off Route 8, near Phillipsville and Titus Corners, also near Lake Pleasant - all near Wattsburg - in the southwest corner of Venango Twp.. Our first stop was at the Union Cemetery, just beyond which lay what had been the farm of Casper R. Titus, great grandfather of Elroy W. Titus.

The cemetery was well kept, shaded along the road by huge maple trees. In the front corner toward where his farm had been, were the graves of Casper R. Titus and his wife, Miriam C. Sackett. The graves of Cepas Capron and his wife Sarah Titus, the oldest child of Casper and Miriam C. (Sackett) Titus, were at the back center of the cemetery. In this group were also Charles M. Capron and his wife Esma. Esma was a daughter of Lewis E. Titus and his second wife Ida Belle Jones.

Lewis E. Titus and his first wife Ellen (May) Titus were also buried in this cemetery. Lewis E. Titus had been a Civil War soldier in the 111th Pennsylvania Infantry. A grave marked "Kitty Titus" was seen, with graves nearby of her children Ellen and Alice, who died young. Katherine ("Kitty") Sackett was the first wife of Edwin Titus, a son of Casper R. and Miriam C. (Sackett) Titus. She was a niece of Miriam (Sackett) Titus and

a cousin of her husband, Edwin Titus. Edwin's grave was not seen, probably he is buried with his second wife, Elizabeth (Carr) Holmes, widow of Jim Holmes.

A Moon family plot was noted, with graves of Alfred and Hannah Moon and others, and with the grave of Mildred S. Titus in the same plot. The exact relationship of Mildred Titus is not known. There are several Moon-Titus family connections, apparent from a cursory reading of the Maud Titus records. The graves of George and Allie J. Denne were noted. Allie Dennee was a daughter of Lewis E. and Ellen (May) Titus, mentioned above.

Grouped at the back of the cemetery were the gravestones of Jesse Titus, the original settler of the name in Erie Co., who came from Albany Co., NY in 1830. He was the father of Casper R. Titus (great grandfather of Elroy Titus) and of Arthur Titus (grandfather of Maud L. A. Titus). The gravestones of Jesse Titus and of Maranda A. Cantine, his fourth wife, had been in the Butler Farm Cemetery (a small cemetery on a private farm) where they are buried. In 1964 the stones had fallen over, and Miss Maud Titus, with others, had the stones moved to the Union Cemetery to placed in a family group.

Jesse Titus' gravestone is beside that of his fourth wife, Maranda Ann Cantine, who had married Hiram Lamport after the death of Jesse - which accounts for the inscription on her gravestone. The graves of his daughters, Susan (Titus) Crain and Eliza (Titus) Holand, are nearby. Also nearby are the monuments of his son Daniel Wood Titus and his wife Maria Langdon; and of Arthur and Mare Jane (Phillips) Titus. Daniel, Arthur, and Eliza were children of Jesse by his first marriage to Susanna Wood. Casper and Susan were children of Jesse by his third marriage to Lydia Wing; while Lewis E. Titus (and others not noted in this cemetery) were by his fourth marriage to Maranda Ann Cantine. He also had one child by his second marriage to Patience Gurney: Abraham Jesse Gurney Titus, who was raised in New York by his mother's parents, living as an adult in Warren Co., NY. Elory took several color slides in the Union Cemetery before leaving.

We next drove down around the area, originally 1800 acres owned by the Phillips family, who gave their name to Phillipsvile, and from whose land the farms of Jesse Titus and others were carved. First we saw the farm of Casper Titus next to the graveyard - then the farms of Arthur Titus and of Daniel Titus. We saw the location of the original farm of Jesse Titus. Then, approaching Lake Pleasant, the area where Henry C. Titus had lived. Henry had furnished the lumber for a church near Lake Pleasant, no longer in use but still standing. We saw Lake Pleasant, a beautiful body of water, a natural lake - not a dammed stream, where a hotel and a small settlement had once been. The country was glacial moraine - a productive gravely soil, which had good crops of corn and potatoes on the farms which we saw. Hay and grain are also produced and dairy cattle are raised..."

SILAS TITUS (#401) b. May 13, 1811

Silas was born on May 30th, 1811 in Wolcott, Wayne Co., New York. His father Stephen and mother Sarah died when he was only three years old. His uncle Platt Titus wrapped him in a blanket and carried him on horseback to his farm in Cato, Cayuga Co. New York.

Silas decided not to become a farmer like his uncle and was hired as a clerk in 1827 at the general store of W. S. Inghams. The same year he was commissioned as Deputy Post Master of Cato, NY. He worked at the store until 1832 when he moved to Detroit, Michigan to look for a job with $50 in his pocket. That year he voted for Andrew Jackson for President. Silas was successful finding work and in 1833 he went into business for himself.

In 1835 he took a stage coach to New York City going through Buffalo and Albany. While in Albany he saw the first railroad in New York running from Schenectady to Albany. The new technology impressed Silas so much that when he returned to Detroit he organized a town meeting that approved building a railroad from Detroit to Ypsilanti. According to the 1880 History of Livingston Co., Michigan, Silas is listed as one of the commissioners of the Detroit and Shiawasse Railroad Company. This was the first 30 mile continuous stretch of railroad in the United States!

In 1837 he married Eliza McCarthy, daughter of Thomas and Percy McCarthy (Percy's maiden name was Soule and is reportedly a direct descendant of passengers of the Mayflower). "A Family History" by Melchor Balaguer and Marcella Roccatagliata Balaguer, 1995: "Bishop DuBois of New York City traveled to Salina ("Salt Point") near Syracuse, to perform the marriage of Colonel Silas Titus to Eliza McCarthy, even though the colonel was a 7th Day Adventist. The marriage record became the first catholic records in Onondaga County. The young priest accompanying the Bishop as a sherpa was to become Cardinal McCloskey, the first Archbishop of New York to be created cardinal..."

He returned to New York in 1840 and settled in Salina outside of Syracuse. He went into business with Dennis McCarthy operating a general store for ten years. In 1850 he was appointed by the Supervisors of Onondaga Co. to the position of Superintendent of the Penitentiary. He held that position for seven years when he decided to go into the lumber business with Dennis McCarthy. The 1860 Federal Census lists Silas Titus' occupation as a Lumber Merchant. He stayed in the lumber business until 1861 when the Civil War began.

CIVIL WAR SERVICE

In the first few weeks of the Civil War, Silas(7) enlisted in Syracuse as a member of the 12th New York regiment and went to the front. The 12th was the first New York regiment raised and equipped after President Lincoln first called for state troops. The regiment rushed to Washington to prepare to advance on the confederacy. At 4 o'clock the morning following the 12th NY's arrival in Washington, President Lincoln and Secretary of State William Seward drove out to the camp in a carriage. The President personally thanked the officers of the 12th New York saying "I'm glad to see you here boys". He then shook the hand of every solider in the regiment.

The regiment moved out of the Washington camp to Albany, Virginia until July 1861 when it advanced on the enemy at the first battle of Bull Run in Manassas, Virginia. The 12th New York took light casualties in the battle including the first man killed of the Army of the Potomac in the war. After the battle the regiment retreated back to Washington with the rest of the Union army to regroup. Soon after Bull Run, Silas was made Adjutant of General Duncan Peck's staff and held that position until the battle of Seven Pines in June 1862.
In July of 1862 he took a leave of absence due to poor health and went home to Syracuse. While he was home recovering he was chosen to be Colonel of the new 122nd NY Volunteer regiment that was being raised at the time. The following are articles clipped from the local newspaper during the summer of 1862:

During the Civil War, the Syracuse newspapers had several articles about Silas Titus. Many of these articles contained direct quotes, stories or descriptions of his personality and character. Excerpts of some of these articles are presented below:

***6/28/62 "CAPT. SILAS TITUS, GEN. PECK'S ADJUTANT** – A correspondent of the New York Tribune writes from Seven Pines, under date of the 23d instant, giving an account of the admirable care taken of his regiment (the New York Fifteenth) by Col. McLeod Murphy, and then proceeds as follows:*

I impose a violent restraint on myself when I avoid making the logical and dutiful application of the truths which cluster about the discipline of this regiment. But I go by them, and away from them, and into the tent of a tall, gray-haired, blazing-eyed, grave, but mortally earnest man, with a captain's straps upon his shoulders, and I salute him with reverted palm to the visor of my cap, and say: "Titus, make your bed wide enough for two to-night."

"I will do so, my lad, with the greatest pleasure" The German pipe is withdrawn from the heavy, grizzled mustache, and the rails and hemlock boughs, foundation for the bed of single blessedness, are spread for the double-sleeping of domestic felicity. "Allow me to show you. When a horseman in the field, in the presence of the enemy, goes to bed, he should be prepared to get quickly and without confusion into his clothes and into his saddle. Recollect that we are not more than two miles from 40,000 rebels, every one of whom would esteem it a privilege, as well as a duty, to kill you If you will undress, place your pantaloons and coat under your head; put your shoes there at the foot of the hemlock. But long before this, my friend, take up the saddle and get out the blanket; place the saddle on the rack; put your blanket on top of it; lift up the stirrups and lap them over the blanket; take your bridle, disentangle the reins, loop them up to the head-band, and tie them there loosely,

thus: and then hang your bridle on the saddle-bow. You can now take that saddle and that bridle and put them on a horse, without confusion, in the darkest night that ever shrouded an army..."

"... I have hunted deer in Northern Michigan, and in the John Brown tract, since I was fourteen years old. I have learned the Indian ways of tracking a forest. I can approach game noiselessly. I see all things. I hear all sounds. My observation has been sharpened by culture with a rifle in my hand, till I feel that it would be but sport for me to go out into that swamp, and kill every rebel picket on a line from here to the camp this side of Richmond. I know I could do it, and come back without a scratch. This confidence, the result of familiarity with the forest, and a life-long pursuit of large game, makes it no hardship whatever for me, at midnight, to mount my horse and go through four miles of picket line and see if all is right..."

... The son of a soldier, the grandson of a soldier, he fitly received a sergeant's commission at fourteen years of age, and went through every grade of the infantry, cavalry, and artillery regiment before he was thirty. When the rebellion flamed to a head in the bombardment of Sumter, this gentleman abandoned a lucrative business instantly – literally tumbled his operatives into the street – stopped his steam engine, and put out its fires – locked the doors and threw the keys away – and then hunted for the regiment that would soonest march to the protection of the National Capital. Bankers and men of business, who knew his worth and military experience, begged him to wait and take command of a regiment. His ardor would know no restraint. Washington was in danger, and one arm, at least, should strike for its relief. He marched forthwith – as a simple adjutant.

For more than a year he labored in forming his regiment into a high toned, thoroughly disciplined body of soldiers. Almost forcibly taken out of it by a Brigadier General who knew his value, he served nominally as First Assistant Adjutant-General in the battle of Williamsburg, and by his skill in woodcraft, and his perfect courage, contributed much to the success of Peck's desperate fighting on Hooker's right. He afterwards literally led the labors which opened our war path across the Chickamahominy, and when I made acquaintance with him was giving day after day to the tracking and mapping of the White Oak swamp, and the outlets and inlets of the Charles City road, and the determination of the entire picket ground upon which the safety of the left wing, and perhaps of the entire army of the Potomac, was to rest.

And when, at 4 o'clock on Saturday afternoon, in the midst of the battle of the Seven Pines, I saw that no brigaded enemy burst through from the swamp on our flank, but that in back columns they were countermarching across our extremest front to strike our right, I felt the worth of the work the good soldier and the faithful officer had done. On the field with the German pipe ever in his mouth, he went from regiment to regiment in his brigade, rode through the ranks, communicated his coolness and quietness to the nervous, spoke cheerfully to all; and when orders came for the regiments, one after the other, to go under fire, he led them each and showed them where they were to do their work, and parted from them with rousing little speeches of fiery patriotism. Returned he rallied the running, gathered up the broken and scattered, reanimated the discouraged – all the while without haste of gesture or flurry of voice. And when the numbers prevailed, and the bravest had to go from before a fire which it was annihilation to face, fragments of brigades were safely taken by him from the field, through wood roads which probably he alone of all the officers of the army knew – may I not say, alone had the enterprise and prudence to discover?- for it was a soldier's duty; and he never neglected duty.

Silas Titus in with Captain's bars.
Photo courtesy of the Onondaga Historical Association, Syracuse, NY

***7/16/62 "SERENADE TO CAPT. TITUS** - A large number of the personal friends of Capt. Silas Titus "irrespective of party", called at his residence on Burnet street last evening, accompanied by Dresser's Brass Band, and complimented with a hearty welcome home. Capt. Titus responded in a neat little speech, briefly referring to the recent stirring events on the Peninsula, the bravery and heroic bearing of our gallant army under the most trying circumstances, and to the high military qualities of the General commanding, as also to those of our townsmen Gens. Peck and Slocum. His remarks were heartily applauded. The Band played "Home, Sweet Home" and other familiar airs. Capt. Titus threw open his house to friends, and they received from him a warm personal greeting."*

***7/18/62 "COLONEL TITUS** - The Military Committee of the Twenty second Senatorial District, at their meeting last evening, unanimously recommended Silas Titus, of this city, to Governor Morgan for the position of Colonel of the new regiment being raised in this Co. under the late call for additional troops. We think this selection will give very general satisfaction. Capt. Titus has been with the army from the commencement of the war, and for the past ten months has occupied a position on the staff of Gen. John. J. Peck. He has greatly distinguished himself by activity, energy and daring, and his gallant service in the field at Williamsburg, Seven Pines, Fair Oaks and White Oak Swamp have been brought before Government by his superiors in command, and are duly recognized. His name will increase the enthusiasm which is already swelling in our midst, and we think we can safely predict that, should the recommendation of the committee be sanctioned by the Governor, within a very brief period the third regiment from Onondaga will be fully prepared and equipped for the field."*

***8/9/62 "COL TITUS** - The commandant of the Syracuse military depot has been confined to his house for several days, by illness doubtless produced by over work and excitement. He has, however, continued the discharge of the general duties of his office, and will probably resume active outdoor duties on Monday."*

***8/16/62 "COLONEL OF THE NEW REGIMENT** - There is an impression prevalent that the Colonelcy of the Third Onondaga regiment is not filled definitely. We understand that the matter has been settled,- the Senatorial Military Committee having recommended the appointment of Col. Silas Titus, and the Governor having approved the selection. It is perhaps a question whether, under the Secretary of War's recent order, that "no officer now in the field will, under any circumstances be detailed to accept a new command," he is not shut out from accepting the position,- he holding and appointment on Gen. Peck's staff."*

29th Reunion of the 122nd NY Vol Regiment.
Col. Silas Titus is sitting in the front row center with white hair and beard.

***8/18/62 "COL. TITUS** - The commandant of the new Onondaga regiment is slowly recovering from his recent illness. He rode out yesterday, and this morning met with the Military Committee. He hopes to be at Camp Andrews tomorrow." Col. Titus and the new 122nd NY Vol. regiment arrived at the front just in time for the battle of Antietem. They were positioned on the far left flank of the enemy and were fortunate not to have been directly engaged in what was one of the most deadliest battles of the war.*

Three months after Antietem, on Dec. 13th, the 122nd found themselves supporting the Pennsylvania Reserves in the assault on Fredericksburg Heights. They spent four hours under artillery fire with only four men wounded at the end of the day. The following is a clipping from a local Syracuse newspaper after Fredericksburg:

"NARROW ESCAPE OF COL. TITUS *- From correspondence of the New York Herald, dated "Below Fredericksburg, 7th inst.," we learn that Col. Silas Titus. of the 122nd, had a very narrow escape on the afternoon of that day. The picket firing the day be fore had been almost continuous, but on the 7th the rebels slackened up a little, and only when mounted officers rode out to reconnoiter did they manifest their sharp-shooting proclivities. Col. Titus galloped to the front, to see how matters stood, when an entire volley of English lead was fired at him, but though the balls came uncomfortably near him, he escaped unhurt."*

In the summer of 1863, the 122nd NY was a part of First Brigade, Third Division, Sixth Corps. The night of July 1, the 6th corps raced double time all night up the Baltimore Pike towards the sounds of distant artillery fire. As the regiment crossed the Pennsylvania - Maryland line, the regimental flag unfurled to the breeze and the drum corps played "Yankee Doodle". Everyone was aware of the importance of the imminent battle on Northern soil. At about 4 o'clock the corps reached the Gettysburg battlefield where they were held in reserve for the night to allow the tired troops some much needed sleep.

Col. Silas Titus – 1891 at the 29th reunion of the 122nd NY Volunteers

They were engaged in the Battle of Gettysburg on the Morning of July 3rd on the north side of the battlefield in the area of Cemetery Hill and Culps Hill. In the afternoon of the 3rd the 122nd NY was held in reserve behind the Union right during Pickett's charge. The following is a report describing the 122nd NY in the battle, written by Brigadier-General Alexander Shaler, commander of the First
Brigade, Third Division, sixth Corps:

HDQRS. FIRST BRIG., THIRD DIV., SIXTH CORPS. July 21,1863

"MAJOR: I have the honor to hand you the following report of the movements and operations of the several regiments of this brigade while under command of Brigadier-General Geary, during the action of the morning of July 3: At 9 a.m. the One hundred and twenty-second New York Volunteers, Col. Silas Titus commanding, was directed to relieve the One hundred and eleventh Pennsylvania Volunteers, then occupying a position in the front line. Finding the breastworks had been hastily vacated by that regiment, they were immediately reoccupied by the One hundred and twenty-second, and held by them, under severe fire of the enemy, until relieved by the Eighty-second Pennsylvania Volunteers at 11.30 a.m. At 9.20 a.m. the Twenty-third Pennsylvania Volunteers, Lieut. Col. John F. Glenn commanding, was placed in position as support to, and 150 yards in rear of, the front line. After about three hours, five companies were, by direction of General Geary, reported to the lieutenant-colonel commanding a regiment of the Second Division, Twelfth Corps. These companies, being deployed in rear of the works, were, under a galling fire of musketry, advanced into them. Owing to the heavy fire immediately opened by the enemy, the design of feeling them with skirmishes was found impracticable. Skirmishes were advanced, however, about 15 paces, but were shortly afterward withdrawn. At 11 a.m. the Sixty-seventh New York Volunteers, Col. Nelson Cross commanding, marched into the woods and forward to the breastworks, from which the enemy were then fleeing. They succeeded in capturing about 20 prisoners.

At 11.15 o'clock the Sixty-fifth New York Volunteers, Col. Joseph E. Hamblin commanding, occupied a position as support to the Twenty-third Pennsylvania Volunteers, of this brigade. At 11.30 a.m. the Eighty-second Pennsylvania Volunteers, Col. I. C. Basset commanding, advanced to the front line, relieving the One hundred and twenty second New York, and occupying the position until relieved by a portion of General Geary's command at about 3 p. m. At this hour the brigade was reformed under my command. I annex a list of killed, wounded, and missing during the engagements.

I am, very respectfully, your obedient servant, Alexander Shaler, Brigadier-General, Commanding Brigade"

Shortly after Gettysburg Silas was ordered to serve as Provost Marshal of the General Court Marshal in Trenton, New Jersey.

***5/6/64 "COLONEL TITUS A PROVOST MARSHAL** - The Baldwinville Gazette states that it is informed that Col. Titus of the 122d regiment, has been detailed as Assistant Provost General for the State of New Jersey, and is located at Trenton."*

***9/5/64 "THE VOICE OF A WAR DEMOCRAT** - Col Silas Titus of the 122d, made a rousing speech at the war meeting yesterday afternoon. He made a plain talk to the Peace Democrats, who in his eyes, as in those of all true soldiers, were loathsome objects of pity. The Colonel proclaimed that he had always been a Democrat, is now a Democrat and always will be a Democrat, and that Abraham Lincoln was as good a Democrat as there is in the land, and so good a one that he (Col. T.) as a Democrat could give him his most hearty and cordial support.*

After serving one year as a member of the court martial he resigned and returned to Syracuse. He was very active in the organization of the city of Syracuse and served as Alderman for two years and Supervisor in 1865. In the battle of Fort McGruder a rebel flag was captured and was kept by Col. Titus for several years after the war. Col. Titus' son Silas W. took the flag back to Virginia and presented it to "those entitled to receive it".

COL. SILAS TITUS.

In the late 1890's, he lived with his son Silas W. in Brooklyn. In 1899 there was a fire in his son's home (caused by Col. Titus smoking on the couch) and Col Titus was dragged to safety by his daughter-in-law. He died two weeks later on Oct. 4, 1899. According to "A Family History" by Melchor Balaguer and Marcella Roccatagliata Balaguer, 1995: "...After Eliza died, the Colonel went to live with his son Silas Wright Titus. Colonel Titus died because he was messy while his daughter-in-law was neat. Mary Louise always placed newspapers on the floor under his ashtrays and spittoons. One day the Colonel fell asleep while smoking in his favorite chair, and the newspapers caught fire. Mary Louise was upstairs bathing the children with the serving girl. Mary Louise ran down to drag her father-in-law out of the flames, then went back up, but the 14 year-old serving girl had already wrapped wet towels around the children and carried them out of the house. The Colonel died a few days later from smoke inhalation"

WICKES S. TITUS (#409) b. June 23, 1820

The following is from a clipping of a 1903 Newspaper article found in the Syracuse Public Library: "W.S. Titus 83 years old. The Rev. W.S. Titus is 83 years old today. For more than fifty years he has been a minister in the Methodist Episcopal church, and today he is just as vigorous as a speaker as he was years ago. Mr. Titus is a well known figure wherever ministers of his denomination meet, and he is a regular and interested attendant at the meetings of the interdenominational association, frequently taking a leading part in debates and discussions. His particular subject for discussion is the use of tobacco, which he abhors as an instrument of the devil and as a sister of intoxicating beverages.

Mr. Titus recently prepared the following sketch of his life at the request of the Herald: I was born June 23rd, 1820, in Victory, Cayuga Co.. My ancestors were more distinguished for patriotism than piety. Reliable tradition assures our descent on the maternal side from Nathaniel W. Greene, who superseded Gates in our Southern Revolutionary army and who never lost a battle. My grandmother living in hearing of the guns of Saratoga. She told me how all day long they awaited the result, fearing Burgoyne's Indian allies would be let

loose to butcher them all if he was victorious. I remember well when Syracuse was only "Cossetts Corners," a little huddle of cheap houses. In our log house, twenty miles west, I was reared, amid all the stern struggles of the early settler, whose axes swept away the giant forests, and whose food was wild meat, milk, pork, hominy and johnnycake.

Our large fireplaces took about one-eighth of a cord of wood. My two older brothers, with an ax, would draw in logs four or five feet in diameter, and then what a roaring fire for days. Often the snow was an inch or more thick on our beds in the morning. The Lucifer match had not arrived, so when the fire went out I waded through the snow to some neighbors to borrow fire. We wore homespun and my father was an expert wool carder.

Our home library was Franklin's Poor Richard's almanac, Fox's Book of Martyrs, the Pilgrims' Progress and the Bible. My mother dying before I was three years old, dedicated me to God and the ministry. At 17 I gave myself to God in a marked conversation, taught a large district school for $10 a month and "boarded round" among the farmers. The district school libraries soon gratified my insatiable thirst for knowledge. Debating schools roused my ambition for public speaking and the acquisition of every form of useful learning. I thirsted to become acquainted with the ancient classics, mathematics and the sciences. At 18 I started out, with $20 and went to Hamilton Literary and Theological seminary, where I remained three years. I went to Union college in 1846, graduated there in a class of 85 in 1848, and at Union Theological seminary, New York, in 1850.

The cross lots course through college and seminary, toiling for self support all the time, greatly marred its thoroughness, while it taught me self-reliance and inured me to excessive toil. Offered and accepted for our China mission at Fuchau, in 1850, I was received into the New Jersey conference, but Providence interposing I was send as pastor to Bergen. In 1851 I went to Milltown, where in one year a new church was built, and 100 members added. In 1852 I was a teacher in Pennington seminary, and in 1853 transferred to Black River conference and appointed teacher in Falley Seminary at Fulton. In 1854 I was sent to Ogdensburg, then to Canton in 1856, thence to State Street, Watertown, Camden, West Winfield, Weedsport, Wolcott, Lowville and other fields, till the age of 70, in 1890, I was superannuated. For the twelve years since I have resided in Syracuse, where in the First Reformed church near my home, I enjoy Bible class work, and all the means of grace with that noble people. And now, at 83, in full vigor, I am trying to keep step with the great army that is lifting up this world to holiness and heaven, rejoicing to be in the fight, till beckoned away to the starry crown and the kingdom of kings. Especially do I rejoice that the secular press is daily becoming more and more an ally of the church, in all her great work, as every element of human progress, born of Christianity, owes to the church the whole strength of its service.

I will now give some political reminiscences and amusing incidents for the delectation of the boys. I remember the election of Andrew Jackson and the hickory poles in 1828; Van Burren's in 1836, when we boys sang "Little Van is a Used Up Man", and "Tippecanoe and Tyler Too," and sure enough "Log Cabins" and hard cider and singing swung Harrison into the Presidential chair, to rest there only one month. Then John Tyler took the helm of the ship of State, to moor it in peaceful democratic waters, to the infinite disgust of the Whigs. I visited Mr. Tyler at the White House, and Daniel Webster, his Secretary of State, on my return from two years' teaching in Virginia and Georgia. There I had seen slavery and plantation life. I was often awakened at dawn by the crack of the driver's whip and the yells of the negroes, as he went from cabin to cabin to muster them into the corn field..."

ANDREW JACKSON TITUS (#420) b. March 12, 1814

He was active in the early Indian wars of Northeast TX, and was one of the leaders in removing the Indians from the Titus Co. area. Titus Co. was named for him when it was created in 1846. He was a volunteer in the Mexican War and was discharged with the rank of Colonel. Served in the Texas state legislature in 1851. Gave land for the establishment of a school and a cemetery in Red River Co. and helped organize the First Presbyterian Church in the area. Organized a Masonic Lodge in Coleman Springs. Buried in the Savannah Cemetery, a few miles south of Annona, TX.

From a letter by O. Lynne Titus, Nov. 29, 2000, Grand Prairie, Texas: "... My gggrandfather Andrew Jackson "Jack" Titus was a very civic minded individual. He was the first Postmaster of Savannah, Texas. He held a high position in the Masonic Fraternity. He opened up the Titus Co. area to the river port at Jefferson, Texas. He later served in the 4th Texas State Legislature in 1851-52. He died at the young age of 41 at 7:00 o'clock in the morning at his plantation near Savannah, Texas. It's sad, because of the pure nature of his character, he could have fulfilled so many other things in his life for the benefit of his family and fellow citizens.

Before his death, a third child was born to "Jack " Titus and his wife Jane Park Titus. It was a son named James Fearin Titus, who is my great grandfather. He was born on Jan. 21, 1853 in Red River Co., Texas.

"Jack" Titus did not live to see the Civil War, but certainly his family did. His oldest son, Ebenezer Brown Titus, entered the service as a 1st Lieutenant with the "Savannah Blues", which was formed on June 22, 1861, Captain James Gilliam, Commanding. He later became Captain E. B. Titus, Commander of Company K, 34th Texas Calvary (dismounted), Confederate States of America. He was badly wounded, being shot several times, during the fight at Yellow Bayou on May 13, 1864. This was during the Red River Campaign. He was discharged later that same year.

After the war's end, hard times were in store for the Titus family as it was for people all over Texas and the southern states. They still had land, but no one to work it. The Confederate money was worthless. This set a precedent that was to carry on for several generations. Most of the land would eventually be gone. I know not all the reasons for the loss of the land, but stories have passed down through the years about all the hardships. My gggrandfather, Andrew Jackson Titus, was a wealthy land owner, planter and politician. His youngest son, My great grandfather, James Fearin "Tobe" Titus, was a poor farmer on what was left of James Titus Headright near Savannah, Texas. My gggrandmother, Jane Park Brown Titus died on March 11, 1869. Times were so bad after the Civil War, that there is not even a headstone for her next to her husband. Ebenezer B. Titus died at the Savannah plantation on Jan. 31, 1883 of pneumonia. He was only 44 years old. Ann Rebecca "Becky" Titus died on Oct. 9, 1906 in Red River Co., Texas."

From the Young article, 1964: "... Andrew Jackson Titus was active in developing the area in which he lived. It is interesting to me that of all the land available, they chose the sandy type soil. This was done, according to a relative, because there was plenty of water and timber, both necessary for farming at this time. Since there was a heavily timbered section, a ready cash crop was at hand...

... Col. Titus would have been proud of his descendants. On the genealogy table, we note teachers, lawyers, store owners, lawmen and doctors. As one granddaughter told us, the Titus men died early. Col. Titus died at the age of 41. In that time he had build a road, a post office, established a church and Masonic Lodge, served in the Legislature, fought a war, helped in establishing annexation of Texas, and had a Co. named after him. In concluding:

We put a lilac where he lay - Col. Andrew Jackson Titus, giant of his time.
We turned and walked away - In search of knowledge of his kind.
History now reveals this man believed, built and fought - Because his heart was in this land
Can we do less than follow what he taught? - So we placed a lilac where he lay in the East Texas sand.

HENRY THEODORE TITUS (#433) b. Feb. 13, 1822

Henry Theodore Titus Bio: Mostly from the memory of his daughter, Mary (Minnie) Titus, compiled by H.T. Titus' great grandson, Harry Wayne Titus some time after 1973. It has also been reprinted in "Saga of Two North American Families, Andrews - Titus" by John Alva Titus in 1987.

"Late in 1867 Colonel Henry Theodore Titus arrived and Sand Point, Florida, where he founded the city that was to bear his name. This event marked a significant change in the live of Col. Titus.

Henry T. Titus was born in Trenton, New Jersey, on Feb. 13, 1822. At the age of twenty-eight, in Aug. of 1850, Henry Titus achieved nation-wide notice when he joined the revolutionist Narciso Lopez to form an expedition to help free Cuba from Spanish control. Titus was assigned the responsibility of enlisting recruits in the Southern States from a headquarters in Jacksonville, Florida.

A year later, Lopez and some of his followers arrived in Cuba from New Orleans on the ship Pampero. The Pampero then sailed to Jacksonville to load the recruits, arms and supplies. As Colonel Titus trained his men near Fornandina, word was received that Lopez and some of his men had been captured and executed in Cuba. The Pampero rushed back to Jacksonville but was seized by Federal ships and men in Dunn's Lake, a tributary of the St. John's River. Colonel Titus was arrested for violating the neutrality laws of the United States. He was later tried, but no evidence was found of any punishment.

Following his release, Colonel Titus became a merchant in Jacksonville. It was during this time that Henry T. Titus married Evalina Hopkins, the daughter of the prominent General Edward Stephen Hopkins. On April 2, 1856, the Jacksonville Florida Republican announced that Colonel and Mrs. Titus were to leave for Kansas and stated that Colonel Titus' "adaptation by experience, as well as by physical proportions, for frontier life, warrant us in predicting for him a successful career in that new territory."

The Tituses joined with other Southerners in supporting the pro-slavery cause in Kansas. It was not long before open combat with the abolitionists ensued, and the entire nation became inflamed over the situation. Colonel Titus' activity in "Bleeding Kansas" is surrounded with controversy. Some newspaper reports stated that Titus was a coward, but Mrs. Titus wrote that "... Titus' bravery commands the admiration of everyone - the enemy say they never saw such a man." Colonel Titus was captured by the abolitionists and faced the possibility of being executed; however, he was released in a prisoner exchange. Not long after this event, peace cam to Kansas, and in Dec. 1856 Colonel Titus left the area.

The Kansas episode is vividly recalled in the early recollections of Mary Evelina Titus, known to her family as Minnie, the younger daughter of Henry and Evelina:

'Daddy was a Northern man and never owned a slave in his life, but he espoused the Southern cause and went to Kansas with a number of Southern men. Mother went also, and they were in the thick of things there. I remember my father telling of having John Brown's sons as prisoners and of feeling sorry for them and letting the ride mules unbound upon their promise not to try to escape, but the first chance they got they were off.

Father was wounded by a minie ball, which came out just before he died in large abscess. It was while he was in Kansas his rheumatic condition made its first appearance, which finally was to cripple him and cause his death...'

The "Border Ruffian" as Titus was then called, gathered a group of men to join the Nicaraguan Army under the "President" of Nicaragua, William Walker. The troops arrived in Nicaragua on Feb. 4, 1857. All accounts indicated that Colonel Titus showed no bravery in his commands in Nicaragua. One report stated that the Colonel was dashing madly about with a pistol, fearing attack from his own men. In April, Titus fled to San Francisco.

Nothing is known of Colonel Titus' activities from late 1857 until the Civil War. Confederate records showed Titus was paid for delivery of supplies and materials during most of the war. In 1863 while captain of the ship Charm, Colonel Titus was captured on the Indian River. Several of his passengers were trying to avoid the Confederate Conscript Act. What happened as a result of the capture is not known. It is apparent, however, that Colonel Titus was a Confederate blockade-runner and that he was familiar with the Indian River area.

After the Civil War Colonel Titus returned to his wife and family. He was now severely afflicted with muscular rheumatism and in order to help his condition determined to move to a warmer climate. Perhaps he remembered the Indian River with its warm climate and great beauty and decided to return to this vicinity to live. Minnie Titus related the events of 1865 to 1867:

'In 1865 (I was three years old at the time) my father and mother and we children made the first trip down from New York on the Indian River, which was the new name of the old blockade-runner. The trip was disastrous, and we had to abandon ship.

For many years at low tide the remains of he ship's hull could be seen; a few years ago the cannons were salvaged and now adorn the Fort Pierce park, supposedly the cannons from a pirate ship, but in reality the only part of the old Indian River ever to reach dry land. They were encrusted with barnacles and rust, but a mute reminder of days of yore when the South fought to break the blockade and when the company's dream of a fortune to be made in 'oysters and green turtle' was buried in the sea.

After reaching land at Fort Capron (Fort Pierce) they (Colonel Titus and Judge Payne) build a cannery to can oysters, green turtles, etc. to be sold in the north. To finish what might be left of father's dream, the cannery caught fire and went up in smoke, leaving only some cans and burned machinery to attest to his vision of future prosperity. The insurance company they were insured with failed also, so the venture was a total loss.

While there, waiting for my father to become well enough to travel, I have vivid recollection, though only three years old, of seeing the Indians driving their hogs in for us to buy. It seems that the squaws did this, and I don't know how it always seemed to happen at sundown. The man would come in the dining rooms while we were eating and sit down on the table. They would eat anything my mother gave them, but their manners left much to be desired. I was very afraid of them.

Early in 1867 we journeyed up the Indian River to Jacksonville on the sailing vessel Live Yankee. We slept on beds of green palmetto fans covered with blankets and under mosquito bars. Father left the family in New York and returned to Florida. The cold of the north was not good for his rheumatism; the warmth and sunshine of Florida attracted him. He was a great sufferer by then...

My mother owned a tract of land at what was then Sand Point, now Titusville. Father conceived the idea of founding a town and opening that part of the country. In two years (early 1869) the family joined him. We had no lack of company for we had many friends in New York who came to spend the winters and to hunt and fish as well as enjoy the climate. Lord and Lady Parker, from England were among the visitors.'

From that point Colonel Titus' life changed. He was determined to build a city of significance in a land he came to love. There is some indication that he ruled his land with an "iron hand"; however, he was always the first to fight for the improvement and the betterment of his town.

Minnie Titus' recollections contain accounts of some of the accomplishments of her father, Colonel Titus: ' Father established a 'mule team' to connect Titusville with the St. Johns river steamer which ran from Enterprise opposite to where Sanford now is on Lake Monroe. This was a great help... He also established a mail route which was carried on horseback. The route by sailboat from Daytona to Jupiter was delivered once a week.

He had a machine to make shingles and also all kinds of fancy canes, cups and saucers, and napkin rings out of native wood. Ligvum Vitae, crab wood, palmetto, and black mangrove were among the woods used.

Daddy gave me employment to many in clearing out the land and laying out the town buildings. He was a lover of beauty; Titusville still has wide streets which he beautified with shade trees and shrubs, bringing in hibiscus and other plants.'

In 1870 the Titus House was completed. It was '...built in what may be called the tropical style - a large main building with two long wings, all one story high, forming three sides of a square neatly laid out in a garden, and with the rooms opening off the wide verandahs like a row of houses in a city block. The table at once convinces the guest that he is in a tropical region, the meats being principally oysters, clams, fish, etc. with many strange and familiar fruits and vegetables, all tropical and fresh...'

The Titus house became the 'hub of social activity' for the Indian River area. If the dining room did not appeal, Titus' ample saloon would. Guests came from hundreds of miles to purchase the fine liquors, imported wines, and ales. The saloon was even provided with a billiard table.

Colonel Titus entertained many prominent people at the Titus House. One guest, who stayed in the House in 1875, later wrote of the Colonel: 'Notwithstanding the ravages of illness, we could readily note that he had been a man of wonderful proportions and splendid appearance. As he related some incidents of adventurous careers, his dark eyes flashed, and this, associated with a choice selection of vituperative adjectives, disclosed what manner of man he must have been. During our stay of several days the natives whispered mysteriously that the General's (sic) daily habit included several hours of sitting on his verandah with a loaded rifle across his lap waiting to locate one or more of his local enemies, who might carelessly invade the territory covered by the range of his gun. We found him a fine old gentleman, however, interesting and hospitable; and, moreover, the brand of his liquor drove away the remembrance of our long discredited supply.'

A somewhat different picture of Colonel Titus' personality and appearance is found in the words of his daughter, Minnie: 'He was very handsome and commanding in appearance, with dark brown eyes and hair, standing well over six foot in height and weighing two hundred and fifty pounds, though very graceful. Men either hated or loved him; many hated him without.... He suffered but did not complain. He would say, 'God have mercy on my soul.' His character and courage was such that he carried on daily... when lesser men would have given up.'

In 1873 the name of the Post Office was changed to Titusville. Clark Rice gave this account of the changing of the name from Sand Point: 'He (Captain Rice) and Mr. Titus that came about the same time wanted to give the place a name, so they agreed that the winner at a game of dominoes should have the name. Riceville if Rice won, and Titusville if Titus won. The result we know, for Titusville it is'

Colonel Titus worked diligently to have the Co. Seat located in Titusville. His dream was realized on Oct. 7, 1879, when a vote was taken to relocate the Co. Seat. The voting totals were for Eau Gallie, 35; for Rockledge, 39; and for Titusville, 135.

Titusville grew and prospered under the leadership of Colonel Titus. In 1880 there were approximately two hundred people living in the town. Titus made many improvements in the streets and landscape. He was constant in the defense of his town.

On Aug. 3, 1881, Colonel Titus wrote in the Florida Dispatch, 'Titusville is the ... grand center of all trade and will so continue to be. No Slanderous article from any irresponsible person will change or alter its destiny. Her motto is 'live and let live."

Four days later Colonel Henry T. Titus died. These words appeared in the Titusville Star, 'Died at his residence in this place on Sunday morning, Aug. 7th, Colonel Henry Titus, after prolonged illness.' The Titus heritage lives on in the city which bears his name."

JAMES HENRY TITUS (#508) b. Sep. 26, 1823

The following information was printed in "Saga of Two North American Families, Andrews - Titus", John Alva Titus, 1987. The source of the information is attributed to Ms. Jean McDermott of Kent, WA and a biography of Lillian E. (Titus) Shoff, written in 1955. "... About this time gold was discovered in California and James got gold fever. He left his wife and two year old boy, George, and sailed around Cape Horn for San Francisco, which took six months. His wife and son went back to Maine where they stayed for the next seven years, until he sent them money. The money was sent so they could join James in the fall of 1856. She went by boat by way of the Isthmus of Panama, by rail and then took another boat up the coast to San Francisco."

The following letter was written by James to his wife March 25, 1856 and was reprinted in . "Saga of Two North American Families, Andrews - Titus" by John Alva Titus. He lists a 1955 biography written by Mrs.

Lillian E. (Titus) Shoff as a primary source: "Dear Sarah, I seat myself once more to write you a few lines which you are looking for and have been for two weeks. And I expect you are most out of patience waiting, but I did not get the money to send on the last steamer. But I will send you on the next, a draft on New York for 275.00. I sent you one on Chicago for 100.00 the 15th of last month which I expect you have got by this time, which will make 375.00 which will be enough to fetch you here if nothing happens. The fare is now 200.00 in the first cabin, 150 in the second cabin and 100.00 in the steerage. I saw a lady the other day that just came from the States. She said there is no difference between the first and second, only the sleeping compartment. One has state room and the other has berth as we do our steamers between Boston and Maine. So I think you had better come by second cabin for I do not think it will make the 50.00 difference. And come by way of Panama for there is no trouble crossing the Isthmus now for the railroad is completed."

Excerpts from his obituary from 1905, reprinted in "Saga of Two North American Families, Andrews - Titus": "James H. Titus, one of the earliest pioneers of Kings Co., and really the founder of Kent, died at his home in this city last Friday afternoon. He died at the advance age of 82, and had been remarkably strong and well preserved up until a few weeks before his death. A large part of the town is situated on land formerly a part of the Titus farm. The town itself was named Titusville at its organization and was not changed until the Northern Pacific Railroad built its lines through the valley... ... Mr. Titus was the second mayor of Kent, and was always one of its foremost citizens...

... The following sketch of the life of Mr. Titus is taken from the book "Lives and achievements of King Co. Pioneers". The name of James H. Titus is inscribed high on the roll of King Co.'s honored and eminent men, and the part which he took in the founding and developing the Co. well entitles him to prominent mention in the volume. He established the town of Kent in which he has long made his home, laboring for its promotion and welfare. He is honored and esteemed by his many friends and acquaintances, and the influence of his life upon the community has been more beneficial.

Mr. Titus was born in Kennebec Co., Maine, (Town of Monomouth) on the 26th day of Sep. 1823, and his ancestors settled in that locality when the territory was part of Mass... In 1844 he left his ancestral home and removed to Michigan, where for a year he worked at the blacksmith's trade in Kalamazoo and Marshall, and for the succeeding four years made his home at Springfield, Mass returning to Maine in 1849, he purchased a farm in Kenebec Co., but in that year the gold excitement in California attracted him, and selling his possessions in the old Pine Tree State he made the journey via Cape Horn, to the Pacific Coast in the fall of 1849. During the first four years in the Golden State he worked in the trade at Marysville, while for the succeeding ten years he was proprietor of a hotel at Oroville, and in 1872 he came to Seattle, Wash., purchasing and making his home on the Dwamish river for two years. In 1874 he took up his abode at Maddoxville on the White River, where he followed the duel occupation of farming and blacksmithing for five years, on the expiration of which period he became the owner of one hundred acres of land, and on a portion of this place the town of Kent was afterward built.

When the Northern Pacific Railroad was constructed through this section, in 1884, Mr. Titus disposed of a part of the farm on the east side of the track to parties who laid it out into town lots, but he still held the remainder consisting of about thirty lots, on which he erected many residences, and the property is situated on the west side of the tracks. He is practically the founder of Kent which stands as a monument to his enterprising spirit. In its infancy this place was given the name of Titusville, but at the request of the Post Office Dept. the name was later changed to Kent."

ASA TITUS (#446) b. July 02, 1828

Excerpts from "The New Jersey Recollections of Charles Buttz Titus" printed in "The Titus-Buttz Families in America" by Charles B. Titus:

"... My father, Asa Titus, born in 1828, had two brothers, Ralph and Andrew, and three sisters, Ann, Charlotte and Martha. Charlotte had her right hand severely burned as a child, only the thumb and crooked little finger remaining; yet she could handle a pair of knitting needles and knit as well as those more fortunate..

... Our log-beam house was some 300 yards from that ever-flowing, hillside water spout, whence all our drinking and water supply was carried by bucket. I was one of a family then of eight boys and one girl that father fed from his grist mill "toll" (no money payments then) of the wheat, rye, oats, corn and buckwheat that farmers brought to the mill...

Father manufactured such good buckwheat flour that many farmers beyond the Delaware river brought their buckwheat to him to be ground, because he used the most costly silk bolting cloth to screen out all black bran specks. Our parents always furnished us plenty of plain, substantial food, as mush and unskimed milk, wheat bread and butter, buckwheat cakes and honey, home-grown potatoes, cabbage for sauerkraut, well stuffed sausage links, scrapple, pickled hogs' feet, headcheese and liverwurst - but no ice cream or like dainties. I well remember one evening when mother had mush and milk, and the school boys wanted me to hurry back to play marbles. I rushed into the house, bolted my warm mush and milk, rushed out again, and when I stooped down to shoot the marbles, the mush-and-milk shot out, too. Ever since, I have given few such occasions for my stomach and mush-and-milk to part company...

... to keep up the Titus joke-playing reputation, father nearly scared Uncle Hiram into shooting him. It was a very rainy, pitch dark night, and uncle hearing a noise, opened the door throwing a flood of light on father who had just stooped down to pick up his honey present package and umbrella. Father suddenly arose and with a war-whoop bounded toward the door. Uncle slammed the door shut and loudly called to his wife for the gun to shoot a burglar. Aunt seeing who it was laughed heartily; but I doubt if uncle then, or ever after, really enjoyed the 'joke'..."

... Sometime after Horace Grely's New York Tribune made popular slogan: "Go west, young man, and grow up with the country," father made up his mind to go out where he might expect in his own lifetime to get enough land for himself and all his boys, a hope he never could fulfill in New Jersey, where every day his mill was losing money. So in the spring of 1878. with Joe Matthews and his son Jack, and a young man by the name of Chapman, he set out for the prairie lands of Kansas. They first stopped in the settled north part of Kansas, but being a rainy time, the mud stuck so fast to their boots that the man of the house, seeing their hopeless endeavors to scrape it off, shouted: "Come on in; when it gets too deep in here, we shovel it out." They didn't care to settle on such land, so continued their journey on to the railroad terminus, Wichita, where they heard of government land yet to be taken in Harper Co..

... they started on their slow, ox-going, 65-mile journey, following the old Medicine Lodge trail, to Harper. Arriving, they were told that all government land around the town was already taken; that they would have to go several miles northwest to stake vacant claims.... [they went] six miles northwest, [and the land] proved to be well-watered (a running stream every half mile), fine for stock raising as well as for farming.

All four men took claims in one section, so that when proving up they could comply with the law that required a dwelling house on each claim, building their one house in the center of the section. Jack Chapman did not stay long enough to prove up his claim, and brother George entered it for his pre-emption. When the two Matthews had proved up their claims and moved to Missouri, father bought their two quarter-sections, and thus kept the original section intact...

...The first few years on the prairie were such dry ones that many settlers gave up their claims and went back east. One such wrote [on] a piece of board and stuck it in the ground: 'Fare thee well, dry Kansas, I bid thee now adieu; I may emigrate to [hell], but never back to you.' 'Tis true, it was hard to make a living, but father held on, and made good. If wheat failed, we had sod corn; if Irish potatoes dried up, we had yams; if young trees bore no fruit, we had plenty of watermelons...

... In New Jersey, mother made all the clothes for her boys and girls, for there was no ready made clothes then at the stores. In grandfather Buttz' day, he grew flax and 'broke' it, so that grandmother could wind the fibre into skeins on the spinning wheel. However, when mother began to make clothes for her ever 'increasing brood,' cloth could be bought at the store, and needles and thread. Soon the sewing machine appeared on the market, and father bought one for say $85, for he really wanted to help mother with the children, and make her

life as pleasant as possible when there was no ready-made clothing to be bought. Mother had to make her own patterns, possibly copying some from neighbor women...

... Father like to tell anecdotes, and if a farmer was in the mill office waiting for his grist to be ground, father and he would swap jokes interminably. He would rather tell a joke than eat a meal. His idea of being on time was to be there just at the last minute possible. If it was a case in court, however, he wanted everybody to be waiting for him to appear. He was very strict, though, about his boys being at school on time, to be there every day, and to mind the teacher. If he heard of one of us getting a whipping at school, he would duplicate it at home. Hence we never disobeyed much at school..."

NOAH TITUS (#478) b. Sep. 20, 1828

Written by Grace Titus: "Noah was born in New York. Robert Titus the ancestor came from England, and Noah's branch of the family descended from his son John. The name of Noah's father was Benjamin. Noah Titus was one in a family of five children, two sisters and two brothers. There were several children who died in infancy. Living were Sara; Noah; Benjamin; Lucy; Elijah.

All of the Titus family were great for education, but they were not practical with it. They acquired it wholly for enjoyment and not for commercial or business reasons. None of the Titus men were business men - they followed farming mostly.

Noah was a man of great intellect. He was a self educated man to a large extent. He was a great mathematician and loved to solve difficult problems just for the joy of being able to solve them. He acquired the greater part of his education through his own efforts, without aid of instructors, and expected his children to do likewise. Pratt and Lee were exceptionally bright and attained a large part of their early education through their own efforts, their mother aiding them at times. Pratt was exceptionally good in mathematics, passing the inheritance on to his own daughter Marion, and son Elden.

Noah bought his own set of law books; his set of surveying tools, and set about the task of mastering the subjects. He was considered one of the best of judicial minds. His surveying and notes were so accurate as to draw praise from State officials when filed.

He was so accurate and given so much to every little detail that at times he was impractical. He was so technical, that at times it was painful. He was very particular with all of his possessions and woe to anyone who touched or handled any of his tools whatsoever.

He was moody and irritable in disposition. Previous to his birth his mother had buried a pair of twins, grief stricken she mourned greatly over the loss, and when Noah cam she rejoiced, humored and spoiled him. He developed a contrary streak which lasted through his life. He sought always to be humored.

When he was five he started to school accompanied by his older sister Sara, who was eight. It was her duty to take care of the younger children while at school, and bring them home safely. Noah developed the habit of laying down along the path, homeward bound. If she walked on and left him, he screamed and cried, and ran after her calling for her to wait. When she stopped and waited, he lay down again. When she walked back to help him to his feet, he kicked and screamed.

He repeated this performance so many times returning from school, that their arrival was rather late. Their father inquired as to the why fore, and Sarah explained the situation.

Several days following, their father was fixing fence along their returning path. Noah was performing as usual, not aware that the father could view him and was doing so. Cutting a stout switch, the father waylaid him, and walking behind Noah, switched his legs all the way home. Noah tried to get away, but it was useless. The faster he ran, the faster the switch descended. Noah's one desire was to reach his mother. When she opened

the door to her crying boy and inquired as to the matter, Noah replied - "If you don't take better care of your little boy, something is going to happen to him." His sister Sara laughed many times in late years, telling of the incident. But Noah never again laid down on the way to school.

Benjamin Titus, a younger brother of Noah's came to Wisconsin in an early day and took land - purchasing it very cheaply. When Port Andrew was looking for a teacher who was able to handle the higher subjects, Benjamin sent for Noah, and they purchased later some 200 acres together. After Noah married Edwina Jessup, Noah's brother sold his interest in the land to Noah, later purchased by Delila's father.

Noah was an accomplished carpenter. He had his own set of tools and did not permit anyone to touch or use them. He built a large barn on the farm for Joseph Elliot, Delila's father, after selling it He built thoroughly and well. It was all cut on the ground, and the huge joints were mortised. The cutting and sawing and joining of this material was so accurate, that not one piece had to be altered in raising the huge barn. There was not a nail in int. In after years when fire destroyed it, long after the fire ceased burning the mortised joints, still solidly held together, stood up in the mounds of ashes.

The Titus family were great friends of the Elliot family - Joseph Elliot, looked upon Noah Titus as a man of exemplary qualifications - Mary Frances Elliot admired greatly Edwina Titus, and in turn Edwina viewed Mary as a gifted talented woman, a lady. Edwina would bring her four children to spend the afternoon with Mary. The children would play house. One day Delia wanted Pratt to make believe the currants were cooked, when they were playing house. Pratt refused; no cold currant sauce in their raw state for him. So they proceeded to the wash house, built a fire and cooked the currants. When he came back as a young man and met her again as a young lady, the first thing he said to her was - "This is the one I cooked the currants with, isn't it?" She was embarrassed and they had a big laugh. Little did Delia realize then, that she was to cook his currants a good many times thereafter.

Noah, and Edwina had six children, Pratt Benjamin; Lee; Jay; Ecara; Hattie. A little boy died at birth, between Ecara and Hattie. Pratt remembered the occasion. His father awakened them one night to come see their little brother.

Noah was a stern father. He believed children enduring hardships. This made them more ruddy and healthful. He believed in work, and too often gave tasks to them to do that was beyond their capacity to do. At times when they failed to perform them he dealt harshly with them. Little Ecara was four years old when she died. A neighbor's family had diphtheria, but were over it and out of quarantine. Noah and Edwina went there visiting and took their children. They played on a bed, and several days later Ecara took sick. She only lived four days and had the disease in its worst form. A few days before she was take sick, the children had played near some new boards that Noah had stacked neatly against the barn. The day was wet and muddy. She climbed upon the top board and ran up and down leaving little muddy tracks. When Noah discovered the condition of his boards, he scolded her and made her get a rag and wash the dirt from the board.

She was a very sensitive child, and she cried as though she was heart broken, while performing the task. After she was dead, Noah took the board, that still held the imprint of her tracks, and laid it away. He kept it all his life, and the board was burned after his death. Pratt never forgave his father this act of cruelty. The brothers loved the little sister dearly, and at seventeen Pratt left home never to return. He never saw his father again alive. He saw his mother once, just two years before he died. He always wrote and kept in touch with his family, but never returned home.

Pratt was no one to hold a grudge, he had no malice or revenge in his makeup, but he took just so much from a person, and when he was through, he was thoroughly so, for all time, and ages to come. There was never any going back or returning to past meeting points. The points were all wiped out, and the slate clean.

Pratt and his brother Jay were born on the same day just four years apart. Lee and the sister Ecara were born on the same day, just four years apart. Noah died in March of 1899. He had the Lagrippe, and at his age 72 - failed to have strength to combat the siege."

JOHN CALVIN TITUS (#932) b. July 1836

Liberty Tribune Missouri Friday, Nov.23,1866 Vol. XXI No.27:

"It is our painful duty to record two terrible tragedies that occurred in our community the present week. On the same day, a dispute occurred at Missouri City between Mr. G.S. Elgin and two young men by the name of Titus, which terminated in both the latter being killed by the former. Mr. Elgin then left town and went to his father-in-laws, near Weston in Platte Co., where he was followed by several of the brothers and relatives of the deceased men, and killed early next morning-receiving five shots in his body. The murderers then went to Platte City and surrendered themselves up, were disarmed and put under guard. We are not in possession of all the facts in the above cases, and as they will undergo legal examinations, we withhold comment. The killing of men is becoming entirely too common of late, and the good men of the Co. must take such measures as will put a stop to it. If they do not the country will become a waste. People that are worth having as citizens, will not remain. Our exchanges over the State are filled with accounts of murders and robberies, and but the other day, we read that in Andrew Co. no less than eleven men had been killed in that Co. in two months. Now, such a state of things as this cannot continue without the utter destruction of all the great interests of our State, and it behooves every citizen who desires to be secure in life and property, to put his veto on everything tending to lawlessness.

LIBERTY TRIBUNE,MISSOURI Friday,Nov.30,1866 Volume XXI No.28

"John C. Titus, Thomas C. Titus, Noah Titus and John Bivens, the parties notices in our last as having followed and killed in Platte Co., Mr. G.S.Elgin, and then surrendered themselves at Platte City, are now in jail in our city. The Grand Jury of Platte Co. found a bill against them of murder in the first degree.

THE LIBERTY TRIBUNE,MISSOURI Volume XXI Number 46, Friday April 5,1867.

On Thursday last the three Titus brothers and a man by the name of Bivens, all under indictment in Platte for the murder of G.S.Elgin, and one or two others, made their escape from our jail, by blowing open the door with powder. Notwithstanding our jail is acknowledged to be the strongest in the country, some fifteen or twenty persons have made their escape within the past few months. - We suggest to our Co. court the propriety of getting new doors, locks, & c.

THE TRIBUNE,LIBERTY MISSOURI VOLUME XXV NUMBER 3

Last evening Mr. E.A. Cunningham, Marshal of Falls City, Nebraska, accompanied by Mr. Somers, of the same place, having in custody two men, named John and Thomas Titus, charged with murder, arrived in the city. Our reporter interviewed the prisoners, (who by the way, are very respectable looking young men) at the Saunders House last evening, and gleaned from them the following statement on reference to the matter : Five brothers, by the name of Noah, John, Thomas, Abraham, and Joseph Titus, had resided for many years on Fishing River, near Liberty, in Clay Co.. Sometime in 1867 (TYPEO),proper - 1866, Joseph and Abraham happened to be in Missouri City, and stayed a short time. They had started for home, and had got a short distance from town, when a friend who was with them proposed that they should go back and take "a drink". They went back, and while in the place, Abraham had some difficulty with a man named Elgin, the origin of which we did not learn, at a saloon.

The two Titus boys left the house, and went into the street and mounted their horses, when Elgin fired from the house, killing both of them. The affair created great excitement at the time, and as soon as word of it reached the other brothers, they procured a warrant from a Justice of the Peace in Clay Co., and, accompanied by a brother-in-law named Joseph Bevins (TYPEO) proper- John Bivens, started to arrest the murderer. --Elgin had fled, and they followed him on into Platte Co., overtaking him at Platte City. When called upon to surrender himself, Elgin responded by firing a couple of shots at the party, which they returned, killing him instantly. The parties were immediately arrested (TYPEO) proper - they went to Platte City and surrendered themselves up, were disarmed and put under guard - and taken to Richmond, Ray Co., and thence to Liberty, where they were committed to jail. About four months afterwards the jail was broken open, and they made their escape and left the country(TYPEO) proper - Co.. A short time ago information was obtained as to the whereabouts of some of them, and a requisition procured for their arrest. John and Thomas Titus had been working on a farm near Falls City, Neb. for the past two years, and had been looked upon as quiet, industrious citizens. They were arrested on Friday evening. Noah Titus has resided near Bigelow, on the St. Joseph and Council Bluffs Railroad for some time. The sheriff of Holt county (TYPEO) proper - Co. started out to arrest him yesterday, and will

probably bring him down today. The whereabouts of Joseph Bevins (TYPEO) proper - John Bivens is unknown. The prisoners were committed to jail in this city last evening, to await the arrival of their brother. They will be taken to Platte City this evening or Monday morning. -- St. Joseph Gazette

SILAS WRIGHT TITUS (#668) b. Jan. 18, 1849

He was educated in the Syracuse schools and developed an interest in Civil Engineering. When he was 20 years old he worked with the engineering force in the construction of the New Orleans, Mobile and Texas Railroad. About 1884 he moved to Southwestern Texas to begin studying underground water supplies. He helped to develop and construct 125 groundwater wells in the vicinity of San Angelena, Texas. He subsequently invented a method for locating and procuring groundwater by means of drilling and hydrauling. He was granted seven patents on lifting water by air. He moved back to New York circa 1896. He belonged to the church of St. Francis Xavier and is buried in St. John's cemetery.

According to "A Family History" by Melchor Balaguer and Marcella Roccatagliata Balaguer, 1995: "Silas Wright TITUS was named for a friend of his father's, Silas Wright, a US Senator, Governor of New York, and a member of Andrew Jackson's cabinet. Silas Wright Titus made and lost three fortunes:

1. A paper-box factory in Brooklyn. It failed around the late 1880's
2. The ranch in Bonham. Texas. His daughter Emma was born there. Silas was a hydraulic engineer; the geology of the core samples he drilled told him that there must be oil in the area. This idea was widely ridiculed, and he could get no financing. So he mortgaged the ranch, and convinced his cousin/brother-in-law, Edward McCarthy, to do likewise. They put all these funds into oil exploration. Eventually, they ran out of money, still without having gotten deep enough to find oil. The family returned to Brooklyn about 1894, four years before Brooklyn became a part of New York City.
3. He made his third fortune as a hydraulic engineer in New York. He first predicted, and then actually discovered, the underground river which forms the aquifer under Long Island.

Even after going broke for the third time, Silas Wright Titus continued for years to pay taxes on the land in Texas, always dreaming that he would return someday to find the oil he knew was there. As he aged and realized that he could never return, he stopped paying the financially burdensome taxes, and so lost title to the land. Texaco immediately bought the land, and within six months struck oil."

NY CITY WATER SUPPLY (From various New York Times articles, July - Nov. 1909

In the early 1900s the New York City water supply began to experience severe water shortages. Up until that time the majority of the city's water came from reservoirs and well north of the city. Droughts had threatened the supply to the city. Around 1892 the borough of Brooklyn drilled several wells near the town of Jameco, Long Island. The city engineers operated the wells for several years. With the best machinery available they were only able to produce 500,000 gallons per day. The city was about to abandon the wells at Jameco when Silas W. offered to run the plant. He was allowed to run the plant under a contract with machinery he invented and patented. Soon the wells were producing 8,000,000 gallons per day!

According to Silas, the Water Department engineers were jealous and they persuaded the Water Commissioner to "dispense with his services". Under the City's operation of the wells, production dropped to 1.5 million gallons per day (MGD). The city engineers concluded that the Jameco wells had exhausted the water supply under Long Island. One of the head engineers said he "would stake his professional reputation that not a gallon more water could be obtained from the station that was then obtained". The city was about to abandon the wells again when Silas W. made another proposal. He told the city that he would operate the wells with his own machinery and furnish 1.5 MGD free of charge. He asked the city to pay him $40 for every million gallons a day over the first 1.5 million. The city engineers laughed at him but allowed him to operate the well at Jameco again. In a short time the "exhausted" wells were producing 8.0 MGD! Soon they reached 11.0 MGD!

From 1906 to Jan. of 1909 the city regularly paid Silas under the terms of his contract. However, in 1909 the city began to hold up payments. When the city continued to hold payments Silas shut down his water pumps which supplied over 10% of Brooklyn's entire water supply. On the night of Oct. 28, 1909, twenty men from the water department went out to the pumping station to seize Silas' plant and machinery. Silas met them there and told them that somebody was going to get hurt if they put their hands on any of his property.

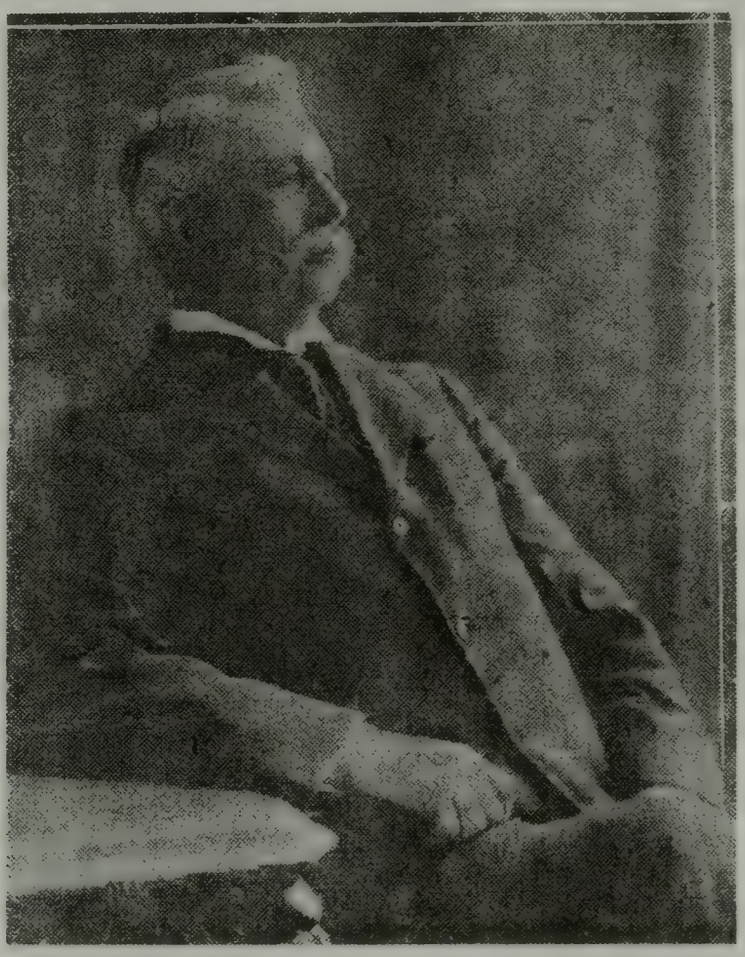

Silas Wright Titus – the Water Wizard
Photo from the Brooklyn Daily Eagle, Oct. 27, 1931

" I have made this a subject such a study, that I can locate water anywhere on Long Island. The water is there. I know in which direction it runs and how far it runs, and there is enough water under Long Island to supply Brooklyn for all time."

For a period of 15 years he worked locating and installing water plants in dry towns all throughout the U.S. and Canada. He would install the plants at his own risk and sell them to the towns only after they were fully developed and guaranteed. He never failed to produce a successful water supply plant.

From a letter written by Mary Elizabeth (Titus) O'Brien, Oct., 2000: "My grandmother Elizabeth Timms immigrated from Co. Mayo, Ireland at 16 years of age. She met John Henry who was working for his father, a livery stable owner. Since his dad rented out funeral coaches, John thought funeral directing would be a good business (no end of customers!). Elizabeth was a talented seamstress who went to work for a Brooklyn department store and sewed dresses to order as there was no ready-to-wear in those days. At the height of the flu epidemic early in the century, because of the rapid demise of hundreds of people on the "park slope" (their neighborhood) John had to make his own caskets and Elizabeth made the linings.

My grandfather Silas Titus, the "Water Wizard" was awarded a contract by New York City for his plan to provide water for the city for decades. He was paid $250,000 and decided to invest in a chicken farm in Jamesport, Long Island. At that time, an extremely rural and distant part of Long Island. He took with him Austin and Helen and young Austin, his daughters Genevieve (and husband Tom Murnane) and Emma. Not

knowing anything about farming or chickens (thousands of them) and with so many personalities in the home, it quickly became an albatross. I don't know what grandpa did then, but my father went into the insurance business going to Hartford, CT to work for Aetna. He failed at that and went to work for Mayor Jimmy Walker ("Beau James" - a movie made in later years starring Bob Hope) in a job created for him by Walker: Secretary to the New York City Police Department. His duties consisted mainly accompanying Jimmy to his many amusements - horse racing during the day - burlesque and Broadway shows at night - which ultimately led to Walker's being charged with improper financial conduct. He resigned as mayor in 1932 in his second term. He was noted for his charm and flamboyance and enormously popular with the electorate much as Clinton is today."

Obituary from the New York Times: Jan. 10th, 1922:

"Silas Wright Titus, often called the "Water Wizard," who located the underground water supply of Long Island that provides millions of gallons a day in Brooklyn, died Saturday of arteriosclerosis at the home of his daughter, Mrs. Walter D. Murnane, 243 Sixth Avenue, Brooklyn. Mr. Titus was born in 1849 at Syracuse, New York, a grandson of Thomas McCarthy, that city's first mayor. As a young man, he showed remarkable skill in discovering underground water and in building wells and plants for its utilization. He carried out successful projects in nearly every State in the Union and patented seven devices for raising water by air."

GEORGE MARION TITUS (#675) b. May 19, 1856

He was a lawyer according to the 1880 Muscatine Co., Iowa census. 1947 Obituary: "Died at 90 years of age. Was president and treasurer of the Titus Loan & Investment Company. A former state senator, he was one of the strongest advocates in the Upper Mississippi area of the nine-foot channel which today is handling great quantities of grain, coal, oil and other freight between St. Louis and the Twin cities.

Born in Cayuga Co., New York, May 19, 1856, son of Allen & Mary Jane Rhodes Titus. He lived in Cayuga Co. until 11 years old, when he moved with his parents in 1866 to Shiawassee Co. Mich. Entered the high school of Corruna. Moving to Iowa, he continued his education at the Baptist college at Wilton and in the meantime began teaching school at the age of 15. Taught for seven years in Michigan.

His legal career was launched in 1876 when he began the study of law in the office of A. N. Van Camp in Wilton and continued in Muscatine, Iowa, as a law student in the office of Allen Broomhall until his admission to the bar in 1880.

He began the practice of law in Mr. Broomhall's office and in Dec., 1882, became associated with DeWitt C. Richman, who resigned as district judge prior to entering into the partnership. The legal firm was maintained until Feb. 1886, when Mr. Titus was joined by D.V. Jackson in forming the firm of Titus and Jackson, an arrangement that continued until Mr. Jackson's election as district judge.

Mr. Titus was elected state senator from Muscatine and Louisa Counties and served in the 27th and 28th general assemblies from 1898 to 1900. He was author of the Titus amendment to the constitution which changed annual elections to biennial elections and was instrumental in securing the passage of a measure prohibiting the manufacture of buttons and tubs in the state penitentiaries.

He was selected by the state library association to present the library commission bill which was passed by the 28th general assembly. At the time of his death he was president of the board of the P.M. Musser Public Library in Muscatine, a position he had held since the inception of the library board in 1901.

He was the organizer in 1890 of the company which constructed the North and South railroad through Muscatine and served as first secretary. Was the organizer and first secretary in 1901 of the company which constructed the Muscatine Mississippi bridge. Was a leading promoter in the construction of Hotel Muscatine and served as president of the hotel corporation for five years. Was a leader in securing the construction of Muscatine's city hall, Co. jail and court house. He was a director for six years of the Upper Mississippi Valley

association. One of the three original promoters of the project to transfer from the horse car system of Muscatine to an electric system, and was the first to suggest the Kansas City cut-off of the Chicago, Milwaukee & St. Paul railroad.

Mr. Titus was a member of the First Presbyterian church and an elder since 1887. Served as representative delegate at the 1930 national Presbyterian convention. Active for more than half a century in the Masonic order. Was a member of Iowa lodge No. 2, A.F. and A.M.; Washington chapter No. 4, R.A.M.; Webb Council No. 18, R. and S.M. DeMolay Commandery No. 1, Knights Templay; and Zarepath Consistory S.P.R.S. Was a member of the Masonic Temple and served as its president from 1936 until recent years. Was a member of the Muscatine Rotary Club and served on the parks board for several years.

Mr. Titus married Eliza Broomhall on June 1, 1881. She died May 5, 1907. On Oct. 10, 1909 he married Hanna Jefferson Hutchinson, as she also preceded him in death. Surviving are one son, G. Raymond Titus of Muscatine and a daughter, Harriet E. Titus of Red Oak, Iowa, two granddaughters, Miss Mary Ann Hakes and Mrs. Betty Hakes Harrer and two great grandchildren. He was preceded in death by a daughter, Mrs. Gertrude Hakes. Burial in Greenwood cemetery."

PRATT BENJAMIN TITUS (#745) b. Apr. 16, 1858

The following biography was written by Pratt's daughter Grace Titus in 1944: "Pratt was a fine clean looking man. He had a soft white complexion. Blue eyes that were gentle and clear, that never changed in color. He had soft dark curly hair that waved with a touch of bronze in it. He was very affectionate, loving his wife and children dearly. As a little girl, I never remember a day when he did not express this love for me. A kiss, a hug, a laugh, a toss into the air, were a part of the daily routine. He was gentle, but firm. He disliked anything rough, either actions or language. He was never excitable. In all of our injuries, or mishaps he was calm. In expressing himself, he thought before he spoke, and then in a mild way, even in an argument. Mother talked all around her subjects, but not father.

When she would scold, he would rub his arm, and laugh at her. He seldom reached a place of righteous wrath, but when he did, he could lay down the law in no uncertain terms. He was never one to hold a grudge. His nature was too affectionate and just, but if a person went too far, and my father reached a certain point, or was driven to one, he never returned to the former ground. He was there for all time to come. It took quite a long while for him to reach this place and he would put up with a lot, but when he did reach it, he was there forever. Mother shuttered and would lack the courage to deal with a situation, but not father. He was straight forward and courageous.

Often in a situation with a neighbor, my father would have acted in the initial stage, but mother disliked misunderstandings, and she would beg father to wait. The situation inevitably had to be handled at length, after it had reached greater proportions and was much more difficult to handle, and a greater resentment existed. Had he had his way, he would have handled it, in its first beginnings, and avoided a long drawn out affair.

He was honest and up right, practicing the Golden Rule always. He was generous, but conservative, he was kindly but firm, he was economical, taking care of his harnesses and tools. He was fine in handling horses, kind but firm.

We had a milk route on the farm in the early days before the separator was so plentiful. It was necessary to make a daily trip - taking the milk in to a separator and returning with the separated milk. Two teams were required for this daily hauling, as the neighbor's milk also was gathered up, and delivered, and one team could not stand the continuous traveling over the road.

Father bought a horse to complete a team for this route. A few days after traveling over the road, the horse developed a lameness in its hind legs. He would drag them, and would become very lame. Father had paid a good price, and had given the horse a trial, but had not placed it on the road. Upon discovery of this lameness he sought to sell it. One day a man came to the farm to look at it. Liking it, he was just about to conclude the

deal, when he asked father if there was anything not good about the horse. Father told him exactly what was wrong, telling the man, the horse was all right for a field horse, but not for travel and the road. And since he wanted a road horse, and the man a field horse, he would like to sell. The man didn't want the horse if it had this defect, so he left without making the purchase. My mother felt that father should have mad the deal, just as the deal had been made to him, when he bought the horse, without enlightenment of the defect. I remember so well my father replying, "the an asked me right out, if the horse had any defect, and I'll not lie to any man." I have always remembered this. It left a deep impression. Although I was a young child without experiences at the time, so many times since, the words have revealed to me my father's absolute honesty.

He never acquired many worldly possessions. He wasn't the type to crave worldly goods or worldly applause. He adhered strictly to a code of honor, to an expression of all spiritual qualities, honesty - justice - affection. He exercised these daily in his home and abroad. He was a very wise man... because you don't take your worldly possessions with you when you pass into the Beyond, but you do take your priceless possessions of honesty and integrity, and you take with you the record of, 'as ye sow, so shall ye reap.'

The team by which he was injured, was a beautiful team. When father and mother were married, and they had bought their first team, they named them Topsy and Martha. Topsy was snow-white. She had a gentle mild disposition, and we children played and romped all over her riding her back to pasture, or driving her. Martha was fiery. She was like a streak of lightening, and acted like one sometimes. She was a very loyal horse, excitable, under a heavy load, and would pull her share, and all of the others if not held back. She made a good mate for Topsy - because Topsy was calm and steadied the excitable Martha. Father and mother kept this team of horses all of their married lives, and their offspring, made up the bulk of our horses on the farm. We had several generations at times...

... Then came that fateful day. Father hauled hay all morning and was late getting back to dinner. It must have been 2:30 when he came to eat. Soon after, mother and he prepared to go to town. Father wanted to meet with the Co. commissioners in regard to the improvement of our country roads. Blind Boone was to give a performance that evening, and they expected to return late. As they drove from the yard, he stopped the team and called back to sister Marion "Have the boys do up the chores early, I'll not be back." After they were gone we made a large freezer of ice cream. We had our own ice house. We intended to have fried chicken, and a gala time that evening while alone.

The sun had set, and the boys were just in from the field, caring for their horses when a horse came lopping up the driveway carrying its driver. Marion hastened to meet him, and immediately there flashed through my mind the picture of a runaway team. Marion talked in low tones to the man, then turning to face the house, she stood perfectly still. I hastened to her, asking if Clyde and Chip had caused trouble. The boys were hastening toward us too, we all met in the path. She then explained to us what had happened.

Father had driven to a store, and letting mother out, had picked up an old man by the name of Carpenter who raised tomato plants for sale. Father was very very fond of tomatoes, and could never get enough. They drove through town, and out to the man's place. Stopping the team, Father alighted, and taking caution, he wrapped the lines several times about his left hand. The horses were facing west, father was facing north. Reaching up with the other hand, he helped the old man to alight. They were in a light spring buggy, and the old man swung his legs over the end of the seat. When he alighted, this raised the opposite end of the buggy seat, and when he let go of his hold, the seat fell back, causing a jar and loud noise. The team gave one leap. In giving this leap, the lines tightened on father's hand and threw him to the hard ground on his head, stunning him, so that he was unable to unwrap the lines. Had he been conscious, that would have been his first thought, realizing his own danger. But the lines tightened and the mad and frightened team plunged away, dragging him with them. They had gone a short way when they came to a bridge. This bridge was having some work done on it, and the railing on the right side was off. The team shied from this side of the bridge leaving no room to drag father across, who was on the left.

A new post had just been set on this side and the railing attached. Striking this post, with his body, it was broken off. The second post was covered in blood, then he plunged to the creek below. He must have realized a little, for as he rolled down the bank toward the water he put out his hand and steadied himself.

The team plunged on westward bound. A pasture lay before them. Jumping this fence they left the buggy, injured very little, and began running for their very life. When at last reached, they were without one bit of harness, five miles away, having jumped seven fences, and without a scratch on them. It took seven men to get the frightened team within a livery stable. The team eventually was brought home, and sold at the first opportunity. They were practically given away.

Father was found by some little boys playing along the road, who had witnessed the whole proceeding. It was a hot, dusty day in June, and when brought up from the bed of the creek was not recognized by some of the men who knew him, until freed of the dust and blood.. My mother was sent for, and so were we children, but Father never regained consciousness. Uncle Dr. Clements Dougherty came from Wisconsin. An operation was performed, but in the end we all came home alone.

My mother had the business acumen of her father. She would have made good business deals had she been a man. She liked worldly possessions; a social life; a pleasant life. Father cared nothing for these things. He wanted nothing but his own family, his own things, his own standard of conduct. This standard of conduct was all to him. He liked good reading, and enjoyed the company of a few well chosen, intelligent friends. He liked nothing low or mean or rough. I remember one time some little girl friends were visiting me and we dressed up in the boy's clothes. We went out into the garden where he was working, and while he laughed with us, and threw clods at us, he didn't relish the idea of a little girl in boy's clothes.

He would never let one of his daughters go away from home and stay all night. The little girls would come and stay with us, but he wanted us home at night.

He loved to play with us and often in the evening after he had worked all day in the field, he would play ball or croquet with us, or just chase us all over the yard. When we were small, we loved to be the one who could out run him. Frank was fleet of foot, and carried off this honor many times. We were always free to sit on his lap, play around over him, but when he spoke we minded. We know better than to ever take advantage in play time.

When mother sold the farm in 1930, she brought to a stop our possessions of any descendants of Martha. All the time, from their first possession of Martha, we had this strain of blood in our horses and always possessed one. When mother returned to the farm in 1917, we had Dot, a young mare, who had belonged to brother Joe. Her colts were with us: Bud and Blossom in 1922 were a beautiful team, but they always retained that fire streak, and excitability of Martha. Dot died during our last years of ownership of the farm. Her colt was given to Elden Aaron, Frank's son, in 1930. He sold it, thus ending the strain of Martha for our family

Father has been gone now forty four years, but his children carry with them, their most priceless possession, his honesty - his integrity, his habits of clean living, his affection, his stability of character. To have worldly possessions without these is calamity. To have these spiritual qualities, without worldly possessions, is security, safety and peace, not only here and now, but in the here after and forever."

1915 Letter to Mrs. Pratt Titus from Edmund D. Titus:

"Mrs. Pratt Titus, Stanton, Nebraska. Dear Mrs. Titus; I beg to acknowledge your letter of Dec. 26th and to thank you for the trouble you have taken to answer my inquiries. I am very glad indeed to know that you have such splendid boys and that you are so proud of them.

In answer to your question as to what relation I bear to them, beg to explain that so many years have past since their ancestor and mine were brothers that all relationship has disappeared. The ancestors of your boys were Pratt Titus, Noah, Benjamin, Noah, Jonah, John, John, John, Robert.

My ancestor was Abiel, a brother of your boys' great-great-great-great-great-great-grandfather. These brothers lived in the early part of the 17th century. Robert Titus who was the ancestor of all of us was born 314 years ago and came to America 279 years ago..."

CHARLES BUTTZ TITUS (#716) b. June 05, 1863

Excerpts from "The New Jersey Recollections of Charles Buttz Titus" printed in "The Titus-Buttz Families in America" by Charles B. Titus: "... The SAREPTA where Charles Buttz Titus was born June 5, 1863, is in Warren Co., New Jersey, some three miles north of Belvidere. He was named by his Uncle, Charles W. Buttz, a cavalry man in the Civil War, who when home recovering from a saber stroke, placed a ten-dollar bill on the cradle and said: 'Call him Charley.' A very dubious after-saying of that infant is: " I distinctly remember every detail of that naming event, but one; i.e., what became of that ten-dollar bill...

... My saddest memory is that of the death of my oldest brother, David. He was walking on the DL&W track around a sharp bend north of Manunkachunk station; and, to let a freight train pass, he stepped over on the other track right in front of a swiftly oncoming passenger train, meeting death instantly. A Sarepta youth happened to be at the station, and recognizing the body, ran in haste to tell father, who at the time was in the mill office in jovial conversation with an old friend. The suddenness of the news was like a lightning stroke, and so depressed him for many weeks he didn't care (as he afterward said) whether he lived or died. I was so young I couldn't realize the deepness of father's grief, and innocently tacked up in the mill office some undertaker's display ads of fine caskets. The very sight of those coffin pictures at the time must have further pierced a heart already under the burden of an overpowering sorrow. May the Lord forgive my childish unthoughtfulness...

... Grandparents attended the M.E. church some 3 1/2 miles distant. "We boys" were too young to be seriously-minded, and as soon as the grandparents were out of sight in their horse-and-buggy 'carry-all', we would begin a game of soft ball, using the apple trees for bases. We were careful, however to be out of the orchard by the time grandparents returned. We well knew grandmother's eagle eye, and when we attempted to get the first ripe harvest apples, we were not altogether surprised to hear her call: 'Now you boys get out of my orchard,' and believe it or not, we scampered out quickly. However, after plenty of apples got ripe, we could fill our pockets and take them into grandfather's big barn floor, where on account of mosquitoes in the house, we were permitted to sleep. The new mown hay seemed proof against mosquitoes, and we enjoyed our apple feasts before going to sleep...

... A week or two before Easter, "we boys" had a custom of hiding eggs and bringing them out for the folks on that Sunday. Then, in the afternoon, after having eaten all the eggs we could at dinner, we would take the eggs we didn't give them, by boat to the old slate quarry, boil them in an old kettle found there, and have an old-fashioned Easter egg banquet, similar to that in the fall when we took roasting ears to the same place and "boiled" them in the hot embers of a large brush fire, the steam inside the husks "tenderizing" them...

... in the fall, we delighted in gathering the rare hazelnuts, chestnuts and hickory nuts (shellbark ones), as well as the common walnuts. We had discovered one walnut tree of a new variety, nuts shaped like butternuts but of a milder taste. The owner did not know this, but we did, so every fall we would row or pole the boat to this tree, and load in every one of these walnuts. These we put in our attic, but common walnuts on the second floor of grandfather's wagon shed, to crack and eat on sunshiny winter days, The tasty chestnuts and hazelnuts, like the squirrel does, we would store in our home quarters, to eat while seated round the old crane hearth, huge logs burning for light and warmth. Wood fuel was plentiful on father's (Jenny's Jump) mountain lot, the only expense was the hauling. Father, however, always wanted the best, and ordered the solid logs of oak and hickory hauled, over which "we boys" had to toil and sweat trying to reduce them with iron wedges and sledge to sizeable cook stove use. We would much rather have had the large tree branches, so easy to cut, hauled. True, the harder work may have improved our muscles, but it did not tend to sweeten our dispositions...

... The old-fashioned Sunday school picnic, with the farmers' wagons filled with children and parents and baskets of food, was the great outdoor event in the summer time, for it gave us a fine chance to roam the cool woods (baseball had not yet become a national sport). Of course, we enjoyed the sumptuous dinner of chicken, pies puddings, cakes et cetera, but after dinner we were free to do as we pleased. Then came the time for singing and speaking, followed by an ice-cream and watermelon treat, never forgetting the sack for peanuts, candy and an orange, - the orange to make the sack look large in our eyes.

In winter, it was great sport to skate on the ice. We even played games on skates. One day Elmer skated over ice too thin for his weight, and went under. His schoolmates found a plank, shoved one end out to him, and while he held fast, they pulled him to safety. Going immediately to the house and changing clothes, he received no ill effects from his icy bath.

Also, there was the wintertime sport of sliding down the steep hillsides over the encrusted snow; and, I might add, the drudgery of pulling the sleds to the top of the hill again. But, "we boys" thought it great fun. We made substitute sleds out of long planks rounded up at the front end; and the longer a plank, the better the fun, if a bevy of girls were riding on it, for the boys guiding would always manage to upset and spill the girls off into a deep snow-bath, - no one hurt and all having a good time...

ALVIN TITUS (#832) b. Feb. 06, 1864

Alvin Titus' obituary from the Union City Times, Aug. 10, 1895: "Alvin Titus was born Feb. 6th, 1864, near Phillipsville, Pa., and was drowned in French Creek, Aug. 10, 1895. The deceased leaves a wife and two little sons to mourn their loss together with aged parents and three brothers, W. B. Titus, Phillipsville, Pa.; Ora G. and Richard Titus of Union City, Pa., and his only sister, Mrs. Dr. Rideout of Conneaut Ohio.

His boyhood days were spent with his parents at the old homestead (Titus Corners) where he grew to manhood. On entering his majority he married Miss Linda Hendry, of North Union, the 24th day of Sep., 1884. The union was blessed with two beautiful boys to bless and cheer their pathway to old age, but God has seemed pleased that it be otherwise.

His parents on leaving the farm came to live with their elder son (Mr. Richard Titus) of this city, while he being the youngest of the family was left to assume the duties and responsibilities of a farmer's life which seemed to be his chosen occupation. His life was one of mildness and cheerfulness, seeming to carry sunshine with him wherever his lot was cast. During the protracted services at Phillipsville, Pa., two years ago last March, he sought and found his Savior. Since that time his life seemed wrapped up in God's work here on earth. He leaves and unlimited number of friends who speak nothing but kind words as to his previous life and character as a child and man.

Last April he purchased the old homestead but after placing the Spring crops in June, he rented the same and engaged with his brother-in-law, Mr. Fred Haskell of Moorheadville, Pa. At a monthly salary, to look after and assist in the cultivation of a large grape tract in this section.

About the middle of last week he was sent by Mr. Haskell to look after some plough land at Baldwin's Flats, directly joining the back of the Everson homestead bordering on French Creek. After completing his task and loading a load of hay, it being very warm he suggested to Mr. Haskell's son, a lad of 13 years, that they go bathing before proceeding on their trip home.

The place selected was at a point directly back of the Everson farm house in about twelve feet of water. As he was a first class swimmer, he said to his friend who accompanied him that he would swim across the hole which was about 30 feet, and then they would return to their wagon and go home. When in about the middle of the swimming pool, he was noticed to throw his head forward and go down. His friend, suspecting that something was wrong, hastened and procured a pole and pushed out towards him, fearing that if he swam to his aid possibly both would be drowned.

On his coming to the surface the second time he did not even so much as notice the thrown out aid and the water closed over him for the last time. The news spread rapidly and very soon a large number of neighbors had gathered and were using every means at their command to procure the body. After about two hours diving and no location of his body, a potato hook was attached to a long spear pole and in another hour they finally succeeded in hooking onto the body and brought it to the shore, where kind hands lifted his lifeless form into a rig previously prepared and was taken to his brother's house, W. B. Titus of Phillipsville.

Word was at once conveyed to Mr. Haskell's at Moorheads, who in turn conveyed the news to his family. Kind hands administered to her every want and conveyed her to his lifeless form, who but a few short hours before had bid them goodbye. How seldom do we think of the shadows that fall across our pathway, hiding forever from our eyes the traces of the loved ones, whose loving smiles were the sunlight of our existence.

Death is the great antagonist of life, and the cold thought of the tomb is the skeleton of all feasts. We do not want to go through the dark valley, although its passage may lead to Paradise. There is no appeal of relief from the great law which dooms us to the dust. We flourish and we fade as the leaves of the forest, and the flowers that bloom and wither in a day have not a frailer hold upon life than the mightiest monarch that ever shook the earth with his footsteps.

Generations of men appear and vanish as the grass, and the countless multitude that throngs the world today will tomorrow disappear as the footsteps on the shore. To this the question comes to us all "Shall we meet again?". I have asked that dreadful question to the hills that look eternal, of the streams that flow forever, of the stars among whose fields of azure my raised spirit hath walked. All were dumb. But while I gaze upon Thy face I feel that there is something in the love that mantles through its beauty that can not wholly perish. We shall meet again."

Following is a poem presented after the obituary of Alvin Titus in Elroy Wilson Titus' book " A History of the Titus - Capron and Related Families" (Presumably written by Alvin's wife Caroline):

"Poor husband has gone and I am alone; 'tis the debt which all mortals pay.
Yet all of the sorrow I've felt in my life, I never knew grief till today.
As the sun went down 'neath the hilltops, and the shadows stole in o'er my head,
So the light of his life and mine went out, and left me along with my dead.
Full twice five years we walked side by side, each a staff to each other always;
But the angel of death has taken my help, so what can I do but pray?
Bless Thou us, Lord, in the Kingdom above, whence Thy grace so freely is given.
So long have we journeyed together on earth, receive us together in heaven."

ALLEN JOHN TITUS (#922) b. Dec 31, 1872

From an article written by Nora Lavon Titus (b.1910) for a book about the history of Grant, MI: "Allen John Titus, a barber, and Dora Centella Piper met in Fremont, Michigan in 1897 where she was an apprentice in professional dressmaking and tailoring. He was one child in a family of newcomers who moved into town with four eligible sons and a high-spirited daughter. These were, besides Allen John, George H., Mary Elizabeth (Marion), Willis Eben and Floyd Wicks, born to Raymond John Titus and Sarah Elizabeth Cobbledick. R.J. was the son of a New York State farmer and Sarah was the Canadian-born daughter of an immigrant English (Cornwall) miller...

... On a blizzardy Dec. 31, 1899, Allen J. and Dora C. were married, she arriving by sleigh driven from Hesperia by her brother, Charlie, who wasn't sure they were ever going to get there. Allen J. came by train from Flint in time to take part in the nuptials at the home of Mr. and Mrs. William Noble of White Cloud.

Allen was inclined to move around a great deal until hearing of Grant from some ballplayers he played against in White Cloud. The team assured him Grant was an up-and-coming town, a good place to live in - - and it had a baseball team.

In 1903, what few short roots they had put down in Newaygo, they pulled up again and moved to Grant. Here Al followed his trade of barbering and Dora did some dressmaking. Both entered in the affairs of the town. A 1904 dance card announced a Feb. 12 Leap Year dance at Myrick's Hall in Grant, ladies invitation, with fifty-cent cost for the dance going toward the GAR (Grand Army of the Republic) Monument Fund and including an oyster supper at the Grant House, plus entertainment. Dora was listed as Floor Manager, Miss Hana Nelson

(later Mrs. Thomas Smith) and Miss Anna Peterson of Fruitport were other members of the benefit committee. Mrs. Hubert E. Hicks was chairman of the affair.

Dora went on to become active in civic work and in what was then the Baptist Church, a church that underwent many changes even in her day. A quietly sincere woman, Dora was credited with having spearheaded the Parents and Teachers Association, along with Mrs. Dell Orcutt, her neighbor, and Mrs. Laura Hansen, and Mrs. Jessie McKinley, who were soon joined by others. These same ladies and at least twenty others formed the Grant Civic League. From it there grew such improvements as a well in the Railroad Park (across from the present library), flowers, trees, and plantings in the park and at Blanche Lake, in coordination with the Village Council's beautification plans. They were also quick to benefit families in need of help...

...Right after moving to Grant, Al, also called Tite, and later known as Abie, was appointed Newaygo Co. Game Warden. In 1908 he was named State Game Warden. He alternated between wardening and barbering. In those days the Game Wardens made most of their trips by train, horse or on foot, in fair weather or foul. He later came into the luxury of owning a second-hand Model T Ford with fold down (touring) top and isinglass snap-on curtains. Warmth was provided by a geyser of untamed heat emerging from a hole in the floorboard. The only control over this source was a tin cover that could be slipped to one side or moved back over the hole with the use of the foot.

Al and his brothers, George and Floyd were baseball fanatics and took part in the game whenever possible. He continued in pursuit of the pleasure until 1917 when he played in a rousing Farmers & Merchants Picnic ballgame. Big Bill Rose, a Grant produce broker, had jumped into the air to catch the ball as Tite was sliding into second base with his leg outstretched to touch the bag. When Bill came down with the ball he landed on the unprotected leg, which snapped sharply. It didn't spoil their friendship, but it put an end to Al's playing the beloved game. Luckily, he was in demand for umpiring when the leg had healed, which restored him to the ballpark--and quite possibly saved several lives, if the truth be known. He was not one to suffer frustrations quietly.

During the spare time in the barber shop Tite would knock out stories for city papers and sports magazines. An old Oliver typewriter was his companion in the output and with it he continued his battle for conservation measures and controls he sincerely believed were needed. Tite was sometimes called as delegate to conventions where these subjects were on the agenda and managed to be persuasive in getting certain measures adopted. During the War Years his typewriter kept him in touch with members of the Armed Forces both from Grant and those living in other areas, but who had lived in Grant at some time. The barber shop became one of the first stops on their trips home from college and the wars. He gleaned a great deal of pleasure from these friendships.

By 1905 Allen and Dora's children had begun to arrive, Floyd Leonal first, then Dorthy Ione and lastly Nora LaVon (the writer of this memoir). This did not keep the couple from continuing some of their community activities during that era when people created their own amusements. they joined in putting on masquerades, regular parties, dances, comedies, variety shows, all-ladies and all-gents entertainments, and Dora helped in costuming for school productions.

Periodically, the Danish community put on a celebration inviting the townspeople to attend. These were spirited events with music, entertainment, and dancing -- and food. Wonderful food! Since the Danish Folk School was only a mile south of town there was no real problem in getting there for most folks.

Before 1908, Al's brother, Floyd, was in Grant in the grocery and meat business, in what had been the Downing & Hurd Hardware Store building. Floyd married Mathilde "Tillie" Brant, daughter of Adolph and Augusta Brant of Grant on Dec. 27, 1908. They bought the Jay Haring House at 135 E. State Road a few years later. Their one child Howard Burdette, was born there in 1920.

It was in the early part of Floyd W.'s store business that his father suffered a heart attack. the parents were persuaded to move to Grant from Clarkston. F.W. had learned meat cutting from his father, now he invited him to work at the Grant store when he was able. The older couple came and soon became well-acquainted

with the townspeople though living in the west end, then in the Hansen House (the old Mills home), in midtown, and later on Lake Street.

About this time R.J.'s parents, Allen Greene Titus and Mary Jane Rhoades, returned from Muscatine, Iowa, where they had lived near their son, George M., who owned a pearl button factory there and was later in real estate. George had also served as a state senator in Iowa. The old folks, both in their 80's, were homesick, so it was arranged that George would build them a home in Grant and R. J. and Sarah would live with them and care for their needs. He had sandstone shipped in and a two-storied house built, second house from Drummond's corner, and next to the Jacob homestead.

AUSTIN E. TITUS, JR. (#1124) b. Aug. 21, 1915

The following is an autobiographical account written by my grandfather, Austin E. Titus Jr., probably in the early to mid 1990's. It was given to me at his funeral in June of 2001: "I decided to spend the nickel car fare on a box of cracker jacks, and hitch a ride on the back step of the trolley. I was thrilled by my ingenuity until the trolley lurched rounding a curve and threw me, school books, cracker jacks and all into the cinders alongside the tracks, uninjured but with torn knickers and frightened most of all by thoughts of greeting my parents this way. My "ingenuity" caused me to stop off at my grandmother's house for some sympathy. As luck would have it, who should be at Mama's house but my father who had a violent temper. My renewed fright compelled me to tell them my pants were torn by a dog!

This incident led to my transfer from St. Frances to a new school opening in Manhattan Beach, nick-named the "chicken coop" school because it looked like one. By coincidence one of the teachers there was my aunt "Bunny". Next was a transfer to St. Mark's School in Sheepshead Bay (walking distance) from which I graduated in 1928 with Sister Dorothea's class. Before I left the chicken-coop school, I remember carrying the books of a class-mate Theresa O'Brien who had a brother Miles (Query: any relation to the current Miles O'Brien, a commentator on the TV & radio?).

In 1928 I enrolled in Cathedral Prep, a prep seminary in Brooklyn, completing high school there. During the summers in high school I worked at Manhattan Beach as the life-guard of the kiddie pool, a special section catering to some famous sports figures of the period, mainly "Jack" Fugazy, a fight promoter, Charlie Harvey, a manager of fighters, notably Steve Hamas, a contender for the heavy weight title, also Primo Caneva. Also during this period I first met Jack Dempsy at his training camp in Saratoga when he was training for his second fight with Gene Tunney. I will never forget shaking hands with him!

During this period Manhattan Beach became a very popular resort brining in a number of famous "big bands" which were then becoming popular: Rudy Vallee, the first crooner & Paul Whitenan and others. In this connection I remember a time when I saw some entertainers on the beach in bathing suits among which were a singing group including Johnnie Mercer and Jack _____ a trombonist, then unknown. I asked them to pose for a snapshot which they did. To my everlasting regret, I had the snapshot in my bureau for years, never appreciating the fame which Johnnie Mercer attained, even though I had his autograph on the reverse side of the photo. As luck would have it I lost the photo and was never able to find it. Add to this my failure to attend a concert by him shortly before he died, held in the town hall.

This period also covered my first acquaintanceship with Vince Lombardi, the football Hall of Famer with whom I spent two years at Cathedral. He had the largest hands of anyone I ever knew, being able to hold a basketball inverted in his hand!"

The following is a letter written by Austin E. Titus Jr. to Austin E. Titus, III, June 21, 1996:

" Dear Austin, How proud I am to have such a wonderful family! How fortunate I am that God has enabled me to see Leo, Rosie, and you through college and beyond --- and blessed me with such a wonderful family. And then again, God has blessed us with your vocation and allowed me to see it through to completion. And

then again, to overcome the loss of Kevin... So, thank you again and may God continue to bless us and keep us steadfast in the faith. With deepest gratitude and love, Dad"

Recollections of his grandson, Leo J. Titus, Jr.

My favorite memories of my Grandfather are the times I would visit him in Huntington Long Island as a young boy. He had a boat at the Centerport Yacht Club and we would often spend days taking the boat out into Long Island Sound to go swimming. He loved to swim. With his white hair he reminded me of the polar bears at the zoo lazily swimming in the pool.

One of my most favorite memories was a time when I was probably about 9 or 10 years old. Grandpa and I worked on the boat and stayed there overnight. I remember falling asleep listening to the water hitting up against the sides of the boat and the sound of ropes hitting sail boat masts as they bobbed in the harbor. In the morning we woke up and took the dinghy (a small inflatable row boat) into shore to buy powdered donuts and orange juice for breakfast. I remember at least one time when we got up very early in the morning and went to the yacht club pool. Of course it was closed at that hour, so my grandfather climbed the chain link fence to get us in to go swimming. I think that was something he did regularly.

While I was growing up, I remember going to his house in Huntington every year for either Thanksgiving or Christmas. At dinner time, there was always a large table in the dinning room that sat everyone in the family. No little side table for the kids! My grandfather always sat at the head of the table and I always sat next to him on his left. That was my spot, I believed everyone knew it. There may as well been an engraved plaque on the chair with my name on it.

Leo Titus Jr. visiting his Grandpa Titus in 1972

As I grew older, the memories are mostly of holiday visits and good conversation. When grandpa was visiting my parent's house, there was always some extra effort involved to help him get in the house and into a chair. This was because of the polio that he had as a boy which resulted in a very weak leg for the rest of his life. Once we had him comfortable, he would love to talk about all kinds of things, especially sports and politics. It was a treat when he would start telling a story about when he was younger.

The following is was written by Austin's daughter Eileen after his death in June, 2001:

"Many years ago when my husband, Jerry was applying to college, part of his application process was to write an essay about himself. For a long time he wondered what to write about and how to write it. One morning while he was in his bedroom Jerry found the answer. It was a simple but perfect one: He opened his junk drawer and there, in that small drawer, was everything you could ever want to know about Jerry Fitzpatrick. So Jerry wrote an essay about all the "junk" in his "drawer". This past Sunday I went to Mom and Dad's home to clean out Dad's room. As I went through his closets and his drawers I learned the same rang true about my dad, only it wasn't one drawer. It was his entire room! So today I would like to tell you about Dad's "junk"...and his room was full of it!

My dad's room consists of a bed, a bureau, a roll top desk and a table with a television. The walls are covered with wallpaper scenes of an ocean beach. Sand dunes, sea gulls and light houses - how my dad loved the water! Who remembers "Res Ipsa" and "Camelot"? My dad as a Captain wasn't very good at steering his own course. How many times, Mom, did we have to be rescued after Dad drove his boats into rocks? It didn't stop him though. For years he escaped to the sea to find his peace...

In his closet I found an assortment of hats. Dad always had to wear a hat! His favorite was a fedora, a suede one with a feather on the side. I think the only time I ever saw him without a hat on was when he was swimming!

My mother always said you could tell a lot about a man by the shoes he wore. Well with my dad it wasn't the shoes...it was the ties he wore...at least you could tell a lot about the food he liked! Every tie had a stain of its own.

Austin E. Titus Jr., Leo J. Titus Jr., Eileen (Healy) Titus
Nov. 16th, 1991

He had two kinds of clothing: " Suits" and "Anything that would keep him warm". Dad always had to be warm. Much to my mother's chagrin he wore his tired but true tweed jacket in the middle of July. My dad was never comfortable in a suit but he loved his tweed jacket and his turtlenecks and his sweaters and most of all his long

johns. While most lawyers in Brooklyn, were perfectly attired in impeccable two piece suits, my dad preferred his shirts with the top button open and the ties halfway down his chest.

As I worked through his room I found a very interesting piece of junk. It was a broken piece of brick. I looked at it and asked my Mom "What's this?" She answered "Oh you can't throw that out! That is the brick that won Daddy his biggest settlement in his life!" One of Dad's clients, Mr. Doyle I think his name was, had tripped over that brick and the rest is history. My dad named the family room in our house "The Doyle Room". He kept that brick all these years!

On the top of his bureau I found a very special gift my Aunt Charlie had given him in 1992. It was a calligraphy that said

" Austin,
I believe that your message has been heard by many hearts
And your stories have warmed many worlds
And your love has touched all of us unconditionally
Especially me"
Charlie
Jan. 21, 1992

How he loved his sisters!

In the bottom drawer of his bureau I found his treasures: I found a letter from Cathy Rooney. He loved all the Rooney kids! Its funny the things he saved: I found letters from my brother, Kevin. My favorite one was "Dad, leave me five bucks for a school bag tomorrow." There were letters and cards from colleagues, friends and family members; my high school graduation program; Kevin's graduation program from St. Philip Neri.; a mass card of his uncle Father McGroaty. There was a note card that was very familiar to me, a card Dad had written after we celebrated his 50 years of practicing law. He sent the card to all his friends and family who had gathered to share this wonderful accomplishment with him. He wrote:

"If a man's worth be measured by the love of his friends, Then there be none richer than I. From the bottom of my heart, thank you." - Austin

I liked what he wrote so much I put a framed copy of it in my office.

And then there were the photos. And they were everywhere! On the walls, in the drawers, under the bed. Pictures of those near and dear to his heart. Many I knew, some I didn't know...brothers, sisters, children, grandchildren, great grandchildren. In the pool with his grandchildren, Leo, Frank and Stephen; sitting next to little Kevin; buying Corey's first pair of shoes; with Casey at his First Communion. With the Meyers, Titus', O'Brien's, and Rooneys, weddings and christenings and family gatherings. Pictures of him with our family and his friends at his 75th birthday (or was it his 80th?) at Leo and Ann's. Leo, you took such wonderful care of him; he felt so privileged to have you as his son! A picture of Austin on the day of his ordination, perhaps Dad's most shining moment! On his desk was a special photo album that MaryAnn, his law associate had given him last Christmas. Inside was a note that read:

"To my dearest friend Austin,
You Are a remarkable person
You have made a real difference in my life"

Inside the album were pictures of people who knew and loved my Dad. All whose lives he touched in a special way. My family thinks you are quite remarkable too, MaryAnn...so does Dad.

On his desk was a framed program of my Uncle Si of his induction into the Hall of Fame at Holy Cross. Uncle Si was pictured alongside Edward Bennett Williams, who also was bestowed the same honor. Dad was so proud his brothers.

In the corner is his television. I closed my eyes, let my mind go back to 36 Renwick Avenue. I listened for a familiar sound that I loved to hear: Dad's laughter. There isn't a member of my family who can't remember the roar of his laughter as he watched his favorite shows: "The Honeymooner's" or "Archie Bunker"...His roars shook the house! If I was on the other side of the house, I could tell what show was on by the sound of his laughter.

On his bed were things Mom had brought home from the hospital: Small toy cars that kept vigil on his night table. Timmy Rooney knew my Dad's love for cars and had given them to Dad on one of his visits. Timmy, you were with my Dad long after you left the hospital. Thank you for the gift of your time and yourself. I have a feeling those cars will have a special place in Dad's room for a long time. There were tender cards and a statue made by Uncle George. During dad's last days his brother George occupied most of his thoughts. His love for his brothers and sisters was remarkable.

On the table was a book titled "Touched by a Saint", written by Susan Crimp. It is a book of personal encounters with Mother Teresa. I don't think Dad ever read the book as it was written after he had lost ability to read. But if you read one simple line from it you would have sworn he had. On the inside cover was a quote from Mother Theresa: "We can do no great things; only small things with great love."

That one sentence sums up what my dad was all about, doesn't it? My Dad did small things with great love. My Dad loved in a quiet way. Many of you today at one time or another reached out to him in need. Your gift to him was sharing your struggles with him. And his gift to you was being there for you whenever and wherever you needed him to be. I remember when Kevin called him from the hospital at 11:00 at night asking for a McDonalds shake. In the car and to McDonalds my Dad went. He loved his nieces and nephews in a special way. I remember waking up in the morning asking " Where's Daddy?" Often times, the answer was "He's gone off to be with your cousins, to the Rooneys, to a friend". Your pain was his pain. Your joy was his joy. The Meyers, the Rooneys, the O'Brien's, the Titus', you were all his children weren't you? I was and still am so proud of him for that.

Today, Dad has once again gone off to be with his friends and his family. He is in a much better place. It is a hard day for all of us because we have to say goodbye. But I don't think it is as hard as the past few years have been. It was terribly hard watching Dad lose the battle he so bravely fought. He lost his ability to drive his car, then he lost his ability to drive his go cart. He lost his ability to walk alone and then he lost his ability to use his walker. He lost his ability read and then he lost his ability to remember. Perhaps the most frustrating thing for him was when he lost his ability to dial the numbers on a telephone. Because the telephone was his only refuge to be with the people he loved.

But there was one thing he never lost, not even up to the very end, and that was his ability to love.

Rosie
June 20th, 2001"

The following is a letter written by Austin Titus' brother George after his death in June of 2001. George died almost 4 months later.

A MAN OF COURAGE, Austin E. Titus, Jr.

The following consists of my most outstanding memories of my brother, "Aust".: It was Aug. of 1930. Aust had just finished freshman year at Holy Cross and was home in Manhattan Beach for summer vacation. It was his birthday and Aust decided to go to mass at our church, St. Margaret Mary By The Sea. He started off from home, went no further than 100 ft., "slipped" and fell. In a sudden he realizes he could not get up??? A neighbor and close friend, Mary Fowler, walking down the street came upon Aust lying on the sidewalk. He asked her to go to our home and get my father. Somehow, some way my father and my brother, Si, managed to carry him back to the house. (6ft. 2 and 190 lbs.)

Our family doctor, Joseph Baldwin was called. After examining Aust he decided to call in an orthopedic specialist. Dr. Fett. After that exam they conferred together outside my brother's room. Not realizing the door was not closed tightly and Aust could hear their conversation. They agreed that he had been stricken with

"Infantile Paralysis" (the title "Poliomylitis" evidently had not yet been invented). And they also agreed he would undoubtedly never walk again (all this was overheard by Aust). Can you imagine the depths of despair into which he sank? The doc's put his leg in a cast ostensibly to keep it from shrinking.

A few months later our mother heard from a friend of a friend about a nurse who had studied under the famous Sister Kenny of Australia who was doing remarkable work on people with disabled limbs. Mother got in touch with this woman, she agreed to try her skills.

I don't recall how many weeks or months this nurse came on a twice a week basis. She would coat his leg with some kind of oil to reduce friction and then massage, massage, massage. When she was finished and wiped off his limb she would stick a needle in Aust's be toe… he felt nothing. Then one day there was a scream, a shout, another scream: "I felt it, I felt it, do it again."

Then the rehabilitation started. Exercises to strengthen his upper body and swim, swim, swim. He was up on crutches now and getting around fairly well.

It was a year later that Aust decided on a project: to swim from Manhattan Beach to Rockaway Point a distance of 2.5 miles of open ocean with very strong tides and currents. He was warned against it by the lifeguards at the beach; but decided to try it anyway. He rounded up four of his friends, all very good swimmers, and myself. We trained in the ocean from May through mid-Aug. and then we went with Aust acting as "Mother Hen". He couldn't kick his legs but oh! How he could pull with his arms! He kept us together in a large circle, swimming around us from time to time, keeping us together and offering encouragement. He must have swam all of five miles making sure we were alright.

Later that month Aust decided to enter a swimming race. It was not just another race… it was The Metropolitan AAU Championships. He not only finished the first two "heats"; but qualified for the "finals". Now this wasn't any ole race… it was the best swimmers in all the metropolitan area of N.Y. This was the finals of the 220 yd freestyle.

Aust approached the starting blocks on his crutches. I helped him up on the block with the OK of the officials, supported him around the waist until the starting gun. There were six "all stars" in the race and Aust came in THIRD, and this he did without the use of his leg for kicking. There wasn't much of a story on it because very few people and no sports writers were aware of his paralysis. And now came time, at his insistence, to go back to college. He had discarded his crutches and was now on 2 canes. He enrolled in St. John's College in Brooklyn, commuting by subway and bus (all this depending on 2 canes). Aust finished that year and then qualified for law school (in those days one needed only two years of college to enter law school… if one could pass the entrance exam.) He was now down to one cane and getting around much better. Through a friend of a friend he got a job on Wall Street as a "Runner" for a broker. He then enrolled in the prestigious New York Law School for night classes (continuing to carry his job on Wall Street)

Austin graduated, passes "the Bar Exam" on his first try and became an attorney; perhaps the best known on "Court Street", not only for his intelligence but also for his quick humor and laughter… and oh!! How he could laugh!! Yes my brother, Aust, was a courageous man, a dedicated man, a perceptive man but most of all a man of love.

Now, as he would say, "enough is enough". With very much love, George

Memories written by his sister, Mary Elizabeth O'Brien-Fritz ("Aunt Charlie") August 2003:

"My brother Austin was my mentor, my confidant, my guardisan angel, my best friend. He contracted polio when he was seventeen and I was three. His left leg was paralyzed and he was diagnosed with meningitis at the same time. My mother nursed him, boiling his bed sheets daily to disinfect them. She was successful in locating a Swedish Masseuse who knew the program of the famous Australian nurse "Sister Elizabeth Kenny" which had some results with polio rehab. After working with him 3 x per week for six months Austin managed to move his one big toe. Through sheer determination, courage and grit he eventually walked again even

though his doctors had predicted that could not happen. His leg remained a shell of what it was but it worked again even though his doctors had predicted that could not happen. His leg remained a shell of what it was but it worked – although with a pronounced limp.

Austin was 5 years old when he entered 1st grade, by himself he walked and then rode the trolley to get to school. He attended a seminary high school in Brooklyn 6 days a week where tests for all subjects were given in Latin (which he read fluently). He entered Holy Cross college at 16 and was on summer vacation when he was stricken. After his recovery he worked as a runner on Wall St. and attended law school at night. When WWII started his brother Si entered the Marine Corps and his brother George the Navy. Austin was chaffing to join up also but he was declared "4F" because of his disability. He became determined however and went to the Army induction center at Grand Central Station each day to convince the examining Drs. That he would be up to the training. When the doctors threatened to call the police if he didn't stop coming back Austin made a deal with them – if he could scale a 5 ft. barrier that stood nearby (he had been a high jumper on his high school track team) they agreed to pass him for induction. He won and they did. He was assigned to the Central Intelligence Corps after completing officers training and obtaining his commission as 2nd Lt. He remained in the Army until the end of the war. Austin was a living legend in Brooklyn's legal community. He was cited as a "Lawyers Lawyer" at the 50th celebration of his practice. He had an unforgettable presence in the courtroom and in his life. He was a faithful husband , a loving father and grandfather and an adored brother.

Excerpts from a Eulogy given by his son Fr. Austin E. Titus , III at his funeral:

"...Dad was born as the so called Great War-the first world war-was raging. In the prime of his life, he was struck down with polio. And the third strike was the depression - the "great" depression. And then all hell broke loose in WW II. Now, with all that, the temptation is to become bitter with life. To just give up on God.

But everything about our faith rebels against that. Like Job, and Jesus, and Paul, and Silas, and Titus,- the martyrs, the long line of saints that have gone before us. We trust that God knows what he is doing- and we ring out in faith and in trust: 'Praise the Lord'.

But praise, like love, is more than just a feeling- To praise God, you imitate Him. You can heal people by the way you touch them- the way Jesus did. I was an accountant- but I can not count; I cant count the number of people --
who were deeply touched by Dad. His brothers and sisters- and their wives and husbands- his nephews and nieces-
Friends like Bert Behan, Paul O'Connel, Joe Rooney and their children as well- his many clients- truly I can't count the people he touched so deeply And when you touch people like that- you Praise the Lord!

And you also praise God by giving thanks. That's what every Eucharist is all about. Dad was so grateful for being able to see so much. God's creation filled him with awe. He thanked God always that he lived during what he felt
was the greatest era of human history.

The inventions-the automobile, the airplane, the medical breakthroughs- the bravery of soldiers like MacArthur, and the leaders like Churchill, even the great movie stars- the sound of music- from rag time to the Benny Goodman and Judy Garland- the sports legends: Joe DiMaggio, Babe Ruth, Johnny Weissmuller, his classmate: "the coach"---Vince Lombardi. They were leaders and entertainers. But Dad----he was a man of faith. That is how he touched me...

...Dad knew more Latin than I did. He had a favorite expression. He used it in many of his conversations. He even gave it as a name to his boat. Res Ipsa Loquitor— in short, Res Ipsa. It means "it speaks for itself" In another words, it needs no explanation. Words would only get in the way. That's how he lived. Who he is - speaks for itself. The way you treat others, the way you help them, the way you love them- You don't need words. Your actions speak for you.

After fighting those early tragedies in his life, Dad kept fighting. He fought in the courtroom on behalf of his clients- who were mostly the poor and downtrodden. He fought until he could do it no more. Because the polio came back with a vengeance; Alzheimer's kicked in; and the heart finally gave out..."

... But it was a beautiful end - he had confession and the Eucharist in the morning- Mass was about to begin on the television in his room. With the Ave Maria being sung in the background. His last words to me were : "it is all right" "it is all right".

LEO JOSEPH TITUS, SR. (#1332) b. Jan. 26, 1948

Autobiographical information provided by Leo J. Titus Sr: Born at St. Mary's hospital, Brooklyn NY. Lived in a third floor apartment at 93rd street and Shore Road Bay Ridge, Brooklyn from 1948 through 1957. We were in St. Patrick's parish and I attended the parish's school, kindergarten through 2nd grade. I remember doing "duck and cover" (air raid) in school and looking out the window at the apartment when civil defense cleared the streets with test air raids. We would frequently visit grandma and grandpa Healy at 3561 Bedford Ave. in Flatbush, Brooklyn.

In 1952 dad had a house built at Knoll Crest in New Fairfield, CT. on Candlewood Lake. At first, it was our summer home and a place we would occasionally visit on fall and winter weekends. It wasn't until about 1956 that the water company was able to provide running water to the house during the winter months. Since the homes on our street were strictly for summer residences the water lines were not dug deep enough to withstand the cold winter temperatures. When we visited in the wintertime, dad would stop along the highway about 2 miles from the house and bottle water jugs from a mountain stream. He would get water from the lake so that we could use the toilet. Grandpa Austin frequently joined us on our trips to "the lake". During the summer we would move to the lake and dad would visit us on weekends. The trip to the lake seemed forever. We would travel through the Brooklyn Battery Tunnel and up the West Side Highway, which was elevated at the time. We would pass all the shipping terminals along the Hudson and can remember seeing all the cruise ships. Once we left Manhattan it was a two-lane road all the way to CT. The Hutchinson River Parkway, Merritt Parkway and Rt. 684 were not built.

The trips home on Sunday nights seemed forever. I can remember listening to Murder and Mister Malone on the car radio. I remember when Austin was born. Dad took me to the hospital and mom came to the window on an upper floor and waved. I also remember when Kevin was born and the day that mom brought him home from the hospital.

The first family car that I can remember was a green Studebaker convertible. Dad always had a love for cars. When the Rooney's moved next to us in CT., he would always be bringing home different automobiles. Joe Rooney was a car dealer in Westchester.

My first dog was Jauncey. A car on Shore Road killed him. The apartment window had a view of the entrance to the Verranzano straights before the bridge was built and can remember ships sailing into NY harbor. Mom would take me to play in park along Shore Road and the Belt Parkway. Dad bought me a scooter and I use to ride it in the park.

At the end of the block on 93rd street was a fire call box. I thought for some reason it was a candy machine. One day I was in my fire engine and got out and pulled the lever on the box. I can remember the fire trucks coming down the street and riding back to the apartment crying.

In Oct. of 1957 we moved from the apartment to a house at 105 Stratford Road in West Hempstead on LI. Eileen was born just before the move. Because it was in the middle of the term I had to go to the public school in third grade. This is the only public school I attended. The schools were so crowded we had split sessions. I was able to walk to school. One day a week Catholics were allowed to leave school early and go to the Catholic school for a few hours.

It was in West Hempstead that I got involved with competitive swimming with the CYO. We belonged to St. Thomas' parish. In the fall of 1956 I transferred to the parish school. We lived in West Hempstead for 4 years.

In 1959 Mom and Dad decided to move further out on the island and decided to build a home at 36 Renwick Ave. in Centerport. We sold the houses in CT. and West Hempstead and rented a home on Norwood Ave, in Northport until the house was built. I attended St. Philip Neri 6th grade to 8th grade. My closest friend was John Rathgaber who lived up the street. His father owned the Shell gas station on 25A. I had a part time job during the winter months in high school pumping gas, which was $0.249 per gallon.

When we moved to Centerport, mom and dad enrolled me at the Huntington YMCA. The swim coach noticed me swimming one day and asked me if I would want to join the swim team. This is when I got really serious about swimming. I eventually joined the LI Swim Club and competed in AAU swim meets throughout the NY metro area until I graduated from high school.

In 1962 I attended St. Anthony's High School in Smithtown, which was operated by the Franciscan Brothers. I was class president freshman, sophomore, and junior years. In my senior year I was Student Council vice president. It was at St. Anthony's that I started my career in food service working the luncheon counter.

Because of my swimming commitment outside of school, I only participated in intramural sports and varsity track (shot put). When I was 15, dad got me a summer job with the Town of Huntington Highway Dept. I really wanted to be a lifeguard but the minimum age requirement was 17. I can remember coming home with blisters on my hand the first day. The pay was great at $2.34 per hour.

The summer of my junior year in high school I finally got the lifeguard job at Centerport beach. Starting pay was $1.75 per hour, 6 days per week, 8 hour per day. There was no overtime pay in those days. We got paid straight time for anything over 40 hours.

During the summer of 1966, I competed in the International Life Guard Tournament in Montauk Point on LI. which was shown on the Wide World of Sports TV show. In the fall of 1966 I enrolled as a freshman a St. Bonaventure University. I majored in History and eventually met my bride to be Ann Izzo. We started dating in 1967. I continued my summer employment as a lifeguard throughout college. During the summers of my sophomore and junior years, I moon lighted with the town as a night watchman and rode on the garbage trucks on weekends. I averaged 96 hours straight time on my weekly paycheck.

At Bonaventure I was on the varsity swim team competing at the 1,000 yd. freestyle, 200 yd. Butterfly, and the 500 yd. Freestyle events.

I worked in the dining hall sophomore through senior year. Starting pay was $.96 per hour no taxes taken out. We were paid in cash weekly. I averaged about 15 to 20 hours per week. In my junior year I was promoted to student manager.

Ann and I got married in the spring of our junior year. That summer I assumed the responsibility of beach manager at Crabmeadow Beach in Northport LI which was right on Long Island Sound. The town allowed us to live in the cold water flat above the concession stand. I also worked at the beach during the summer of 1970.

Career notes:

1970 – 1976	St. Bonaventure University Rathskellar Manager, Olean, NY.
1976 – 1978	Saga Food Service, Food Service Manager, Lancaster, PA.
1978 – 1980	Servomation Corp., Food Service Manager, Purchase College, SUNY Maritime
1980 – 1981	Lackman Food Service, District Manager, NY Metro, Long Island, NJ
1981 – 1996	DAKA Food Service District Manager and Vice President, RPI, Troy, NY
1996 – 1998	Bruegger Bagels Franchise Partner, Northern NJ
1998 –	Compass – USA, Regional Sales Director, Saratoga Springs, NY

EILEEN ANN TITUS (#1334) b. Oct. 19, 1955

Excerpt from an autobiographical article by Eileen Titus, June 2003
"My nephew called me last week and asked me to tell my life story on one page, to share with my great grand children my life and the things about it that you want to hear about. I adore my nephew, Leo, and so I shall attempt this challenging task!

I am the youngest and only girl of the Titus/Healy family, born in 1955. They called me Rosie. How I loved that name! That name somehow always made me feel special. Daddy called me that until the day he died.

My memories of my childhood include seeing John F. Kennedy during a campaign tour – my Dad threw me on top of his shoulders just as President Kennedy was passing our crowd. The shock of it all made me cry and I remember him looking right at me and waving. Dad loved that! I also remember the day he died. It was a terrible sadness for the entire world.

I remember Daddy's cars, one especially was this old convertible we called "Cheap Charlie". It always conked out on us and we would have to walk home. I remember often chanting "Come on Cheap Charlie!" over and over again praying we would make it up the hills. This was long before the era of seat belts when Dad loved to pile kids in the car and would allow them to drive on top of the back seats and even in the trunk of the car!

I remember the Beatles and knew every song by heart. I remember being in the movie theater with my girlfriends as we watched "A Hard Days Night"

I remember very strict nuns at St. Philip Neri, and going to early morning, daily Latin Masses with my Dad, I would have to wear a veil and stick bobby pins into my hair to keep it on. I remember always saying the rosary with pink plastic rosary beads. I remember standing in line with my classmates waiting for confession and praying that I did not get the mean priest who would yell at me for my sins. I remember buying a statue of the Blessed Virgin at a church fair. To this day I still have that statue on my bureau. I remember winning a bike at St. Philip Neri's for being the student who sold the most raffle tickets.

I remember having a ton of freckles, having to wear pink eye glasses, being heavier and taller than all my girlfriends and absolutely hating all of it. I love my height and my weight and my freckles!

I remember listening to the radio in our living room for the lottery for the Vietnam War and being so happy when my older brother, Austin got a really high number, meaning he would not have to go to war…

I was lucky to be born in 1955. Life was changing rapidly for females and I was given opportunities that I otherwise would not have had. I was the only female lifeguard to work for the Town of Huntington, 90 lifeguards…all male and me. I was in the second class of women at *The College of the Holy Cross* . Prior to 1973 the college was all male. Growing up with a household of boys, Austin, Kevin and Leo prepared me well for both experiences.

Today I continue to be surrounded by men. I have two incredibly wonderful boys, Corey and Casey, and the best husband I could ever hope be married to, all of whom continue to make me feel like a princess by surrounding me with love – a very blessed Rosie indeed!"

MISS TITUS ENGAGED (The Long Islander, Huntington, NY, Thursday, Jan. 3, 1980)
"The engagement of Eileen Ann Titus to Gerard J. Fitzpatrick, son of Mr. and Mrs. Gerard Fitzpatrick, has been announced by her parents, Mr. and Mrs. Austin Titus, Jr., of Huntington. Miss Titus is a graduate of Harborfields High School and Holy Cross College, Worcester, Mass. She is employed as a stewardess with Pan American Airline and is presently living in San Francisco, Calif."

FLIGHT ATTENDANT AND MEDICAL STUDENT MARRY
(The Long Islander, Huntington, NY, Thursday, Jan. 3, 1980)
Eileen Ann Titus, daughter of Mr. and Mrs. Austin Titus of Huntington, and Dr. Gerard Joseph Fitzpatrick of Commack, were married on Saturday, Jan. 3. The Rev. Crispin Maguire, pastor of Our Lady of Holy Angels R.C. Church, Little Falls, N.J., performed the ceremony at St. Phillip Neri R.C. Church, Northport. A reception followed at the Watermill Inn in Smithtown... Dr. Fitzpatrick graduated from Commack High School South. He received his undergraduate degree from William and Mary College, Va. And a degree in medicine from the University of Guadalajara, Mexico. He will serve his internship at St. Joseph's Hospital in Stamford Con. The couple will live in Stamford.

LEO JOSEPH TITUS, JR., P.E. (#1507) b. Sep. 10, 1969

I was born in Olean, New York on Sep. 10th, 1969. Some of my earliest memories are of living in Olean in a second floor apartment on 202 ½ Coleman Street. I can remember a lot of details about the apartment, playing in the neighborhood, and the Italian family next door, Dora, Quinto and Enzo.

Before I turned five years old, we moved to a small single family house on 21st Street. While we lived there, I attended Kindergarten at Washington West Elementary School, walking distance from our house. One day, I got into an argument with a boy in my class who was much larger than me. We both had decided that red was our favorite color, but he was not interested in letting someone else have the same favorite color as him. After school, we continued our disagreement in front of the school which concluded with the other boy punching me and giving me a bloody nose. One of my friends ran the several blocks to my house to report the incident to my mother. She found me and walked me back home and had hot chocolate.

I went to St. Mary's school for first grade. I think my teacher's name was Sister Ann Mary. I didn't like her too much. She was very strict. I remember looking through the window of our classroom door at the other first grade class across the hall. They always seemed to be having more fun than our class and would often pray that God would somehow transfer me to the other first grade class. It never happened.

Soon after first grade my Dad got a new job and we moved to Lancaster, PA in a neighborhood called "Old Hickory". There I attended second and third grade at Nitrauer Elementary School. I remember having a lot of fun living in Lancaster. We played outside constantly, playing baseball, trading baseball cards, riding bikes, swimming, snowball battles in the winter and occasionally exploring the nearby cornfields. I had a lot of friends and remember having the most fun playing "Kick the Can" well into the evening near a large birch tree.

I think those two years were some of the most fun of my childhood. I was sad when we moved away the summer before I went into fourth grade. My Dad had a new job that required us to move to Brookfield, Connecticut. We lived in Brookfield for a few years. The first year we lived in a town house on Silver Mine Road. I liked living there. The community was on the side of a large, wooded hill and I spent a lot of time exploring the forest. It was in Brookfield that I started in Cub Scouts and Boy Scouts. I really enjoyed my involvement in Boy Scouts which lasted until I was in high school.

After about a year in the town house on Silver Mine Road, we moved to a single family house on Patricia Lane in Brookfield. Out of all of the places we lived when I was growing up, I liked this place the least. I remember one day coming home from somewhere and seeing a "For Sale" sign in front of our house. My mom told me that we were moving to Saratoga. That was a very happy day! I loved visiting my grandparents in Saratoga. Now I was actually going to live there. I can remember as a kid having dreams about living next door to my grandparents. So moving to Saratoga was literally a dream come true.

I went to the middle school next to the Saratoga High School for 7th and 8th grade. When I was in middle school one of my favorite activities was playing baseball in little league. I was playing on the same fields at the "Rec" that I used to play on when we would visit my grandparents. Now I could play a game and walk over to my grandparents for dinner or just to get a soda. When I was in high school, I was on the Cross Country running team each fall and the Track and Field team in the spring. I played in the band, the jazz band the orchestra and sang in the chorus. I played the clarinet in 7th and 8th grade and then switched to the bass

clarinet. I enjoyed high school and made a few good friends including Mike Chiumento and Pat Ryan who I still keep in touch with.

When I was at Clarkson I played on the rugby team and joined a local fraternity, Beta Tau (BT). Both were a lot of fun to be a part of. I also met my bride to be… Jennifer Sierzant. Actually, the first time I saw her was in my freshman calculus class. I thought she was very cute. While I was at home in Saratoga during a break, I remember someone saying "you'll probably go back to Clarkson and meet some cute engineer…" In my mind I pictured that girl in my calculus class who I hadn't met yet. The fall of my Sophomore year, I was introduced to Jen by Deb Lawya, a fellow Saratoga High grad and Jen's sorority sister. The rest is history.

After graduation Jen and I moved to Captain's Walk apartments in Annapolis, MD where we lived for a year. We loved Annapolis. It is a very charming town. In the fall of 1992 I was offered a management position with PSI in Worcester, MA. It was a very small engineering office (4 people) but it was a great opportunity. We moved to Massachusetts and ultimately built our first house in Foxboro, MA after living in an apartment in Shrewsbury, MA for a short time. It was a small house but was perfect for us.

Three years after taking over the Worcester office we had grown to about 15 people and doing very well. I was asked to move to Fairfax, VA to take over a failing office, one of the larger offices in the company. I accepted and we built a house on Ginghamsburg Place in Ashburn, VA. It was about that time that I passed the Professional Engineering exam after a couple of failed attempts. Between the Engineer in Training Exam and the Professional Engineer exam I spent a great deal of time and energy studying and taking the exams. It was a huge relief to finally pass.

After about a year of trying to turn things around at PSI, I was convinced that the management of PSI was not willing to do what I thought it would take to make the Fairfax office successful. I resigned and went to work for ECS. Probably the best move of my career. I worked for ECS as a project engineer in the geotechnical department for 2 years before I was asked to take over the Field Services department. It was the largest department in the company with about 25% of the company's sales. For almost four years I have managed that department and we have been successful. On August 1, 2003 I will assume the position of Vice President and Manager of all ECS Chantilly operations. It is a very exciting opportunity and I'm looking forward to it.

During the seven years we have been in Ashburn, we have been blessed with three beautiful girls. Laura, Allison and Kelley. They are our focus now. It is a very happy home with Jen staying home full time, terrific neighbors and a lot of family now living in the area including both of my brothers, Frank and Stephen.

Of course one of the most significant historical events to occur during our life in Ashburn was the attacks of Sep. 11, 2001. I had recently joined the Fairfax County Urban Search and Rescue Team known as Virginia Task Force One (VA-TF1). The morning of Sep. 11th I found myself inside the Pentagon as it was still burning. It was such a significant historical event and an important event in my life, I decided to try to write my memories of my time at the Pentagon in detail. It is presented below.

My Recollections of Sep. 11th, 2001

The 1st thing I can remember about that Tuesday morning was what a beautiful day it was. The day before was my birthday and it was going to be a good week. On Monday afternoon, I was at The Potomac Club at Avenel for a marketing golf tournament. As I stood on the patio overlooking the 18th green, I was on my cell phone setting up a very important business meeting for Wednesday morning, Sep. 12th. I remember looking down at the cracks in the concrete of the patio while I was talking on the phone thinking that they could use our help to fix the concrete slab. The purpose of the meeting I was setting up was to negotiate a very large contract for the Possum Point Power Plant project. After I got off the phone I started to think about what I needed to do to prepare for the meeting. I planned to go into the office Tuesday morning to work on it

Just as I was pulling into the office on Tuesday morning, I heard a short comment on the radio program I was listening to about reports that a plane had crashed into the World Trade Center. The radio program was the Imus in the morning show. A program that is based in New York City and one that I have listened to almost every morning since about 1993. I can remember listening to his program early in the morning as I was getting dressed for school when I was growing up living in Brookfield Connecticut.

Hearing the news, I imagined that a small commuter plane or something must have gone off course and accidentally hit one of the towers. I didn't think too much more of it as I got out of my car and went into my office.

A few minutes later I was walking by the conference room in the office and noticed someone trying to hook up an antenna to the TV monitor. A project engineer in my department at that time, Greg Colley, had an antenna in his car because he was in the office working on Sunday and wanted to watch the Redskins game while he was working. I still didn't think this was a significant event until I saw the pictures on TV of the first tower on fire. The NBC Today show was broadcasting live pictures of the smoke coming out of one of the twin towers. The damage appeared to be more serious than I originally imagined.

I left the conference room for a few minutes and when I had come back the second plane had just hit. Several people in the conference room watched the second plane hit as it happened just before I walked into the room. Shocked, I stood there and watched replays over and over trying to figure out what was going on. There were probably 8 or 9 people in the room watching the broadcast. I remember some of those people, Rick Cowart, Lisa Carlisle, Patty Phillips, Stan Murphy, Greg Colley and some others were popping in and out over a five minute period just to see what was going on.

I realized this was very serious and started to wonder if the search and rescue team I recently joined, VA-TF1, would be called to New York. Stan Murphy, a principal engineer in my department and a VA-TF1 veteran, told me that he thought it was very likely we would be called up to New York. This was only minutes after the second plane had hit. After a few minutes of watching the television broadcast I quickly went down to my office and turned the radio on. As I was gathering my thoughts a news-flash came over that some smoke was seen coming out of the Pentagon. It wasn't clear what happened and there were some reports that a helicopter possibly crashed at the Pentagon near the helipad.

I went to talk to Stan and he suggested I run home to get my gear just in case VA-TF1 mobilized. I was nervous. I literally ran to the car and drove home listening to the radio. As I drove up route 28, I heard reports that it was in fact a plane that had hit the Pentagon. Moments later, I heard live reports that the first tower had collapsed. I was stunned. About that time, my father called to make sure I was aware of what was going on. I can't remember where he said he was, but I think he was in front of a television since he was describing the collapsed tower. I told him that I was on my way home to get my gear and that there was a "10% chance" that I would be going to New York. At that time I had no idea how serious the attack at the Pentagon had been.

As soon as I pulled into my driveway, I ran into the house and down into the basement. The contractor I had hired to finish the basement had just started the day before and they were working on the framing. I told them what had happened in New York. I don't think they realized the magnitude of the situation until later. I ran upstairs and turned the TV on. Within minutes, I saw the second tower collapse live on TV. Again, I was stunned. The television newscaster was also stunned. There was no discussion as you would typically expect with a news anchor. Just silence as we watched together as the second tower collapsed into a pile of rubble and dust. I ran up to the guest bedroom where my gear was stored. I gave it a once over, grabbed everything and brought it out to the car.

I went back inside and told the guys working in the basement, Johnny and Jim, that I would leave the TV on and if they wanted to go up and see what was going on to feel free. I also told them I wasn't sure when I would be home again and didn't know if I was going to be able to pay them for this week's work until this was all over. They told me not to worry about it and I was off.

I kept in constant contact with Stan Murphy via NEXTEL radio. To this point the team had not been put on alert status yet. I drove as fast as I could back to the office. Stan had already left the office and was on his way home to get his gear. I also contacted Dean Tills, the Structural Specialist Manager to tell him I was available and ready. He told me to wait for word, but he was confident we would probably be deployed to New York.

As soon as I got to the office, I checked my email and saw the alert from VA-TF1. I picked up the phone and called the number we were told to call. Once I got through, they asked me my name, position and how long

would it take to get to Station 18 with full gear. I told them 15 to 20 minutes. They told me to get there as fast as I could.

I ran down the hall and told my boss and a few others I was on alert and headed out. I called Stan and he told me he would get there as fast as he could. I couldn't help but wonder as I was driving if any of the people driving around me knew what was going on. Everyone seemed to be going about their business. By this time it must have been about 10:30 or 11:00. I tried calling Jen, but remembered that she had meetings that morning out of her office and I had no way of reaching her. I called my dad again and told him we had been alerted and that I would keep him informed. Next I called Fran Hoover, our next door neighbor to let her know what was going on. Laura and Allison were at daycare and I couldn't reach Jen.

I pulled into Station 18 off of route 50, just inside the beltway. I was one of the first to arrive. I signed in and asked what I should do. Someone told me to get my BDU's on (I was still in my work clothes). I ran back to my car and changed on the sidewalk. The spot where I parked is a residential area and I kept looking around to make sure I wasn't going to upset one of the neighbors by getting down to my underwear in the middle of the street.

Once I was in my uniform, I dropped off all my gear and waited. More and more people started rolling in. I kept trying to call Jen but with no luck. Once I heard we were being deployed at the Pentagon, I talked to my dad and to Fran one more time to let them know we were going and I was on the roster. I don't think I'll ever forget getting a copy of the roster and seeing my name in the Structural Specialist slot. I realized just then, this is it... I am actually going. Especially since all seven Structural Specialists showed up at station 18. Since I was the first one there, I was put on the roster to go. Tony Beale was the other Structural Specialist assigned on the roster. I was getting more nervous, wondering if I was capable of doing the job.

I was also concerned about possibly being away from Jen and the kids for an extended period. I knew it would be hard on Jen and I considered letting one of the other guys go in my place. But something told me I had to do this. Then either I called Jen or she called me. I can't remember how we got in touch, but I was finally talking to her. She had already picked up the kids and was at home. I was told later that when Fran Hoover saw Jen pull into the driveway she went over to Jen to tell her what was going on and that I had been in contact with her. Jen was understandably nervous about the whole idea of me walking into a disaster zone. I assured her over the phone I would stay safe. The truth is, I really didn't know what we were headed into, but I had to try to keep her as calm as possible.

Once I had talked to Jen a great sense of relief came over me. She knew where I was now and I could focus my thoughts on what I had to do. I had just finished structural specialist training a month earlier in Sacramento. While we were waiting to go to the Pentagon, I was trying to remember all of the things we were taught.

Not long passed when the busses pulled up along with a police escort. We were told to get on the busses and we were on our way. By this time it was probably about 12:30.

The police escort brought us right down route 50. I remember how proud I felt to be on the bus with these guys. We were rolling down the highway with people honking their horns and giving the thumbs up signs. On the bus, one of the Operations Managers gave a pep talk which really helped to get us focused on the job ahead. My nervousness started to go away on the bus ride. This was real now and a sense of duty replaced nerves. The magnitude of the events was sinking in and I and most of the rest of the task force were mentally getting ready as we drove down route 50. Patriotism, pride, anger, revenge, nervousness... many emotions were running through my head.

We arrived at the Pentagon about 20 minutes later and had to stay on the bus for several minutes for security reasons. While waiting, we all were crowding up against the right side of the bus looking at the crash site. It was a lot bigger than I had imagined. At this time it was about 1:00 p.m., only about 3 or 4 hours after the attack. There were several fire trucks still putting water into the building. It wasn't realized until later, but the fire damage was very significant. While on the bus, I snapped my first picture of the site.

Once we got off the bus, we made our way into the site. First we had to wait a few minutes to get wrist bands before being allowed into the site. Later during the week the security would get tighter including photo ID badges.

We assembled on the lawn and I met up with Dean Tills who had arrived at the scene about an hour earlier as a member of the FEMA IST (Incident Support Team). Dean briefed Tony Beale and me on the situation. We went over some drawings to review where the potential interior damage would be. We spent about 15 minutes getting oriented when I heard that the Recon teams were forming. I didn't know it, but I was on the blue recon team. The recon team consisted of about three rescue people, a haz-mat, a canine, and an engineer.

Since I was a rookie, I still wasn't fully equipped for all situations. I was told to put on some flash gear and a respirator in preparation of going in the building for reconnaissance. Unfortunately I did not have any flash gear to put on. Flash gear is the coat and pants that firefighters wear for small fires. I went around looking for someone that had flash gear I could borrow. I found some and quickly got suited up.

As the recon team gathered just outside the building, I noticed a line of FBI personnel searching the lawn for pieces of the plane. I saw several small plane pieces scattered all over the ground.

We went into the building just to the left of where the plane had entered. I remember seeing a small piece of the plane leaning up against the building as we went in. I'll never forget this next part either. We entered the building and immediately I was amazed at the smoke and debris and the darkness. I could not believe where I was and what I was doing. My absolute first thought as I started climbing the debris to get farther into the building was "Jen would KILL me if she saw what I was doing". My next thought was "My MOM would kill me if she saw what I was doing." The greatest fear that we all had was the potential for additional collapse. In retrospect, the only danger I was in was of slipping and cutting myself on debris, inhaling smoke or dehydration from the intense heat. But at that moment, it was so dark, smoky and there was so much debris, I didn't really know how dangerous a place I was in. We had to assume the worst, so we were very careful to stay clear of the areas where collapse was possible. Keeping us out of those areas was my job.

Our mission was to enter the building and to evaluate the damage and to identify potential areas where there may be victims. We worked our way into a stair well and went up to the second floor. The heat from the fire was intense. The flames were out but there were a lot of areas glowing with hot embers.

One unexpected obstacle was water. There was a lot of water. Several inches of water was on the floor and it was literally "raining" scalding hot water from the water still being put on the roof fighting the fire.

A slightly humorous story about the water: Just before entering the building, my recon leader Mike Regan, wanted to make sure I was ready to go in. He knew this was my first deployment. He double checked to make sure I had paper and pen so I could write down the structural conditions that we saw and report them to operations when we exited the building. He strongly emphasized how important it was that I have my pen and some paper.

While we were on the second floor, I noticed some structural damage and I took out my pen and paper. It was hard to write with gloves on, so I took my right glove off to start writing. As I was writing, hot water fell from above and hit back of my hand. It burned so bad I flinched wildly and my pen went flying. The pen was gone. A few minutes later, my recon leader asked me to jot down some notes and I had to tell him I lost my pen. I felt pretty stupid, but someone else had one and we were able to move on.

I'm not sure how long we were in the building, probably 20 to 30 minutes. The heat was intense and there were areas we couldn't go further because of it. I remember the recon team leader continuously calling out "FAIRFAX FIRE!!! IF YOU CAN HEAR US MAKE A NOISE!!" Then we would wait silently a few moments listening. I hoped that we would hear anything, but feared that due to the heat and smoke, there wouldn't be any response. After several minutes, the recon leader acknowledged that it was unlikely there would be any survivors due to the fire.

The haz-mat guy indicated the carbon dioxide levels were getting dangerously high. We were only equipped with half mask respirators, not designed for protection from carbon dioxide. In addition, the floors were very hot and the dog's feet were getting burned. The recon leader ordered me and the canine team out of the building. They were going to stay in to check out the third floor. While walking down the stairwell I slipped and fell a few steps. I've heard people talk about it being so dark you couldn't see your hand in front of your face, but this was the first time I've ever experienced that. I picked myself up and found my way to the bottom of the stairs by the way of the light of the canine handler ahead of me. When I slipped she heard me and turned around to shine her helmet light so I could make it the rest of the way. Being my first time, I didn't know I should have had my own flashlight when I went into the building. Lesson learned.

I was told later by the recon leader, a veteran firefighter, that I experienced a pretty intense situation inside that building, even for a firefighter. He patted me on the back and told me I did a good job. That made me feel pretty good and more confident. Several months later I saw him again at a White House ceremony commemorating the six month anniversary of Sep. 11th. We relived the whole experience and had a few laughs about the pen incident.

After I left the building I met up with Dean Tills again and went over what I saw. The majority of the recon team stayed inside for another 30 to 40 minutes. I spent some time with him and some of the representatives of the Pentagon Renovation team reviewing plans and waiting for someone to tell me what to do next. It didn't take too long before Tony Beale and I were told to set up monitoring stations to see if there were any areas of the structure that were moving and potentially a hazard. We determined that the most critical area that needed attention was the corner of the building that was adjacent to the collapse zone. Several columns were obviously missing, and there was a significant length of building that was cantilevered with no support from below.

We weren't sure how stable this area was, so we kept the area cordoned off until we could better evaluate the hazards of working in this area. We set up two transits about 100 feet from the building. One transit was focused on the corner of the building that was cantilevered. The second was fixed on a piece of rebar that was part of the parapet hanging in the collapse zone. The task was to record any movement and report it to operations. For at least the next several hours, no movement was recorded. By this time, it was late afternoon and the next several hours was spent getting organized, setting up the monitoring stations and setting up the base of operations (BOO).

It was clear that the cantilevered section needed to be shored to prevent it from collapsing. It was still relatively early in the deployment and we were still in "rescue" mode, which means we are working with understanding that there still may be survivors in the building. That is different than "recovery" mode. In rescue mode, more risks will be taken to save a life since time is critical. In recovery mode time is no longer a major factor. The objective is to recover as many victims as possible without any injuries to the rescue team. That means we take our time, plan and execute very cautiously. When there is a live victim, time is of the essence and higher risks are tolerated.

As we monitored the collapse that afternoon, I noticed a group of men in dark suits about 30 feet away from me assessing the damage. It was the Governor of Virginia, Richard Gilmore and members of his staff. He was the first of several dignitaries to visit the site.

Late in the afternoon, materials for shoring started to arrive from local contractors and hardware stores. The Home Depot was the largest supplier of lumber. This type of event is referred to as a "luxury disaster". Because of the nature of the event, whatever we asked for, we got. This is much different than an earthquake in a third world country where the task force has to work with whatever they can find in the streets.

During the afternoon and evening, three other Task Forces arrived on site. First, MD-TF1 out of Montgomery County, Maryland arrived at about 3:00 p.m. VA-TF2 out of Virginia Beach arrived late in the afternoon and TN-TF1 out of Tennessee arrived during the night. The FEMA Urban Search and Rescue Response System also had an Incident Support Team (IST) which was there to help coordinate the Task Forces and work with outside agencies and officials to obtain necessary equipment and supplies. The IST assigned the two Virginia teams to the night shift, 6:00 p.m. to 6:00 a.m. The other two teams had the day shift.

Shoring – 11:50 p.m., Sep. 11th

Just before starting shoring, we set up a third transit monitoring station to the left of the collapse area. MD-TF1 had a cache of equipment that allowed us to have three transits set up. (VA-TF1 carries two transits in their cache). As shoring began, I was stationed on the third transit. According to my monitoring log, shoring began at 11:45 p.m.

Shoring was done using 6" x 6" lumber. The first shore was a couple of simple post shores followed by a "9 point crib shore". A crib shore is a very simple column of lumber. Three pieces per layer, laid down alternating each layer. It is very similar to building Lincoln Log toys. Once the shore reached the beam it was to support (about 14 from the ground) small wedges or "shims" were driven into place to transfer the weight from above onto the crib shores.

About an hour or so after the shoring began, I noticed that some of the limestone panels on the exterior wall were loose. Several came off during the impact and explosion. Many others were still in place, but it was obvious that many were loose and directly above the rescue squads building the shores. We were suddenly concerned that some of these panels could fall and seriously injure someone.

I asked that the shoring be temporarily stopped until the panels could be knocked off. A man was sent up in a man-basket with a crowbar and pried off several of the loose panels. Other panels were reached from a window on the third floor. It took a crew of two men with crowbars and axes 45 minutes to break through the recently installed blast resistant windows.

I spent most of the first night stationed at one of the transits monitoring the shoring operations. I checked the transit every 15 minutes and kept a log of any movement. There was no movement recorded the night of the 11th into the early morning hours of the 12th. The three crib shores at the front corner of the collapse area were completed at about 5:45 a.m. on Sep. 12th.

Leo Titus Jr. (left)talking with other engineers while monitoring the damaged section of the Pentagon after the terrorist attacks of Sep. 11th, 2001

Met Allyn Kilsheimer

At about 10:00 p.m. or so the night of the 11th, Allyn Kilsheimer came walking up to the collapse zone with two military escorts. I knew Allyn from several jobs that ECS has worked with him on. He is a structural

engineer and was called by the Pentagon Renovation team to come down and assess the structural damage. Allyn was wearing "docksider" style boat shoes, a pink golf shirt and a baseball cap. He was not at all dressed to go into the building, but that is exactly where he was headed.

I walked up to him to say hi and to warn him that he needed to get some protective clothing on before he went into the building. Allyn argued for few minutes moment that he didn't need boots or other gear. I gently convinced him and about ten minutes later I saw him walking back in full flash gear, boots and helmet. During the rest of the week I was there, Allyn and I talked almost every day. While VA-TF1 was continuing shoring operations, Allyn was planning the reconstruction.

Sight of first three victims

The night of the 11th and early morning hours of the 12th, while the shoring was underway, was my first sight of any victims. The shoring at the corner had allowed us to get closer to the building and with flash lights we looked into the damaged area trying to identify structural problems. Someone pointed out three or four different bodies in the rubble. Because it was so dark and there was so much debris, it was very hard to see them at first. The shoring squads are made up of professional fire fighters and they are trained and experienced in finding bodies. All I could see of the victims was white patches which were parts of their skulls. The fire had been so intense that all that was left of several victims was their skeletons. In some cases, some body tissue still remained and could be seen from a distance only as a patch of red. This was the only color that stood out amongst the dark gray and black charred debris.

Food – Salvation Army

Within hours of being on site, there was a Salvation Army truck parked near our Base of Operations. They were handing out all sorts of drinks and food. My first meal at the Pentagon was a peanut butter and jelly sandwich. I had many more of those that week. Over the next few days several support groups were on site serving all types of food and snacks. There was a mobile McDonald's and a Burger King on site as well as the Salvation Army and the American Red Cross. Unfortunately, I just started a diet and exercise program a few weeks before. There was plenty of food and drink available and I ate a lot. So much for the diet.

During the night someone had rigged a small television at the BOO. Occasionally I would have an opportunity to watch what was going on up in New York on for a few minutes. There wasn't a lot of access to media for the first couple of days. Being a "news junkie" it was difficult for me to not be up to speed with the latest news considering this was one of the most significant events in the nation's history.

After working through the night, we started to prepare for other teams arriving to relieve us. At about 5:30 a.m. the morning of Sep. 12th, we were told that the Maryland Task Force and the team from Tennessee would be on the day shift. Our team and the task force from Virginia Beach, VA-TF2, would be on the night shift from 6:00 p.m. to 6:00 a.m. for the duration of the deployment.

Shoring of the front corner finished at about 5:45 a.m. and we started to get ready to head out to get some sleep. We were promised that we would be taken somewhere where we would have beds, hot showers and food. We started boarding buses around 6:30 a.m. We took a short drive into the southeast part of Washington D.C. to the Anacostia Naval Base. The accommodations were not exactly plush, but they didn't need to be. We were provided with old classrooms where we could sleep.

Having been up all night working I was pretty tired when we got back. But besides being tired I was hungry. I walked over to the mess hall where breakfast was being served. I don't remember exactly what I ate, but it was breakfast food. What I do remember was sitting at a table alone eating while I watched the morning news on a television. Overall the cafeteria was fairly crowded, but it was also pretty quiet as everyone listed to the latest news coming out of New York. The news coverage out of New York was much more intense considering the magnitude of the disaster. The Pentagon would have been a major historical event on its own, but was somewhat overshadowed by the thousands of deaths at the World Trade Center.

I walked back to the classroom building to get some sleep. Showers were available, but I was so tired I decided to just go to sleep and take a shower when I woke up. There were no cots available so we all slept on the floor the fist day. Several team members had been through this before and had bed rolls or sleeping bags in

their gear. I being a rookie did not, so I slept on the floor using a shirt for a blanket. The second day (Thursday) cots and sleeping bags were available which made things a little more comfortable.

On Wednesday I probably got to sleep around 9:30 or 10:00 a.m. Since it was the middle of the day, it was hard to get a good sleep. We did a good job of covering the windows to make the room dark, but my internal clock wouldn't let me sleep more than about 4 or 5 hours even though I had been up for well over 24 hours. I woke up at about 2:30 or 3:00 p.m. I took a shower and changed into some dry clean clothes. Most important, I changed into a fresh dry pair of socks. Before I went to sleep I put baby powder in my boots to help dry them out. Baby powder and clean socks were one of the most important keys to comfort during the deployment. I changed my socks two or three times a day always remembering to sprinkle them with baby powder before putting my boots back on.

At about 5:00 p.m. we started to gather onto the buses to take the short trip over to the Pentagon. I remember calling Jen, my Dad and my boss, Jim Baldridge, to touch base and give them an update. This became somewhat routine since I had my cell phone with me. The challenge was finding a place where I could charge the phone when the battery went down. Those daily calls were good because it kept me in touch with home and work.

We were on the bus driving to the Pentagon and either my Mom or Dad called me on my cell phone. They wanted to let me know that President Bush was leaving the White House and was on the way to the Pentagon to visit the rescue workers. We were in evening traffic. I knew that if we were not on the Pentagon grounds when the President got there that we would not be allowed to enter until after he left for security reasons.

We pulled up to the Pentagon at about 5:30 p.m. and as I expected, we had to sit on the bus until the President left the area. I was pretty disappointed since I would have liked the opportunity to see the President in person. I was comforted that he and his staff were in charge. During the election the year before, I was a strong supporter of Bush and disliked the Gore candidacy. I remember thinking that one of the main reasons I voted for Bush was because I knew he would have a strong experienced team in place in the event there was an international crisis.

While we were on the ride over, our operations leader gave us a pep talk. Several of the task force members were upset that we were not on a bus headed to New York. We all knew that there would be no survivors at the Pentagon, so several thought that our skills would be better put to use at the World Trade Center where there was still some hope of finding survivors. Knowing that there were hundreds of New York City firefighters missing made it even more difficult. Most of the task force members are firefighters and they have bond with all firefighters. I could see the pain and emotion on some of their faces as they expressed their concern about the usefulness of our deployment at the Pentagon. Jerry Roussillon, one of the operations leaders, gave us a motivational talk about how important our job at the Pentagon was. We were there to stay and we were going to do the best job that we could to help recover the victims. As days went on and the likelihood of survivors at the World Trade Center started to decline, most of the team realized that we where we were supposed to be and there were very few comments about going to New York.

When we were finally allowed to get off the bus, we had to get back onto the Pentagon grounds. While we were sleeping, security started to get more organized. We were allowed in, but we had to get security badges. This was a process that occurred more than once since the security procedures kept changing. One of the first things we noticed as we walked onto the Pentagon grounds was the giant American flag that had been draped over the side of the building to the south of the collapse area. It was very inspirational to see that. The night before I witnessed a small group of military personnel put a makeshift flag on a pole sitting on top of a burnt out fire truck. It was immediately behind the transit monitoring station that I was stationed at for the last few hours of the night.

After getting cleared through security, I requested to go down to the monitoring station to see how things were going. No movement had occurred through the night so everything was status quo.

Sometime around 7:30 p.m. I was told that I would be on a team going back into A & E drive. The team's mission was to escort FBI and NTSB personnel into the alley known as "A&E" drive where the plane had come to rest. There was reportedly several victims and they wanted to begin recovery efforts.

We started our way back into A&E drive around 8:00 p.m. The first thing I remember was all of the water on the floor. I kept waiting for my feet to feel water seeping through my boots, but to my surprise, my feet stayed pretty dry.

As we got closer to the area where the plane came to rest, the odor became very strong. It is impossible to describe. There was nothing left of the plane. I couldn't recognize any structural part of the plane other than small fragments of aluminum that were twisted and melted. There were a lot of small pieces of flesh scattered all over the ground. I wouldn't call them body parts since I couldn't recognize anything. It was more like pieces of flesh and bone scattered all over the ground and sitting under about two inches of water.

The hole in the wall was about 9 feet in diameter. As the structural specialist, I was asked to go into the hole and evaluate whether or not the area was safe for the other Team Members and the other agency personnel. I had to be very careful where I was walking since the remains of two of the building victims had been marked just a few feet inside the hole. If it hadn't been for the red tape placed to mark the victim locations I would have had trouble seeing them since all that remained were mostly skeletons and ash.

After determining that the area was structurally safe to enter, I notified my group leader that people could go in about ten feet. Once debris was moved out of the area, I would be able to further into the building to make another assessment. After that, I didn't have much to do other than watch the other agencies do their jobs. I had to stay with the group, so I looked for a spot where the ground was dry, found a bucket and used it as a seat. We stayed back there for a few hours while the FBI and NTSB picked up body parts, personal items and plane parts. I sat there as they spread out personal items next to me. I distinctly remember a brief case, a wallet, several wallet size photographs, a check book, shoes, a mail bag stuffed with letters, business papers, pieces of clothing, pieces of suitcases. It was difficult to sit there and watch this stuff pile up and have nothing else to do.

We spent several hours back in A & E drive. At the same time, other teams were out front discussing internal shoring activities. Later that night, probably around 11:30, I was asked to go into the building with the other VA-TF1 structural specialist, Tony Beale. Our mission was to map out columns on the first floor that required shoring. We used structural drawings to orient ourselves on the first floor.

This was a difficult mission since there was still very little lighting available inside and the debris made maneuvering very difficult. It became clear that shoring would be very difficult with all of the debris in the way. There was no clear path into the building and there were piles of debris immediately below areas that required shoring.

That night there was still some confusion as to who was in charge with respect to the shoring activities. The end of our shift was coming up and we needed to turn over recommended areas for the Maryland and Tennessee teams to start working. The engineers that were there decided that the best approach would be to start shoring back in C ring where there was less risk of collapse. As we completed the shoring we would move in the direction of the most dangerous area, columns 9.B.

We made several copies of this sketch and turned it over to the incoming structural specialists on the day shift. We suggested that they request the Army start clearing debris to create paths indicated on the sketch. Everyone agreed and they proceeded to start the clearing of debris.

We packed up and were getting ready to board the buses to head back to the Anacostia Naval Base. As we were riding on the bus that morning, we saw all of the flags on cars and buildings. People were honking their horns, pointing at us, waving, clapping, and giving us the thumbs up sign. It was very moving. This was a common occurrence every time we were on the bus. It made me feel good to be a part of it.

As we unloaded at the naval base, there was a lot of food, drinks, toiletries, cots, sleeping bags, pillows, newspapers. It was all there for us to take what we needed to be comfortable. I had two big concerns besides being comfortable. First, I needed to make sure that my phone was charged so I could maintain contact with Jen. I found a navy van that didn't appear to be in use and it was unlocked. I plugged into the lighter to charge my phone. I was worried that someone might come and drive the van away and my phone would be gone so I wrote a sign in magic marker to indicate that there was a phone charging and to leave it behind if anyone needed the van.

FRANK STEPHEN TITUS (#1508) b. Jun. 13, 1972

I was born Olean, New York on June 13, 1972. We spent a few years in Olean while my mom finished her Masters Degree in education and then moved to Lancaster Pennsylvania. I have two fond memories of Lancaster, one day my brother Leo and I were driving in the car with our Dad who noticed an Amish man at the side of the road experiencing problems with his carriage. Our father offered to give him a ride to where he needed to go. As the man got in the car Leo and I looked at each other noticing the strong odor coming from the man, our father's way of introducing us to the Amish lifestyle. The other main memory I have of Lancaster was June13, 1977, not only my 5th birthday, but the day my parents came home from the hospital with Stephen. Needless to say he got all of the attention, but I got a "Green Machine" big wheel bicycle .

We later moved to Brookfield Connecticut where we first lived in a townhouse. I remember eating blueberry pie on the porch that my father brought home from work as we watched the bats fly overhead. I played soccer in Brookfield and recall hearing the news that Pope John Paul II had been shot after practice one day. I also recall playing bumper bowling when President Reagan was shot. I learned how to swim on Candlewood Lake in Brookfield, the same lake my father grew up on 20 years earlier.

My time in Connecticut included a period where I was quite ill and spent a large amount of time in the hospital. I remember my father bringing me a teddy bear and radio as he left to spend several weeks on a ship providing food service for the Maritime Academy. When I returned home from the hospital my mom home schooled me; I would often hide from her during math lessons.

We moved to Saratoga Springs in the early 1980's. My first day of school in Saratoga was at St. Clements Elementary School in the 4th grade. We lived with my grandma and grandpa Izzo for a few weeks while we waited to move into our house, where I would have my own room (with eagle wall paper). We lived right around the corner from the Hospital Emergency Room. I still have a scar on my right palm where I fell out front and needed to go to the ER for stitches.

I tried out for the swim team one day; after listening to the coach yell at me to swim faster I remember getting out of the pool and telling him that I quit. I didn't consider being yelled at 'fun'.

I was very active in Boy Scouts; was an Eagle Scout, spent several summers at camp where I was a counselor and a lifeguard for a summer. I remember riding my bike to grandma and grandpa's often, mowing grandpa's lawn, eating steak sandwiches with mayonnaise and "Kraft Macaroni and Cheese" for dinner and making homemade chocolate chip cookies.

When I graduated from Saratoga High School in 1990 I attended Ithaca College where I was a resident assistant and Vice President of my Senior Class. I studied a little bit as well. I met my future wife Heidi Frey my sophomore year, we were in several classes together and were fixed up by our student advisors.

While a senior in college I interned at Community Health Plan in Latham, NY where after graduating I began full time work. While there, Heidi and I were married and we later moved to Michigan where I worked for M-CARE, the University of Michigan's HMO. I received my Masters in Health Services Administration at UM. Heidi and I had both of our daughters, Abbey and Maggie at UM hospital and we built our first home in Dexter Michigan.

We all moved to Maryland in 2003, where our daughters will get to grown up with their cousins. I am running Kaiser Permanente's nation claims and benefit service organization. We are looking for a house in the D.C. area and enjoying spending much more time with our family in the area. (June 2003)

FRANK PAUL IZZO (Section IV, #10) b. Jul. 11, 1920

My grandfather was born in Saratoga Springs, NY. With the exception of his attending Michigan State and a few years in the Army during the 1940's, his entire life he lived either at 105 West Circular Street or at 17 Ritchie Place in Saratoga Springs where he and my grandmother live today.

His earliest memories of his father were sitting on the edge of his bed and trying to teach him a little bit of the Italian language. At a tender age he was taught to count to 100, the Lords Prayer and a couple of simple Italian poems. He remembers his mother sitting him in a chair before going to school if it was a holiday like Arbor Day, Washington & Lincoln's Birthday, Valentines Day, etc. When the teacher would ask the class, "who knows what day this is?" he was always the only one to raise his hand. And the teacher would say "Yes Frank" (Rolling her eyes and in a tone that suggested she was a little tired of him being he only one to know the answer) and he would recite the name of the occasion. His mother made sure that the family somehow afforded a piano and that he would take lessons. In college, he shared his expertise and played many tunes by ear. In his senior yearbook at Michigan State University, there is picture of Frank playing the piano and singing at his fraternity house. The text to the left of the photo reads: "... Frank "Saratoga" Izzo, student council elections chairman and Phi Kappa Tau story teller, who thinks New Yawk is the only state in the union..."

105 West Circular Street – Saratoga Springs, NY

He was the Senior Class President of the Saratoga Springs High School Class of 1938. The caption next to his photo in the yearbook reads" "Resolved to Rule". He was in the senior play, Varsity Club, Varsity Soccer,

Drum Corps and several other committees and activities. He was listed as "Most Popular" and "Most Ambitious" in his senior class yearbook (1938).

When he was in high school he worked at Ligget's drug store. After high school he wanted to attend Rennsalear Polytechnic Institute (RPI) and study to become an engineer. He was accepted there but the tuition was five or six hundred dollars per year and the family could not afford it. He decided to go to Michigan State. There he met Aileen Zickgraf and they married in 1944.

Frank Izzo in front of Liggets Drug Store

After graduation he was commissioned as an officer and served at anti aircraft artillery training posts and the infantry before serving two years (1945 – 1946) as a commander of military police unit in the Philippines. When he got off the boat returning from Manila, he learned that his father had died in Saratoga. He went back to Saratoga and he and Aileen ultimately settled there living for a couple of years with his mother at 105 W. Circular St. In 1949 they bought the house at 17 Ritchie Place where they reside today (May 2003). They paid about $8,000 for the home in 1949. He was very active in the National Guard, commanding Co. "L" in Saratoga for about 10 years. He also worked for Prudential Insurance in Saratoga.

My earliest memories of my grandfather are going to visit him in Saratoga before my family ultimately moved there. When I was very little he would set up a tent in the back yard and we would "camp out". I don't remember if we actually slept out there over night (probably not), but I remember being excited about being in the tent. I also remember him taking me to the Armory in Saratoga. He took me to the gymnasium where I would play with the basketballs. Before my family moved to Saratoga, I loved to visit there. When I was very young grandpa would walk me across Lake Avenue to take me to the "Rec". It was the recreation field with play grounds, ball fields, etc. Every evening in the summer Grasso's Italian Ice truck would park in front of the Rec entrance, within sight of my grandfather's porch. We would get a nickel or a quarter (whatever it was at the time) and go get ourselves some Italian ice. It was great!

When my family moved to Saratoga, Grandpa became my math tutor. Almost every day after school I would go to his house on Ritchie Place and he would help me with my math homework. He taught me an important lesson that I tried to remember all through school and college: "RTDQ"... Read The Damn Question. My math tutoring was a success and I scored very well on my final math exams every year. Eventually I went on to become an engineer, thanks in part to my grandfather's guidance and patience.

Grandpa is always telling stories. My favorites are those about when he was growing up in Saratoga. In 1999 I sent him a tape recorder and asked him to record some of the stories so I could put them on paper for my kids. Many of the stories are presented below along with a couple of newspaper articles. Some stories that were not included on the tapes were those of when he was young growing up in Saratoga. I remember him telling me about when he sold newspapers on the corner of Union Ave. and East Ave. in front of the thoroughbred race track in August. Another story told about how his father worked for the railroad and the tracks ran very close to his house neat the intersection of Beekman Street and West Circular. Every Christmas, the trains would come down from the mountains in the north loaded with Christmas trees. Some of his father's buddies on the railroad would purposely let loose a car load of trees for their Saratoga friends. Every year they would walk down the street near the tracks and pick out their Christmas tree.

Another story that wasn't on the tapes but has been told many times is "Antogones Recapitulates Felogonies" (Translated: The History of Man Repeats Itself) The story goes that when my mother Ann was growing up, my grandfather would repeat this phrase often. My mother knew it well. One day in school, her religion teacher announced that if anyone in the class could tell him what "Antogones Recapitulates Felogonies" meant, they wouldn't have to take the final exam. Well… my mom didn't have to take the final!

The following are stories and articles told by or about Frank P. Izzo:

One Equals Two

I want to tell you how I got a high school teacher to almost want to commit suicide and quit the teaching business. He was our math teacher. Oh - he had one of these gold pins for academic achievement and he was so damned smart. When I was going to be a sophomore I went in and I had to check with him to take mathematics. I thought I was going to be an engineer! He looked at my freshman mathematics record and he said "no - you can't do this". He picked his students and did real well by doing that. He didn't have a bad record. I said "well I'm going to be an engineer and I'm going to take that course." "Alright…" he said "it's your funeral".

Now four years go by and he said "you're going to graduate… what do you want to do and what did you like about your math class?"" "Well" I said "I've just figured one thing… that I've learned from you that I could make one equal two. And here is what I showed him that day in this book: *Ann reading from the book* "One times zero equals zero, two times zero equals zero, therefore things equal to each other are equal to themselves." *Grandpa*: So one equals two… and he quit teaching school. His name was Claude Van Wee… and he's the guy that was in charge of building your building and you can tell this story to anyone you want to.

I went in to see him one time. I had something to do with the armory and we were having a little trouble with school contract regarding the kids playing in the armory. And I went in to talk to him about it. And anyway, he told me that "the engineers made a great mistake when they built this school building" He says "they went around, laid the brick and by golly when they got around they didn't meet the other brick from the other way, and he was the Principal! Of course he didn't have much to do with the engineering. We became pretty good friends after that.

When the Circus came to Saratoga

Across the street from our house the whole circus was unloaded and would walk up to the circus grounds. On South Broadway where Topper Buick is today is where the circus grounds were. It was an open field at the time. We used to go over there to watch fireworks.

Everything came by railroad. All the new cars came by train and unloaded out in front. They had special lumber to hold the cars so they be wouldn't banging around when the trains were moving. So it was a very nice corner to grow up on. They unloaded vegetables, automobiles, circuses…

Mass The Battalion ("The Turning Point of My Life")

I had a friend who went there [Michigan State], he wanted to be a hotel manager. He liked it so well out there, and we were very good friends. The next thing I know he bought me a subscription to the college newspaper. It was very inexpensive, even for out-of-staters. It was about $35 per quarter. When I left Saratoga, my father

got me a pass on the railroad, he was working on the railroad, and I started all by myself to Michigan. I had some money left over – I had a friend from Saratoga, well two friends, one was Jim Roohan. I met a fella from Saratoga, Bob McMillan, he was a sophomore or junior there. He met me on the street one day in Saratoga… I barley knew him. I knew him a little bit in high school but he was older. He said "I hear you're going to Michigan State". I said "Yeah". "Well" he said "look it, do you know anybody out there?" "Yeah I know one guy", he said, "Well I live in a nice place, if you're looking for a place to stay that's inexpensive, how would you like to be my roommate?" Wow, I grabbed that, I liked him, I knew him, he was older but he was from Saratoga. He was a varsity basketball player and well liked. He was in his freshman year when I saw him on the street. He was a year ahead of me in high school and we knew each other… He was a turning point in my life, for number one he was a gentleman, number two he was smart, he was serious…

My major was a general thing called business administration. Here is the turning point: … adding up all the reasons I went to Michigan state, [one reason I went was because] they had an ROTC program. All males had to take it for at least two years. That was the idea that the state colleges… they got federal money if they would have a military program. Well I signed up for that. Bob McMillan was a year ahead of me and he was my roommate. And I thought after two years I could qualify for the advanced course and wind up to be a second Lieutenant. The war wasn't on yet. So I signed up for ROTC… had to… and Bob was my roommate. For two years, now the war clouds are forming, and I'm beginning to like school and I'm in the ROTC Coast Artillery. And thereby hangs a tale.

Now two years go by in the Coast Artillery and they're going to pick the juniors. If you didn't get picked to be a junior, you weren't going to get a reserve commission. You were all done. They were only going to pick 50 guys, out of our school… 50. And I didn't make it.

This one particular afternoon changed my life. They had 50 guys on the bulletin board that morning that had qualified for the Senior ROTC program for the next two years. Now the war is starting, World War II. And they were posted on the board, 50 boys… and my name was not on it. I was devastated. So I went home to tell Bob. What could he do? Nothing… Nothing! But when he was studying he always tried a lot of things out on me. Mathematics [for example]: when he learned something, he'd tell me what he was learning and then he'd say "tell me what I said"… that sort of thing.

So he said "You know my assignment tomorrow… I want you to listen to me now, tomorrow in ROTC…" (He was in advanced, he passed and was going on to get his commission)" …Our assignment for tomorrow is to mass the battalion." Now when you're massing a battalion you have about 800 guys, 200 here, 200 here. He told me that he wanted me to help him study. So he went through all the commands and drew some pictures about what his assignment was. He went through that and he said "Now tell me what I just said". He gave me the commands and everything. And I did.

The next morning, we are winding up the year – oh geez – it was a big bunch of people scattered all over the yard. So the Captain in charge of the class chooses one of the Junior boys – they had different uniforms – and the Captain says "all right… Mass The Battalion!" We were scattered all over. So this boy swallowed a couple of times and says "I'm sorry sir but I didn't get a chance to study my assignment." Here is another guy and the Captain called him and he couldn't do it. At this point, all us peasants waiting to be told where to go were all laughing because these big shots with fancy uniforms, they were the big guns and they didn't know what the hell they were talking about. Well… the guy in charge is losing control and he didn't like it. And he called everybody to attention and now he is going to give us all hell for talking and laughing.

All of us all at attention, I'm in the front line. He says "which one of you wise guys that are laughing thinks you can mass the battalion. And I think holy geez I can. I know damn well in my heart I can do it. I can just see my roommate Bob telling me, drawing on a piece of paper, telling me the order to do. And I wasn't a greenhorn, I played in the drum corps for years in Saratoga. I knew something about marching, a little bit anyway. So I put my hand up and then I thought oh I'm not going to be a wise guy… I get my arm down to here [halfway], and he looks and sees my hand and didn't know my name… "OK – YOU!, Come Out Here… let's see YOU mass the battalion!" He thought he was going to give us a lesson about being a wise guy. Well, I did what Bob McMillan told me to do the night before. Jesus, I looked around and here there are squared off in one nice mass… mass of humanity, squared off nice. The captain, he looked at me and he says "can you get

'em out of that now?" and I said "Yes Sir, Yes Sir... First Company stand fast, Second Company half right"... Bing bing, the next thing you know they're scattered all over hell but they're in a nice orderly manner. "Ok" he said "very good".

Now the next day, I go in, I had to go, I had to get credit for it. And I'm looking at the guys that had made it, all in a line. The First Sergeant comes in. He knew me of course after two years. "Izzo" he said "you is one lucky boy." And I said "what do you mean Sarge?" He said you're number 51. And that's how I made it. Otherwise I would have been drafted. When I graduated we went to camp McCoy, Wisconsin. That's the end of the story – and here I am. [At the end of the story my cousin Christine Harwood says "I've got you on tape – it is immortalized now – we'll play it for all of our grandchildren].

"You Don't Have a Slide Rule!?"

Now just before graduation the scene shifts to the end of our senior year. And this Colonel, he has a class. He's been at Corregidor and all through that mess over there. He gave us a problem, and the next day he says "if anybody can't do this come in to my office after 4:00, I'd like to go over it with you". So I went in! I figured hell I better go see him, I don't know what they're talking about. And he said "All right, that's no problem, let me have your slide rule." I said "I don't have a slide rule". He looked at me and he said "You don't have a slide rule?! What the hell kind of engineer are you?" I said "I'm not an engineer". He said "What are you?" I said "I'm a business administration student"

He said "I don't understand how the hell you stayed in this course for four years, not being an engineer", that's all we talked about, in coast artillery there's a lot of surveying and angles and oh a lot of stuff, a lot of figuring to do.

... He told us all about Corregidor, and the day came a long time later and I stood on Corregidor. I graduated in '43, this happened in '42, oh probably 1945 was when I was in Corregidor. So if it hadn't been for Bob [Mass the Battalion story above], God only knows.

Jim Roohan

Jim Roohan – I've told you about him – We went to high school together. He's the guy that got me to go to Michigan State. Christmas Eve - At Christmas time, I knew the name of his ship... I sent him a Christmas card – and you had to put your return address on it. I was in Manila.

We went to high school together and there was a saloon in town were a girl would sing bawdy songs. One of the songs was "Stick Out Your Can – Here Comes the Garbage Man." And of course we all knew that saloon – all the young boys in Saratoga – we would go have a beer and go home.

So I mailed him the Christmas card with my return address on it in Manila. And on Christmas Eve I hear this old broken down jeep coming down the road and I'm thinking "Oh my God – what happened to that Jeep?" And then I heard somebody on the stairway – I was on the second floor – and he's singing "Stick Out Your Can..." What a night we had. He said – "You got to do me a favor" – I was in the military police. He says – "Can you give me a jeep?" I said "How the hell am I going to give you a jeep?" He said "We've only got one jeep on the ship and every time the ship docks the captain of the ship takes the jeep!"

"Irey... William J."

Now the years go by and we get time to come home and get out of the army they sent us to camp McCoy, Wisconsin. They said "Answer here when you hear your name is called and come to the desk and sign." When we signed up in Detroit for the army they called the same thing: "Answer here when you hear your name is called and come to the desk and sign." The first name out of the box was "Irey... William J." HOLY COW! The same guy that was called before me in Detroit the day we were sworn in. Then we walked around Chicago for the day. He gave me a bundle of money, $400, he said I'm not going home, take this money – I'm afraid I'll lose it. He gave me his address and I mailed the money to him after I got home and never heard from him again. That's the end of the story.

Henry Hipp

When I was in the Army and in college I met a fella' whose name was Henry Hipp, and we went into the Army together. "H & I" I was with him all the time... names were alphabetical. Oh – when I would reminisce about the Army your mother and Ann would hear stories and hear "Henry Hipp did this and Henry Hipp did that"... so they got to know him by name. One day I was in the office, this is ten, fifteen years later, and the telephone rings. Your mother [Margaret Izzo – he was relating the story to Christine Harwood] has now got a job in the Holliday Inn. She called me in the office. She says "Dad! You used to know a fella' named Henry Hipp." I said "Yes". She said we've got someone named Henry Hipp at the motel!" Boy... I went down there and he wasn't there.. I put a note under the door saying "If you're the Henry Hipp I know..." and signed my name. The next thing you know we're getting together and he got his wife. She was in Buffalo. We went to dinner that night. It was very nice.

IZZO PROMOTED, NEW SPA GUARD COMMANDER NAMED

Capt. Frank P. Izzo, commanding officer of the local guard unit for the last 10 years, has been appointed assistant division quartermaster supply officer with headquarters in Albany. He will retain residence in Saratoga Springs where he is in the insurance business...

... Captain Izzo has been in military service for the last 17 years since his original commission from ROTC, Michigan State University, in 1943. During the succeeding two years he served at anti aircraft artillery training posts and after a period in the infantry went to the Philippines where he served in 1945 and 1946 with the Military Police. He was separated from active service and transferred to the reserve at Camp McCoy, Wis. In 1946, being recalled as a platoon leader in Co. L., 105th Inf., this city in April 1949. The following year, also in April, he took over the company from Capt. William J. Murray. His promotion to the rank of captain followed in April, 1952...

MAJOR IZZO GETS ARMY CITATION
The Saratogian, Saturday, August 28, 1968

"Camp Drum – Major Frank P. Izzo, 45, 17 Ritchie Place, Saratoga Springs, assistant supply officer for the 27th Armored Division, who has been on active duty training here, was awarded the enviable U.S. Quartermaster School Commandant's Award Wednesday at brief ceremonies.

Major Izzo, former commander of the local National Guard units, is the first of only two men who are in line for the award, presented by the commandant of the quartermaster school, located at Fort Lee, Va. The award follows 439 hours (almost six years) of study and correspondence. The end result was that Major Izzo attained the highest grade average of all the non-resident students. The program completed by Major Izzo is available on a national level to military personnel.

Reflects Credit

Major Izzo was cited by Major General A. C. O'Hara, chief of staff to the governor, who commented: "Major Izzo's efforts produced... exemplary results which reflect credit upon him and the entire New York Army National Guard," which General O'Hara commands. Maj. General Collin P. Williams, 27th Division commander, stated, "Too often personal sacrifices to obtain military education are overlooked," but not so in the case of Major Izzo. Receiving the award indicates "conscientious, consistent and self-sacrificing efforts," the award noted.

Major Izzo, who commanded Companies "L" and "B" (now Company "A") of Saratoga Springs for 10 years, is married to the former Aileen Zickgraf of Michigan. A veteran of World War 2, serving in the Philippine Theater as a commander of a military police unit, he is the father of two girls and a boy.

In Army 22 years

As a civilian, Izzo, an Army man for 22 years, is a local sales representative for Prudential Insurance Co. The award was presented by Colonel Murray Kitt, Division Support Command commanding officer, witnessed by Lt. Colonel George Saddlemire, 27th Supply and Transport Battalion commander. Major Izzo returned home today along with the local unit, completing its annual two-week active duty field training period. The local company arrived in Saratoga Springs about midnight.

The Garage and the Gambling Equipment

The day came when Doc Farone did something wrong. He was the local gangster in town. Everybody's friend, nicest guy but he played on the edge of the law and he wound up in jail in Ballston Spa. He owned a lot of property. Not only did he own it, he owed a lot of taxes on the property. At the time the city was squeezing people for their money and they were going to sell the property if you didn't pay your taxes.

Doc Farone was in jail for something. And in the paper I guess it said that at the corner of West Circular and Beekman where our house was, there was a garage and land for sale for non payment of taxes. Well Andrew Iorio saw this too. He went up and bought the property for taxes. But in the tax law it says I guess that the owner has so much time to pay and reclaim his property within this time limit. So this one day, my father and Andy Iario and Paul Spinnelli (they met every night and smoked those Italian cigars which they weren't allowed to smoke in their houses by their wives). Andrew Iorio came along that night (they met every night there) and he said "I own a half a-Beek-a-man-a street-a". From the corner down to my Uncle Joe's house was half way on Beekman Street. My father had a fit. He (Andy) had paid the taxes and he figured he owned the property. Boy they were upset about that, my mother and father. So Uncle Tony goes down to the jail and he said "what did you let that happen for" to Doc Farone who was a good friend of his. And he (Uncle Tony) said "my nephew will give you $1,000 for that corner." There was a big garage and lot, so I don't know how much the taxes were, but is was a good deal for Doc Farone. So he sold the lot to my brother for $1,000 and paid the taxes and Andy lost it. My brother now owned the garage and the property. This is when I came home from the army from overseas.

Now he's got the garage and he's got the property and he goes to bring $1,000 to Doc Farone. Doc Farone says "Hey... I got some gambling equipment in the back of the garage. Keep it there and I'll give you $50 a year" or month or something like that. There was gambling cloth for craps tables and all kinds of equipment. When I came home from the army, there it was. So every once and a while, my brother would go down to Doc

Farone's place on Putman street and Doc Farone paid him $10 or $15 a month for the rent because my brother's got that stuff in the garage that he now owns. So he got the money and I think maybe 10 or 15 years later, my brother went down to get the rent for the stuff and Doc was in the shop and Doc said "is that stuff still there?" And he (Bill) said "yeah". Doc said "Oh jeez" and the next day he took it all out. So Bill got all his money back and then some. And in there were old alcohol cans and uh…

Just go back one minute on the alcohol cans. When I was in the drum corps in high school, they wanted to have a parade on Halloween. The fella who was in charge of the drum corps, he was leery about having it on Halloween. He didn't want the drums to be out in the crowds with the kids… something would happen to the drums. So we said, well if we had these big alcohol cans (they're 5 gallon cans… nice cans) and I went to see Doc Farone and I got enough of those so we wouldn't have to take our drums out. We marched down Broadway beating on the alcohol cans. Only in Saratoga you could do that! I had a rope around my neck beating on the can. It was the silliest thing.

Now his friends in jail. He's trying to get bail to get him out of jail… Sonny Pompeii. And Doc Farone has a brother going to law school somewhere. So he's going to help get Sonny out of jail. The day comes and all my Uncle Tony's friends and including Uncle Tony and Doc Farone's friends go to court where they are going to decide what happens to this guy. Trying to get out on bail… anyway. The judge says to Doc Farone's brother… "And what does counsel think would be a fair bond to let this man out?" And Frenchy says (that's Doc Farone's brother) "Well I heard it was going to be $5,000". The newspaper people were there and everyone else in town. He said the judge looked and said "You HEARD it was going to be $5,000?... Who'd you hear it from?... You didn't hear it from me!" Now the judge is on the spot right? BANG – No bail – back goes the guy to jail…. Only in Saratoga!

LEO H. HEALY (Section IV, #18) b. abt 1894

When my grandparents Austin and Eileen Titus moved from their home on Renwick Avenue in Huntington, New York, their children and grandchildren pitched in to help them move out. While going through some old boxes in a closet upstairs in the bedroom over the garage, I found a very old scrapbook. It contained numerous newspaper articles, photographs, letters and documents dating between the 1850s and the 1940's. It was a compilation of the events and achievements of my grandmother's father Leo Healy and his family. For someone interested in family history (that's me) it was a *gold mine*!!

Over the last 8 or 9 years, I picked it up on occasion to gather bits and pieces of family history. It recently dawned on me that the entire scrapbook was a family history already put together for me. Unfortunately, it was in very bad shape. It was falling apart. It was something that should be shared by all of my family members, but it was too fragile to handle. I decided to recompile the scrapbook electronically so I could print it and send copies to anyone that would be interested in seeing all of this great stuff.

I picked through all of the articles and pictures and chose the most interesting things to incorporate into this new "Healy Family Scrapbook". Photographs and articles were scanned and embedded electronically into this document. In addition, I retyped several of the articles to make it easier for the reader. At the end of this book I have included genealogical records of the Healy family. Among all of the things I found, my favorite item was a letter in an envelope addressed "to the children and grandchildren of Leo Healy" written by Miss Mary J. Ryan Gentile, Leo Healy's cousin. The letter is dated May 21, 1969, 9 Irving Street, Worcester, MA.. and is transcribed below:

"*To the children and grandchildren of Leo Healy who was the brother of Gertrude Healy, 115 Wynsum Ave., Merrick, Long Island, NY.*

Dear progeny of my illustrious first cousin, Leo Healy, and who have been the comfort and delight of Gertrude Healy since Leo's death. I am a first cousin of Gertrude Healy. My mother Elizabeth A. Higgins was the sister of Nellie Higgins Healy. I am a retired school teacher since 1966. In my baby-hood, I was nurtured by the Healy's until my mother recovered her health. In my girl-hood the Healy's were my pals, my family, my pride. Each in his own way. Your grandmother was Aunt Nellie who

was the delight of the whole family. She used to just look a certain way, facial expression, and sparkling eyes, behind Fr. Frank's or Gert's or Clara's backs while they were counseling me, so that I was supposed to keep a straight face toward them, and know that she wanted me to be happy.

The first Healy to make us proud was father Frank. He was tall and thin, and so intellectual, yet human and jolly! Clara was the hard working, far-sighted, ambitious sister who urged them (her brothers, sister and me) to hitch our wagon to a star which we did, and to put Worcester behind us, in our early careers, which they did and I didn't to my regret. (I have a snap shot (color) of Clara holding Leo's 2 girls).

Gert was sweet, pretty, quiet, intellectual and her mother's bulwark, and later companion & nurse. She sang like a bird. Gert and I have exchanged notes over the years and just today, as I went searching in my desk for a mass card to send to you, I came across an Infant of Prague card that Gertrude had enclosed in her 1967 Christmas greeting. What do you think of this coincidence? Two hours ago, at 2:45 p.m., I had begun a novena to the Infant (9 hrs. for a consecutive day) asking for guidance to my son-in-law Robert L. Shepard, who is about to make a critical decision in his N.E. Tel. & Tel. executive position.

Your father, as a boy, was a "devil". He played pranks and was nosy and bursting with health & energy and original ideas. In high school, he bought fame to Worcester, Mass because of his debating ability and the city, state, and national, and international honors and awards.

You would be glad to hear some of his exploits over and above his scholastic accomplishments while a student at Holy Cross college. Prizes, high honors, as easily as he could snap his fingers. He never was seen by us, studying. He excelled - got 100% all the time.

He shocked the citizens on Main St. because he strode through and above them, with a big fat cigar in his mouth - smoked it! no less. He probably was 18 yrs. old. I remember (we then lived in a 5 room tenement on Belmont St.) that every Sunday my mother always whipped up 2 extra cream pies because Leo and his troupe of hungry, noisy, gorgeous hunks of male animals would burst in, swing my mother around in a dance, everyone roaring with laughter at the jokes told, the teasing of "Aunt Liz". My sister Blanche would play the piano, Ma played a banjo and for one hour the rafters rang. the boys were stuffed with sandwiches, and cream pies. I know that there were other stops where FOOD was available and FREE before Leo and his buddies (often 15 or 16) would disperse, and as far as innocent babes in the woods like me knew, go home to bed. Hm! Hm!

One of the treasures that we unearthed, (after my mother died at the age of 86) in an ancient round top trunk bound with tin, in the cellar of our family home at 130 Elm St., was a golden curl of Joseph Higgins' baby-hood, and the newspaper articles about Leo's H.S. and college life in Worc.

Gert is the last Healy to be buried in the Healy lot in the original catholic cemetery in Shrewsbury. I shall visit this grave as I always do when I'm in Worcester and place flowers on it for Gert and the others. Gert used to know that I did it for her when she could not get there herself. My grandparents (Higgins) are buried there too. The J. J. Higgins family lot is still awaiting Grace Higgins of Worc., her brothers Jim of Newton, Tom of Syracuse, Joe of N.Y.C.. But my grandfather's lot is not available because of the widening of the roadways.

Did any of you accompany Gert's last ride back home? If you did, I'm sure the little cemetery impressed you. The large cross for a Fr. Power and 8 small graves in a row - to the right of the drive-way are the resting places of the first Catholic priest in Worc. and the 8 nuns who gave up their lives when they bought a 3 decker on Green & Temple streets, converted it into the 1st hospital in Worcester for the nursing of scarlet fever. All eight caught the germ and died. One of these nuns was my mother's sister, your father's aunt and your Grandmother Healy's sister. Now-a-days, all Catholics have to be buried in St. John's cemetery near Canterbury St., so we are proud of our family ancestry among the original Irish that settled in Worcester.

Your Grandmother Healy was born on Shrewsbury St. in a cottage with rolling lawns and fruit trees. Her father and all her brothers were rail-road men - went high in positions. One of your grand uncles was the engineer and conductor on the first R. R. between Worcester and Boston.

Your Healy ancestors are buried with Gertrude. Your grandfather Healy was Uncle "Jerry" or "Jar" to me. A large impeccably attired man with a deep rumbling voice and a gold chain across his vest with a big solid gold watch which kept accurate R. R. time. (Hamilton) I have the one that your grand-uncle Jim Higgins used from the time he was employed @ 16 years of age by Boston & Maine R. R. and worked until he was 85 as a switch-train-man. His eyes had to be examined every 12 months and he would have been asked to resign if he had needed glasses. This was in the days when human eyes had the responsibility of lives on the trains. Before electric switching and radar, etc. Be proud and knowledgeable of your Higgins and Healy ancestry.

Love, Mary J. Ryan Gentile"

Leo Healy and friends at the beach. Leo is on the right in the back row.

In the spring of 1912, Leo Healy won an international declaiming championship in Boston, MA. He defeated a man from Germany in a debating contest in Fanueil Hall. This victory brought fame to Leo Healy while he was still in high school. As you will see in several of the articles below, the title of World Champion Declaimer is mentioned prominently when Leo Healy is introduced. From the articles and letters, this event no doubt had a significant impact on his life and future career. The following are letters and newspaper articles that trace his career.

Card announcing "World's Champion" Leo Healy to give platform readings in 1913

Letter to Leo H. Healy from John E. Goggin, Sec. and Treas. of United Optical Co. Mar. 16th 1912

My Dear Leo:

I presume that you have been congratulated to death for the past few days, but my feelings would not permit me to refrain from offering mine. Your victory is a great credit to yourself, your parents and your college. I have watched you with great interest and I am proud of my young neighbor.

I hope that you will continue to pile up honors for yourself and your parents, and I hope to see you personally one of these days so that I can grasp your hand and say, "Well done, young man".

Sincerely Yours, *John E. Goggin*

FATHER DINAND GIVES DINNER TO LEO H. HEALY

Leo H. Healy, '15, of Holy Cross college was tendered a buffet lunch this afternoon at 4 o'clock by the Rev. Joseph N. Dinand, S. J. president of the college. All the members of the freshman class were the guests at the luncheon. One member from each division of the class has been chosen to speak in Fenwick hall after the lunch. James A. Deery of Worcester will represent section A and will speak on "Fellowship." Francis R. Kent of Worcester, who is the speaker from section B., will talk on "Healy's success as a declaimer." Thomas A. Quirk of Milford, from section C, will speak a few words on "Healy's recent victory." Charles I. McDonald of Portland, Ore. Will be the speaker from section D, and has chosen the "Art of oratory" for his subject.

TRIBUTE TO HEALY

... Toastmaster McCauley paid a glowing tribute to Leo H. Healy of Worcester, Mass., in introducing him. Mr. Healy made and instantaneous hit with the ladies when said that he was in favor of woman suffrage and therefore felt out of place in New Jersey after the last election. He delivered a masterly address on the subject of "Civic Pride" and the hall vibrated with his eloquence. He said America owed a debt which it could never repay to its hyphenated citizens, regardless of the land of their birth. They had assumed the lion's share in the making of the history of this country...

WORCESTER BOY TO TAKE STUMP FOR PRESIDENT WILSON (Summer, 1916)

Leo H. Healy, Worcester boy and a former Holy Cross student, who a few years back won the championship of the United States in declaiming contests, is going on the stump for

President Woodrow Wilson. He will tour the state of Maine the latter part of the month with other speakers listed by the Democratic national committee. Mr. Healy arrived in Worcester this morning from New York where he recently began the practice of law and will spend a short vacation with his parents in Oxford Center, at the same time preparing for the Maine campaign. Mr. Healy hasn't been given a complete itinerary of his campaigning during the political season, but he is listed for work from now on until election time, in Nov.. It is probable that he will be detailed for work in the eastern states, with a possibility that he might be sent to the middle west. He recently took the New York state bar examinations, passing the first test and is awaiting to learn of the final test, the examinations for admission in New York state being divided into two tests. He graduated from Fordham in June.

WORCESTER BOY IN POLITICS

Leo H. Healy, Holy Cross '10 [*'15*] Manages Successful New York Campaign – Was Prize Debater

Another Worcester boy has been added to the list of men who are figuring prominently in politics in New York. He is Leo H. Healy, who managed the recent campaign of Supreme Court Justice –elect William F. Hagarty in New York city.

Mr. Healy was graduated from Holy Cross College in 1910 [*1915*] with the highest honors. He is remembered in Worcester as a holder of the championship in High school declamation contests. He defeated, May 10, 1911 in Boston, Carl Guggenheim of Germany for the championship of the world which he held for one year. He attended Fordham law school and was the valedictorian of his class. He was graduated from there, since which time he has been a practicing attorney of New York's Supreme court.

THRONGS ATTEND LIBERTY LOAN RALLIES HELD FOR PEOPLE OF NORTH HUDSON *(1917)*

Over Fifteen Hundred at the Union Hill Gathering Where Healy Denounces Socialism and Rev. Father Field Makes Splendid Patriotic Plea – Congressman Suggests Firing Squad for Enemies to Bond Issue – The Weather Conditions Interfere With West Hoboken Parade

Fiercely denouncing Morris Hillquit, candidate for Mayor of New York, for his recent announcement that he would not buy a Liberty Bond, Leo Healy, the silver-tongued orator, thrilled his big audience at the Union Hill High School last night when he told them that the time has come to tear down "the red flag of the seditious Socialists" and run up the American flag.

"The patriotism of 1776 was a burning flame. The patriotism of 1917 is a smoldering and slumbering flame. I implore you to fan that flame into a blaze of energy and spirit. The question before us today is not how much interest will we get for our money? That is not the characteristic of the American race. This is the characteristic of the men who stand on the street corners of New York and preach and practice sedition, at the same time waving their red flag of sedition."

"The greatest inspiration we can get to buy Liberty Bonds is the picture of Morris Hillquit, candidate for Mayor of New York, announcing that he would not buy a bond. The time has come when we must all join and subscribe together as a reply to Hillquit and his gang that we will tear down all the seditious rags, whether they stand for Irish freedom, or English freedom, or German freedom and run up the flag of American freedom."

Not Close To War

"There is only one reason for the apathy of the American people in this war," he continued. "We are not close enough to the war. We need to be inspired. If the war was in our front yards we would gladly give out all to help the men who are so gloriously sacrificing their lives to defend us. I appeal to you, men of New Jersey, not only to reach your maximum, but to double it. It would be a greater defeat for America to lose in the Liberty Loan than if the Germans occupied Paris."

Over 1,500 men, women and children crowded into the auditorium of the Union Hill High School, heard these stirring words and cheered the young orator. It was one of the largest audiences the auditorium has seen in many months. Both the orchestra and the balcony were filled and many were compelled to stand.

ALBANY HEIGHTS WAR HEROES HONORED BY HOMES IN DISTRICT

Have Dinner Followed by Parade and Reception at Commercial High School (*April, 1919*)

"Let us follow these boys as they tore down that rag over in Europe; let us here tear it down, whether it stands for internationalism, materialism, Socialism, Bolshevism, or any other kind of 'ism', and in its place run up the flag of Americanism," declared Leo Healy last evening during an address at the welcome-home celebration of the Albany heights Patriotic League, which was held in the Commercial High School. That the more than 500 persons fully agreed with these sentiments was evident from the volume of applause that followed their utterance by the speaker.

"The lesson taught us," he continued, "is what real true Americanism really means – respect for authority. That is the one reason why these boys were successful in their fight with the Huns, and it is a lack of respect for authority that is the curse of America. There is a small element in this country that can see no reason why these boys should be proclaimed as heroes, or why we should gather here this evening to pay them homage. It is that same element that they crushed under foot overseas, and which we must crush here in America, the element that is plying its wares under the cloak of patriotism."

Preceding the exercises in the school more than seventy of the returned heroes of the district were the guests of the league at an informal dinner held in the Ormonde. Following this, the more than 200 members that were present formed a parade at the corner of Nostrand Ave. and Herkimer St. and marched through the streets of the district to the school. Capt. Arthur B. McDermott, Headquarters Co. of the 106th Regt., was grand marshal of the parade, which was led by the Boys Band of sixty-five pieces of St. John's Home.

Although many of the residents along the line of march were not aware of this part of the welcome home ceremonies, they nevertheless illuminated their homes and crowded the windows when they heard the martial airs and were acquainted with what was taking place. It was one continuous round of applause that greeted the heroes when they appeared. The women members of the league who were in line all wore large white silk sashes with the inscription upon them "Albany heights Patriotic League, Welcome Home."

DEFIES KU-KLUX KLAN TO STAND UP AND BE COUNTED

Leo H. Healy Challenges Order to Subscribe to Same Loyalty Oath as K. of C.

Leo H. Healy, chairman of the State Speakers Committee, issued a defiant challenge to the members of the Ku-Klux Klan to stand up and be counted and to subscribe to the same oath as that taken by the members of the Knights of Columbus of loyalty to this Government, during the course of an address on "Loyalty," delivered at the 25th anniversary dinner of the Marquette Council, No. 288, K. of C., at the Imperial, Red Hook lane and Fulton St., last evening.

The speaker said that the marauding night riders in white gowns upon which is emblazoned a cross should stop and contemplate for a moment the fact that the cross was a symbol which Columbus held in his hand aloft when he first set foot on the soil of North America. Further, that the Rev. Oscar Haywood and other Klan organizers should listen to the words of Chief Justice William H. Taft of the United States Supreme Court before maligning Catholics and members of the Knights of Columbus. Justice Taft said: "A man who is loyal to his church must be loyal to his country."

"I would ask those who would malign the Knights of Columbus to look back but four years and who joined us then in our appeal that we must stand together. There were no questions asked then of whether a man was a Protestant or Catholic, Jew or Gentile, black or white. We all stood a united nation for America and America only."

Condemning "any organization that prostitutes the fundamental principles of our grand nation to self-aggrandizement," Mr. Healy said: "I say to you, Ku-Klux Klan, you are a more dangerous menace to the American Government than the most vicious Socialist. We of the Knights of Columbus will not cease our activities against you and remain silent when you preach bigotry and prejudice throughout our nation. We tell you that every star in the flag that you carry to further your work is lit by the flame of Catholic courage and patriotism and that every stripe is reddened by the lifeblood of thousands of Catholic heroes and we Knights hold it untarnished and unsullied."

"Those Catholic heroes died to make the world safe for democracy behind that flag and we Knights of Columbus today will fight behind it, if necessary, to keep America safe for democracy. Let loyalty be the watchword of life today, loyalty to our country, our church, our homes and our families. We are loyal to the principles we profess as Catholic gentlemen but we realize that one failure in our human life today is a refusal or neglect to live out in practice that which we profess in theory."

"We ask for truth and equity in thought, and that bigotry, prejudice and un-American insults to our country cease at once. Rip from your head the mask and let us see what kind of Americans you are. Stand up and be counted. Join us in our pledge of loyalty and realize that there is but one flag. We told the Socialists that it was not made of red, the blue law advocates that it was not made of blue, and we tell you Knights of Midnight that it is not made of white, but red, white and blue bound together. If you are Americans I challenge you to accept our pledge that it is your flag and our flag."

HEALY NAMED ASST. ATTORNEY

Leo Healy, son of Mr. and Mrs. Jeremiah [F.] Healy of Brooklyn and until recently of Worcester, has been appointed an assistant district attorney in Brooklyn. Mr. Healy is a graduate of Holy Cross College. He is 28 years old and is one of the youngest men ever named assistant district attorney in Brooklyn.

HOLY CROSS GRAD. AND OLD TIME WORCESTER MAN IS HONORED AT NEW YORK

Leo Healy, Appointed Assistant District Attorney of Long Island City, Is the Youngest Man Ever to Hold That Office – Was Prominent as a Debater in College Days, Winning National Declamation Contest

Leo Healy, formerly of Worcester and a graduate of Holy Cross College, has been appointed an assistant district attorney in Brooklyn, according to word received in Worcester. The appointment, naming the Worcester man one of four assistants, was made by District Attorney Charles J. Dodd of Brooklyn.

Asst. Dist. Atty. Healy is a son of Mr. and Mrs. Jeremiah [F.] Healy, who recently moved from Worcester to live with him in Brooklyn. A brother, Rev. Francis J. Healy recently was made pastor of the Catholic Church of Garden City, L.I. A sister, Miss Clara Healy, formerly a teacher at the Sever-street school, has been made assistant supervisor of music for the public schools of Brooklyn. A second sister, Miss Gertrude Healy, is now teaching in a Brooklyn School. Mr. Healy is also a cousin of Joe Higgins, who earned country-wide fame as a sprinter while at Holy Cross College. The family has many relatives and a host of friends in Worcester.

Mr. Healy , who is only 28 years old, is one of the youngest men ever to be named assistant district attorney in Brooklyn, according to relatives. After he graduated from Holy Cross College he took a law course at Fordham and was admitted to the New York bar shortly after being graduated.

While a student at Classical High School, he was prominent as a debater, and later won a national declamation contest held at Boston. In a world's champion declamation contest sponsored by colleges all over the world, the Worcester man won from a German student. The judges were professors from Holy Cross College, Boston College, Yale, Harvard and other universities.

Mr. Healy was prominent in New York politics at the time of the Wilson presidential campaign, managing speaking tours throughout the state. More recently he managed the campaign for William F. Haggerty for the Supreme Court in New York. Mr. Healy is a member of the Elks, Cathedral club, Columbus Council, K. C., St. Patrick society and the Lion's club.

HEALY GETS MOOSE GAVEL TO-MORROW
Assistant District Attorney Will Be Inducted Into His Office at Exercises at Academy
New York American – Sunday, April 26, 1923

A public installation of the officers of Brooklyn Lodge, No. 14 Loyal Order of Moose will be held to-morrow night in the Academy of Music, Lafayette avenue and Ashland place. Assistant District Attorney Leo H. Healy will be installed as Dictator. He pledges ten thousand members for Brooklyn during the year.

Many prominent city and county officials will speak at the exercises, scheduled to begin at 8 p. m. The prize winning Brooklyn Moose Band, under the direction of Professor Frand E. Houts will give a programme of popular selections.

The Loyal Order of Moose has been established since the year 1888 and has been established in the Borough of Brooklyn for the past sixteen years. The Moose claims to have been the first lodge to offer men of good character in all walks of life, a common plane of brotherhood and mutual aid without the necessity of buying insurance outside the fraternal usage. Neither is it necessary that wealth or education be a recommendation for membership. All men are alike in the Moose lodge, men of wealth, join hands with those of modest means and those in high positions mingle with those in the more humble walks of life. The qualifications to become a member is that of character. The Moose is not a religious or political order as it embraces men of every creed and political belief.

TESTIMONIAL TO BE GIVEN LEO H. HEALY
Moose Order to Honor Retiring Dictator at Dinner Next Sunday
One of the largest testimonial dinners ever held in Brooklyn will be tendered by Brooklyn Lodge, 14, Loyal Order of Moose, to its retiring dictator, Assistant District Attorney Leo H. Healy, at the Hotel St. George grand ballroom next Sunday. Mr. Healy has served

Brooklyn Lodge, 14, for two years as dictator, and the success of Brooklyn Lodge is due to his efforts.

COLORED DANCERS' DISPLAY OF LEGS HALTED BY HEALY

Guest of Honor at Testimonial Acts as Censor as Clergymen Present Read Menus

Assistant District Attorney Leo H. Healy, who was the guest of honor last night at the Hotel St. George, where more than 1,00 of his friends gathered to commemorate his retirement as the dictator of Brooklyn Lodge, No. 14, Loyal Order of the Moose, acted as stage censor at the affair and issued an edict against an encore or repetition of a dance by a company of colored girls from a boro "night club" which had been included by the committee in charge of the affair as a part of the function.

Abbreviated Clothing

While the dinner was in progress a group of entertainers appeared on the ballroom floor and the girls disported themselves in a dance with abbreviated clothing below the hips and in bare legs. The Rev. Bernard J. Quinn, rector of St. Peter Claver's R. C. Church; Rabbi Louis Gross of the Union Temple and other clergymen who occupied seats on the dais displayed an utter lack of interest in the "girl show" and became suddenly attracted to a reading of the menu card or toyed with their knives and forks.

A reporter was talking with the guest of honor as the artists went through their "stunt." While the dance was in progress Assistant District Attorney Healy dispatched a member of the dinner committee to the floor with instructions that there must be no encore and the dance which aroused such a storm of protest, must not be repeated.

County Clerk William E. Kelly, who acted as toastmaster, also expressed himself forcibly regarding the impropriety of the judgment of the dinner committee in booking the troupe of colored dancers. When members of the clergy were informed of the edict against the dancers by the Assistant District Attorney, who knew nothing about the character of the dance before the artists appeared, they expressed themselves in high praise of the guest of honor.

Testimonial to Healy

Although the dinner had been arranged as a testimonial to mark Healy's retirement from the office of dictator of Brooklyn Lodge, Loyal Order of Moose, persistent and well-defined rumors were in circulation that the affair had been planned as a medium for launching a boom for County Judge this fall for the county prosecutor. Healy's friends in the Loyal Order of Moose made no secret of their intention to groom him for the place on the County Court bench now held by Judge Franklin Taylor. They even went so far as to say that Healy would run in the primaries against Judge Taylor because, they said, the jurist had weakened himself as a vote-getter on account of his opposition to certain features of the Baumes anticrime laws before their constitutionality was sustained by Judge Frederick E. Crane of the Court of Appeals.

When Assistant District Attorney Healy was informed by reporters of the political significance that his 1,000 friends were attaching to the dinner, he said: "I am in the hands of my friends, but I want it distinctly understood I am and always will be loyal to Democratic County Leader McCooey."

Earlier in the evening members of the dinner committee declared that Judge Taylor, although invited to the affair, could not attend because of illness. However, the jurist appeared later, greeted the guest of honor cordially and occupied a seat on the dais.

McCooey Lauds Guest of Honor

Although Democratic County Leader McCooey, who spoke during the dinner and hurried away to attend another affair, did not refer to the Healy boom, he was lavish in his praise of the assistant county prosecutor as an efficient official and loyal party worker. McCooey said: "The guest of honor has always manifested a deep interest in the Democratic party and its organization. We of the Democratic party have learned to look upon him as a pinch hitter – we can put him anywhere, at any time."

District Attorney Charles J. Dodd and other official and political associates of the guest of honor lauded Assistant District Attorney Healy who was presented with a high-powered limousine. The wife of the guest of honor was the recipient of a radio set.

Leo Healy in Court. Leo is seated, second from the left.
The two young men seated to his left were on trial for murder.
Leo Healy won the case for the two defendants.

JUDGE LEO HEALY TALKS OF FOLKS BACK IN WORCESTER

Youngest Magistrate in New York, Who Won Title "Best Intercollegiate Orator in the World," Had Ambition to Become an Actor, By Roger Batchelder

New York, Dec 2 (1927) – New York's youngest magistrate, and one of the youngest ever to hold that office, is Leo Healy of Worcester, Mass, known as the "boy orator" during his earlier school days, and winner of the trophy awarded to the "best collegiate orator in the world."

Scorning offers to go on lecture tours and accept stage contracts, Judge Healy has rapidly made his way in New York, and his appointment by Mayor Walker to fill the unexpired term of Judge McCloskey of the Brooklyn Homicide Court, who died last month, was not unexpected. He will preside over this court, which handles all murder, manslaughter, reckless driving and driving while intoxicated cases until 1930. Judge McCloskey was its first magistrate when the special court was inaugurated some years ago.

"I'd rather talk about Worcester," said Judge Healy, as we sat in his chambers after court had adjourned for the day, and when he was asked to tell what he had been doing since the days when he soared to oratorical heights on New England platforms. He was just Leo Healy again, though older in appearance and demeanor, as he wistfully turned back the pages and reminisced. "That's a great little city," he went on. "I miss it and above all, the old friends whom I no longer see."

What Dan Gains Said

"Here's a good one from Charley Campbell," he chuckled, selecting a letter from the stack on his desk. Mr. Campbell managed the campaigns of Senator Walsh. The letter itself was more or less formal in its congratulation, but at the bottom was appended this postscript: "In your new exalted position, don't forget what Dan Gaines said about you." Dan was one of Worcester's greatest characters for many years. He had a barber shop on Main St., near Thomas, and would do an artistic haircutting job for 15 cents. He was also a leader in politics among Worcester's colored people.

"My first political speech was made in Dan's barber shop," related Judge Healy, "and the place was packed for the rally for John T. Duggan, who was later elected Mayor. I did the best I could, and apparently made a pretty good job of it, for as soon as I had finished, Dan seized my hand , and in a tremendous voice cried to his audience, 'Fellow citizens, Mr. Healy may have a white skin, but he surely has a black heart.' "

Judge Healy was born on Dewey St., near Pleasant, and attended the Abbot Street School. He entered Classical High with the Class of '11, and in his sophomore year was class president, president of the Euclia Debating Society, and winner of the interscholastic oratorical championship of New England. In his senior year, he became champion schoolboy speaker of the United States.

Lure of the Great City

On entering Holy Cross he came under the direction of Fr. Coveney, who guided his destinies to a considerable extent, and before long he won the intercollegiate oratorical championship of the world by defeating Carl Gugenheim of Berlin in the finals, which were held in Faneuil Hall, Boston. But the young man's eyes were turned toward New York and the lure of the great city called him.

"At one time I was a soda clerk in Levasseur's drugstore opposite the station," he said, "and from behind the counter I could see the trains puffing along to the metropolis. The idea of New York got into my blood to such an extent that I lost my job. When I made a banana split for a man who had ordered a lemon and lime, that was the last straw and I was fired."

The fame of Leo Healy had preceded him to New York, and when McCall unsuccessfully ran against Mitchel for the Mayoralty, Leo was drafted as a star member of the staff of campaign orators. He never returned to Worcester, except for visits, but went to Fordham Law School. He graduated with the class of '16, of which he was valedictorian, and since it was the 75th anniversary of the founding of Fordham he and his classmates received their diplomas from Cardinal Hayes.

Next he entered the offices of John V. Bouvier, noted New York attorney, and after two years of work and further study became attorney for a firm of shipping agents. He had always lived in Brooklyn, and in 1922 he was attached to the staff of Dist. Atty. Dodd of Kings County and became an active member of the Madison Club, a part of Tammany Leader McCooey's Brooklyn organization. His success was so notable that Mayor Walker

gave him the first available appointment to the bench, and he became the second presiding judge in this important branch of the magistrates' courts.

Out of Touch

"You ask a hard question when you want to know whether I prefer New York to Worcester," asserted Judge Healy. "Most of my cherished memories, and nearly all my best friends, are back there, but my opportunity has come here. Besides, I have my family here with me now. My father and mother live in Brooklyn, and my two sisters, Clara and Grace – who went to the Worcester Normal School, by the way – are respectively supervisors of music and English in the Brooklyn public schools. My brother, Francis, who graduated from Holy Cross in '05, is editor of the Tablet Publishing Company, which prints a Catholic paper and is pastor of St. Joseph's Church at Garden City."

Judge Healy, who is 33, lives with his wife and his 5-year-old daughter, Eileen at 4303 Cortelyou road, Brooklyn.

"I haven't had the chance to get back home as often as I should have liked," he went on, "and the last time was at the opening of the new Elks Club on Elm St., where I made an address. Each time I return I seem to be more and more a stranger, for I have been out of touch with Worcester people and affairs for such a long time. Everyone has advanced in his profession. I was particularly happy, at the time of my last return, to find that Fr. William Ryan, for whom I was altar boy when he said his first mass in an old barn on Pleasant St., now is pastor of the beautiful new Church of the Blessed Sacrament."

Reverting to boyhood days, Judge Healy recalled how he had sold newspapers in front of the Harrington and Richardson Arms factory at Park Ave. and Chandler St., and then told of his sad experience as a window dresser.

"I got the job of decorating the windows of the modiste's shop of Mlle. Dupre, on Park St.," he declared. "She told me how she wanted things arranged, and I blandly said that I could do the work perfectly. I put everything in the window, including a beautiful wax model, which was worth something like $125. Everything went well until I tripped over something, and grabbed the model for support. It fell with a crash, and the next thing I knew I was running up Park St., hat in hand, with Mlle. Dupre running after me."

Amateur Actor

"My first real work came during vacations at high school, when I was employed by the Street Department as checker of wagons, tools, and other equipment. I don't know how successful I was at this, but I made the fine salary of $12 a week. In the summers while I was attending Holy Cross, I went to Block Island and was clerk at the old Atlantic House, where I met a great many people from Boston."

Judge Healy admitted that he had always had a secret ambition to become an actor, but that Fr. Coveney and Senator David I. Walsh, who was also one of his best friends, would not allow it.

"At any rate, I had a great time playing in the 'Drummer Boy of Shiloh,' which the G.A.R. put on each year at the Worcester Theater. My first attempt was in the hero's role, but I decided that my talents were somewhat wasted, and insisted on being the terrible villain, Frank Rutledge. I played that once, and on my third appearance took the part of Mart. Finally, the great opportunity came, and I was offered the part of counsel for the defense in the professional play, 'Madame X.' But I finally decided to keep off the stage, and I'm mighty clad I had such good advice to follow."

"Proud days for me were those when I was an altar boy at St. Paul's Church under the late Fr. Goggin. But I think the greatest day of my life was that St. Patrick's Day when I marched down Main St. as sergeant drummer of the St. Aloysius Drum Corps. It was a great thrill, and I was feeling mighty important, for all the boys envied my position."

During the past few years Judge Healy has been a leader in numerous societies and organizations of Brooklyn. For two years he was the head of the 8000 Brooklyn members of the Loyal Order of Moose, and when he gave up his chair he was presented an automobile.

Chief Justice Rugg His Model

"I don't know just what the future will bring," he mused, "but it will be greatly influenced by the kindly encouragement of Arthur Prentice Rugg, chief justice of the Supreme Court of Massachusetts, who is one of the finest men I have ever been privileged to know. He lived right across from us on Dewey St. and often he would take my arm, and as we walked along, ask how I was getting along, and if there was anything that he could do to help me. I have always had deep respect for Justice Rugg. In my childhood, I often wished that I, too, could be a great judge some day, and attain the fine character of the eminent jurist. I feel the same way about it today. My great ambition is to follow him as a model and attain, if possible, something approaching his distinction."

ASSERTS WILSON YIELDED TO JAPS

Speaker in Rahway Makes Strong Plea for Preparedness

Rahway, May 31, - A stirring address by Leo H. Healy, of the National Security League, was the feature of the Memorial Day exercises held in the high school auditorium Monday night. The speaker emphasized the danger of trouble with Japan, and declared that Baron Chinda had drafted a bill admitting Japs into this country and had forced President Wilson to approve it under a threat of severing diplomatic relations. The speaker urged that this land be so prepared that no nation on earth would dare attempt to dictate to it. He said that America will not bow to Germany any more that she will to England or Japan.

Mayor Harry Simmons, in introducing Leo H. Healy, of the National Security League, said that it would be a great thing if the younger United States army veterans would keep up the observance of Memorial Day. He called attention to the dwindling ranks of the G. A. R. The local post that once numbered 120, he said, had thinned to twenty-seven.

FRANCIS DE SALES JOSEPH HEALY, b. June 09, 1883 (Brother of Leo H. Healy above)

FRANCIS J. HEALY TO BE MADE A PRIEST IN BROOKLYN TUESDAY

Francis J. Healy, son of Jeremiah F. Healy, 20 Dewey street, will be ordained a priest in the Brooklyn Cathedral Tuesday, by Bishop McDonald of the Brooklyn Diocese. Mr. Healy is a native of Worcester, and a member of St. Paul's parish. He will celebrate a solemn high mass, in St. Paul's church, May 23.

He was graduated from Holy Cross college in 1905, and has been a student at St. John's seminary, in Brooklyn, since. After his ordination, he will be assigned to the Brooklyn diocese. While a member of St. Paul's church, he was an altar boy in the church, and then a teacher in the Sunday school.

YOUNG PRIEST OFFERS FIRST PUBLIC MASS

Rev. Francis J. Healy, son of Jeremiah J. Healy of 20 Dewey Street, who was ordained to the Catholic priesthood Wednesday at the cathedral in Brooklyn by Bishop McDonnell, celebrated a solemn high mass in St. Paul's church yesterday. The sermon at the mass was preached by the pastor, Rev. William H. Goggin, who spoke of Father Healy as a boy in the parish, serving on the altar and in the Sunday school. At the close he invited all to receive the blessing of the young priest, and several hundred of the congregation took advantage.

Guilman's mass in A major was sung, which gave fine opportunity for the work of the chorus choir. The "Juravit Dominum," which was composed by Archbishop William H. O'Connell of Boston, was sung by the choir and for the first time in the United States. James Redican and George Cronin of the sanctuary choir sang the "Veni Creator." The music of the main choir was under the direction of Daniel Downey, Walter E. Howe, organist. Miss Genevieve B. Convery directed the sanctuary choir, with Joseph Rogers organist.

FR. HEALY GUEST OF PARENTS

Rev. Francis J. Healy, assistant at the church of St. Vincent de Paul, Brooklyn, is the guest of his parents, Mr. and Mrs. J. F. Healy, 20 Dewey Street. Fr. Healy is much improved in health since his visit here in the summer. Many have renewed their acquaintance with him during the holidays, and all express their pleasure in his return to health and strength.

REV. FRANCIS J. HEALY ASSIGNED CHAPLIN

Rev. Francis J. Healy, a graduate of Holy Cross College, and formerly of this city, has been commissioned a first lieutenant and assigned as chaplain at Plum Island. Fr. Healy attended the Brooklyn Seminary and has been a priest in the Brooklyn diocese for the past ten years.

Rev. Francis J. Healy Article

"Rev. Francis J. Healy has been appointed Editor-in-chief of The Tablet and pastor of St. Joseph's Church, Garden City, Long island, N. Y. Father Healy was born in Worcester in 1883 and after graduating from Holy Cross made his theological studies in St. John's Seminary, Brooklyn. Ordained in 1909, he was assigned at various times to St. Vincent de Paul's, Holy Redeemer, Freeport, St. Joseph's and St. Gregory's parishes. In 1914 he was appointed professor of English in the new Cathedral College. Forced by ill health to resign in 1916 he resumed his curacy at St. Joseph's. In 1918 he was appointed K. of C. chaplain at Fort Terry, Plum Island, where he served, with the rank of First Lieutenant, until the armistice. For twelve years he has been on the editorial staff of The Tablet, of which he is now appointed Editor-in-chief. Another Holy Cross graduate, Rev. Edward J. Matthews, '07, is one of the associate editors of The Tablet.

WORCESTER PRIEST NAMED PASTOR

Rev. Francis J. Healy Promoted to Have Charge of Church in Garden City, L. I.

Rev. Francis J. Healy, a nephew of Jeremiah J. Higgins of Worcester, and a native of Worcester, for several years assistant pastor of St. Gregory's church in Brooklyn, has been promoted to the pastorate of St. Joseph's church, Garden City, Long Island and will take up his new duties at once.

Fr. Healy's parents, Jeremiah F. Healy and wife, who is a sister of Mr. Higgins, with their daughter[s] Clara and Gertrude and Leo H. a son, all well known in Worcester have removed from this city to New York. Clara is employed as a principal in the department of drawing and arts of the New York public schools; Gertrude is employed as an instructor in

the department of music in the public schools and Leo H., is now a practicing attorney there.

The Rev. Fr. Healy, is known as a strong pulpit orator, and as editor of The Tablet, the official Catholic organ of the Brooklyn diocese, has become known as a forceful editorial writer. In early life the father of the family was director of the choir in St. Anne's church in Worcester and his wife was the leading soprano singer in the same choir. In the last years of their residence in Worcester the family worshipped in the Church of the Blessed Sacrament.

Francis Healy during his seminary days

Letter from the Office of The Dist. Attorney of Nassau Co., NY, dated Mar. 21, 1927

Rev, Francis Healy,
Garden City,
L.I., N.Y.

My dear Father Healy:--

I want to thank you personally for the splendid speech which you made at the dinner the other evening. I enjoyed thoroughly your stories, which were exquisite and every one commented upon them as well as upon your speech generally.

I want to take exception to the "golf" part of that speech, and say that the grand result of it is that I have been invited to play with at least twenty dubs, because of the record you have made for both of us. One of my would-be guests says that I may bring you along.

My own son, who was present, said: "After all Pop's talk about his golf, it took the minister to expose him." There is, however, one advantage to that speech of yours about my golf, it is going to insure a very early

date. Not so much in the hope of beating you as to see to it that publication is given to the fact that you can shoot in the eightys, and thus let the public lose faith in another one of its ministers. Please be prepared for our promised game of golf shortly.

Again let me thank you, and assure you of my appreciation of your coming and helping us, especially in view of the Lenten season, and knowing how busy you are.

Very Sincerely yours,

Elvin N. Edwards
District Attorney

REV. F. J. HEALY IS DEAT AT 57
Was Editor of Catholic Paper in Brooklyn – Funeral Will Be Friday
He was Distinguished Student of and Essayist on Literature. *(Dec. 1940)*
The Rev. Francis J. Healy, for eighteen years editor of the Brooklyn Tablet, official publication of the Brooklyn Diocese of the Roman Catholic Church, died today in St. Joseph's Hospital in Kings County. He had been in ill health since August and had been under treatment at the hospital for three weeks.

Father Healy was a brother of former Magistrate Leo Healy and of Miss Gertrude Healy, a school teacher of Merrick, L. I. Funeral services will be held for him on Friday at St. Joseph's Church in Brooklyn of which he had been pastor since 1922.

Was an Eloquent Speaker
He was regarded by those who knew him as a distinguished student of literature, a brilliant essayist on English literature and an eloquent speaker. However, between his duties as editor-in-chief of the Tablet and those of his own church, he had little time to engage in other activities.

He was born fifty-seven years ago in Worcester, Mass., and named Francis De Sales Joseph Healy. From boyhood he wanted to enter the priesthood and after attending public schools he entered Holy Cross College in his native city to prepare for his life work.

After graduation from that institution he entered St. John's Seminary in Brooklyn for his theological training. In May of 1909he was ordained a priest and assigned to the Church of St. Vincent de Paul, Brooklyn. Three years later he was transferred to the Church of Our Holy Redeemer in Freeport, L. I., and after a year there became assistant pastor of St. Joseph's Church in Brooklyn, which later he was to serve as pastor.

During the world war he was chaplain at Fort Terry, Plum Island, Brooklyn, and in 1919 went to St. Gregory's Church in the same borough. After several years at St. Joseph's Church in Garden City, L. I., he returned to Brooklyn to St. Joseph's Church in 1924.

SECTION IV

Ancestors of Laura Aileen Titus, Allison Joanne Titus and Kelley Eileen Titus

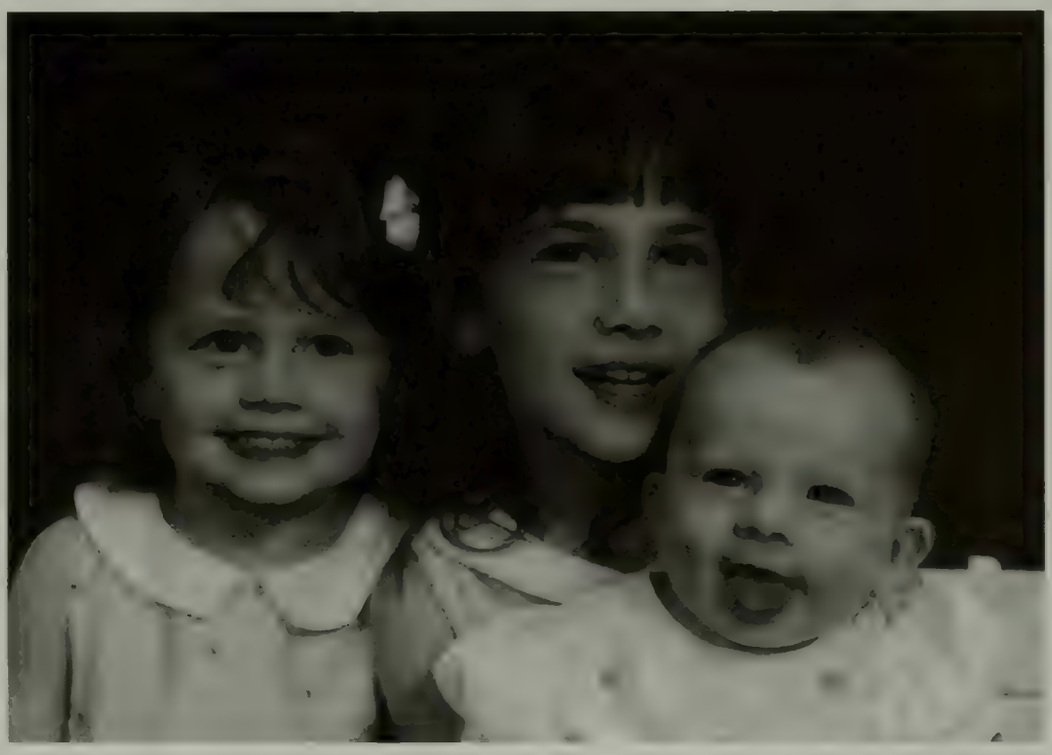

L to R: Allison Joanne, Laura Aileen and Kelley Eileen Titus
June 2003, Ashburn, VA

This section of the book is for my immediate family members. The first chart shows the ancestors of my three daughters, Laura, Allison and Kelley through their great grandparents. The next several charts trace the lines of their grandparents.

More detailed information on the individuals outlined on the charts is found in the text immediately following the charts. Where possible I tried to get biographical information on each individual in order to tell a more complete story of my daughter's ancestors. Most of the information in this section has been provided by family members.

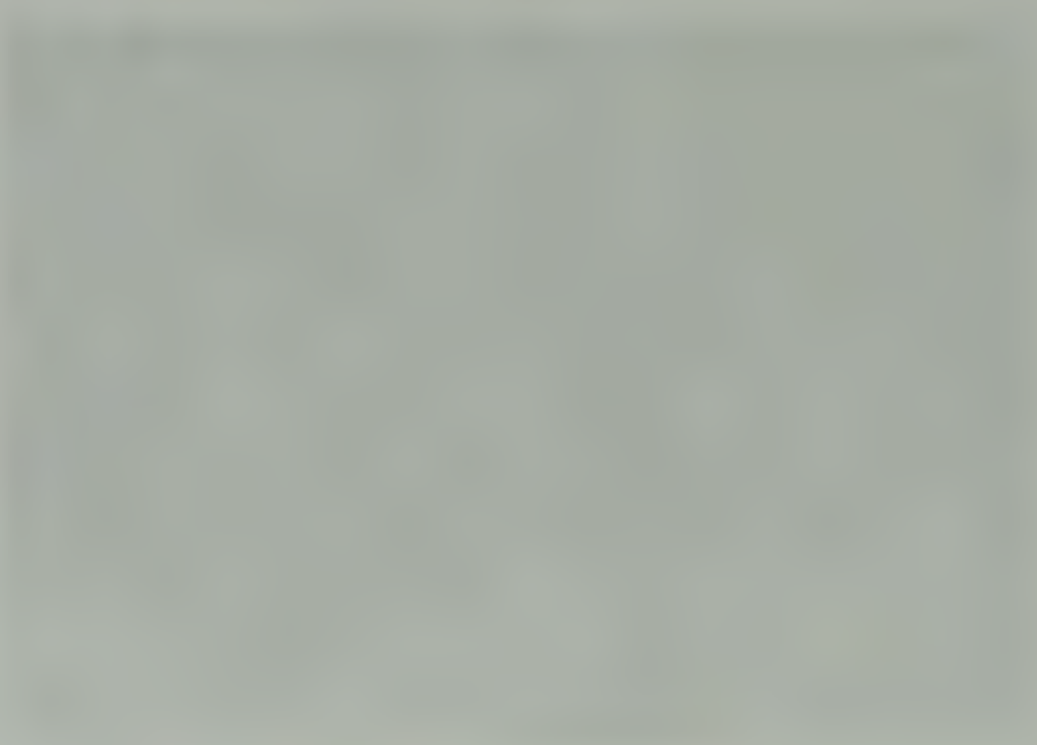

Ancestors of Laura Allison & Kelley

Ancestors of Leo Joseph Titus Sr.

Ancestors of Ann Aileen Izzo

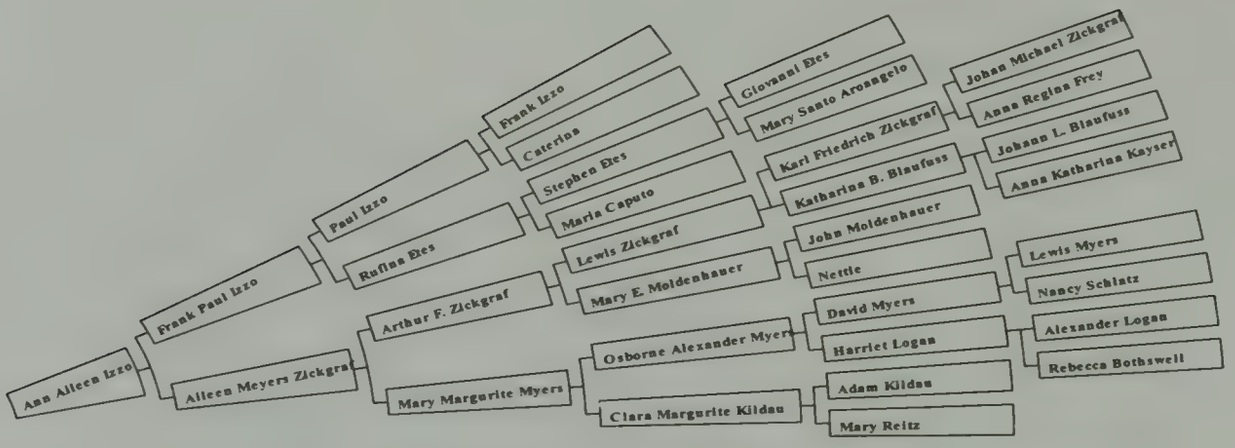

Ancestors of Thomas David Sierzant

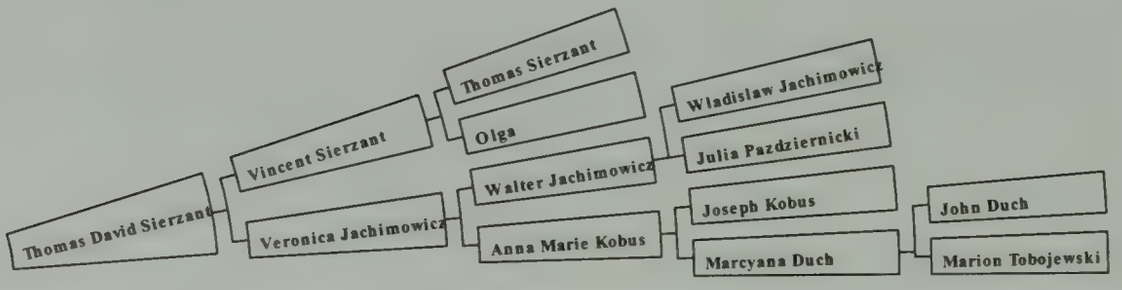

Ancestors of Sylvia Ann Davis

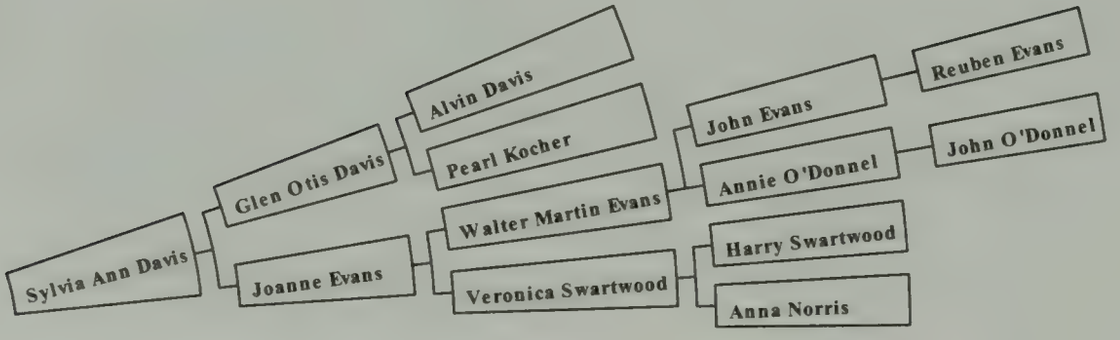

Ancestors of Col. Silas Titus b. 1811

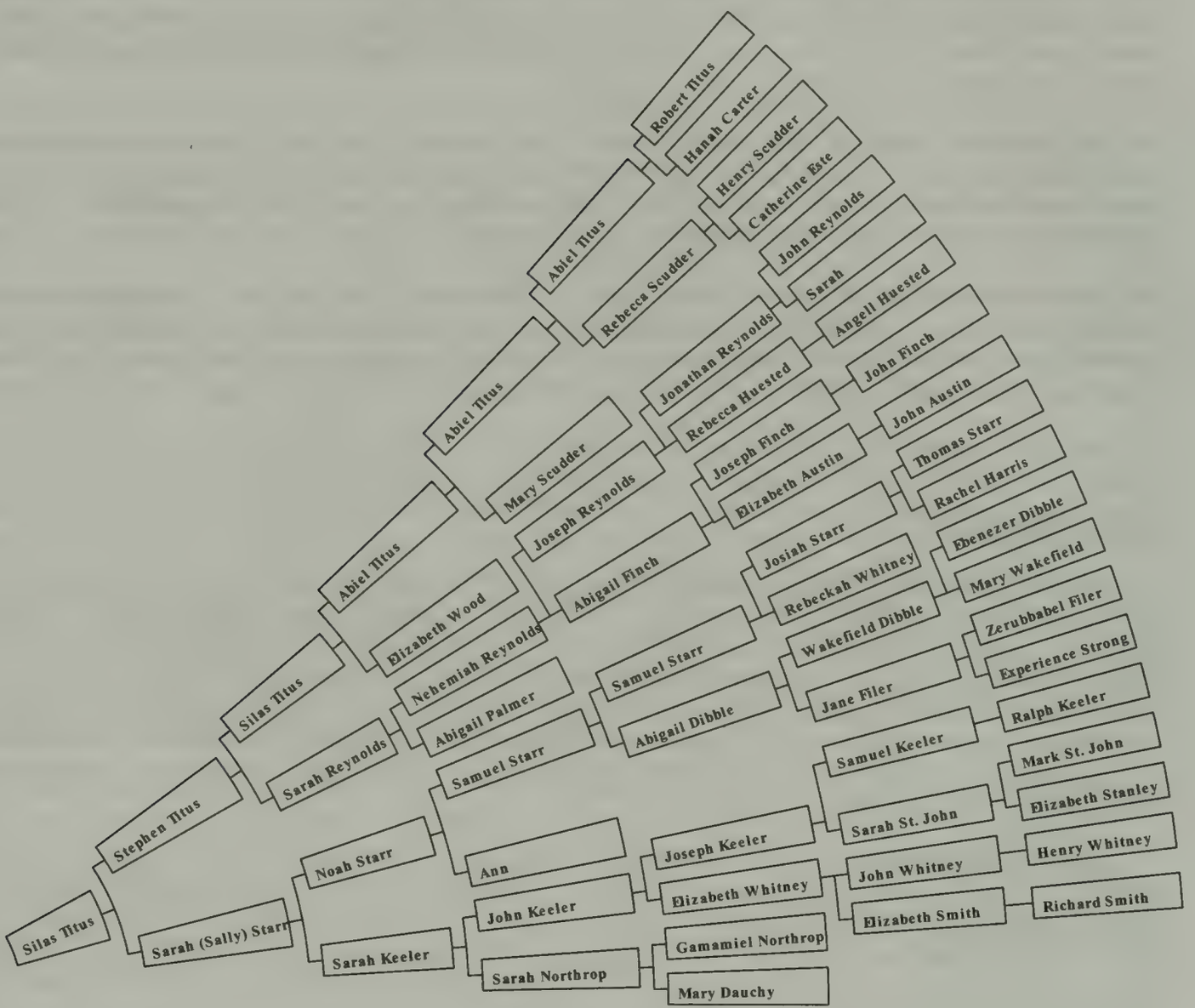

Ancestors of Eliza McCarthy

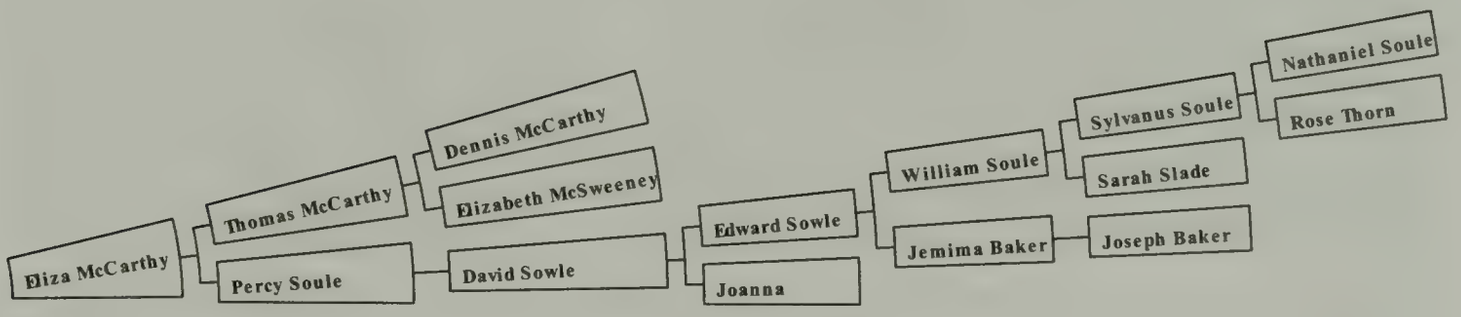

Generation No. 1

1a. Laura Aileen Titus, born May 30, 1997 in Fairfax, Virginia. She is the daughter of **2. Leo Joseph Titus** and **3. Jennifer Ann Sierzant**. In June of 2004 she had just completed first grade at St. Theresa Catholic School in Ashburn, VA. She loves ballet, ice skating, riding her bike and playing with her friends. She is a very thoughtful and helpful little girl.

1b. Allison Joanne Titus, born August 13, 2000 in Reston, Fairfax Co., Virginia. She is the daughter of Leo Joseph Titus and Jennifer Ann Sierzant. Allison will be four years old when this book goes to the publisher. She is one of the cutest toddlers I have ever seen. She has beautiful red hair and a wonderful smile. She is a little princes and loves to dress up and play with her big sister.

1c. Kelley Eileen Titus, born Feb. 13, 2003 in Reston, Fairfax Co., Virginia. She is the daughter of Leo Joseph Titus and Jennifer Ann Sierzant. Kelley is sixteen months old as I write this. She has the same red hair as her big sister Allison. I think both of them got the red hair from my grandmother Eileen (Healy) Titus (individual #9 this section). With her red hair she is a perfect mix of her two older sisters.

Generation No. 2

2. Leo Joseph Titus (#1507 Titus Genealogy), born Sep. 10, 1969 in Olean, New York. He was the son of **4. Leo Joseph Titus** and **5. Ann Aileen Izzo**. He married **3. Jennifer Ann Sierzant** Nov. 16, 1991 in Tarrytown, New York. Lived in Olean, NY; Lancaster, PA; Brookfield, CT as a child before moving to Saratoga Springs, NY in 1981. Graduated from Saratoga Springs High School in 1987 and received a BS in Civil and Environmental Engineering from Clarkson University in 1991. Received a MS degree in Geotechnical Engineering from the University of Maryland in 2002. Registered Professional Engineer and worked as an engineer and manager. Compiler of this book. More biographical information is presented in Section III. Living in Ashburn, VA, June 2004.

3. Jennifer Ann Sierzant, born Apr. 12, 1969 in Potsdam, NY; died of breast cancer on Oct. 27, 2003 in Reston, VA . She is buried in St. Joseph's cemetery in Leesburg, VA. She was the daughter of **6. Thomas David Sierzant** and **7. Sylvia Ann Davis**. Grew up living in Rochester; NY, Buffalo, NY; Farmington, CT; Westerville, OH; Marietta, GA and finally back to Buffalo, NY where she graduated from Williamsville East High School. Graduated with High Honors from Clarkson University in 1991 with a BS in Industrial Distribution. Received a MS in Finance from Boston College in 1996. Worked as a government cost analyst for the Institute Defense Analyses, the MITRE Corporation and Tecolote Research. Full time mom starting in Apr. of 2002. Taught religious education to preschoolers at St. Theresa Church in Ashburn, VA.

Autobiography of Jennifer Sierzant Titus, June 2003 (two weeks before cancer diagnosis)
"I was born on April 12, 1969, in the small town of Potsdam, New York. My father was a college student at Clarkson University and my parents lived in married student housing. I was the only baby in the hospital and my family received a lot of attention! We moved many times during my childhood. I grew up in Rochester and Buffalo, New York, Farmington, Connecticut, Westerville, Ohio, Marietta, Georgia, and back to Buffalo. Eight moves before I graduated from high school. I have many memorable experiences growing up including spending a week every summer with my maternal grandparents, spending a week every summer in the outer banks of North Carolina with my mom's whole extended family, and numerous weekends at my great grandmother's little blue and white cottage in the woods of a lake outside of Binghamton, New York. I loved spending time with my grandparents "Otie and Grandma", my Great Grandma Evans, and my Great Aunt "Bobbie". We would have cookouts, bonfires, and long walks in the woods collecting berries for our breakfast.

Growing up I was involved in Girl Scouts, ballet, and played the clarinet. I loved babysitting neighbors' children. In high school I was a yearbook editor and played varsity tennis. My brother Mike and I spent a lot of time during the summer playing tennis and swimming. My parents also traveled with us quite a bit in the U.S. exposing us to many great places including Washington, DC, Florida, Colonial Williamsburg, New York

City, and the Adirondacks of NY. I loved taking long weekend trips with my family; we went to shows, museums, and sporting events. My family was great. Even though my parents divorced when I was 17, we always had a very calm home. I remember normal sibling disagreements but never yelling or hitting ever. My brother is an extremely calm, caring person. He possesses the same relaxed disposition that my Great Aunt Bobbie did; it makes me smile just to think of them.

I loved the routine of our Christmases growing up. My immediate family would celebrate an early Christmas wherever we were living at the time. Then for a week we would head to New York. We'd spend Christmas Eve with my Dad's family. In the early years it was held at my Great Grandma Jachomivicz's house. There were always tons of people there. I was overwhelmed by how many people were there and the house seemed absolutely enormous. Mike and I would go exploring with our cousins into the numerous bedrooms, basement, and attic areas. It was scary and exciting. Then very late at night we'd head back to my Mom's family. We'd visit my Great Uncle Alvin and Great Aunt Esther who lived three houses down from my Grandparents (my Grandfather's brother). Then we'd spend Christmas morning at my Mom's parent's house. Coming down my Grandparents steps in the morning was so thrilling. Each person would have a pile of presents waiting for them in the family room.

I went to college at Clarkson University where I had been born. It was a fantastic experience. I learned an immense amount, had a ton of fun, and met my future husband, Leo. I joined a sorority, Delta Zeta, where I made a lot of friends and became very involved with the college. I was secretary and chaplain of my sorority, joined two honor societies, and served on the panhellenic inter-Greek council. Leo and I met through one of my sorority sisters. We've been together since the Fall of our sophomore year when Leo asked one of my sorority sisters to introduce us. I remember Leo's fraternity parties, getting pizza rolls and "gobbler" bagels from the Bagelry, and going out to the gorges and falls near Potsdam. We became engaged in April of 1991. Leo possesses an enthusiasm for life that is contagious. There is no better way to spend your life than with someone who enjoys living. I can always count on my husband to embrace whatever we're doing, even if it's as simple as a "picnic" pizza dinner on the family room floor.

Leo and I chose to live in Annapolis, MD. We had a nice apartment within walking distance of the downtown pier area. We moved a year later to Upper Marlborough, MD to reduce my hour and a half commute to Alexandria, VA. We both had exciting first jobs. I had begun my career as a government analyst in the cost research and development field. We later transferred up to Shrewsbury, MA. I began working at the MITRE Institute, a federal research center. I primarily worked for the Air Force and NOAA. We bought our first house when we were 24 years old. It was a quaint two bedroom white cape cod. While in MA, I worked nonstop. I was earning my Master's of Finance from Boston College at night.

When we were 27 years old we transferred to the Virginia area. Leo was promoted with his company and I had already coincidentally been traveling to the DC area every month to support government projects. We had our first daughter in 1997, Laura Aileen. Laura is joy to be with. Just like her father, she approaches every day of life with enthusiasm. When she was three years old she opened every tiny chocolate Easter egg in her Easter basket as if it were a pot of gold. She is also one of the kindest people I have ever known.

I was a part-time working mom for almost five years. I joined another government contracting firm, Tecolote Research as a team leader. I supervised a team of five analysts and managed a government contract. In many ways I was living the dream of earlier women engineers before me, able to hold a management position in a technical firm while only working 3 days per week. While Laura was little this worked out very well for us. I later decided after having two children that work was causing too much stress and I needed to focus my life in one area, my family. I was confirmed into the Roman Catholic faith in 1999. We had two more daughters, Allison Joanne (2000) and Kelley Eileen (2003). Allison turned us into a family and Kelley has completed our family. Allison is so much fun to be with. I enjoy every day with her. At the age of two, Allison would stand outside in our cul-de-sac and sing at the top of her lungs and later relax by lying on her back in the grass staring up at the clouds. Allison makes the world smile. Kelley is still a baby but I believe many of our personality traits are evident from day one. She has a smile that you cannot resist. She opens her mouth really wide and krinkles up her nose. She is absolutely adorable. My daughters have made me a better person in more ways than I could ever list.

Leo and Jennifer cutting the cake – Nov. 16th, 1991

Children of Leo Titus and Jennifer Sierzant are:

1a	i.	Laura Aileen Titus, born May 30, 1997 in Fairfax, Virginia.
1b	ii.	Allison Joanne Titus, born August 13, 2000 in Reston, Fairfax Co., Virginia.
1c	iii.	Kelley Eileen Titus, born Feb. 13, 2003 in Reston, Fairfax Co., Virginia.

Generation No. 3

4. Leo Joseph Titus (#1332 Titus Genealogy), born Jan. 26, 1948 in Brooklyn, Kings Co., New York. He was the son of **8. Austin Edward Titus** and **9. Eileen Healy**. He married **5. Ann Aileen Izzo** Feb. 08, 1969 in Olean, New York. He went to St. Bonaventure University in Olean, NY and worked most of his life in the food service industry. Residing in Saratoga Springs, NY in 2003. More biographical information is presented in Section III.

Leo Titus and Ann Izzo – St. Bonaventure - 1968

5. Ann Aileen Izzo, born August 17, 1948 in Saratoga Springs, New York. She was the daughter of **10. Frank Paul Izzo** and **11. Aileen Meyers Zickgraf**. "Here are some recollections of growing up in Saratoga: I was born at Saratoga Hospital and spent the first year of life living with my parents and Grandma "Ruff" at her home on the west side of Saratoga. The house at 105 West Circular St. is a west side landmark and still remains in the family today. When I was a year old we moved to 17 Ritchie Place on the East Side of Saratoga. It was a coveted move for the son of an Italian immigrant. My elementary school was St. Clements which was literally around the corner from our house. My sister also went there and I can remember bringing two dollars in a little brown envelope every month for our tuition. I used to love to go home for lunch every day. I would race back to school to the playground because the nuns had cookie tins filled with penny candy which they sold us! When we were little and the environment wasn't an issue we used to rake our leaves in the fall and put them in the street. On fall evenings we would burn the leaves and roast marshmallows over the ashes. My parents still live on Ritchie place 54 years later. I went to St. Peter's Academy for high school. Like my elementary school, there were no gym classes for girls, and in fact we were never allowed in the gym. I was a cheerleader and we had to practice our cheers in the hallways. Only on game night did we get to use the gym. It is notable that during the course of my 16 plus years in school I never had a gym class. My senior year of HS I was vice president of our class.

Ann (Izzo) Titus holding her 5th granddaughter, Kelly Eileen Titus, Spring 2003

In 1966 I went to Saint Bonaventure University in Olean New York. I was in the first class of freshmen girls to live on campus…this was not popular with the formerly all male population. While at college I met Leo Titus who was in my class and we were married during our Junior year. I received a degree in Elementary Education and three years later also got my Master in Education from Saint Bonaventure. Many years later I am still teaching. I am a third grade teacher and over the last twenty years have taught all grades K through 6."

Leo and Ann Titus with their three sons and five granddaughters. Front L to R: Jennifer Titus (holding Kelley Titus). Allison Titus. Laura Titus, Heidi Titus (holding Maggie Titus)Back L to R: Leo Titus Jr., Ann Titus, Leo Sr, Austin Titus III, Steve Titus, Frank Titus - May, 2003

The Titus Family at The Head of the Charles – Boston, MA – Oct., 2002

Kneeling L to R: Laura. Jen. Allison. Frank. Abbey; Standing L to R: Leo Jr. Casey Fitzpatrick, friend Corey Fitzpatrick, Eileen (Titus)Fitzpatrick. Corey F., Jerry F., Ann Titus, Leo Titus Sr., Christine Harwood, Mickey (Izzo) Harwood, Heidi (Frey) Titus., (Steve Titus is not in the picture since he was on the water rowing!)

Children of Leo Titus and Ann Izzo are:

2 i. Leo Joseph Titus, born Sep. 10, 1969 in Olean, New York; married Jennifer Ann Sierzant Nov. 16, 1991 in Tarrytown, New York.
ii. Frank Stephen Titus, born June 13, 1972 in Olean, NY; married Heidi Frey April 27, 1996 in Saratoga Springs, NY; born April 1971. *See Section II #1508.*
iii. Stephen Austin Titus, born June 10, 1977. *See section II under #1332 for more information.*

6. Thomas David Sierzant, born Oct. 16, 1946 in Binghamton, New York. He was the son of **12. Vincent A. Sierzant** and **13. Veronica Jachomivicz**. He married **7. Sylvia Ann Davis** Sept. 2, 1967 at St. Stanislaus Kostka Roman Catholic Church in Johnson City, New York. He married (2) Leigh Nitka, Jan. 1991 in Buffalo, NY. They had one son, Geoffrey Sierzant, b. Jun. 6, 1992.

Autobiography written June 2003
"I was born just after World War II in Johnson City, New York, on Oct. 16, 1946. We lived in Binghamton, but the Johnson City Hospital was close to our house. We lived on the second floor of a 100-year-old two-story home owned by my Grandpa in a section of the city called "Polish Heaven". Grandpa moved to the US from Poland to near the Chicago area (Kenosha, WI). From there he moved to the Binghamton area to work for Endicott Johnson Shoes.

I was born the fifth of five children, Vincent, Richard, Harold, Eileen, and me. Both of my parents worked hard at GAF Corporation. GAF started during WW2 making specialty films for the military. My life was full of family and friends. I fondly remember my childhood Christmases. We always went to my Grandma's (Mom's side of the family) house. These Christmas celebrations were fun and crowded. My maternal Grandma had 15 children! My paternal Grandma passed away when I was young; therefore I don't remember her well. I was named after my paternal Grandpa, Thomas (who I called "Jajzu")- he passed away when I was a child. I liked my grandparents and have fond memories of them.
I was closest to my brother Harold and sister Eileen. Harold had a great personality and was a good athlete. When I turned 16, Harold was killed in a car accident. A tragedy that effects me still.

As a teenager, I had a paper route and sold the Sunday edition in front of our Catholic church, St. Stanislaus. In high school I wrestled, and liked math and engineering. After High School, I went to Clarkson University. I started out in EE and ended up in ID (Industrial Distribution). This was a specialty Engineering curriculum with 40% Business management. I really enjoyed my life at Clarkson and have many fond memories, of friends, parties, and studying. After college, I worked in sales and management. I've worked and lived in Rochester, NY, Buffalo, NY, Hartford, CT, Columbus, OH, Atlanta, GA, Boston, MA, Orlando and Tampa, FL, and now in Washington, DC.

While at Clarkson, I got engaged to my high school sweetheart, Sylvia Ann Davis. We married in my junior year of college (1968). Just before I graduated in the spring of 1969, Jennifer was born. Since Jennifer was the only baby being born at the time, the Potsdam Hospital let me stay in a room and gave me meals while waiting for my precious daughter to be born. Michael was born two years later (1971), in Rochester, NY. It was nice weather the day Michael was born, and I remember walking in to the hospital with Jennifer to see adorable Michael and Sylvia.

Jennifer and Michael were both smart and loving kids. I remember our family trip to Walt Disney World, and Mike and Jen riding in the front of the monorail train, and carrying them both through Tom Sawyer's cave.

After almost 20 years of marriage, Sylvia and I divorced. A few years later, I met Leigh Anne (Nitka) Romero. We married in 1991. I became step dad to her son Philip (born 1986). Geoffrey, my youngest child, was born in 1992 in Buffalo, NY-he was a cute baby-weighing 9 ½ lbs.

I am proud that Jennifer and Michael graduated from Clarkson, just like their Dad. I'm also proud to have five wonderful grandchildren: Laura, Allison, Madison, Ian, and Kelley!

Front Row L to R: Jennifer Titus (holding Kelley), Laura Titus, Allison Titus, Sylvia (Davis) Dunn (holding Ian Sierzant), Jill Sierzant (holding Madison Sierzant), Leigh Sierzant, Geoff Sierzant
Back Row L to R: Leo Titus Jr., Tom Sierzant, Mike Sierzant, Phil Romero

7. Sylvia Ann Davis, born Nov. 20, 1947 in Johnson City, New York. She was the daughter of **14. Glen Otis Davis** and **15. Joanne Evans**. Married (1) Thomas David Sierzant, 1968 in Johnson City, NY; married (2) Terry Teemley; married (3) Robert Allen Dunn in 2000.

"I was born Nov. 20, 1947 in Johnson City, NY. The day that Queen Elizabeth married Prince Phillip. My mother told me that was the big excitement among the nurses that day in the hospital. As a Pre-schooler I lived in a second floor apartment in a house owned by my Great Aunt's (Odie's)mother's sisters and my father's brother lived downstairs with his family. When I was in first grade we moved to our brand new house on the hill (128 N. Hudson St.) in the North Side. I was always a good student and my parents gave me lots of responsibility at an early age. I started to iron as soon as I could reach the board. Ironing became part of my chores list as was setting the table, clearing the table, doing the dishes, vacuuming and watching after my brother. As a child some of my fondest memories were of fishing with my dad. I was his son until my brother, Glen, grew up. In grade school I helped out in the cafeteria by cleaning and clearing tables. We didn't have a lot of money and I remember my mother making up baloney sandwiches, because that was the cheapest meat. (I still don't eat baloney to this day because I don't like the taste).

Many evenings and weekends were spent at my Aunt Barbara's cottage on the lake. We would fish, swim, hike. My grandfather would put peanuts in his pocket and the chipmunks would come up to him and eat the nuts out of his pocket. We walked everywhere because only the rich people's kids could afford cars. At my high school only one person owned a car. When I was a high school senior, I worked at the shoe factory. My job was to put tips and welt on tennis shoes. I loved the smell of the factory and the leather. I still think about the factory whenever I detect the scent of new leather. I really liked that job. It is a shame that all the manufacturing has moved out of the U.S. I don't think any shoes are made in the U.S. anymore and I think about all the people who lost their jobs when the factories closed. I won a Regent's scholarship my senior year

in high school and I used it to attend Wilson Hospital School of Nursing. I left that school before finishing, after two years, so I could marry my first husband, Thomas David Sierzant. One of the things I remember before the wedding was that we were going to have a big Polish wedding and Tom didn't know how to dance, so my dad got him over to his house and should him how to Polka (an integral part of the wedding). I still chuckle to myself when I have that image in my mind. Tom and I lived in married student housing and we made money by baby sitting for the professor's at Clarkson. We had lots of friends in fraternities and would always get invited over to the parties because they knew we didn't have any money. Tom worked at he gas station. I also worked at the Potsdam State Library, reclassifying the library from the Dewey Decimal system to the Library of Congress system. We were on a very tight budget. One time we went downtown to the Laundromat to do our clothes and Tom had spent part of the money on popcorn at the movie so we didn't have the money to dry the clothes and had to take !them home wet and hung them all over the furniture to dry. Jennifer was born April 12, 1969 during Tom's senior year. Tom graduated the next month and we moved to Rochester NY to the astounding salary of $9300. Two years later, April 17, 1971, Michael was born. Soon after Michael was born we moved into a Town House complex, which we managed so we could earn enough money to make a down payment on a house. Most of our holidays and vacation times were spent back in Johnson City, so we could get together with our relatives. After Rochester we moved to Buffalo, NY. And when Jennifer started Kindergarten we moved into our first house.

I didn't learn to drive until I was 30, because I didn't need to. We could only afford one car, and usually that was a company car that Tom used so it was never home. My first car was a Datsun B210. It was the cheapest one available. That was when we lived in Connecticut. After Conn. we moved to Westerville, Ohio. We lived near the Hoover Reservoir. When Odie came to visit he would take Michael to fish in the reservoir. After Ohio we moved to Atlanta, Georgia.(Marietta) The kids were old enough so I could work. I worked lots of different jobs while we moved around for Tom's job. Mostly I worked as a salesperson in many different clothing stores. We moved back to Buffalo when Jennifer was in high school and lived at the Holiday in for a few months while our house was being built. All the moving was difficult for my children but it taught them to make friends easier and be more independent and also made the two of them closer.
My second husband was Terry Teemley. I met him while working at Joseph Bank Clothiers in Buffalo. During our time together we were able to do a lot of traveling and during this time I went to Australia, England, France, Monaco, Alaska, Hawaii, Cancun, Bali, the Philippines and California. It was with Terry that I started collecting Snoopys. He brought the first one back from Japan. I guess you could say it became an obsession. I guess I like Snoopy because he makes me smile.

I married my Third Husband, Bob Dunn (aka Shoedog) because he had crinkly eyes. I remember first thinking that I wanted to date this guy when I saw him at the morning meeting at the Lord and Taylor store in Maryland we both worked at. (He's a shoedog because he sold ladies shoes). We got married on April 14, 2000. I wanted to get married in April because so many good things happened in April, specifically the birth of my two kids. (plus we thought if we got married the day before tax day, we wouldn't forget our anniversary.) Since getting married we have lived in three states, Virginia, Georgia and Ohio. Who knows where the future will lead us.

Sylvia Davis Married to T. Sierzant – Excerpts from Sep. 2, 1967 article:
"Miss Constance Marhefka was maid of honor for Miss Sylvia Ann Davis as she became the bride of Thomas David Sierzant, yesterday. A double ring ceremony and Nuptial Mass was celebrated for the couple by the Rev. Francis Duda in St. Stanislaus Kostka Roman Catholic Church at 10 a.m. The bride is the daughter of Mr. and Mrs. Glen O. Davis of 128 North Hudson Street, Johnson City. The bridegroom is the son of Mr. and Mrs. Vincent Sierzant of 3113 Briarcliff Avenue, Vestal... ... The new Mrs. Sierzant was graduated from Johnson City High School where she was a member of Alpha Zeta Phi sorority, and attended Charles S. Wilson Memorial Hospital School of Nursing. A graduate of Vestal Central High School, her husband attends Clarkson College of Technology in Potsdam. The newlyweds are on a week's wedding trip in Canada.

Children of Thomas Sierzant and Sylvia Davis are:

3 i. Jennifer Ann Sierzant, born April 12, 1969 in Potsdam, New York; married Leo Joseph Titus Nov. 16, 1991 in Tarrytown, New York.

ii. Michael Thomas Sierzant, born April 17, 1971 in Henrietta, NY; married Jill Schaefer May 1998 in East Aurora, NY; born Nov. 30, 1970. Michael and Jill had two children: Madison

Colleen Sierzant and Ian Michael Sierzant. Michael is a manager with Lord and Taylor. They reside in Lawrenceville, GA in 2003.

"I was born, Michael Thomas Sierzant, on April 17th, 1971 in Henrietta, New York. As an adolescent I moved around a lot from Buffalo, NY to Hartford, CT to Columbus, OH to Atlanta, GA then back to Buffalo, NY where I graduated from Williamsville East High School in 1989. I then decided to attend Clarkson University where my father was an alumni and my sister was currently enrolled. I chose Clarkson because of these two people. Growing up, my father would talk about his college days with great pride and I wanted to be just like him. That, coupled with the fact that my sister, the most intelligent and responsible person I knew, was currently enrolled, made it my first choice. At Clarkson, I was very active with my fraternity, Omicron Pi Omicron. The "brothers" I met there became my closest friends. After changing majors from civil engineering to management I graduated with a BS from the School of Management in 1993.

After graduation I moved in with my Mother outside New York City. Being with my courageous mother made this an exiting time in my life. My horizons expanded and my confidence was heightened. My mom was a manager at Lord & Taylor department stores and recommended it to me for employment. I was placed in an executive training program and my career had begun. I was soon promoted to sales manager and I eventually moved back to Buffalo, NY. It was at Lord & Taylor that I met my future wife, Jill Marie Schaefer. A couple of years later, we got married on May 9th, 1998 at the Roycroft Inn in East Aurora, NY, Jill's hometown. That place was chosen because when Jill was 9 years old, she had told her mother that when she got married, that was where she would like to have it. Soon after, we purchased a three bedroom, ranch-style home in Lawrenceville, GA and on June 18th, 2001 welcomed our daughter, Madison Colleen, to the world. On Dec. 3, 2003 we were blessed with a son, Ian Michael."

Generation No. 4

8. Austin Edward Titus (#1124 Titus Genealogy), born August 21, 1915 in Brooklyn, New York; died June 15, 2001 in Connecticut. He was the son of **16. Austin Edward Titus** and **17. Helen Adelaide Timms**. He married **9. Eileen Gertrude Healy** Feb. 08, 1947 in Brooklyn, New York. He was a lawyer in Brooklyn, New York for most of his life. More biographical information is presented in Section III.

9. Eileen Gertrude Healy, born Dec. 27, 1921 in Brooklyn, New York. She was the daughter of **18. Leo Harold Healy** and **19. Anna Gladys Cummings**. My grandmother was born on a farm in Brooklyn at 4302 Cortelyou Road. The farm was owned by here grandfather Michael Cummings and was across the street from Holy Cross Cemetery. She recalls that Halloween was always scary growing up with the cemetery across the street. When she was little she had a collie named rover. She often told the story of when she was a very little girl she got lost in a cornfield on the farm. Rover came to find her and in her words, "saved me". One of her earliest memories was when she was little, her Grandfather Cummings gave her a pony cart and she can remember being chased by the pony cart the day Charles Lindburg landed in Europe after his solo flight across the Atlantic.

A story that she tells often was about the time when she was babysitting me (Leo Titus) in Olean, New York. I was probably about four years old. We went for a walk to the store and crossed some railroad tracks along the way. As we crossed the tracks, my shoe got stuck. There was a train coming (very slowly and probably several hundred yards away). But I was four and I can remember the incident and thought at the time we were in pretty serious danger. We got the shoe unstuck and escaped to safety! Another story that was told often when we were little was how her great, great, great, great, great grandfather "O'Healy" came over on the Mayflower. It was a long voyage and one day a terrible storm hit. The storm rocked the boat violently and all of the little children were washed overboard. Her ancestor O'Healy took the "O" off of his name and threw it out into the ocean to save all of the little children. And that is how she had the name Healy. When I was little I almost believed it!

There was a bar in Brooklyn on Flatbush Avenue called Lefferts Bar. After World War II, the men returning from the war would meet on Friday and Saturday nights at Lefferts Bar were many romances began. That is were Eileen met Austin.

MISS HEALY TO MARRY MR. TITUS - Brooklyn Eagle, Sunday, Oct. 20, 1946

Former Magistrate and Mrs. Leo Healy of 3561 Bedford Ave., announced the engagement of their daughter, Miss Eileen Gertrude Healy, to Austin Edward Titus, Jr., last night at a cocktail party held at the Healy home. Miss Healy is a graduate of St. Angela Hall Academy, and Georgian Court College, Lakewood, N.J. Mr. Titus attended Holy Cross College as was graduated from New York Law School. He served in the late war as an officer with military intelligence and is now engaged in the practice of law in Brooklyn.

MISS HEALY, MR. TITUS ARE UNITED

Church Wedding Followed by Sherry's Reception – Brooklyn Eagle, Sunday, Feb. 9, 1947

"Our Lady Help of Christians Church was the scene yesterday morning of the marriage of Miss Eileen Gertrude Healy, daughter of former City Magistrate and Mrs. Leo Healy of 3561 Bedford Ave. and Austin Edward Titus Jr., son of Mr. and Mrs. Austin E. Titus of 157 Maple St. the Rev. Joseph McGroarty performed the ceremony, and a reception followed at Sherry's Manhattan. Miss Healy was given in marriage by her father and was attended by her sister, Miss Maureen Healy as maid of honor and the Misses Virginia Titus, sister of the bridegroom; Margaret Sabbatino of Brooklyn, Nancie Reinecke of Erie, PA; Jean Wall Carroll of Patterson, NJ and Mrs. Horace Marucci of West Orange, NJ as bridesmaids.

Austin Titus and Eileen Healy on their wedding day – 1947

The bride wore a Skinner satin wedding gown in 18th Century influence, made with a Polanese drape and bustle back skirt. Her French illusion veil was held by a headpiece of Brussels lace, crowned with orange blossoms and heather. Hand appliquéd Brussels lace bordered the veil which fell over a fan shaped train. The bridal bouquet was composed of camellias and valley lily showers. The attendants all wore pink marquisette and carried old fashioned bouquets of Spring flowers, violets and roses. Silas Titus was best man for his brother and the ushers were George Titus, another brother; Thomas O'Brien, James Dore, Robert Breslin, all of Brooklyn and Luke Burke of Bayside... ...After a trip to Lake Placid he and his bride will reside in Brooklyn."

Wedding of Austin Titus and Eileen Healy, Feb. 8, 1947, Brooklyn, NY

Children of Austin Titus and Eileen Healy are:

4
- i. Leo Joseph Titus, born Jan. 26, 1948 in Brooklyn, Kings Co., New York; married Ann Aileen Izzo Feb. 08, 1969 in Olean, New York.
- ii. Kevin Charles Titus, born Oct. 06, 1953 in Brooklyn, NY; died Nov. 19, 1987 in New York; married Mary in Hicksville, NY; born Bet. 1950 - 1955; died Feb. 2000.
- iii. Austin Edward Titus, born May 13, 1951 in Brooklyn, Kings Co., New York.
- iv. Eileen Ann Titus, born Oct. 19, 1955 in Brooklyn, Kings Co., New York; married Gerard Fitzpatrick Jan. 30, 1980 in Northport, NY; born March 26, 1953 in Queens, NY. (#1334 in section II of this book. Autobiography in Section III.

10. Frank Paul Izzo, born July 11, 1920 in Saratoga Springs, NY. He was the son of **20. Paul Izzo** and **21. Rufina Etes**. He married **11. Aileen Meyers Zickgraf** May 26, 1944 in St. Mary's Church, Grand Rapids, MI. He grew up in Saratoga Springs, NY. He attended Michigan State College and spent two years in the Pacific at the end of WWII. He returned home and lived at his parents house on West Circular Street with his wife and two daughters for a couple of years before moving to 17 Ritchie Place in Saratoga Springs in 1949. In the summer of 2003 when this book was published, they still resided at 17 Ritchie Place. More biographical information, articles and stories are presented in Section III.

Frank and Aileen Izzo - 1997

11. Aileen Meyers Zickgraf, born Dec. 13, 1921 in Mason, Michigan. She was the daughter of **22. Arthur Ferdinand Zickgraf** and **23. Mary Marguerite Myers**. She graduated from Michigan State College in 1943 as a Home Economics major. Aileen and Frank both worked in the dormitory dining hall. Frank wanted to take her out on a date. He walked her home to her dorm and a boy from home was there to visit her. Aileen told her that she couldn't go out because she had a visitor. And then she said "But I can go out tomorrow night!" ..."In high school I played violin in the orchestra and piccolo in the marching band and concert band. Also played tennis and did well at singles and doubles. Guess I am bragging but thought my family should know I could do other activities besides housework!" Stories told by Aileen (Zickgraf) Izzo on audio tape and transcribed by Leo Titus Jr.:

Grandma's First Teaching Job and the Basketball Coaching position.
"My first teaching job. OK, It was in Remuth, Michigan. I taught the junior and senior high school. I taught home ec. The other was for the 7th and 8th graders. I ran the cafeteria, taught home ec., and ah, I'm trying to think what the other one was. Well, it had to do with math and all that, and I got through it. I don't really remember what it was."

The Coaching Job – Grandma was a basketball coach and tells the following story:
"How does it start out? Well when he hired me, uh, he told me what my duties would be and so forth. He said "I manage the girls basketball team. They have a pretty good team but we have to have a lady sitting on the bench with us." And he said "I would like you to do that for me." And I said "OK". So I put on my red wool jacket and sat on the bench. He'd be around me to tell me what to tell the kids to do."

The Apartment in California (This just before Frank left for the Pacific in WWII)
"We found our room... I went to work for the... it was voluntary... the USO. A lady called up one day and said she had an apartment for rent. And I said "OH! We're looking for one and I'd like very much to have a chance to see it." I said to the woman "there's just one thing... We're expecting a baby in a few months". She said "Oh we love babies!" So we got the apartment. It was beautiful. It was at the foot of the mountain."

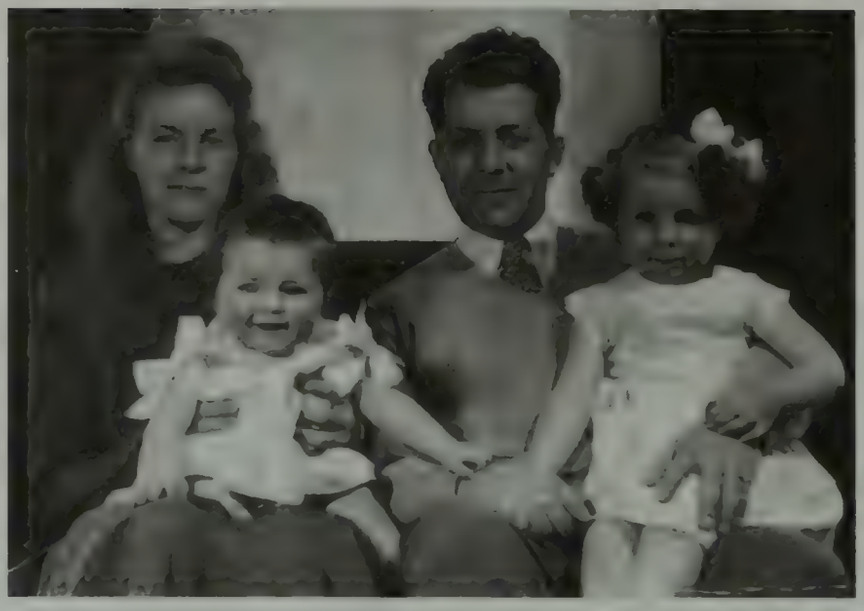

The Izzo family in 1949
Aileen, Ann, Frank and Mickey

Children of Frank Izzo and Aileen Zickgraf are:

5 i. Ann Aileen Izzo, born August 17, 1948 in Saratoga Springs, New York; married Leo Joseph Titus Feb. 08, 1969 in Olean, New York.

ii. Margaret (Mickey) Izzo, born July 16, 1945 in Riverside, CA; married Michael Harwood in Saratoga Springs, New York; born 1946 in New York. She lived in Olean, NY. "I was born July 16th, 1945 in Riverside, California. My father was in the Army and was deployed to the Phillipines several days after my birth. My mother and I stayed in California until she could travel and we moved to my maternal grandparents home in Mason, Michigan. When my father was discharged, we moved to Saratoga Springs, NY, his home town, and lived with my fraternal grandmother. At the age of 4 we moved to Ritchie Place, now as a family of four. I had a new baby sister, and in 1954 our brother was born. Ritchie Place is still "home" and has always been a place of laughter, story telling, and learning. I graduated from St. Peter's Academy in 1963 and attended the State University at Albany, NY. I graduated from Mildred Elley Secretarial School in 1966 and went to work for GE at the Knolls Atomic Power Laboratory, in Schenectady, NY. During this time I met my former husband, who was in the Navy. Over the years, we traveled much and had two daughters; Lisa and Christine. We settled in Olean, NY after his discharge and this has been my home since then. I am now employed with the Rehabilitation Center managing a home for physically and mentally challenged individuals....and, back on the road traveling to my daughters' homes."

iii. Stephen Arthur Izzo, born June 06, 1954 in Saratoga Springs, NY; died Oct. 25, 1983 in Wilton Developmental Center, Wilton, NY.

12. Vincent Andrew Sierzant b. Nov., 1917 north of Chicago near Kennosha, Wisconsin. He was the son of **24. Thomas Sierzant and 25. Olga Dubanevich**. He died June 12th, 1987 just shy of his 70th birthday. When he was a kid the whole family moved to Johnson City, New York where Vincent's father worked for Endicott Johnson shoe company. Thomas retired from that company. During WWII Vincent served in the Army and the Navy. He worked all his life for a photographic film manufacturer Ansco which later became GAF in Binghamton, NY. He went to night school at Cornell University to become a spectromitrist (specializing in analysis of light spectrums and effect on film). Most of the work was for the military during and after WWII. He married **13. Veronica Tilley Jachomivicz** probably in Johnson City, NY. Veronica was born in Johnson City, NY probably around 1919-20. She died Jan. 19th, 1976. She worked at Ansco and GAF with Vincent. She packed film at the plant. Veronica was one of about 15 kids. Vincent was one of two kids. Vincent's brother's name was John Sierzant who was wounded in WWII and never completely recovered from his

wounds. John Sierzant was married for about 10 years and had one boy and two girls. John died in the Veterans Memorial Hospital in Syracuse, NY Jan. 18th, 1976 (one day before Veronica Jachomivicz). Both Vincent and Veronica are buried in Johnson City, NY

From Eileen Laskoski: "He met Irene (can't remember her last name) and married in the fall of 1976. He was diagnosed with prostrate cancer and was given 2-3 yrs to live. He was the first person worldwide to have a radium implant. As you can see he lived to 1987. Thats the stubborn Sierzant side- never give up. Mom died of colon cancer. If she were alive today it would most likely have been treatable."

Vinent and Veronica Sierzant at the Statue of Liberty

Children of Vincent Sierzant and Veronica Jachomivicz are:

6
- i. Thomas David Sierzant, born Oct. 16, 1946 in Binghamton, New York; married (1) Sylvia Ann Davis 1968 in Johnson City, New York; married (2) Leigh Nitka Jan. 1991 in Buffalo, NY.
- ii. Vincent Walter Thomas Sierzant, b. abt 1942 d. 2002; married Faye and two kids, Carolyn and David
- iii. Richard Sierzant b. 1943, residing in Boulder, CO in 2003
- iv. Harold Andrew Sierzant, b. abt. 1944; d. abt. 1962
- v. Eileen Sierzant,, b. 1945, married Richard Laskoski and had two kids, Nicholas and Christine.

14. Glen Otis Davis, b. Aug. 21, 1926 in Wilkesbarre, PA. He is the son of **28. Alivin Lamar Davis** and **29. Pearl E. Kocher**. He married **15. Joanne Evans** July 1946 in Johnson City, New York. She was born Dec. 01, 1926 in Binghamton, NY; died Feb. 28, 1997 in Johnson City, NY. She was the daughter of **30. Walter Martin Evans** and **31. Veronica Swartwood**.

He ended formal education Nov. 23, 1943. He joined the US Navy one day later on Nov. 24, 1943 to serve in WWII. This has always been considered amusing in the family since he never swam a stroke in his life. He served as a signalman second class petty officer. He served on LCS 11 (landing craft support). His tour started in Boston, went through the Panama Canal to San Diego, then to Hawaii, the Philippines and Japan. He always considered crossing the equator on the way to the Philippines a major event in his life. He was in Okinawa for

96 days before going to Pesacadores Islands where he was with a mine sweeper. He was in Sasabo, Amori, Tokyo, Japan and Shanghai, China. He was the third youngest on the ship since he was only 17 when he enlisted (there were two 16 year olds). He returned home in May of 1946, met Joanne Evans and were married a few months later in July.

Glen Davis trading cigarettes for a Japanese flag in Tokyo after World War II. The flag is now in the possession of Leo Titus Jr.

His first jobs after World War II were at the Johnson City Post Office and at his brother-in-law's gas station on Grand Avenue. He started work at the Endicott Johnson Scout Factory ("EJ's") in Johnson City sometime between 1946 and 1952 and worked there until about 1988. He operated a pullover machine in the Lasting Room. It was piece work that required he cut coupons off each rack of 12 pairs. Each process during the production had a different coupon value. At the end of the week he would turn in all of his coupons and that is how he got paid. He was very fast and every week he had more coupons that would fit in his box. He was so good at it that he was eventually promoted to supervisor of the Lasting Room.

He was an avid fisherman and still loves to bowl. He coached little league baseball. He is a huge fan of both the New York Mets and the Binghamton Mets (AA). He is also a coin collector. My (Leo Titus) favorite times with Otis are those when we go to visit him in Johnson City and stay up late in the kitchen. We always get a "hot pie" (pizza) from Brozzetti's Pizza. We sit at the kitchen table and either play cards, sort through old coins or Otis will show me some old coin or card tricks. His favorite pastime is sitting on the couch watching baseball (or any other sport). He can often be found wearing headphones listening to one game while he watches another on TV.

Recollections of Joanne Evans Davis (by Jennifer Sierzant Titus):

"I have so many fond memories of my grandmother. I was one of those fortunate children who have a strong bond with their grandparents. All of the women in my family were tough. There were no shrinking violets in the Davis line! In fact, I think that's one of the qualities my husband Leo admires in me.

I remember driving around Johnson City on hot summer days in my Grandma's butterscotch color Chevy Nova with black vinyl interior. It would get so hot you'd put towels on the seat to protect your "bickets" as my Grandma would say. I loved spending a week or two in the summer with my grandparents. Grandma and I would sit for hours on her front porch and read magazines. We loved reading magazines. To this day I love

getting my monthly copy of Family Circle and I think of Grandma. And, my Grandma loved reading the tabloids. This was always a blast as a teenager (we did not buy these at home!).

Jennifer Titus and Joanne (Evans) Davis - 1991

I loved cooking with Grandma. Simple dinners and desserts. Sometimes we'd spend the whole afternoon planning and cooking a meal for when my Grandpa "Otie" would arrive home. My Grandma worked when my mom was young but she retired by the time I was growing up. She had worked in the Endicott Johnson Shoe Factory.

My Grandma loved bowling. She was in various leagues and won various trophies. She was a tall woman with brown hair and beautiful clear blue eyes. One of the saddest memories I have of my entire life is of her eyes. My Grandma developed breast cancer at around age 55. I remember the chemotherapy slowly draining the blue from her eyes. They no longer twinkled but were clear grey.

My grandma's best friend was her younger sister, Barbara. Although they lived very different lives (my Aunt remained single with no children) they were extremely close.

My Grandma and I didn't always talk a lot. This is not to say that we didn't talk (because at times we'd gab for hours) but we had a deep bond that did not require words."

Glen Otis Davis and Joanne (Evans) Davis

Children of Glen Davis and Joanne Evans are:

7 i. Sylvia Ann Davis, born Nov. 20, 1947 in Johnson City, New York; married (1) Thomas David Sierzant, 1968 in Johnson City, NY; married (2) Terry Teemley; married (3) Robert Allen Dunn in 2000.

ii. Glen Otis Davis, Jr., married Mary K. Adopted son: Nicholas Davis. Resided in Morganton, NC in 2003.

Generation No. 5

16. Austin Edward Titus (#913 Titus Genealogy), born June 1887 in San Angelo, Texas; died Dec. 20, 1959 in Brooklyn, New York. He was the son of **32. Silas Wright Titus** and **33. Mary Louise Collins**. He married **17. Helen Adelaide Timms** 1914 in Brooklyn, NY. More biographical information and a photo is presented under his entry #913 in Section II.. Helen was born August 23, 1894 in Brooklyn, NY; died May 20, 1969. She was the daughter of **34. John H. Timms** and **35. Elizabeth Murphy**. She was born in 1904. Memories of Mary Elizabeth (Titus) O'Brien-Fritz: "Helen Timms Titus was a lovely and popular, beautiful young woman, an accomplished pianist who trained for the concert stage. Her mother was an elegant seamstress and Helen was always stylishly dressed. She met Austin as a teenager and married him at nineteen, he was ten years older. Her faith was an important part of her life, a daily communicant, she tried to spend an hour a day in prayer and meditation before the Blessed Sacrament. She was a devoted mother who championed her children's causes fearlessly. When her son Si was offered a full football scholarship to Princeton University, Helen took a Greyhound bus to Holy Cross College (it was the depression) a Jesuit school in MA to as the Dean why he couldn't give Si the same deal rather than let him go to a "Protestant Institution". He agreed. When her son George married after the war, housing was limited and he couldn't find an available apartment. She went to the Mayor's office and waited for days until he agreed to see her. She then asked him why he allowed a veteran to be deprived of housing. He found one.

Her life ws not an easy one, raising and educating five children during the depression, fighting her son's disease of polio and resulting disability. Then surviving her husband's joblessness in the '30's, in '41 sending her sons off to war and the nightmare of Si being involved in 5 invasions in the South Pacific and finally being severely wounded twice on Iwo Jima. Her great faith sustained her through it all and her legacy to her children was her implicit trust and love of God and her undivided love of them. The sweetest memories the children of Helen and Austin had are the picture of them singing a duet with her at the piano and he dancing with straw hat and cane.

Children of Austin Titus and Helen Timms are:

8 i. Austin Edward Titus, born August 21, 1915 in Brooklyn, New York; died June 15, 2001 in Connecticut; married Eileen Healy Feb. 08, 1947 in Brooklyn, New York.

ii. Silas John Titus, born Sep. 23, 1918 in Brooklyn, NY; died Feb. 17, 1989; married Jeanette Donahue July 15, 1950 in Pittsburgh, PA; born June 24, 1925 in Pittsburgh, PA. More information under his entry (#1125) in Section II of this book.

iii. Virginia Marie Titus, born March 09, 1920 in Brooklyn, NY; died August 21, 1988; married Edward Gerald Meyer April 18, 1947 in Brooklyn, NY; born Dec, 09, 1911 in Manhattan, NY; died Feb. 11, 1986. More information under her entry (#1126) in Section II of this book.

iv. George Timms Titus, born Jan. 07, 1922 in Brooklyn, NY; died Sep. 2001; married Agnes Virginia Callahan; born May 25, 1926 in Brooklyn, NY. More information under his entry (#1127) in Section II of this book.

v. Mary Elizabeth Titus, born April 23, 1930 in Brooklyn, Kings, Co., NY; married Paul O'Brien Sep. 02, 1950 in Brooklyn, NY; born Jan. 08, 1929 in Brooklyn, Kings, Co., NY; died March 28, 1989. More biographical information is presented under her entry (#1128) in Section II of this book.

18. Leo Harold Healy, born July 4, 1894 in Worcester, MA. He was the son of **36. Jeremiah F. Healy** and **37. Nellie F. Higgins**. He married **19. Anna Gladys Cummings** March 13, 1921 in Church of the Holy Cross, Brooklyn, New York. He was the Assistant District Attorney and a Judge in New York City in the 1920's. More biographical information is presented in Section III. **19. Anna Gladys Cummings** was born May 30th She was the daughter of **38. Mike Cummings** and **39. Mary Carey**.

MISS CUMMINGS ENGAGED (Brooklyn Daily Eagle, Tuesday, Jan. 4, 1921)

At a New Year's Eve Party, Michael Cummings of 4302 Cortelyou Rd. announced the engagement of his daughter, Miss Anna Gladys Cummings, to Leo H. Healy. Miss Cummings is a graduate of Holy Cross academy and Erasmus Hall High School. Mr. Healy is the son of Mr. And Mrs. Jeremiah Healy of 2 Virginia Pl. He was a graduate of Holy Cross College, Worcester, Mass., and also of Fordham University. Among those present were Mr. and Mrs. L. Heslin, Mr. and Mrs. Austin Heaney, Mr. and Mrs. William Schroeder, Mr. and Mrs. T. Cole, Mr. and Mrs. E. Kearney, Mrs. Anna Turner, Miss Agnes Nolan, Miss Betty Harrity, Miss Helen Gibbons, Miss Mary Lanson, Miss Helen Byrne, Miss Irene Harrison, Miss Edith Howell, Frank Kent, Louis Smith, Miss Marion McGowan, Sidney Brown, Richard McGrath, Archibald McGrath, W. Harris, Hugh O'Neil, William Clemency, Joseph O'Donnel, J. Sherwood, J. Bowden, C. J. Flemming, Miss Marion McGowan, Anthony Geoghan and Philip Dolan.

Leo H. Healy holding Leo J. Titus - 1948

LEO H. HEALY WEDS BROOKLYN GIRL (March 30, 1921)

At one of the most charming wedding ceremonies ever performed in the Church of the Holy Cross, Brooklyn, N. Y., Leo H. Healy, formerly of this city, was married to Miss Gladys A. Cummings of Brooklyn. The ceremony was performed by Rev. Francis Healy, a brother of the groom. The bridesmaid was Miss Betty Howard of New York, and the best man was Francis R. Kent of Worcester. The bride wore a traveling suit of brown tricotine, and carried a bouquet of lilies of the valley and roses. The bridesmaid was gowned in a suit of blue tricotine and carried a bouquet of American Beauty roses. Seated in the sanctuary were twenty guests, friends of the groom. Following the ceremony a wedding breakfast was served at the Hotel ----Alpin, after which Mr. and Mrs. Healy left on a honeymoon trip to California. On their return they will live in Brooklyn, where the groom has an extensive law practice. The bride's gift to the bridesmaid was a Ruby pendant, and the best man and others received cuff links from the groom. The ushers were Arthur Mc-----th and Charles Brown of Brooklyn.

Excerpt from an autobiography by Eileen Ann Titus

"... I was very close to Grandma Healy growing up and to this day I miss her very much. She was quite the character and always "called a spade a spade". She had no problem being direct and telling you what was on her mind. She spoiled me rotten and I loved her for that. I often took the train into Brooklyn to visit her at her apartment on Ocean Avenue, near Prospect Park. We would always go out to dinner, Italian restaurants were my favorite. She taught me how to play poker and gin rummy. She took me on a cruise on The QEII with my Aunt Maureen. Several times we vacationed at the Grand old hotel The Monmouth Hotel in Spring Lake, New Jersey.

I loved her stories about falling in love with Grandpa Leo, she was so proud to be his wife! The wife of a judge. He always wanted her to look good and would let her buy beautiful clothes. Whenever she visited she would bring Enteman's Bakery cakes. What I remember most about Grandma Healy was that she had a heart of gold. Sadly, I do not have many memories of my other grandparents."

Grandma Healy (Anna Cummings)

Children of Leo Healy and Anna Cummings are:

9 i. Eileen Gertrude Healy, born Dec. 27, 1921 in Brooklyn, New York; married Austin Edward Titus Feb. 08, 1947 in Brooklyn, New York.

ii. Maureen Healy, married William Lynam.

Leo Healy with his daughter Eileen circa 1929

20. Paul Izzo, born August 15, 1888 outside of Naples in Formoli or Casters, Italy; died June 15, 1946 in Saratoga Springs, New York. He was the son of **40. Frank Izzo** and **41. Caterina**. He married **21. Rufina Mary Etes** on April 27th, 1919 in St. Peter's Church, Saratoga Springs, New York. The funeral was held from the residence at 105 W. Circular St. at 9:00 a.m. and at St. Peter's church at 9:30 a.m. He was buried in St. Peter's cemetery on West Avenue in Saratoga Springs. He worked on the Delaware and Hudson Railroad on the "Iron Gang". The Iron Gang worked laying the rails and tracks. It was hard labor. According to his granddaughter Ann Izzo: During the depression he went to the Adirondack Trust Bank to try to get work doing odd jobs for fifty cents. They told him they couldn't give him any work because he owned his own home.

21. Rufina Mary Etes, born March 30, 1898 in Saratoga Springs, NY (according to birth certificate); died Nov. 2, 1975 in Saratoga Springs, New York. She was the daughter of **42. Stefano Etes** and **43. Maria Caputo**. Her first language was Italian. She was granted a certificate of literacy Oct. 15th, 1925. According to her granddaughter Ann Izzo: She worked as a chamber maid at the Grand Union Motel on South Broadway in Saratoga. She stopped working by about 1960. Every time you would go to her house, she would send one of the Izzo kids to the store for donuts, cold cuts or some other food. She would push a plate full food in front of you and say "Manga Manga!" (Eat, Eat!). She wouldn't take no for an answer. Her favorite saying was "Many hands make light work". Every Wednesday night she would have dinner at her son Frank's house. She had a grape vine on the side of the house and loved to pick the grapes to make jelly. She didn't have a lot of money but would always slip you a dollar bill when nobody was looking.

Obituary: "Mrs. Rufina Izzo, 77, of 105 West Circular St., Saratoga Springs, died Sunday (Nov. 2, 1975) at Saratoga Hospital. Born March 30, 1896, in Saratoga Springs, she had been a life resident. She is survived by two sons, Frank P. Izzo and Stephen J. Izzo, both of Saratoga Springs; a brother, Michael J. Etes, Hamden, Conn.; eight grandchildren, three great-grandchildren and several nieces and nephews. Friends may call from 2 to 4 and 7 to 9 pm Tuesday at the Kark and Tunison Funeral Home. Services will be conducted Wednesday in St. Peter's Church. Burial will be in St. Peter's Cemetery.

Paul and Rufina Izzo

Children of Paul Izzo and Rufina Etes are:

10 i. Frank Paul Izzo, born July 11, 1920 in Saratoga Springs, New York; married Aileen Meyers Zickgraf May 26, 1944 in St. Mary's Church, Grand Rapids, MI.

ii. Stephen Izzo, 1924 in Saratoga Springs, NY; died 1996 in Saratoga Springs, New York; married Marylin Sesselman; born 1933.

Rufina (Etes) Izzo

22. Arthur Ferdinand Zickgraf, ("Pappy") born Dec. 24, 1889 in Holt, Michigan; died Feb. 17, 1981 in Mason, Michigan. He was the son of **44. Lewis Zickgraf** and **45. Mary Elizabeth Moldenhauer**. He married **23. Mary Marguerite Myers** ("Mimi") July 06, 1915 in Caro, Michigan. He graduated as a Civil Engineer at Michigan State College (then Michigan Agricultural College) in 1912. He started Wolverine Engineering Company specializing in concrete products. He liked to smoke a pipe and every morning he would have a bowl of oatmeal with prunes or prune juice and a big soft cookie. He is buried in Mason Cemetery in Mason, MI. According to the Mason Telephone Directory, he lived at 413 East Oak street in March of 1957. **23. Mary Marguerite Myers,** born April 28, 1891 in Saginaw, Michigan; died April 15, 1971 in Lansing, Michigan. She was the daughter of **46. Osborne Alexander Myers** and **47. Clara Marguerite Kildau**.

When their daughter Aileen was dating Frank Izzo in college, Mimi and Pappy treated him like their own son. They would do his laundry and let him stay at their home. For two years they dated and Frank was treated like a king. One day Frank mentioned to Mimi and Pappy that he wanted to take Aileen to Saratoga to meet his parents. Mimi reportedly put her hand over her heart and exclaimed "MY GOD ARTHUR... THIS IS SERIOUS... DO SOMETHING!!"

Obituary: Mrs. Marguerite Zickgraf, 79, of 552 Hall, died today at a Lansing hospital. She was a graduate of Eastern Michigan University and a former teacher. Mrs. Zickgraf was a member and past matron of Chapter No. 150, OES; member and past president of the Mason Women's Club, member of the Mason College Club and First United Methodist Church and its women's society. She is survived by her husband, Arthur; two daughters, Mrs. June Bullen of Mason and Mrs. Aileen Izzo of Saratoga Springs, NY, six grandchildren and three great-grand children. Services will be at 2 p.m. Saturday at Ball-Dunn Funeral Home, with burial in Maple Grove Cemetery."

Arthur Zickgraf and Marguerite Myers – before they were married.

Children of Arthur Zickgraf and Mary Myers are:

11 i. Aileen Meyers Zickgraf, born Dec. 13, 1921 in Mason, Michigan; married Frank Paul Izzo May 26, 1944 in St. Mary's Church, Grand Rapids, MI.

ii. June Arthuse Zickgraf, born May 27, 1917 in Mason, MI; married (1) Don McPherson Bef. 1941; married (2) Wayne Bullen June 24, 1944; born July 24, 1915.

24. Thomas Frank Sierzant, b. Jan., 1895. He was the son of **48. Frank Sierzant** and **49. Anna Stanislaw**. Came to American from Poland in the early 1900's (probably between 1911 and 1912). His parents had money and were able to send him to stay with a polish family in New York City that the family knew and that is where he met his wife Olga. He possibly came via Ellis Island. First moved to the Kennosha, Wisconsin area. Moved to the Binghamton, NY area some time after 1917 and before 1927 when he is listed in the Binghamton directory living on Columbus Street. He worked in Binghamton as shoe worker at the Endicott Johnson shoe factory. He married **25. Olga Dubanevich (or Dubanewicz)**. Olga was born about Sep., 1895 and came to US when she was 15 years old in about 1910. She went to live with the same polish family in New York City that Thomas Sierzant lived with. They went to Susquehanna, PA and were married April 18, 1915. Their sons John and Victor (Vincent) were born in Susquehanna, PA before they moved to Conosha, WI where there were other family relatives.

Information from Eileen (Sierzant) Laskoski: "... Rumor has it (rumor only) that he was a boot legger and left the Chicago area quite quickly and settled in Binghamton with a new opportunity at Endicott Johnson Shoe factory. He had a brother Tony who also followed him to the Triple cities area and lived in Endicott. He never married. My father only had his only brother John who died one day before my Mother. (Jan 1976) Very sad time for my Dad. My Grandfathers wife, Olga, was quite a woman. She died the year I was born, (1945) so I never got to know her. Pictures of her show she was a proper woman, drove a car (which women did not do in those days. She went to a seamstress school, I have a copy of the diploma which is in Polish."

Children of Thomas Sierzant and Olga are:

12 i. Vincent Sierzant, born Abt. 1917 in Near Kennoshia, Wisconsin; died Abt. 1986 in Johnson City, NY; married Veronica Jachimowicz in Probably Johnson City, NY.

ii. John Sierzant, died Bet. 1974 - 1975 in Johnson City, NY.

iii. Alphonso Sierzant, died at birth

The Wedding of Thomas Frank Sierzant and Olga Dubanevich.
Thomas' brother Tony is standing on the far right.

26. Walter Jachimowicz[1], born April 12, 1893 in Warsaw, Poland[1]; died Jan. 29, 1952 in Binghamton, NY[1]. He was the son of **52. Wladislaw Jachimowicz** and **53. Julia Pazdziernicki**. He married **27. Anna Marie Kobus** May 12, 1914 in Scranton, Pa, St. Peter and Paul church -Rev J.J. Kowalewski. Walter lived at 1316 Dartmouth St. Scranton, PA before marriage to Anna. His name was listed as Edie on the marriage application. Boran in Warsaw, Poland in 1893. **27. Anna Marie Kobus,** born Oct. 12, 1897; died Dec. 28, 1980 in Binghamton, NY. She was the daughter of **54. Joseph Kobus** and **55. Marcyana Duch**.

From the Endicott Johnson Retirement booklet: WALTER JACHIMOWICZ - 34 Years

Walter Jachimowicz came to America in 1912 and found his first job in Jersey City, New Jersey. Disliking the machine trade, he left there and went to Scranton, Pa., where he worked for three years in the mines. In 1914, he was married and the added responsibility of a wife made him realize that he did not want to spend the remainder of his life underground for the small remuneration it offered.

Together with several other young, married couples, Walter came to Binghamton, applied for a job with Endicott Johnson and was hired on June 1, 1916 in the Victory Factory, where he remained until Sept. 1, 1950, when he retired.

"I am so thankful and grateful to EJ," Walter said, "and want to say God bless everyone who is a part of it ... particularly Charlie Johnson. We owe them for everything ... our home and without their help, we could never have raised our big family of fourteen healthy children."

He is proud of the record that he holds with the company where he maintained he ,never lost a day' in the 34 years of employment. The long established habit of getting up every day at a designated hour to go to work proved a strong issue with Walter, who declared, "For a whole six months after I retired, I got up at the same hour and started getting ready for work . . . and I thought for the first few months that I just couldn't get used to it ... but now, I am beginning to take things a bit easier on account of my health."

Info from Application of Marriage Certificate:

Form 1-1P, US Dept. of Labor and Immigration and Naturalization: Wladyslaw Jachimowicz, 19 Downs Ave, Binghamton, NY

Certificate: 1557101 Vol 6, P50; Birthplace: Poland; Birthdate: April 13 1983

Date and port of arrival in U.S. March 27, 1912, New York, NY
Date of Naturalization: May 31, 1921
Names and addresses of Witnesses: Walter Hrostowsky, 7 Baxter St. Binghamton, NY; Klemens Abramowicz, 29 Downs St, Binghamton, NY

Fourteenth Census of the United States -1920 - New York, Broome County
19 Downs Ave, Binghamton, NY

Jachimowicz, Wladislau, Head of household, rent, male, white, age 26, married, Year of immigration-1913, Alien, Able to Read-Yes, Able to write-Yes, Place of birth-Poland, Mother Tongue-Polish, Father's place of birth-Poland, Father's Mother Tongue-Polish, Mother's place of birthday-Poland, Mother Tongue-Polish, Able to speak English-No, Trade or Profession-Cutter, Shoe factory

Jachimowicz, Anna, Wife, female, white, age 22, married, Year of immigration-1905, Alien, Able to Read-Yes, Able to write-Yes, Place of birth-Poland, Mother Tongue-Polish, Father's place of birth-Poland, Father's Mother Tongue-Polish, Mother's place of birthday-Poland, Mother Tongue-Polish, Able to speak English-No, Trade or Profession-None

Jachimowicz, Edward, Son, male, white, age 4-9/12ths, Single, Place of birth-Pennsylvania, Father's place of birth-Poland, Father's Mother Tongue-Polish, Mother's place of birthday-Poland, Mother Tongue-Polish

Jachimowicz, Mar, Daughter, female, white, age 2-6/12ths, Single, Place of birth-New York, Father's place of birth-Poland, Father's Mother Tongue-Polish, Mother's place of birthday-Poland, Mother Tongue-Polish,

Info listed on Marriage Application: Application date: May 11, 1914
Lived at: 2104 Luzernne in Scranton with Parents Joseph and Mary (Duch) Kobus, Worked at a Silk Mill

Grandma Jachimowicz (Anna Marie Kobus) - 1968

Children of Walter Jachimowicz and Anna Kobus are:

i. Alfred Jachimowicz, married Jo Ellen.
ii. Sabina Jachimowicz, married Raymond Michalski; born Feb. 26, 1927; died March 29, 1998.
iii. Adele L. Jachimowicz, born in Binghamton, NY; married Stephen J. Litwin June 16, 1973 in Binghamton, NY; born July 06, 1947 in North Tonawanda, NY.
iv. Edward J. Jachimowicz, born March 01, 1915; died April 12, 1979; married Mary Cleney; born 1918; died June 04, 1999.

v. Marie Jachimowicz, born Oct. 14, 1919; died June 12, 1982 in Binghamton, NY; married Stanley J. Owczaryk; born Jan. 16, 1912; died July 19, 1996.
vi. Henry Jachimowicz, born Jan. 05, 1920; died Oct. 31, 1966 in Langhorn Hospital; married Esther Williams; born July 09, 1921; died 1986.
13 vii. Veronica Jachimowicz, born 1922; died Jan. 19, 1976; married Vincent Sierzant in Probably Johnson City, NY.
viii. Rudolph W. Jachimowicz, born Oct. 24, 1926; died August 21, 1971; married Rose Lisi.
ix. Eugene Jachimowicz, born Oct. 10, 1932; died Feb. 13, 1980; married Paulette; born March 16, 1931; died Jan. 11, 1989.
x. Floyd Jachimowicz, born Dec. 17, 1934
xi. Stanley Jachimowicz, born Dec. 28, 1936
xii. Lawrence Jachimowicz, born Feb. 22, 1939; died March 15, 1972; married Carol.
xiii. Joann Jachimowicz, born May 14, 1943; married Joseph Pozzi.

28. Alvin Lamar Davis, born Nov. 15, 1894 in Shamokin, PA; died August 11, 1952 in Fayetteville, NC. He served in World War I. He worked as a contractor in the construction business. He was the son of **56. Aaron Davis** and **57. Elizabeth**. He married **29. Pearl Kocher**. Her parents immigrated from Germany. Pearl was adopted by her second cousin's family. She had a brother Charles Goss. She grew up with Alice and Anice Kohcher. They were twins who died at approximately 107 years of age. Pearl was an extremely hard working, frugal mother. She loved African violets. She was a petite woman, probably less than 5 feet tall in stature. She grew up in the Methodist religion. She may have been divorced from Alvin. She married Clarence Briggs on June 24, 1969.

Children of Alvin Davis and Pearl Kocher are:

14 i. Glen Otis Davis, born August 21, 1926 in Wilkesbarre, PA; married Joanne Evans July 1946 in Boulevard Methodist Church, Binghamton, New York.
ii. Alvin Davis, b. 1920 in Johnson City, NY. He moved to Florida at the age of 6 and then back to Scranton, PA; married Esther July 27, 1946.
iii. Elizabeth "Betty" Davis, b. 1917; married Jan. 6, 1935 Leo Judski. They lived in Johnson City, NY and owned a Gulf gas station on Grand Avenue.

30. Walter Martin Evans, born Feb. 13, 1898; died May 20, 1975. He was the son of **60. John Evans** and **61. Annie O'Donnel**. He married **31. Veronica Swartwood** Jan. 01, 1925. She was the daughter of **62. Harry Swartwood** and **63. Anna Norris**. Anna was known as "Gigi" to her family.

Walter Evans, 1969

Veronica Swartwood

Children of Walter Evans and Veronica Swartwood are:

15 i. Joanne Evans, born Dec. 01, 1926 in Binghamton, NY; died Feb. 28, 1997 in Johnson City, NY; married Glen Otis Davis July 1946 in Boulevard Methodist Church, Binghamton, New York.

ii. Barbara Evans, b. Jul. 26, 1928; died Aug 2, 1994.

iii. Mary Evans

iv. Charles Evans, b. Jul. 22, 1938

Generation No. 6

32. Silas Wright Titus (#668 Titus Genealogy), born Jan. 18, 1849 in Syracuse, New York; died Jan. 07, 1922 in Brooklyn, New York. He was the son of **64. Silas Titus** and **65. Eliza McCarthy**. He married **33. Mary Louise Collins** Bet. 1879 - 1880. He was a successful engineer. More biographical information is presented in Section III. **33. Mary Louise Collins,** born March 1860; died April 15, 1920 in Brooklyn, NY. She was the daughter of **66. James P. Collins**. She was orphaned at 18, left to raise her sister Nellie and her three brothers, James, William Austin and Edward.

Children of Silas Titus and Mary Collins are:

i. Joseph Titus, died in young.

ii. Margaret Titus, died in young.

iii. Helen Titus, born Nov. 1882 in New York; married Walter Stanley.

iv. Walter E. Titus, born May 1883 in New York; married Hellen Nellie Walsh.

v. Robert Titus, born Oct. 1885 in Texas. More information on him under his father's entry (#668) in Section II of this book.

16 vi. Austin Edward Titus, born June 1887 in San Angelo, Texas; died Dec. 20, 1959 in Brooklyn, New York; married Helen Adelaide Timms 1914 in Brooklyn, NY.

vii. Emma Titus, born Jan. 1893 in Texas; married Manuel Balaquer. More information under entry (#914) in Section II of this book.

viii. Genevieve Titus, born April 07, 1895 in New York; married Walter Dennis Murnane. More information under entry (#915) in Section II of this book.

ix. Marie Antionette Titus, born June 1900; died Sep. 29, 1944 in New York; married Edward Charles Raftery; born Oct. 04, 1897 in North Brookfield, MA; died May 15, 1967 in New York City. More information under entry (#916) in Section II of this book.

34. John Henry Timms, died Jan. 06, 1940. He married **35. Elizabeth Murphy**. She was born in County Mayo, Ireland. She was the daughter of **70. James Murphy** and **71. Bridget Ansbro**. John's father owned a livery stable and rented hearses and horses to local undertakers. John worked helping his father and determined that the undertaker business was a lucrative way of life. He became an undertaker in Brooklyn, NY. Elizabeth learned to be a seamstress and came to America at the age of 13. She got a job sewing expensive dresses for wealthy ladies. There was a bad flu epidemic in New York and the undertaking business was very busy. John had trouble keeping up with the demand for coffins. He made the coffins and Elizabeth sewed the linings. They were very successful and were eventually able to move to a nicer part of town called Park Slope. They bought a beautiful home on 8th Ave in Brooklyn. They liked entertaining friends and family. One person that was a frequent guest was a popular Irish singer of the time named Morton Downey.

Memories written by Mary Elizabeth, August 2003: "Elizabeth Murphy Timms ("Lizzie") was as Irish as they come. She arrived in this country with her 3 sisters Maggie, Kate and Annie and little else. Her brother James and her mother came later. She was thirteen and an accomplished seamstress. She got a position at Loeser's Dept Store on Fulton and DeKalb Streets downtown Brooklyn. She was talented enough to design and drape a gown (there wasn't any "ready to wear" fashions then) on a customer and then sew it without using a pattern.

When she and John married her goal was to live as close to Prospect Park as possible. The neighborhood was called The Park Slope and the climb went from 1st Ave to 9th. They started by living above their mortuary on 3rd Ave, under the "El" (elevated train) and over the years made it to 8th Ave., one block from the park (High Society).

"Mama" (she refused to be called grandmother) was a character with a one of a kind quick with and Irish wisdom. She loved to regale the men in the family with off-color jokes, or drink anyone under the table. (She made bathtub beer during Prohibition). She hated to cook. She loved to travel and took her granddaughter Virginia to Ireland when she was 13. On board ship she removed her wedding ring "to see how many men would notice her". On arrival she found the nearest tavern on the waterfront no less so she could introduce Virginia to a "real glass" of beer – Irish Stout. When they visited the relatives in County Mayo, Virginia was told "to make her own" when asked for the bathroom (meaning the outhouse). Mama had a repertoire of one liners, her favorite one: "Bill O'Dwyer (then Irish Mayor of NYC) has nothing on me."

Children of John Timms and Elizabeth Murphy are:

17 i. Helen Adelaide Timms, born August 23, 1894 in Brooklyn, NY; died May 20, 1969; married Austin Edward Titus 1914 in Brooklyn, NY.

ii. Elizabeth Timms "Bunny", married Edward Wynne. According to Mary Elizabeth Titus, Elizabeth was a lovely, friendly, very funny lady who was much loved by her family. She had a lovely singing voice which was sadly lost as a result of an adult adenoid and tonsil removal. She and her husband Ed had six children, one every year. He was elected Judge in Brooklyn who served many terms. Three of their boys became attorneys. Their children:

a. Edward, b. 1928
b. Mary Ann, b. 1929 m. Clifford Turbitt.
c. Joseph, b. 1930
d. Elizabeth, b. 1931
e. John, b. 1932
f. George, b. 1933

iii. Joseph Timms – became an undertaker like his father. Attended Holy Cross and Fordham University.

iv. George Timms

36. Jeremiah F. Healy, born 1846; died 1929 in Worcester, Massachusetts. He was the son of **72. Dennis Healy** and **73. Margaret O'Raurk**. He married **37. Nellie F. Higgins**. Based on bits and pieces of information found in an old Healy scrap book, I believe Jeremiah Healy may have been born in Toronto, Canada. There are some property taxes and newspaper clippings suggesting that his father lived there and that he had a sister living there. No information regarding his actual place of birth has been found. Tax records

dated 1855 and 1856 show that Jeremiah's father lived in Toronto at that time. Specifically, in the Ward of St. Lawrence. Based on newspaper clippings from Worcester, MA, it appears that Jeremiah lived most of his adult life in Worcester, MA. The scrapbook has several documents that suggest he was politically active in local Worcester politics. Articles mentioning Jeremiah found in the old Healy scrap book are presented below. He is buried in Shrewsbury, Massachusetts. **37. Nellie F. Higgins,** born 1855; died 1936 in Worcester, Massachusetts. She is buried in Shrewsbury, Massachusetts.

Jeremiah Healy (left) with his daughter Clara and an unknown gentleman

Worcester Relatives and Friends to See Rev. F. J. Healy Ordained

Mr. and Mrs. J. F. Healy, 20 Dewey Street, left Worcester yesterday noon for New York, accompanied by relatives and friends from Worcester, Detroit, Boston and Toronto. Mr. Healy entertained Monday night, Hon. J. J. Kelley, a member of the dominion parliament, who accompanied Mr. and Mrs. Healy, yesterday, to New York, where they will attend the ordination of their son, Francis J. Healy, which will be today in St. John the Baptist Church, Brooklyn. Bishop McDonnell will officiate. Misses Clara M., Gertrude A., and Leo H. Healy and Dennis J. Healy of East Brookfield were also in the party.

J. F. HEALY VISITS WORCESTER ACQUAINTANCES

J. F. Healy of Brooklyn, formerly a resident of the West side and for 20 years a member of the Democratic city committee, is renewing Worcester acquaintances. His daughters, Misses Rena N. and A. Gertrude are teachers in the Brooklyn public schools there. His sons are Rev. Francis J. Healy of St. Gregory's church, Brooklyn, and Leo H. Healy.

The latter attended Holy Cross and Fordham and is now chief counsel for Harris & McGill, one of the largest shipping corporations in New York. He took an active part in government service during the war, and was appointed a speaker for the National Security League, and toured the United States. While a resident of Worcester, Leo won a declamation championship.

Obituary of _____ Healy, sister of Jeremiah F. Healy
Article is damaged and several parts are missing – date unknown.

------- {*Mr. Denis J.*} Healy has received -------- from Toronto, Canada, about ----- death of his only {*living sister*} ------- Healy, which occurred ------- morning. On account of -------- afeebled condition he was unable to take the long journey to attend her funeral. His brother, Jeremiah F. Healy and daughter, Miss ------- of Worcester on receipt of the {*news*}---- immediately started for Canada. ----- Healy was the daughter of ----- Major Denis Healy of her majesty's 41st Regt. Of foot, and ----aret O'Ruark, both of Killarney, Co. Kerry, Ireland where Miss Healy was born. She was for many years soprano soloist in St. Michael's cathedral, Toronto and fifty years ago was considered one of the leading vocalists of the city. She showed remarkable vocal ability at a very early age and was a pupil of M. Labitsky, grandson of the great composer and Herr Sebastian Klining----------, Toronto. She was always -----lling to give her services for any -----ritable purpose and sang in

concerts in most of the cities and large towns of western Canada. She was --------enty years old. Out of a family ----- eight brothers and sisters only two are now living, Jeremiah F. Healy of Worcester and Denis J. of East Brookfield. One thing that is ----ery consolatory to Mr. Healy is that in a visit she made him at East Brookfield about eight years ago, at the residence of James M. Kimbal, and wife, of whom she was a guest at ------ - time, Miss Healy and her three brothers sang her favorite quartet "---- far in many lands I've wandered" into a graphophone and the record still remains in the family, so at any time he can hear her voice, also the voice of his dead brother.

Children of Jeremiah Healy and Nellie Higgins are:

18 i. Leo Harold Healy, born Abt. 1894 in Worcester, MA; married Anna Gladys Cummings March 13, 1921 in Church of the Holy Cross, Brooklyn, New York.

ii. Francis De Sales Joseph Healy, born June 09, 1883; died Dec. 10, 1940. See Biographical articles in Section III.

iii. Clara M. Healy, born 1881; died 1939.

iv. A. Gertrude Healy, born 1886; died 1969.

Nellie (Higgins) Healy

Jeremiah Healy and Nellie (Higgins) Healy at the swearing in ceremony of their son Leo H. Healy. The entire family is in the picture from left to right: Gertrude Healy, Francis Healy, Jeremiah Healy, Clara Healy, Nellie (Higgins) Healy, Leo H. Healy, Eileen Healy (Leo's daughter), Anna (Cummings) Healy, unknown man.

38. Michael Cummings He married **39. Mary Carey**. Michael was a well known, successful farmer in Brooklyn in the early 1900's. His farm was at 4302 Cortelyou Road in Brooklyn across from Holy Cross Cemetery. Apparently he sold the farm to the Trump family many years ago and it is now a large development. The cemetery is still there and Michael is buried there along with Mary and several other family members. Mike Cummings parents are unknown, however he did have three brothers: John, Pat and Nick. **39. Mary Carey** was the daughter of **78. Nick Carey** and **79. Ann**.

Child of Mike Cummings and Mary Carey is:

19 i. Anna Gladys Cummings, married Leo Harold Healy March 13, 1921 in Church of the Holy Cross, Brooklyn, New York.

ii. Estelle Cummings

40. Frank Izzo, born in Formicola, north of Naples, Italy. He married **41. Caterina**.

Child of Frank Izzo and Caterina is:

20 i. Paul Izzo, born 1888 in Formicola, Italy, outside of Naples; died Abt. 1946 in Saratoga Springs, New York; married Rufina Etes.

ii. Joseph Izzo, born in Formicola, Italy. Came to America with his brother Paul. He was a foreman on the Delaware and Hudson Railroad. He lived at 25 Beekman Street in Saratoga Springs, NY.

iii. Guido Izzo, born in Formicola, Italy. He stayed in Formicola and lived there most of his life.

42. Stefano Etes (Izzo), was born in Formicola, Italy, north Naples in 1864. He died 1936 in Saratoga Springs, NY. Formicola is about ten miles north of Capua, Italy. He settled in Saratoga Springs New York after coming to America before 1898. He was a flagman for the Delaware and Hudson Railroad in Saratoga. As a flagman, he would keep pedestrians, horses and vehicles from crossing the tracks when trains were coming through. According to his grandson Frank Izzo, Stephen's name was Izzo when he came to America. Izzo was pronounced "eetz-oh". When he was asked his name upon arriving in America the person writing down wrote "Etes" since that is what he heard Stephen say. The name remained Etes ever since. He was the son of **84. Giovanni Izzo** and **85. Mary Santo Aroangelo**. He married **43. Maria Caputo** in Italy. She was born in Formicola, Italy in 1863. She died Saratoga Springs, NY in 1937. According to the 1920 City Directory of Saratoga Springs, NY, they lived at 17 South Franklin St. One of their children was actually born on a ship enroute to America. Since we know their son Anthony was born in 1895, they must of come to America in 1895 or before.

Child of Stephen Etes and Maria Caputo is:

21 i. Rufina Etes, b. 1898 in Saratoga Springs, NY; died 1975 in Saratoga Springs, New York; married Paul Izzo.

ii. Anthony R. Etes (Uncle Tony), b. Feb. 5, 1895; died May 14th, 1972, Saratoga Springs, NY – Served in WWI as a corporal in Co. L, 105th Infantry, 27th Division. Was awarded a purple heart and two oak leaf clusters for wounds received fighting in Europe.

ii. Michael J. Etes (Uncle Zyke); d. aft 1975. Lived in Hampden, CT; Lived in the house at 17 Ritchie place, Saratoga Springs, NY before his nephew Frank P. Izzo moved there. He married and moved to the New Haven Connecticut area.

iii. Margaret Etes, b. 1896, d. 1964; married James Migliucci b. 1892, d. 1945

iv. Joseph Etes, b. 1901, Saratoga Springs, NY; died 1918 Saratoga Springs, NY

v. Elena Etes, b. 1900, died 1958; married Michael McCarthy b. 1897, d. 1972 they had a daughter Mary V. McCarthy b. 1920, d. 2000

44. Lewis Zickgraf, born Feb. 19, 1854 in Sandusky, Ohio; died May 25, 1917 in Delhi Twp, Ingam, Michigan. He was the son of **88. Karl Friedrich Zickgraf** and **89. Katharina Barbara Blaufuss**. He married **45. Mary Elizabeth Moldenhauer** Dec. 14, 1875 in Rice Twp, Ohio. Living in Michigan in 1892 at the time of the death of his father. He bought land in Ingham Co., MI on Jan. 4, 1886. Death certificate in courthouse at Mason, MI - Cause of death - Cirrhosis of liver. 1860 Sandusky Twp, OH - 1900 Delhi Twp, Ingham, MI. Buried in the Maple Ridge Cemetery, Holt, MI. **45. Mary Elizabeth Moldenhauer,** born Dec. 21, 1855 in Ohio; died Sep. 07, 1903 in Holt, Michigan. She was the daughter of **90. John Moldenhauer** and **91. Nettie**. Buried in Maple Ridge Cemetery.

Children of Lewis Zickgraf and Mary Moldenhauer are:

i. Charles H. Zickgraf, born May 17, 1877 in Delhi Twp, Ingham Co., MI; died Nov. 09, 1916 in Ingham Co., MI. Occupation: Mechanic in a mine. He never married. He fought in the Spanish American War 1898-1902. Died of Pulmonary Turburculois.

ii. Nettie M. Zickgraf, born Nov. 21, 1880 in Delhi Twp, Ingham Co., MI; died Nov. 29, 1965 in Holt, MI; married Emanuel John Himelberger Dec. 27, 1899; born Jan. 24, 1873 in Ingham Co., MI; died Jan. 25, 1963 in Lansing, Michigan. She lived around Holt, MI. She is buried in Maple Ridge Cemetery, Ingham Co., MI

iii. Clara Lorenna Zickgraf, born July 06, 1885 in Delhi Twp, Ingham Co., MI; died June 1957 in Ingham Co., MI; married Reinhold Albert Lott March 20, 1907; born Jan. 30, 1884 in Holt, Michigan; died April 29, 1969 in Holt, Ingham Co., Michigan.

22 iv. Arthur Ferdinand Zickgraf, born Dec. 24, 1889 in Holt, Michigan; died Feb. 17, 1981 in Mason, MI; married Mary Marguerite Myers July 06, 1915 in Caro, MI.

Lewis Zickgraf

Osborne Alexander Myers, his wife Clara and daughter Mary Marguerite

Osborne Alexander Myers

46. Osborne Alexander Myers, born 1855; died 1939 in Tuscola County, Michigan. He was the son of **92. David Myers** and **93. Harriet Logan**. He was a merchant and operated a store in Jackson, Michigan. He documented some of the Myers and Logan family history including burial places of the family. The original papers were given to Leo Titus by his grandmother, Aileen Zickgraf Izzo. He married **47. Clara Marguerite Kildau**. She was born 1859 in Erie Co., NY; died 1897 in Tuscola County, Michigan. She was the daughter of **94. Adam Kildau** and **95. Mary Reitz**. Osborne remarried after the death of his first wife.

Children of Osborne Myers and Clara Kildau are:

i. Frank Osborne Myers, born 1881; died 1881.

23 ii. Mary Marguerite Myers, born April 28, 1891 in Saginaw, Michigan; died April 15, 1971 in Lansing, Michigan; married Arthur Ferdinand Zickgraf July 06, 1915 in Caro, MI.

Clara Kildau

48. Frank Sierzant married **49. Anna Stanislaw**. Anna was the daughter of Lt. Stanislaw.

Children of Frank Sierzant and Anna Stanislaw are:

24. i. Thomas Sierzant, b. Jan., 1895. He married 25. Olga Dubanevich (or Dubanewicz)
ii. Anthony Sierzant

Lt. Stanislaw, father of Anne Stanislaw

52. Wladislaw Jachimowicz, He married **53. Julia Pazdziernicki**.

Children of Wladislaw Jachimowicz and Julia Pazdziernicki are:

i. Chester Jachimowicz.
ii. Bronislawa Samuel.
iii. Alice Samuel.

26 iv. Walter Jachimowicz, born April 12, 1893 in Warsaw, Poland; died Jan. 29, 1952 in Binghamton, NY; married Anna Marie Kobus May 12, 1914 in Scranton, Pa, St. Peter and Paul church -Rev J.J. Kowalewski.

54. Joseph Kobus, born March 20, 1863; died Sep. 19, 1922. He married **55. Marcyana Duch,** born Abt. June 21, 1873; died March 28, 1954 in Binghamton, NY. She was the daughter of **110. John Duch** and **111. Marion Tobojewski**.

Children of Joseph Kobus and Marcyana Duch are:

i. Helen Kobus, born 1892; died Jan. 08, 1970
ii. Konstanty John Kobus, born July 25, 1895; died Jan. 27, 1916 in State Hospital, Scranton, PA. Konstanty's name was listed as Joseph Kobus on his death certificate. He died from Myrocaritis after being in the hospital for 2 days. At the time of his death his home address was listed as 431- 19th St. Scranton, PA

27 iii. Anna Marie Kobus, born Oct. 12, 1897; died Dec. 28, 1980 in Binghamton, NY; married Walter Jachimowicz May 12, 1914 in Scranton, Pa, St. Peter and Paul church -Rev J.J. Kowalewski.

iv. C.S.S.F. Veronica Kobus, born April 19, 1908 in Scranton, PA; died Feb. 25, 1979 in Buffalo, NY

The Necrology of Sister Mary Sabina

Sister Mary Sabina, Veronica. Mary Kobus, was born seventy years ago in Scranton, Pennsylvania, where her father was employed as a Miner. She was baptized at Sacred Heart Church. She was one of 6 of Joseph and Mary Duch who followed that time the path of so many migrants from Poland. When ? young girl, her family moved to Binghamton, New York, where she attended St. Stanislaus Kostka school and from where she left for the convent on July 6, 1921.

During the five years in the aspirancy, Veronica completed her eighth grade and pursued high school studies. She began her religious 11516 as a postulant in 1926 and after her initial religious aryl teacher training became an elementary school teacher. On August 12, 1934, Sister Mary Sabina pronounced her final vows. That Sep. she was enrolled in the School of Nursing of Mt. St. Mary's Hospital in Niagara Falls, New York. She became a registered nurse in 19;37.

She pursued her nursing career in Felician Institutions. Among these were the Immaculate Heart of Mary Home, Toronto Canada, St. Rita's Home and the Felician Sisters Infirmary. After the closing of St. Rita's she assumed the duties of a staff nurse in the Felician Sisters Infirmary. After her major surgery in March 1978 she remained in the infirmary as a patient. She was a nurse at heart. Even as a patient she would don her white habit and ask to help at lighter tasks,

Perhaps the greatest thrill of her life was the privilege of a pilgrimage to the Holy Land in 1976, the fiftieth year of leer religious life, a trip that was graciously arranged by her friends. Sister Mary Sabina received vary pious upbringing at home and continued to deepen it in her religious life. She had a gift of piety that led her through God's mysterious ways. Especially in period of aridity she sought expert spiritual guidance.
She was always a hard-working nun. She did not shirk difficult tasks and was willing to sacrifice time and energy to ease the burden of others.

Conscientious and dedicated in her nursing profession had a good influence on those with whom she came in contact in her apostolate. In her letters to her family, friends, mud. acquaintances she had a way of inspiring any' exhorting. During her life she had personal difficulties and a generous share of suffering. She was sensitive to them and endured them patiently preferring to shed tears in seclusion rather than to complain. As a nurse she was conscious of her deteriorating physical condition of terminal cancer and prayed so much harder to prepare her soul for the meeting with her Spouse. She accepted God's krill with humility. Purified by intense suffering she died very peacefully in the Villa Maria Infirmay on Sunday, Feb. 25, 19791 at 5125 in the morning.

She is survived by one sister, Mrs. Anna Jachimowicz of Binghamton and also by nephews and nieces. Let us pray that, healed of the scared of human weakness through God's mercy, her soul may take flight to the heavenly home of Our Father where there is no more suffering but joy, praise and everlasting bliss: May God grant her peace Sister Mary Donate Feb. 27, 1979

56. Aaron Davis and his wife **57. Elizabeth "Lizzie"** were born in Wales and came to America before Nov. 1894 when their son **28. Alvin Lamar Davis** was born in Shamokin, PA. Aaron fought in the Spanish American War. They lived in a Welch mining community in Pennsylvania.

Children of Aaron Davis and Elizabeth are:

28 i. Alvin Lamar Davis, born Nov. 15, 1894; died Aug. 11, 1952

ii. Bill Davis. Bill had four children: Alvin, Billy, Leonard and Peggy.

60. John William Evans He was the son of **120. Reuben Evans**. He married **61. Annie O'Donnell** May 17, 1888 in Lackawanna Co., PA. She was the daughter of **122. John O'Donnell**. Annie was born in 1864 and died April 20, 1938. She was the daughter of a man named John who came to America with his wife from Ireland. They settled in Mononkechunt, PA on their honeymoon. Annie's father worked on the railroad. Annie's mother died Feb. 19, 1912.

Children of John Evans and Annie O'Donnel are:

i. Annie E. Evans, born March 19, 1889; died April 14, 1889.
ii. John Joseph Evans, born Sep. 07, 1892 in Scranton, PA; died Nov. 01, 1974, Binghamton, NY; m. Sep 6, 1922 to Ellen Shea..
iii. Mary Mildred Evans, born Oct. 20, 1893; died Oct. 07, 1945; m. Dec. 31, 1919 to Walter Chamberlin.
iv. Sarah Elizabeth Evans, born May 12, 1895; died June 11, 1923.
v. James Clark Evans, born Sep. 29, 1896; died Jan. 01, 1969. Had sons Jack and Daniel.
30 vi. Walter Martin Evans, born Feb. 13, 1898; died May 20, 1975; married Veronica Swartwood Jan. 01, 1925.
vii. Robert Peter Evans, b. Nov. 19, 1900; m. Louise Thomas.

62. Harry Swartwood, born Dec. 1874 in Pennsylvania. He married **63. Anna Norris**. According to 1910 census records, his parents were born in Pennsylvania. He was living with a Fred Swartwood in the 1910 census. He is listed as a "border", so not likely Fred's son. Fred Swartwood is 20 years older than Harry, so it could be an older brother, an uncle or a cousin. Harry is listed on the census as a brakeman for the railroad. Anna's parents reportedly came from Ireland.

Child of Harry Swartwood and Anna Norris is:

31 i. Veronica Swartwood, married Walter Martin Evans Jan. 01, 1925.

Generation No. 7

64. Silas Titus (#401 Titus Genealogy), born May 13, 1811 in Wolcott, Wayne County, New York; died Oct. 04, 1899 in Brooklyn, New York. He was the son of **128. Stephen Titus** and **129. Sarah (Sally) Starr**. He married **65. Eliza McCarthy** June 20, 1837 in Salina, New York. Silas was an influential citizen of Syracuse, NY and the commander of the 122nd NY Volunteer Regiment during the Civil War. More biographical information is presented in Section III. **65. Eliza McCarthy,** born 1818 in Salina, Onondaga Co., NY; died Feb. 05, 1882. She was the daughter of **130. Thomas McCarthy** and **131. Percy Soule**.

Death of Mrs. Silas Titus

A telegram received in this city yesterday, announced the death, at Brooklyn, of Mrs. Silas Titus, mention of whose dangerous illness has been made in these columns. Two weeks ago, Mrs. Titus left her home to attend the funeral of a grandchild, whose parents reside in the city of Brooklyn. At the time of her departure she seemed to be in usual health, but not many days later were developed the symptoms of fatal illness.

Mrs. Titus was the daughter of the late Thomas McCarthy, and was born in the village of Salina in 1818. Her life has been passed in this city, except a few years in early married life, which were spent in Detroit, where her husband, Co. Silas Titus, was engaged in business. It was her rare experience to witness the growth of a great city from the humblest of hamlets, and it was her good fortune to enjoy during a long life, the admiration and esteem of an unusually wide circle of friends.

Mrs. Titus was one of 12 children, nine of whom are still living. Of this number, her brothers, Hon. Denis McCarthy, Robert McCarthy, John MCCarthy, and a sister, Mrs. Matthew Murphy, reside in this city. It is a remarkable fact that in the demise of Mrs. Titus, death enters a circle of children which has been unbroken for 60 years. Mrs. Titus leaves two sons, Silas Titus Jr., of Brooklyn, and Robert Titus of this city.

Children of Silas Titus and Eliza McCarthy are:

32 i. Silas Wright Titus, born Jan. 18, 1849 in Syracuse, New York; died Jan. 07, 1922 in Brooklyn, New York; married Mary Louise Collins Bet. 1879 - 1880.
ii. Robert Austin Titus, born April 17, 1852 in Syracuse, NY; died Sep. 17, 1892 in Tully, New York; married Erma J. Kearney 1880. More information on his family under his entry (#669) in Section II of this book.
iii. Mary Elizabeth Titus, born 1840; died Dec. 08, 1867.
iv. Thomas S. Titus, born Bet. 1837 - 1845; died Dec. 1845.

66. James P. Collins, born about 1833, died in 1875. He married **66a. Sarah O'HARA**, d. 1878. James emigrated to America with his brother from Londonderry in the potato famine of the late 1840's. Later they both came to own seats on the Cotton Exchange. Children of James P. Collins and Sara O'Hara are

33 i. Mary Louise Collins, born March 1860; died April 15, 1920 in Brooklyn, NY; married Silas Wright Titus Bet. 1879 - 1880.
ii. William Austin Collins
iii. Edward Collins
iv. Nellie Collins

70. James Murphy He married **71. Bridget Ansbro**. Children of James Murphy and Bridget Ansbro are:

35 i. Elizabeth Murphy, born in County Mayo, Ireland; married John H. Timms.
ii. Anne Murphy
iii. Bridget Murphy
iv. Margaret Murphy, married James Ansbro.
v. Sarah Murphy, married Michael O'Gara.
vi. James Murphy
vii. Katherine Murphy

72. Dennis Healy He married **73. Margaret O'Raurk**. He was a Major in her Majesty's 41st Regt. of foot. Children of Dennis Healy and Margaret O'Raurk are:

36 i. Jeremiah F. Healy, born 1846; died 1929 in Worcester, Massachusetts; married Nellie F. Higgins.
ii. Daniel A. Healy, born 1854; died 1902.
iii. Daughter Healy, born in Co., Kerry, Ireland; died in Toronto, Canada. She was for many years a soprano soloist in St. Michaels Cathedral in Toronto. At one time, she was considered one of the leading vocalists. She showed remarkable vocal ability at a very early age.
iv. Dennis J. Healy, Lived in East Brookfield, MA

78. Nick Carey He married **79. Ann**. Children of Nick Carey and Ann are:

39 i. Mary Carey, married Mike Cummings.
ii. Ann Carey, married John Cummings
iii. Sarah Carey
iv. Margaret Carey
v. Ely Carey, married John Collins

84. Giovanni Izzo, born Abt. 1830 in Italy. He married **85. Mary Santo Aroangelo** who was born in Italy. Child of Giovanni Izzo and Mary Aroangelo is:

42 i. Stephen Etes, married Maria Caputo.

88. Karl Friedrich Zickgraf, born Dec. 12, 1811 in Rheingoenheim, Rhineland Pfalz, Germany; died Jan. 22, 1892 in Holt, MI. He was the son of **176. Johan Michael Zickgraf** and **177. Anna Regina Frey**. He married **89. Katharina Barbara Blaufuss** Oct. 13, 1839 in Rheingoenheim, Rhineland Pfalz, Germany. Occupied as a farmer on Fishing Creek, Rice Twp, Ohio for 22 years. He was a member of the German M.E. Church. He changed his name from Karl Friedrich to Charles Fredrick after coming to America from Baden Germany in 1846. He lived in Cleveland, OH before moving to Rice Twp, Sandusky, OH in 1854, He moved to Holt, Ingham, MI in 1876. He died of Sagrippe and is buried in the Pioneer Cemetery in Holt, MI. **89. Katharina**

Barbara Blaufuss, born March 11, 1817 in Rheingoenheim, Rhineland Pfalz, Germany; died Nov. 14, 1886 in Holt, Michigan. She was the daughter of **178. Johann Leonhard Blaufuss** and **179. Anna Katharina Kayser**.

Karl Zickgraf and Katharina Blaufuss

Children of Karl Zickgraf and Katharina Blaufuss are:

i. Regina Zickgraf

ii. Anna Maria Zickgraf, born July 23, 1841 in Rheingoenheim, Rhineland Pfalz, Germany; married Soloman Parker August 03, 1865 in Sandusky, Ohio.

iii. Charles Henry Zickgraf, born Nov. 26, 1842 in Baden, Bavaria Germany; died March 16, 1920 in Jellico, Campbell, TN; married Annie E Nancy Gilson Sep. 06, 1866 in Sandusky, Ohio; born April 29, 1844 in Fremont, Sandusky Co., Ohio.

iv. Elizabeth Zickgraf, born Sep. 19, 1845 in Baden, Bavaria Germany.

v. Barbara Catherina Zickgraf, born 1847 in Cleveland, Cuyahoga, Ohio; died Dec. 28, 1912 in Sandusky, Ohio; married William Henry Parker April 14, 1867 in Sandusky, Ohio.

vi. Caroline Zickgraf, born Feb. 04, 1849 in Cleveland, Cuyahoga, Ohio; died Dec. 29, 1935 in Port Clinton, Ottawa, Ohio; married John Adam Yuncker Dec. 29, 1867 in Rice Twp, Ohio; born April 05, 1844 in Rice Twp, Sandusky, OH; died May 25, 1932 in Rice Twp, Sandusky, OH.

vii. Wilhemena B. Zickgraf, born May 06, 1850 in Cleveland, Cuyahoga, Ohio; died Nov. 16, 1924 in Fremont, Sandusky, Ohio; married Michel Smith May 20, 1869 in Rice Twp, Ohio.

44 viii. Lewis Zickgraf, born Feb. 19, 1854 in Sandusky, Ohio; died May 25, 1917 in Delhi Twp, Ingam, Michigan; married Mary Elizabeth Moldenhauer Dec. 14, 1875 in Rice Twp, Ohio.

ix. Elizabeth Zickgraf, born August 01, 1856 in Sandusky Twp, Sandusky Co., OH; died Abt. 1881 in Rice Twp, Sandusky, OH; married William Wesley Gilson Sep. 21, 1875; born August 02, 1852 in Sandusky Co., OH; died Oct. 1926 in Montgomery Twp, Ohio.

90. John Moldenhauer, born Dec. 17, 1816 in Germany; died Dec. 23, 1901. He married **91. Nettie** who was born in Germany. Children of John Moldenhauer and Nettie are:

45 i. Mary Elizabeth Moldenhauer, born Dec. 21, 1855 in Ohio; died Sep. 07, 1903 in Holt, Michigan; married Lewis Zickgraf Dec. 14, 1875 in Rice Twp, Ohio.
ii. Nettie Moldenhauer, married Charley Henning.
iii. Adeline Moldenhauer, married Henry Henning.
iv. Lewis Moldenhauer, married Louise.
v. Pauline Moldenhauer, married Richard Herloz.
vi. John Moldenhauer, born 1864; died 1909; married Mary; born 1863.

92. David Myers, born August 18, 1831; died April 18, 1914. He was the son of **184. Lewis Myers** and **185. Nancy Schlatz**. He married **93. Harriet Logan**. She was born Sep. 30, 1832; died Sep. 23, 1862. She was the daughter of **186. Alexander Logan** and **187. Rebecca Bothwell**. Children of David Myers and Harriet Logan are:

46 i. Osborne Alexander Myers, born 1855; died 1939 in Tuscola County, Michigan; married (1) Clara Marguerite Kildau; married (2) Rose Augusta.
ii. Rebecca Ann Myers, born 1852; died 1920.
iii. Mary A. Myers, born 1854; died 1854.
iv. Amanda Myers, born 1858; died 1939.
v. Nancy A. Myers, born 1861; died 1934.

94. Adam Kildau, born in Germany; died in Tuscola County, Michigan. He married **95. Mary Reitz** in Near Frankfort, Germany. They emigrated to America and settled in Erie Co., NY where all of their children were born. Soon after their children were born they moved to Jackson, MI where they lived until about 1879. Then they removed to Mayville, MI near Mary's brother, Adam Reitz. **95. Mary Reitz,** born Oct. 31, 1824 in Germany; died April 1900 in Tuscola County, Michigan. Children of Adam Kildau and Mary Reitz are:

47 i. Clara Marguerite Kildau, born 1859 in Erie Co., New York; died 1897 in Tuscola County, Michigan; married Osborne Alexander Myers.
ii. George Kildau, born in Erie Co., New York; married Emma. They lived in Chicago, Illinois.
iii. Mary Kildau, born in Erie Co., New York; died 1896 in Unionville, MI; married (1) Jacob Schweitzer; and they had three children: Mary, Frank and Charley. Mary Kildau married (2) Frank M. Teller. Leo Titus has an old glass from the 1893 Worlds Fair with the name "Mary Teller" on it.
iv. Frank Kildau, died July 1899 in Silverwood, Michigan and is buried in the Burlington Cemetery. He married (1) Sophronia Randall and had four children: Clara, Hattie, Mattie and Emily. Frank Kildau married (2) Bell Lockyer.

110. John Duch He married **111. Marion Tobojewski**. Child of John Duch and Marion Tobojewski is:

55 i. Marcyana Duch, born Abt. June 21, 1873; died March 28, 1954 in Binghamton, NY; married Joseph Kobus.

120. Reuben Evans married **121. Elizabeth**. Rueben served in the 153rd Pennsylvania Regiment in the Civil War. He was at the Battle of Gettysburg. The following is from a handwritten document, original source unknown: "This is to certify that Reuben Evans enlisted Sep. 22nde, 1862 from Northampton County, PA and was mustered into the U.S. service at Harrisburg, PA as Private to serve for a term of 9 months, this in Company G, 153rd Regiment, PA Volunteer Infantry under command of Captain Joseph Reimer, Howard J, Reeder, and Colonel Chas Glanz.

The Regiment was assigned to the 1st Brig, 1st Div . Army of the Potomac. Moved to Washington DC and remained a few days then moved into Virginia and was ordered to ?? Soon after arriving here the Regiment went into camp south of Accakeek creek and engaged in drill guard and camp duties. Participated in the Mud March Jan 20 to 24 '63, proceeded to Aquia Landing thence to Potomac Creek Bridge and went into winter

quarters. On the April 27th it moved to the Chancellorsville campaign and participated in the battle May 1st-4th '63. After the battle the regiment returned to its former camp and engaged in the camp duties. On the 12th of June the march for Pennsylvania was commenced and engaged at Gettysburg PA July 1st to 3rd, '63 having rendered efficient and ardus service in the field... Comrade Evans was honorably discharged at Harrisburg PA July 24, '63..."

Reuben Evans

Children of Reuben Evans and Elizabeth are:

60 i. John Evans, married Annie O'Donnel May 17, 1888 in Lackawanna Co., PA.
ii. Harriet
iii. Clark
iv. Robert
v. Elizabeth
vi. Rosa

122. John O'Donnel, died Jan. 12, 1913. Child of John O'Donnel is:

61 i. Annie O'Donnel, married John Evans May 17, 1888 in Lackawanna Co., PA.

Generation No. 8

128. Stephen Titus, (# in Section I - Titus Genealogy) born 1772 in Dutchess Co., New York - (probably near Amenia); died Sep. 14, 1814 in Wolcott, Wayne County, New York. He was the son of **256. Silas Titus** and **257. Sarah Reynolds**. He married **129. Sarah (Sally) Starr** Dec. 15, 1794. She was born Jan. 25, 1774 in Ridgefield, Connecticut; died Nov. 30, 1814 in Wolcott, Wayne County, New York. She was the daughter of **258. Noah Starr** and **259. Sarah Keeler**.

Children of Stephen Titus and Sarah Starr are:

i. Anna Titus, born Sep. 17, 1795; died Sep. 28, 1796.

ii. Tammara Titus, born March 08, 1796; died March 08, 1797.
iii. Mary Polly Titus, born Jan. 06, 1798; married Harvey Burgess; born May 31, 1778 in Stillwater, Saratoga Co., NY; died 1859 in Macomb, Michigan.
iv. Starr Titus, born Oct. 18, 1799 in Wolcott, NY; died April 06, 1859 in Richland County Wisconsin; married Elsie Hickock May 30, 1840; born July 05, 1822; died April 27, 1863 in Richland County Wisconsin.
v. Abiel Titus, born Oct. 21, 1801.
vi. Ira Titus, born Oct. 01, 1803.
vii. Lewis Titus, born Sep. 12, 1805; married Louisa Vaughn Dec. 25, 1828; born April 23, 1810 in Sterling, Cayuga Co., NY; died Sep. 29, 1852 in Little Rock, Warren Co., IL.
viii. Sarah Titus, born June 18, 1807.
ix. Prudence Titus, born June 10, 1809; died August 04, 1822.
64 x. Silas Titus, born May 13, 1811 in Wolcott, Wayne County, New York; died Oct. 04, 1899 in Brooklyn, New York; married Eliza McCarthy June 20, 1837 in Salina, New York.
xi. Jonathan Titus, born May 31, 1813; died Oct. 25, 1813.

130. Thomas McCarthy, born May 10, 1786 in Cork, Ireland; died Jan. 30, 1848 in St. Augustine, Fl.. He was the son of **260. Dennis McCarthy** and **261. Elizabeth McSweeney**. He married **131. Percy Soule** 1812 in Salina, NY. She was born July 28, 1795 in Dalton, MA or Wilber, MA; died Jan. 11, 1843 in Onondaga Co., NY. She was the daughter of **262. David Sowle**. When Thomas was about 14, he was bound as an apprentice draper in Dublin, Ireland until he was 21 years old. His mother went to America before Thomas had completed his apprenticeship. He and his brother John left for America after he was free of his servitude in 1808. John settled in Canada, while Thomas went to Salt Point, Onondaga County NY. He opened a small store there and manufactured salt.

He later became a rich and influential man in Onondaga County. He helped found the first Catholic Church in the county. He was also one of the founders of the Bank of Salina. He fought in the war of 1812. He suffered from "bronchial trouble" and went to Florida Nov. 22, 1847 to recover. On Jan. 30, 1848, he "was taken ill at dinner and died in a short time." It is reported that a letter was sent to him in Florida offering him the nomination as the first Mayor of Syracuse. The letter arrived after his death.

Sources:
1. Bible belonging to Dennis McCarthy in 1901 - info provided by Tom Zopff through Lisa Singelyn
2. Bible belonging to John McCarthy in 1901 - info provided by Tom Zopff through Lisa Singelyn
3. History of Syracuse General Scrap Book, p. 7-9, V.20, Onondaga Historical Association

Children of Thomas McCarthy and Percy Soule are:

i. Mary McCarthy, born in Onondaga Co., NY; married Matthew Murphy.
ii. Robert McCarthy, born in Onondaga Co., NY; married Eliza Pierce in Boston, MA.
iii. William McCarthy, born in Onondaga Co., NY; married Mary E. Kearney.
iv. Michael McCarthy, born May 15, 1810; died May 15, 1810.
v. Dennis McCarthy, born March 19, 1814 in Onondaga Co., NY; died Feb. 14, 1886; married Elizabeth Millicent Carter; born August 02, 1817; died Dec. 13, 1888.
65 vi. Eliza McCarthy, born 1818 in Onondaga Co., NY; died Feb. 05, 1882; married Silas Titus June 20, 1837 in Salina, New York.
vii. Thomas McCarthy, born Sep. 1820 in Onondaga Co., NY; died Oct. 01, 1821 in Onondaga Co., NY.
viii. John McCarthy, born 1822 in Onondaga Co., NY; died May 14, 1903; married Elizabeth C. Toole 1846; born in New York City, NY; died June 1911. He graduated from Georgetown University. After completing his education he went to work in his father's store. In 1815, his father sold the business to John and his brother Dennis. In 1852, Dennis purchased John's interest in the business. Dennis went into business with Silas Titus, while John went into the hardware business with Matthew Murphy. Later, John and Dennis went back into the dry goods business together until 1888.

JOHN M'CARTHY PASSES AWAY AFTER ILLNESS OF THREE YEARS
Oldest Native Resident of Syracuse, Long Engaged in Business and Social Life – Born in Present First Ward

John McCarthy, the oldest native resident of Syracuse and for many years active in the business and social life of the city, died at 7:30 o'clock yesterday morning at his home, No. 210 Green Street, from cerebral hemorrhages extending over a period of three years. He had been confined to the home for the past year. The funeral will be held at his late home at 3 o'clock to-morrow morning and a half hour later at St. Johns Cathedral.

Mr. McCarthy was born in what was then the town of Salina, but now the First ward, in 1822. He was the son of Thomas McCarthy, who came to this country in 1808 from Ireland. His mother was Percy Soule of Dalton, Mass. His father engaged in business in Salina in 1812 and soon became the leading business man of the community. Mr. McCarthy attended the district school in Salina, Onondaga Academy from which he graduated in 1837, and later Georgetown University. Upon completing his education he began work as clerk in his father's store. His brother Dennis McCarthy, at that time had served eight years as clerk. In 1835 the latter became partner in the firm.

The deceased continued as clerk until 1815, when his father sold out to his two sons. After continuing the store for four years they moved it in 1849 to the Empire Block. In 1853 Dennis McCarthy purchased his brother's interest and the latter engaged in the lumbering business, opening the only planning mill in the city, which still stands in the rear of the Old Chenango Valley Railroad station. This enterprise was also sold to his brother and Silas Titus, after which Mr. McCarthy with Mr. Mathew Murphy, entered the hardware business. Their store was located on the site at present occupied by Bacon, Chappell & Co. After eight years his interest in this business was sold to Mr. Murphy. After disposing of his hardware business Mr. McCarthy again engaged in the dry goods business with his brother, continuing until 1888 when he retired to take charge of the estate of his son-in-law, Theodore Dissel, to which he gave his attention until he retired from active life a few years ago.

Mr. McCarthy was a member of the Board of Education for eight years. During his last term as a member of the board the High School Building in West Genesee street was built. He was a staunch Democrat, but the only office he ever held outside that of school commissioner was canal collector in the First ward. During the Civil War he made many public addresses to promote the enlisting of volunteers.

He was baptized at St. John the Baptist Church, where for twenty years he was a member of the choir. He was a trustee of the church until 1888. In 1846 he married Elizabeth C. Toole of New York, who, with ten children and thirty-six grandchildren survive..."

ix. James McCarthy, born Feb. 1826 in Onondaga Co., NY; died April 13, 1826 in Onondaga Co., NY.
x. Ellen McCarthy, born Abt. 1832 in Onondaga Co., NY; married Richard Elliot.
xi. Sarah McCarthy, born Abt. 1834 in Onondaga Co., NY; married Daniel Bryan.
xii. Agnes McCarthy, born Abt. 1836 in Onondaga Co., NY; married William Lalor.

176. Johan Michael Zickgraf, born 1779 in Germany; died Jan. 25, 1847 in Rheingoenheim, Rhineland Pfalz, Germany. He was the son of **352. Johann Phillip Zickgraf** and **353. Maria Elizabeth Weigel**. He married **177. Anna Regina Frey** Oct. 28, 1798 in Rheingoenheim, Rhineland Pfalz, Germany. She was born May 1776 in Germany; died Dec. 14, 1832 in Rheingoenheim, Rhineland Pfalz, Germany. She was the daughter of **354. Johannes Frey** and **355. Anna Barbara Ludwig**. Child of Johan Zickgraf and Anna Frey is:

88 i. Karl Friedrich Zickgraf, born Dec. 12, 1811 in Rheingoenheim, Rhineland Pfalz, Germany; died Jan. 22, 1892 in Holt, Michigan; married Katharina Barbara Blaufuss Oct. 13, 1839 in Rheingoenheim, Rhineland Pfalz, Germany.

178. Johann Leonhard Blaufuss, born Nov. 1780; died Feb. 15, 1851 in Rheingoenheim, Rhineland Pfalz, Germany. He was the son of **356. Karl Friedrich Blaufuss** and **357. Anna Barbara Kirsch**. He married **179. Anna Katharina Kayser**. She was born 1781; died Feb. 17, 1851 in Rheingoenheim, Rhineland Pfalz, Germany. She was the daughter of **358. Peter Kayser** and **359. Anna Margaretha Storch**.

Child of Johann Blaufuss and Anna Kayser is:

89 i. Katharina Barbara Blaufuss, born March 11, 1817 in Rheingoenheim, Rhineland Pfalz, Germany; died Nov. 14, 1886 in Holt, Michigan; married Karl Friedrich Zickgraf Oct. 13, 1839 in Rheingoenheim, Rhineland Pfalz, Germany.

184. Lewis Myers, born Bet. 1780 - 1800 in Washington Co., Maryland; died in Guernsey Co., OH. He married **185. Nancy Schlatz** Aft. 1820. They migrated to Guernsey Co., OH. Both died at their home in Guernsey County and are buried in the Newtown Methodist Cemetery. **185. Nancy Schlatz,** born in Virginia; died in Guernsey Co., OH.

Children of Lewis Myers and Nancy Schlatz are:

92 i. David Myers, born August 18, 1831; died April 18, 1914; married (1) Harriet Logan; married (2) Mary Aft. 1862.
ii. John Myers
iii. Margaret Myers
iv. Malinda Myers
v. Catherine Myers
vi. Solomon Myers
vii. Martha Myers
viii. Jane Myers
ix. William Myers
x. Alfred Myers
xi. Lewis Myers
xii. Uriah Myers

186. Alexander Logan, born March 04, 1785; died Sep. 24, 1838 in Tuscarawas County, Ohio. He married **187. Rebecca Bothwell** April 17, 1810 in Maryland. She was born 1793; died March 30, 1876 in Tuscarawas County, Ohio. According to census records and directories for Baltimore, MD, he lived and worked as a carpenter in Baltimore, Maryland. According to a brief history written Osborne Alexander Myers, Alexander's grandson, Alexander and Rebecca emigrated to Tuscarawas County, Ohio sometime after their marriage in 1810. They bought government land and settled on it. They called it the Logan Homestead. According to the book "A Listing of Entrymen on Lands in Tuscarawas Co, Ohio" by L. Richard Kocher, on Sep. 21, 1815 Alexander purchased 160 acres of land in the southwest corner of section 23 of Perry Township. Alexander died there in 1838. Rebecca died there almost forty years later. They are both buried in a small cemetery on Titus road (relation to the TITUS family in Section II of this book has not been determined) in Tuscarawas Co., OH. The name of the cemetery is the Engle Cemetery. The following biography was written by Alexander's grandson, **46. Osborne Alexander Myers:**

Logan-Bothwell Family History. Alexander Logan and Rebecca Bothwell were married in Maryland in the year 1793 [*Date is wrong since Alexander was only eight years old in 1793 and marriage certificate in the Maryland Archives shows marriage on April 17, 1810*] . He was of Scotch descent and she of English descent, being related to a distinguished family in England by same name, Bothwell. Rebecca Bothwell was a "planters" daughter of some wealth, and possessed what was then termed as good education, obtained, as she related to her grandson (the writer) in private schools.

She and her husband emigrated to Tuscarawas Co., Ohio in 1800 [*probably between 1810 and 1820*] on the Coshocton Road, near "Hedge's Tavern", she purchased from the United States Government 640 acres of land,

then a virgin forest, timbered with oak, poplar, hickory, sweet chestnut, and other species of timber. On this homestead they built a log cabin with ax and hatchet. They began life there together and cleared most of the land and built houses on most of the same. In one of these little frame cottages of two rooms and a "fireplace" the writer of this article was born, as was his sister Amanda.

To Alexander and Rebecca Logan were born five sons: Jesse, John, Asbury, William, and Joseph; and three daughters; Malinda, Elizabeth, and Harriet A. All of these long since deceased. Malinda married a Mr. Platt, Elizabeth married Asa Titus, and Harriet A. married David Meyers.

Alexander Logan died at his home on the homestead mentioned, and Rebecca Bothwell Logan, his wife, lived on this same homestead until the close of her life in 1876. The writer of this article seemed to be one of her favorite grandsons and he being with her much until he was eighteen years old, and to the close of her life, he obtained from her the facts as here related."

Grave of Alexander Logan – Engle Cemetery – Tuscarawas Co., OH

Sources:
1. Family records written by Osborne Alexander Myers, grandson of Alexander Logan
2. Gravestone Inscriptions, Engle Cemetery, Guernsey Co., OH. Visited by Leo Titus, Dec. 27, 2002
3. A Listing of Entrymen on Lands in Tuscarawas Co, Ohio, L. Richard Kocher, 2001
4. Letter from Phil Titus of Salt Lake City Utah to Leo Titus, Dec. 15, 1995

Children of Alexander Logan and Rebecca Bothswell are:

i. Asburg Logan
ii. James Logan
iii. John A. Logan
iv. Malinda Logan
v. Joseph Logan, born Jan. 04, 1813; died April 30, 1829 in Tuscarawas County, Ohio.

vi. Elizabeth Logan[1], born July 1821 in New Jersey[1]; died Jan. 15, 1898 in Dayton, Tuscola, MI[1]; married Henry Asa Titus March 29, 1849 in Tuscarawas, OH[1]; born 1813 in Tuscarawas, OH or Scioto, OH[1]; died June 15, 1894 in Dayton, Tuscola, MI[1].

vii. William B. Logan, born 1825 in Ohio; married Hannah Moore; born 1829 in Ohio.

93 viii. Harriet Logan, born Sep. 30, 1832; died Sep. 23, 1862; married David Myers.

Laura Titus at the grave of Rebecca Logan – Tuscarawas County, OH, Dec. 2002

Generation No. 9

256. Silas Titus, (#110 in Section I - Titus Genealogy) born Sep. 1741 in Huntington, Long Island, NY; died April 23, 1809 in Cato, New York. He was the son of **512. Abiel Titus** and **513. Elizabeth Wood**. He married **257. Sarah Reynolds** Bef. 1772. More biographical information about Silas is presented in Section III. **257. Sarah Reynolds,** born Abt. 1741 in Nine Partners, Dutchess County, New York. She was the daughter of **514. Nehemiah Reynolds** and **515. Abigail Palmer**.

Children of Silas Titus and Sarah Reynolds are:

i. Silas Titus, born Oct. 14, 1767; died Feb. 18, 1864; married Sally Hawkins.

128 ii. Stephen Titus, born 1772 in Dutchess Co., New York - (probably near Amenia); died Sep. 14, 1814 in Wolcott, Wayne County, New York; married Sarah (Sally) Starr Dec. 15, 1794.

iii. John Titus, born Nov. 12, 1772; died 1858 in Kelly's Island, Ohio; married Mehitable Chapelle in Cato, New York; born 1794 in Halifax, Nova Scotia; died 1880.

iv. Jonathan Titus, born 1774; died Feb. 06, 1813 in Cato, New York; married Lucy Underwood 1796.
v. Seymour Titus, born 1775; died April 08, 1835.
vi. Platt Titus, born Oct. 06, 1777 in Saratoga County, New York; died April 09, 1863 in Hannibal, New York; married Clarissa; born Bet. June - July 1784; died March 30, 1869.
vii. Elizabeth Titus, born March 26, 1780.
viii. Jared Titus, born August 15, 1788 in Saratoga County, New York; died July 03, 1844 in Victory, New York; married (1) Rebecca Green Bet. 1809 - 1810; born Dec. 21, 1790; died July 1823 in Victory, New York; married (2) Eliza March 08, 1824 in Victory, Cayuga Co., NY; born Sep. 22, 1793; died Nov. 03, 1874.
ix. Dorus Titus, born Jan. 29, 1789 in Albany County, New York; died Sep. 21, 1879 in Cato, New York; married Lucina Platt; born Feb. 21, 1798 in Connecticut; died June 23, 1858 in Cato, New York.

258. Noah Starr, born March 24, 1753 in Ridgbury, Connecticut; died Jan. 06, 1782 in Ridgebury, Connecticut of small-pox. He was the son of **516. Samuel Starr** and **517. Ann**. He married **259. Sarah Keeler** August 11, 1773 in Ridgefield, Connecticut. She was born July 23, 1751 in Ridgefield, Connecticut; died Nov. 28, 1836 in Pavillion, NY. She was the daughter of **518. John Keeler** and **519. Sarah Northrop**. Children of Noah Starr and Sarah Keeler are:

129 i. Sarah (Sally) Starr, born Jan. 25, 1774 in Ridgefield, Connecticut; died Nov. 30, 1814 in Wolcott, Wayne County, New York; married Stephen Titus Dec. 15, 1794.
ii. Noah Starr, born June 22, 1782.
iii. Anna Starr, born Dec. 04, 1777; died Sep. 26, 1822; married Riggs Hawley Feb. 27, 1798; born June 15, 1776 in Huntington, Connecticut; died Oct. 17, 1848 in Oneida Co, New York.
iv. Keeler Starr, born Nov. 18, 1775.
v. Samuel Starr, born August 04, 1780.

260. Dennis McCarthy, born in Ireland; died 1793 in Cork, Ireland. He married **261. Elizabeth McSweeney**. She was born April 01, 1766 in County Kerry, Ireland; died 1839. Children of Dennis McCarthy and Elizabeth McSweeney are:

130 i. Thomas McCarthy, born May 10, 1786 in Cork, Ireland; died Jan. 30, 1848 in St. Augustine, Fl; married Percy Soule 1812 in Salina, NY.
ii. John McCarthy

262. David Sowle, born June 10, 1758. He was the son of **524. Edward Sowle** and **525. Joanna**. Child of David Sowle is:

131 i. Percy Soule, born July 28, 1795 in Dalton, MA or Wilber, MA; died Jan. 11, 1843 in Onondaga Co., NY; married Thomas McCarthy 1812 in Salina, NY.

352. Johann Phillip Zickgraf, born May 01, 1762; died July 06, 1829 in Rheingoenheim, Rhineland Pfalz, Germany. He was the son of **704. Johann Martin Zickgraf** and **705. Anna Ursula**. He married **353. Maria Elizabeth Weigel**. She was the daughter of **706. Herman Weigel**. Child of Johann Zickgraf and Maria Weigel is:

176 i. Johan Michael Zickgraf, born 1779 in Germany; died Jan. 25, 1847 in Rheingoenheim, Rhineland Pfalz, Germany; married Anna Regina Frey Oct. 28, 1798 in Rheingoenheim, Rhineland Pfalz, Germany.

354. Johannes Frey He married **355. Anna Barbara Ludwig**. Child of Johannes Frey and Anna Ludwig is:

177 i. Anna Regina Frey, born May 1776 in Germany; died Dec. 14, 1832 in Rheingoenheim, Rhineland Pfalz, Germany; married Johan Michael Zickgraf Oct. 28, 1798 in Rheingoenheim, Rhineland Pfalz, Germany.

356. Karl Friedrich Blaufuss, born Bef. 1762. He married **357. Anna Barbara Kirsch** who was born Bef. 1762. Child of Karl Blaufuss and Anna Kirsch is:

178 i. Johann Leonhard Blaufuss, born Nov. 1780; died Feb. 15, 1851 in Rheingoenheim, Rhineland Pfalz, Germany; married Anna Katharina Kayser.

358. Peter Kayser, born Bef. 1763. He married **359. Anna Margaretha Storch** who was born Bef. 1763.
Child of Peter Kayser and Anna Storch is:

179 i. Anna Katharina Kayser, born 1781; died Feb. 17, 1851 in Rheingoenheim, Rhineland Pfalz, Germany; married Johann Leonhard Blaufuss.

Generation No. 10

512. Abiel Titus, (#50 in Section I - Titus Genealogy) born 1709 in Huntington, Long Island, NY; died May 03, 1759 in Huntington, Long Island, NY. He was the son of **1024. Abiel Titus** and **1025. Mary Scudder**. He married **513. Elizabeth Wood** March 03, 1735/36 in Huntington, Long Island, NY. She was born Abt. 1709; died Feb. 10, 1750/51 in Huntington, Long Island, NY.

Children of Abiel Titus and Elizabeth Wood are:

i. Benjamin Titus, born Bet. 1736 - 1737 in Huntington, NY; died in New York City; married Ruth Bryan Bet. August 06, 1751 - 1771; born Bet. 1730 - 1740.
ii. Timothy Titus, born Abt. 1739.
256 iii. Silas Titus, born Sep. 1741 in Huntington, Long Island, NY; died April 23, 1809 in Cato, New York; married Sarah Reynolds Bef. 1772.
iv. Phoebe Titus, born Abt. 1743.

514. Nehemiah Reynolds, born April 08, 1709 in Greenwich, CT; died Aft. 1784 in Dutchess County, NY. He was the son of **1028. Joseph Reynolds** and **1029. Abigail Finch**. He married **515. Abigail Palmer** Abt. 1730 in Greenwich, CT. (I have not been able to find documentation to positively connect this Nehemiah Reynolds to our Sarah Reynolds that married Silas Titus. Several references state that Sarah Reynolds was the daughter of Nehemiah Reynolds. The only Nehemiah Reynolds that I have been able to identify in the area of Dutchess Co., NY where they were likely to marry is the Nehemiah listed above. However, all of the information that I have been able to find regarding this Nehemiah, there is no mention of a daughter Sarah. The only Sarah Reynolds that I have found that was born about the same time as our Sarah Reynolds was the daughter of Josiah Reynolds (Jonathan, Jonathan, John) and Barbara Briggs. This Sarah Reynolds was born May 21, 1742 which is close to the date of birth of the Sarah Reynolds that married Silas Titus. It is possible that Josiah is our Sarah's father and not Nehemiah, but for now, based on other references, I believe that Sarah is the daughter of Nehemiah Reynolds, born 1709. Hopefully further research will confirm the correct parentage of our Sarah Reynolds.

The Nine Partners Monthly Meeting records (available online at Ancestry) list a Nehemiah Reynolds as having been disciplined for marrying outside of the faith, then reinstated as a member of Nine Partners Monthly Meeting in 1781, and remarrying in 1787 to Austris Southworth. Nehemiah Reynolds is listed as a Revolutionary War soldier, page 93, Reynolds Family Annual, year 1916. He is listed as a Sergeant in Captain Jonathan Whitney's Company, Ninth Regiment, Militia, under General Wooster, 1776-1777, after two months, three days of service. Further Reference to verify this: John and Sarah Reynolds Genealogy, page 90; D.A.R. Patriot Index, page 565; and "Connecticut in the Revolution". **515. Abigail Palmer,** died 1743 in Dutchess County, NY.

Children of Nehemiah Reynolds and Abigail Palmer are:

257 i. Sarah Reynolds, born Abt. 1741 in Nine Partners, Dutchess County, New York; married Silas Titus Bef. 1772.
ii. Nehemiah Reynolds, born Bet. 1732 - 1740 in Greenwich, CT; married (1) Mary Armstrong in Dutchess County, NY; married (2) Anstress Southworth May 24, 1787.

516. Samuel Starr, born July 28, 1732 in Danbury, Connecticut; died Oct. 18, 1770 in Ridgebury, Connecticut. He was the son of **1032. Samuel Starr** and **1033. Abigail Dibble**. He married **517. Ann** April 01, 1752. She was born Nov. 05, 1731; died July 24, 1788 in Ridgebury, Connecticut. The following excerpt is from page 428 of "A History of the Starr Family", by Burgis Pratt Starr, 1879:

"... lived in Ridgebury Society, town of Ridgefield, Ct. Its locality will be better understood by the following memorial, signed by himself and two neighbors, presented to the General Assembly, May 1759; 'That we are owners of 256 acres of land adjoining the west line of Danbury; that we live on said land, are obliged to do duty in Ridgefield, it being 10 miles distant, and a very bad road, so that it is impracticable for us ever to attend divine worship at R., nor have any benefit of schools there; ... we have ever attended at D., whose meeting house is but about 4 miles, and there being a school at Mill Plain, a scant miles from us, and the road or war to D. being very good. ... pray to be annexed to Danbury.' It was not granted.

Feb. 16, 1761, he signed a petition for a new Society at the north end of town of Ridgefield, to be called Ridgebury. He was attacked of small pox, and, fearing he should nor recover, sent for his brother-in-law, Eli Mygatt, to make his will, to whom, while standing by the fence outside, he – within the house – dictated his wishes. Mr. Mygatt then had it drawn in regular form, agreeable to the directions, and it was properly executed Oct 10, 1770. Soon after he became delirious, got hold of the document, tore off his name, and otherwise mutilated it. These facts being proven before the General Assembly, they 'Resolved that the mutilated paper be declared his last Will and Testament, and ordered the estate settled accordingly.' He d. Oct. 18, 1770."

Children of Samuel Starr and Ann are:

258 i. Noah Starr, born March 24, 1753 in Ridgbury, Connecticut; died Jan. 06, 1782 in Ridgebury, Connecticut; married Sarah Keeler August 11, 1773 in Ridgefield, Connecticut.
ii. Abigail Starr, born July 22, 1754; died May 1813; married Benajah Hoyt July 07, 1774.
iii. Sarah Starr, born March 27, 1756; died Jan. 30, 1819; married (1) Benjamin Andrus Nov. 08, 1774; married (2) Elias Taylor Bef. 1788.
iv. Ann Starr, born Nov. 07, 1757.
v. Peter Starr, born Nov. 01, 1759.
vi. Platt Starr, born July 29, 1761.
vii. Hannah Starr, born June 29, 1763; died Feb. 1828; married Eleazer Taylor Nov. 07, 1782.
viii. Eunice Starr, born August 1765; died May 1813; married Eleazer Curtis Nov. 07, 1782.
ix. Mary Starr, born August 01, 1767; married Matthew Barnum Oct. 17, 1784.
x. Olive Starr, born July 11, 1769; died Dec. 02, 1833; married Caleb Rockwell Oct. 30, 1796; born Oct. 13, 1765 in Ridgefield, Connecticut.
xi. Samuel Starr, born April 01, 1771.

518. John Keeler, born Jan. 11, 1725/26 in Ridgefield, Connecticut; died Jan. 02, 1782 in Ridgbury, Connecticut. He was the son of **1036. Joseph Keeler** and **1037. Elizabeth Whitney**. He married **519. Sarah Northrop** May 30, 1750 in Ridgefield, Connecticut. John made his will 25 Dec. 1781 and it was witnessed by Ichabod Doolittle, Nathaniel Northrop and William Forrester. He left two-thirds of his estate, valued at 714 pounds, to his son, John, and the remainder to his daughter, Sarah Starr. The will was proved 1 April 1782. **519. Sarah Northrop,** born April 29, 1728 in Ridgefield, Connecticut; died Dec. 11, 1781 in Ridgefield, Connecticut. She was the daughter of **1038. Gamamiel Northrop** and **1039. Mary Dauchy**.

Children of John Keeler and Sarah Northrop are:

259 i. Sarah Keeler, born July 23, 1751 in Ridgefield, Connecticut; died Nov. 28, 1836 in Pavillion, NY; married Noah Starr August 11, 1773 in Ridgefield, Connecticut.
ii. John Keeler, born Jan. 10, 1753.

524. Edward Sowle, born Abt. 1734 in Tiverton, Rhode Island; died Aft. 1789. He was the son of **1048. William Soule** and **1049. Jemima Baker**. He married **525. Joanna** who died Aft. 1789. Children of Edward Sowle and Joanna are:

i. Jemima Sowle, born Bef. 1755.

ii. Edward Sowle, born Abt. 1756.
iii. John Sowle, born Abt. 1758 in Tiverton, Rhode Island; married Diademia Elwell.
262 iv. David Sowle, born June 10, 1758.
v. William Sowle, born Abt. 1760.
vi. Meribah Sowle, born Abt. 1766.
vii. Isabel Sowle, born Abt. 1768.
viii. Sarah Sowle, born Abt. 1770.
ix. Hannah Sowle, born Abt. 1771.

704. Johann Martin Zickgraf He married **705. Anna Ursula**. She was born Nov. 1716; died Dec. 13, 1782 in Rheingoenheim, Rhineland Pfalz, Germany. Child of Johann Zickgraf and Anna Ursula is:

352 i. Johann Phillip Zickgraf, born May 01, 1762; died July 06, 1829 in Rheingoenheim, Rhineland Pfalz, Germany; married Maria Elizabeth Weigel.

706. Herman Weigel Child of Herman Weigel is:

353 i. Maria Elizabeth Weigel, married Johann Phillip Zickgraf.

Generation No. 11

1024. Abiel Titus, (#17 in Section I - Titus Genealogy) born March 15, 1678/79 in Huntington, Long Island, NY; died in Huntington, Long Island, NY. He was the son of **2048. Abiel Titus** and **2049. Rebecca Scudder**. He married **1025. Mary Scudder** April 01, 1739 in Huntington, Long Island, NY. Children of Abiel Titus and Mary Scudder are:

512 i. Abiel Titus, born 1709 in Huntington, Long Island, NY; died May 03, 1759 in Huntington, Long Island, NY; married (1) Mary Smith June 05, 1727 in Huntington, Long Island, NY; married (2) Elizabeth Wood March 03, 1735/36 in Huntington, Long Island, NY; married (3) Joanna Slatterly March 15, 1753 in Huntington, Long Island, NY.
ii. Phillip Titus, born June 26, 1711 in Huntington, Long Island, NY; died April 21, 1750 in Huntington, NY; married Charity Conklin Sep. 12, 1736; born April 08, 1715 in Huntington, NY; died Nov. 02, 1794 in Huntington, NY.
iii. Timothy Titus, born Bet. 1707 - 1708 in Suffolk Co., NY; died Oct. 08, 1735 in Suffolk Co., NY; married Elizabeth Blatchley Dec. 14, 1727 in Suffolk Co., NY; born 1708 in NY.

1028. Joseph Reynolds, born 1669 in Greenwich, CT; died Bef. June 06, 1727. He was the son of **2056. Jonathan Reynolds** and **2057. Rebecca Huested**. He married **1029. Abigail Finch** 1698. She was born 1660; died Bet. 1717 - 1726. She was the daughter of **2058. Joseph Finch** and **2059. Elizabeth Austin**. Children of Joseph Reynolds and Abigail Finch are:

514 i. Nehemiah Reynolds, born April 08, 1709 in Greenwich, CT; died Aft. 1784 in Dutchess County, NY; married (1) Abigail Palmer Abt. 1730 in Greenwich, CT; married (2) Austris Southworth 1787 in Dutchess County, New York.
ii. Joseph Reynolds

1032. Samuel Starr, born Abt. 1700 in Danbury, Connecticut; died Dec. 24, 1744 in Danbury, Connecticut. He was the son of **2064. Capt. Josiah Starr** and **2065. Rebeckah Whitney**. He married **1033. Abigail Dibble** Bef. 1732. She was born Oct. 01, 1703; died July 24, 1791 in Warren , Connecticut. She was the daughter of **2066. Wakefield Dibble** and **2067. Jane Filer**. The following excerpt is from page 427 of "A History of the Starr Family", by Burgis Pratt Starr, 1879:

"... In May, 1726, he petitions the General Assembly for a £5 note to replace a counterfeit one he had taken, which petition was generously granted. He, with his brothers Josiah and Comfort, took a loan from the State, and in 1741 petition for the balance of the notes promised them. He was an extensive landholder in partnership with his brothers, owning land in Danbury, Kent, &c. His will was dated Dec. 4, and he d. Dec. 29, 1744, ae 44; buried in the old cemetery in D. A time-worn stone marks the spot. His estate amounted to over £3,000, as by the inventory taken the Feb. following.

He m. Abigail Dibble. After his death she m. Jospeh Waller, of New Milford. Her son, the Rev. Peter Starr, on his death-bed said, 'I have great reason to bless God that I had so pious a mother to counsel and warn me. I distinctly recollect how in my tender age she used to sit in her arm chair, and teach and pray and cry, and all for me.' She d. July 24, 1791, ae 88; buried in Warren."

Children of Samuel Starr and Abigail Dibble are:

516 i. Samuel Starr, born July 28, 1732 in Danbury, Connecticut; died Oct. 18, 1770 in Ridgebury, Connecticut; married Ann April 01, 1752.
ii. Rachel Starr, born 1733; died August 12, 1824; married Stephen Jarvis Feb. 06, 1756; born Dec. 25, 1729; died July 19, 1820 in Danbury, Connecticut.
iii. Silvanus Starr, born 1736.
iv. Caleb Starr, born 1739; died Sep. 20, 1800; married Beulah Gregory June 1765; born May 22, 1745; died July 14, 1819.
v. Abigail Starr, born Bet. 1740 - 1741; died Nov. 27, 1767; married Eli Mygatt Oct. 1759; born Jan. 25, 1741/42.
vi. Peter Starr, born Sep. 1744.

1036. Joseph Keeler, born Abt. 1683 in Norwalk, Connecticut; died Nov. 29, 1757 in Ridgefield, Connecticut. He was the son of **2072. Samuel Keeler** and **2073. Sarah St. John**. He married **1037. Elizabeth Whitney** 1705 in Norwalk, Connecticut. Jospeh was an original proprietor of Ridgefield, drawing lot No. 19 when the new town's land was divided in 1708. He was a carpenter and undoubtedly involved in the building of Ridgefield's first homes. In 1715 he was selected by a town meeting to repair the meeting house. He was Ridgefield's first lister, in 1716, keeping a record of the town's inhabitants and property values for tax purposes. He also served as sealer of weights and measures and was a selectman in 1719 and 1722. He was town surveyor in 1722 and was named to a committee to establish the boundary between Norwalk and Ridgefield in 1725. Joseph served in 1732 on a committee to establish a boundary with Danbury. In 1735 and 1736 he was a justice of the peace for Fairfield County. He was appointed town miller in 1736. **1037. Elizabeth Whitney** was born Abt. 1684 in Norwalk, Connecticut; died March 16, 1763 in Ridgebury, Connecticut. She was the daughter of **2074. John Whitney** and **2075. Elizabeth Smith**.

Children of Joseph Keeler and Elizabeth Whitney are:

518 i. John Keeler, born Jan. 11, 1725/26 in Ridgefield, Connecticut; died Jan. 02, 1782 in Ridgbury, Connecticut; married Sarah Northrop May 30, 1750 in Ridgefield, Connecticut.
ii. Rachel Keeler, born Oct. 04, 1706; married (1) David Osborn; born Nov. 1700 in Eastchester, NY; died Bef. June 1750 in Danbury, Connecticut; married (2) Lemuel Morehouse June 06, 1750 in Ridgefield, Connecticut.
iii. Elizabeth Keeler, born Nov. 18, 1708; married John Rockwell; born April 01, 1706; died July 04, 1773.
iv. Sarah Keeler, born Sep. 22, 1710.
v. Joseph Keeler, born April 08, 1713.
vi. Isaac Keeler, born Abt. 1715.
vii. Martin Keeler, born May 13, 1717.
viii. Lot Keeler, born Feb. 26, 1719/20.
ix. Paul Keeler
x. Silas Keeler, born Dec. 03, 1724.
xi. Elijah Keeler, born March 17, 1726/27.

1038. Gamamiel Northrop He married **1039. Mary Dauchy**. Child of Gamamiel Northrop and Mary Dauchy is:

519 i. Sarah Northrop, born April 29, 1728 in Ridgefield, Connecticut; died Dec. 11, 1781 in Ridgefield, Connecticut; married John Keeler May 30, 1750 in Ridgefield, Connecticut.

1048. William Soule, born Abt. 1711 in Swansea, MA; died Abt. August 1778 in Tiverton, Rhode Island. He was the son of **2096. Sylvanus Soule** and **2097. Sarah Slade**. He married **1049. Jemima Baker** August 20, 1733 in Swansea, MA. She was born Abt. 1714; died Abt. 1737 in Tiverton, Rhode Island. She was the daughter of **2098. Joseph Baker**. Children of William Soule and Jemima Baker are:

524 i. Edward Sowle, born Abt. 1734 in Tiverton, Rhode Island; died Aft. 1789; married Joanna.
ii. Jemima Sowle, born Abt. 1736.

Generation No. 12

2048. Abiel Titus, (#5 in Section I - Titus Genealogy) born March 17, 1639/40 in Weymouth, Massachusetts; died 1736 in Huntington, Long Island, NY. He was the son of **4096. Robert Titus** and **4097. Hanah Carter**. He married **2049. Rebecca Scudder** 1672 in Huntington, Long Island, NY. More information is presented under his entry in Section II. **2049. Rebecca Scudder** was born Abt. 1650. She was the daughter of **4098. Henry Scudder** and **4099. Catherine Este**. Children of Abiel Titus and Rebecca Scudder are:

i. Mary Titus, born Bet. 1673 - 1674 in Huntington, Nassau Co., NY; married Jonas Williams.
ii. Rebecca Titus, born Oct. 21, 1676 in Huntington, Suffolk Co., New York; married John Bennet Oct. 03, 1734 in Huntington, Long Island; born 1676.
1024 iii. Abiel Titus, born March 15, 1678/79 in Huntington, Long Island, NY; died in Huntington, Long Island, NY; married Mary Scudder April 01, 1739 in Huntington, Long Island, NY.
iv. Henry Titus, born March 06, 1681/82 in Huntington, Long Island, NY; died Bet. 1725 - 1726; married Rachel Pugsley.
v. John Titus, born April 09, 1684 in Huntington, NY; died June 04, 1754; married (1) Sarah Platt Bet. 1719 - 1720; died March 06, 1739/40; married (2) Martha Huggins Feb. 21, 1742/43; born 1714; died August 24, 1798.
vi. Jonathan Titus, born Bet. 1686 - 1690.

2056. Jonathan Reynolds, born Abt. 1636; died Jan. 1673/74 in Greenwich, CT. He was the son of **4112. John Reynolds** and **4113. Sarah**. He married **2057. Rebecca Huested** Abt. 1656. She was the daughter of **4114. Angell Huested**. Jonathan was one of the first settlers of Greenwich, CT in about 1653. All of his children are believed to have been born in Greenwich. Child of Jonathan Reynolds and Rebecca Huested is:

1028 i. Joseph Reynolds, born 1669 in Greenwich, CT; died Bef. June 06, 1727; married (1) Abigail Finch 1698; married (2) Abigail Rundell Bet. 1718 - 1727.
ii. John, b. abt.1660; d. bef. 1728; m. Dec. 7, 1682 to Nevell Ride
iii. Sarah, b. Nov. 5, 1665; m. 1687 Joseph Mead
iv. Elizabeth, b. Aug 1667; m. Mar. 16 1687/88 to Joshua Knapp
v. Jonathan, b. abt. 1682; d. 1709; m. Mary Mead
vi. David, b. abt. 1687; d. 1750; m. Penelope Wright

2058. Joseph Finch He was the son of **4116. John Finch**. He married **2059. Elizabeth Austin**. She was the daughter of **4118. John Austin**. Child of Joseph Finch and Elizabeth Austin is:

1029 i. Abigail Finch, born 1660; died Bet. 1717 - 1726; married Joseph Reynolds 1698.

2064. Capt. Josiah Starr, born Sep. 01, 1657 in Charlestown, Massachusetts; died Jan. 04, 1715/16 in Danbury, Connecticut. He was the son of **4128. Thomas Starr** and **4129. Rachel Harris**. He married first in April 1672 to Elizabeth Hicks, daughter of John Hicks and Herodias Long. She was 16 years old when she married. He married second **2065. Rebeckah Whitney** in Prob. Long Island. She was born Bet. 1665 - 1666; died July 15, 1739 in Danbury, Connecticut. The following excerpt is from page 268 of "A History of the Starr Family", by Burgis Pratt Starr, 1879:

"... it seems quite possible that their widowed mother had removed with the younger members of her family [Josiah was 3 years old when his father died], to Long Island, thinking perhaps, to better their condition, for great inducements were held out to settlers there, and many families did emigrate thither from eastern Mass.

and Conn. It is evident that his riches, or his farm stock at least, did not increase rapidly, for in 'an account of the vallvation of the estates of thee inhabitants of ye town of Hampstead on Long Island is as followeth, Oct. 11, 1683, Josias Starr, heads 01, oxen 04, cowes 05, two year oulds 02, year oulds 04, hoggs 01 horses and majors 02.' But for some reason it appears he was not contented to remain in Hempstead, for in 1693, in company with several of his neighbors, they cross L. I. sound, travel back some 25 miles into the country, and locate at Danbury, Conn., soon after the first settlement of that town. Josiah Starr was one of the seven Patentees named in the grant, made 1702, giving town privileges to Danbury, and was elected the first Town Clerk, the second Justice of the Peace, afterward surveyor, etc.; in 1710 commisioned Lieut, and in 1713 Captain of the first company or "train band"; for three years was Justice of Fairfield Co.; in 1702 elected Deputy to the 'General Court,' a position of great honor and distinction, to which he was annually chosen as long as he lived.

Thus he appears to have been one of the leading and prominent citizens of the town, and a large landholder therein. He d. Jan. 4, 1715-16; was buried in the ancient burial-place in the rear of the present Court House. An upright slab of gray native granite marks the sunken grave, the inscription nearly obliterated by the storms of more than 160 years, and is the oldest gravestone erected to the memory of a Starr in New England... He was probably married on Long Island. There is no record, however, of it..."

Children of Josiah Starr and Rebeckah Whitney are:

1032 i. Samuel Starr, born Abt. 1700 in Danbury, Connecticut; died Dec. 24, 1744 in Danbury, Connecticut; married Abigail Dibble Bef. 1732.
ii. Thomas Starr
iii. Benjamin Starr, born 1683.
iv. John Starr, born 1684.
v. Hannah Starr
vi. Rachel Starr, born 1690; died Feb. 1765.
vii. Josiah Starr, born 1693.
viii. Samuel Starr, born 1700.
ix. Comfort Starr, born Oct. 20, 1706.

2066. Wakefield Dibble, born Sep. 15, 1667 in New Haven, CT; died 1734 in Stratford, CT. He was the son of **4132. Ebenezer Dibble** and **4133. Mary Wakefield**. He married **2067. Jane Filer** Sep. 20, 1694. She was born June 07, 1671 in Windsor, CT; died 1760. She was the daughter of **4134. Zerubbabel Filer** and **4135. Experience Strong**. Children of Wakefield Dibble and Jane Filer are:

i. Erza Dibble, born June 12, 1695; died June 20, 1695.
ii. Erza Dibble, born Oct. 07, 1697; died Aft. Nov. 1739; married (1) Elizabeth Wheeler; born 1700; died August 09, 1769 in Woodbridge, CT; married (2) Hannah Starr; born Abt. 1701.
iii. Mary Dibble, born March 08, 1698/99.
iv. Sarah Dibble, born Feb. 09, 1699/00.
1033 v. Abigail Dibble, born Oct. 01, 1703; died July 24, 1791 in Warren , Connecticut; married (1) Joseph Waller; married (2) Samuel Starr Bef. 1732.
vi. Nehimiah Dibble, born 1706; died Sep. 1774 in Danbury, CT.
vii. John Dibble, born 1708 in Danbury, CT; died March 11, 1790 in Danbury, CT; married Sarah August 27, 1727; born 1706 in Danbury, CT; died Feb. 27, 1787 in Bethel, CT. John and Sarah are buried in the Congregational Church yard at Bethel, CT and the inscription on their stone says: "They lived together 58 years, 6 months and 2 days." He served in the French & Indian Wars, and was commissioned liet., May 4, 1754. He lived at Stoney Hill near Beaver Brook Mt., Bethel, CT.
viii. Experience Dibble, born Abt. 1710; married Benjamin Hawley.
ix. Elizabeth Dibble, born Abt. 1714; married Thomas Starr; born 1681 in Hempstead, NY.
x. Ebenezer Dibble, born July 18, 1715 in Stamford, CT; died May 09, 1799; married Joanna Bates Oct. 01, 1736; born Abt. 1719 in Stamford, CT; died 1799.

2072. Samuel Keeler, born Abt. 1655 in Prob. Norwalk, Connecticut; died May 19, 1713. He was the son of **4144. Ralph Keeler**. He married **2073. Sarah St. John** March 10, 1681/82.

2073. Sarah St. John, born Jan. 18, 1659/60 in Norwalk, Connecticut; died April 14, 1740 in Ridgefield, Connecticut. She was the daughter of **4146. Mark St. John** and **4147. Elizabeth Stanley**.

According to "Ralph Keeler of Nowalk Connecticut" v.1, by Wesley B. Keeler, 1980: "Samuel took part in the 'direful swamp fight' of 19 Dec. 1675 in which men from the colonies of Massachusetts, Plymouth and Connecticut successfully attacked a strongly fortified encampment of Indians near Narragansett Bay. The Indians were led by Phillip, sachem of the Wampanoags, in an uprising against the colonists known as King Phillip's War.

For his services, Samuel received from the town 'one parcel of land lying upon Clapboard Hill, so called, containing twelfe acres more or less.'

Samuel and his two brothers were involved in efforts to establish a new town to the north, Now Ridgefield. Samuel and Ralph signed a 1697 petition to the General Assembly in Hartford asking permission to buy land from the Indians. A committee was named to study the proposal but little was accomplished, apparently, because a new petition, signed by Samuel, Ralph and John, was presented to the General Assembly in 1706. The petition was finally approved in May 1708 and 20,000 acres bounded on the south of Nowalk, on the north by Danbury and on the west by New York, was purchased 30 Sept. 1708 for one hundred pounds. Samuel's brothers were no longer on the list of petitioners, but his two oldest sons, Samuel and Joseph, had taken their place. The General Assembly decreed 13 Oct. 1709 that the new settlement should be 'an intire township of itself, and shall be called and known by the name of Ridgfield (the original spelling).'

Before moving to Ridgefield, Samuel represented Norwalk as deputy to the General Assembly in 1701, 1703, 1704, 1706 and 1709. An inventory of Samuel's estate was presented in court 17 June 1713 and was recorded in Sep. 1717. It was valued at 1,022 pounds. His land was divided among his five sons."

Children of Samuel Keeler and Sarah St. John are:

1036 i. Joseph Keeler, born Abt. 1683 in Norwalk, Connecticut; died Nov. 29, 1757 in Ridgefield, Connecticut; married Elizabeth Whitney 1705 in Norwalk, Connecticut.
ii. Samuel Keeler, born Abt. 1682.
iii. Benjamin Keeler, born Abt. 1685.
iv. Jonah Keeler, born Abt. 1690.
v. Timothy Keeler, born Abt. 1695.

2074. John Whitney, born Bef. 1647; died Abt. 1720 in Norwalk, Connecticut. He was the son of **4148. Henry Whitney**. He married **2075. Elizabeth Smith,** daughter of **4150. Richard Smith,** March 17, 1674/75 in Norwalk, Connecticut. The date of her death is unknown, but it was after April 3, 1741 when her son John Whitney provided for her future support in a codicil to his will. According to "The Whitney Family of Connecticut" by S. Whitney Phoenix (1878), he settled with his father in Norwalk, Connecticut. He millwright and miller. Phoenix cites several town records:

> *"At a towne meting desember 27th 1677. At ye aforesaid meting it was voted and agreed on between the town and the miller, John Whitne, that the towns men are to carry their corne to the mill vpon the third and sixt dayes of the weak, commonly called Tuesday & Fryday, which days he is to Attend to grinde in & if the sayd John can clere the mill of the corne that is brought in the aforesaid two days, or before, then the Rest of the dayes of the ye week he may take to atend his own ocations, but if he cannot clere the mille of the corne seasonably brought in, he must clere it before he leaues."*

He built a fulling-mill at Norwalk and gave it to his son John Whitney on April 14, 1707. His widow was a member of the First Congregational Church in Norwalk in 1725.

Children of John Whitney and Elizabeth Smith are:

1037 i. Elizabeth Whitney, born Abt. 1684 in Norwalk, Connecticut; died March 16, 1763 in Ridgebury, Connecticut; married Joseph Keeler 1705 in Norwalk, Connecticut.
ii. John Whitney, born March 12, 1675/76.
iii. Joseph Whitney, born March 01, 1677/78.

iv. Henry Whitney, born Feb. 21, 1679/80.
v. Richard Whitney, born April 18, 1687.
vi. Samuel Whitney, born 1688.

2096. Sylvanus Soule, born Abt. 1684 in Dartmouth, MA; died Aft. June 09, 1754 in Prob. Tiverton, RI. He was the son of **4192. Nathaniel Soule** and **4193. Rose Thorn**. He married **2097. Sarah Slade** Abt. 1705. Children of Sylvanus Soule and Sarah Slade are:

i. Nathaniel Soule, born Abt. 1710.
1048 ii. William Soule, born Abt. 1711 in Swansea, MA; died Abt. August 1778 in Tiverton, Rhode Island; married (1) Jemima Baker August 20, 1733 in Swansea, MA; married (2) Keziah Gifford Abt. 1738.
iii. Jonathan Soule, born Bet. 1712 - 1713.
iv. Sarah Soule, born Abt. 1718.
v. Sylvanus Soule, born 1720.

2098. Joseph Baker Child of Joseph Baker is:

1049 i. Jemima Baker, born Abt. 1714; died Abt. 1737 in Tiverton, Rhode Island; married William Soule August 20, 1733 in Swansea, MA.

Generation No. 13

4096. Robert Titus, born 1600 in England; died Bef. 1679 in Huntington, Long Island, NY. He married **4097. Hannah Carter** June 24, 1624 in England. She was born 1604 in England; died 1679. She was the daughter of Robert Carter and Petronilla Curle. Robert was the first TITUS to come to America in 1635. Section II of this book is devoted to the descendants of Robert Titus and Hannah Carter. Children of Robert Titus and Hanah Carter are:

i. John Titus, born Dec. 18, 1627 in England; died April 16, 1689 in Rehoboth, MA; married (1) Rachel Bef. 1650; died Bef. 1659; married (2) Abigail Carpenter 1659 in Rehoboth, MA; born April 09, 1633 in Weymouth, MA; died March 05, 1709/10 in Rehoboth, MA.
ii. Edmond Titus, born 1630 in England; died Feb. 17, 1714/15 in Westbury, NY; married Martha Washburne 1655 in Hempstead, Long Island, NY; born Abt. 1637; died 1727.
iii. Samuel Titus, born 1635 in Brookline, Massachusetts; died Aft. 1682; married Elizabeth Rogers; born Abt. 1637.
iv. Susanna Titus, born 1638 in Weymouth, Massachusetts; married Robert Jones.
2048 v. Abiel Titus, born March 17, 1639/40 in Weymouth, MA; died 1736 in Huntington, Long Island, NY; married Rebecca Scudder 1672 in Huntington, Long Island, NY.
vi. Content Titus, born March 28, 1643 in Weymouth, Norfolk Co., Massachusetts; died Jan. 17, 1729/30 in Newton, New York; married Elizabeth Moore Abt. 1665; born Bet. 1630 - 1647 in Newton, New York; died Bef. July 1711 in Newton, New York.

4098. Henry Scudder, died 1661 in New York. He was the son of Thomas Scudder and Elizabeth. He married **4099. Catherine Este**. She was the daughter of Geoffery Este and Margaret Pett. Child of Henry Scudder and Catherine Este is:

2049 i. Rebecca Scudder, born Abt. 1650; married Abiel Titus 1672 in Huntington, NY.

4112. John Reynolds, born Abt. 1612 in England; died Abt. 1650. He married **4113. Sarah**. He was a Puritan or Non-conformist. Sarah was born abt. 1614; died August 21, 1657 in Stamford, CT. He may have been the brother of Robert Reynolds of Boston in 1632. Records show him in Watertown, CT as early as 1634. He was admitted as a freeman of Watertown on May 6, 1635. Later that same year he removed with others including Robert Reynolds to Wethersfield, CT. There he was a landowner and farmer. In 1641 he and Sarah moved to Stamford, CT. He had sold his property in Wethersfield in Dec. of 1640. Children of John Reynolds and Sarah are

2056 i. Jonathan Reynolds, born Abt. 1636; died Jan. 1673/74 in Greenwich, CT; married Rebecca Huested Abt. 1656.

ii. Elizabeth, b. abt 1634; m. Jul. 15, 1654 Peter Ferris
iii. John, b. abt 1638; d. 1702; m. abt. 1668 Judith Palmer

4114. Angell Huested, born Abt. 1620 in England; died April 1706 in Greenwich, CT. He was the son of Robert Huested. Children of Angell Huested are:

2057 i. Rebecca Huested, married Jonathan Reynolds Abt. 1656.
ii. Joseph Huested

4116. John Finch, died Sep. 05, 1657 in Stamford, CT. He was the son of Abraham Finch. Child of John Finch is:

2058 i. Joseph Finch, married Elizabeth Austin.

4118. John Austin, died Abt. 1683. Child of John Austin is:

2059 i. Elizabeth Austin, married Joseph Finch.

4128. Dr. Thomas Starr, born Bet. 1615 - 1616 in Ashford, Kent, England; died Nov. 26, 1658 in Charlestown, Massachusetts. He was the son of **8256. Dr. Comfort Starr and Elizabeth Mitchell**. He married **4129. Rachel Harris** Abt. 1639. She died Aft. 1658. Dr. Thomas Starr was a prominent doctor in Plymouth Colony in the 1600's. There are several references to him in the early records of the colony. There are two books that document some of these records: "Early Starrs in Kent and New England" by Hosea Starr Ballou, 1944; and "A History of the Starr Family" by Burgis Pratt Starr, 1879. Some interesting historical records are presented below:

He fought in the Pequot War of 1637 and served as the surgeon. "... Dr. Thomas Starr, 'chirurgeon,' was Thomas Starr, surgeon, then in his twenty-second year, born in 1615 at Ashford, Co. Kent, England, son of the distinguished surgeon, Dr. Comfort Starr (1589-1659), with whom the young surgeon was living on the estate at what is now Harvard Square, Cambridge, which his father had bought of William Pantry (Peyntree)..." "... The descendants of Dr. Thomas Starr were granted 400 acres for his services in the Pequot War..."

On March 6, 1637/38 the following entry was recorded:

"... Thomas Starr being accused for speiking against the orders of the Court about swine & the same pved that hee said the law was against god's law, and hee would not obey it; so hee was committed & enjoyned to acknowledge his fault the 14th at the Gen'all Court, & was fined 201, & to give security for his fine, or pay the same before his releasement." Thirteen days late on March 19th, 1637/38 the court record reads: "... The fine of Thomas Starr was moderated to 51, wch is to bee discounted out of his wages for the voyage against the Pecoits..."

On Nov. 25, 1639 Dr. Thomas Starr sold property to Andrew Hallet:

"... Memorand That Mr. Thomas Starr of Duxborrow doth acknowledge that for and in consideracon of the sume of tenn pounds Sterl, fiue pounds whereof is in hand payd & thither fiue is to be payd the xxvth March next by Mr. Andrew Hellet [Hallet] of Plymouth Hath freely "& absolutely bargained and sould vnto said Andrew Hellet One frame of a house wth a chimney to be sett vp and thacked in Yarmouth in the place appointed and seventeen acres of vpland in two divisions and twelue acres of Marsh & meddow vnto the said house and meadstead belonging in Yarmouth aforesaid... The frame of the said house is to be made & set up with a chimney and to be thacked studded and latched (daubing expected) by William Chase who has agreed withal and payd for the doing thereof by the said Thomas Starr before the bargaine was made with Mr. Hellet and so assigned our to him..."

On May 15th, 1648, another entry is found in the record regarding Dr. Thomas Starr which also mentions a "Captain Standish", who I assume is Captain Miles Standish of the Mayflower:

"... for the division of lands in Yarmouth, it was ordered that Mr. Starr [Dr. Thomas Starr], Wm. Nichorsone, and Rt [Robert] Dennis shall be joined to the committees for the present year, and thence after by the town; ... and if any difference arise which they cannot compose themselves, they shall repair to Captain Standish for direction..."

Hosea Starr Ballou suggests in his book that Dr. Thomas Starr practiced medicine "chiefly in the families of relatives and friends in affluent circumstances. Among these may be mentioned first Mrs. Faithfull Rouse (Suretrust Starr), aunt of Dr. Thomas Starr and sister of Dr. Comfort Starr. She settled there as early as 1641 and died there 8 Jan. 1685, aged about 86 years." He also served as clerk of the writs which is a court officer. There is a document with his signature, written in June of 1658, still on file in the Court Files of Middlesex County. This is the only known sample of Dr. Thomas Starr's handwriting in the form of a signature and date. He died less than six months after signing that document on Nov. 26, 1658. Hosea Starr Ballou suggests his death was unexpected since his last will was very short and written by "the famous" Richard Brown.

The Last will of Mr. Thomas Starr of Charlestowne Deseased the 26 of : 9 mo. 1658
1 ffirst hee willed that his wife should bee soull executrix
2 hee wild that his eldest Sunn shold have a Dobell portion
3 that his Sonn ... should have his Bookes nott naming any Sunn butt him that fooled his Caling
wittnis to this Richard Brown

Two inches below the signature of Richard Brown, Thomas' father, Dr. Comfort Starr, 71 years old, wrote the following:

First I understand by Bookes, that my Son meant only Phisical & Chirurgical Bookes
2d According to my remembrance his wife should have the one halfe of his estate
Comfort Starr

Another entry is in the General Court in Boston on the same day:

... Wheras Mr Thomas Starre, deceased, hauing left a desolate widow and eight smale children, was ye chirurgeon of one of the companies yt went against the Pequotts, in ansr to the request of seuerall gentn on yt behalfe, the Court judgeth it meete to graunt fower hundred acres of land to sajd widow and children, & doe heerby impower ye Tresurer [Mr. Richard Russell of Charlestown] & Capt Norton to make sale or otherwise to dispose of the sajd lands as may best conduce to ye benefit of the widow & children as they shall see meete. (Massachusetts Bay Records, vol. 4, pt. 1, p. 355)

Children of Thomas Starr and Rachel Harris are:

2064 i. Capt. Josiah Starr, born Sep. 01, 1657 in Charlestown, Massachusetts; died Jan. 04, 1715/16 in Danbury, Connecticut; married Rebeckah Whitney in Prob. Long Island.
ii. Samuel Starr, born Abt. 1640; married Hannah Brewster Dec. 23, 1664 in New London, CT.
iii. Comfort Starr, born 1644 in Scituate, Massachusetts.
iv. Elizabeth Starr, born 1646.
v. Benjamin Starr, born Feb. 06, 1647/48.
vi. Jehoshaphat Starr, born Jan. 12, 1649/50.
vii. Constant Starr, born 1652; died Oct. 05, 1654 in Charlestown, Massachusetts.
viii. William Starr, born March 18, 1554/55; died Dec. 13, 1659 in Charlestown, Massachusetts.

4132. Ebenezer Dibble, born Sep. 26, 1641 in Windsor, CT; died Dec. 19, 1675 in The Swamp Fight. He was the son of Thomas Deeble and Mary Grant. He married **4133. Mary Wakefield** Oct. 27, 1663 in New Haven, CT. He was in King Phillips War (the Pequot War) and was killed in the Swamp fight by the Narragansett Indians Dec. 19, 1675. Both New Haven and Windsor arranged for the care of the widow and small children. His inventory of estate and bond were filed Feb. 11, 1676 in Windsor. **4133. Mary Wakefield** was born August 24, 1645 in New Haven, CT; died Sep. 24, 1705. She was the daughter of John Wakefield and Anna.

Children of Ebenezer Dibble and Mary Wakefield are:

2066 i. Wakefield Dibble, born Sep. 15, 1667 in New Haven, CT; died 1734 in Stratford, CT; married Jane Filer Sep. 20, 1694.
ii. Mary Dibble, born Dec. 24, 1664 in Hartford County, CT; married John Eno.
iii. Martha Dibble, born March 10, 1667/68 in Windsor, Hartford Co., CT; died June 30, 1670 in Windsor, Hartford Co., CT.

iv. Ebenezer Dibble, born August 18, 1671 in Windsor, Hartford Co., CT; died in New London, CT; married Mary Loomis July 01, 1696 in Windsor, Hartford Co., CT.
v. John Dibble, born Feb. 09, 1672/73 in Windsor, Hartford Co., CT; died Abt. 1710; married Mary Severence Nov. 26, 1697.

4134. Zerubbabel Filer, born Dec. 23, 1644 in Windsor, CT; died Oct. 02, 1714 in Windsor, CT. He was the son of Walter Filer and Jane Irving. He married **4135. Experience Strong** May 27, 1669 in Windsor, CT. **4135. Experience Strong** was born August 04, 1650 in Windsor, CT; died Aft. 1715 in Windsor, CT. She was the daughter of John Strong and Abigaile Ford.

Children of Zerubbabel Filer and Experience Strong are:

i. Thomas Filer, born Jan. 25, 1669/70 in Windsor, CT; married Elizabeth Grant Nov. 20, 1707 in Windsor, CT.
2067 ii. Jane Filer, born June 07, 1671 in Windsor, CT; died 1760; married Wakefield Dibble Sep. 20, 1694.
iii. Zerebabel Filer, born Oct. 31, 1673 in Windsor, CT; died Nov. 27, 1673 in Windsor, CT.
iv. John Filer, born March 02, 1675/76; died August 10, 1715.
v. Abigail Filer, born Jan. 05, 1679/80 in Suffield, CT; died June 09, 1680 in Suffield, CT.
vi. Samuel Filer, born Sep. 26, 1681 in Windsor, CT; died Sep. 13, 1710 in Hebron, CT; married Abigail Phelps Nov. 19, 1702 in Hebron, CT.
vii. Abigail Filer, born April 08, 1683 in CT.
viii. Stephen Filer, born March 27, 1688 in Windsor, CT; died Feb. 21, 1760 in CT.
ix. Ebenezer Filer, born Dec. 02, 1690 in Windsor, CT; died Dec. 16, 1690 in Windsor, CT.
x. Experience Filer, born Dec. 25, 1691 in Windsor, CT.
xi. Elizabeth Filer, born June 02, 1694 in Windsor, CT.
xii. Rachell Filer, born Sep. 29, 1706 in Windsor, CT.

4144. Ralph Keeler, born Abt. 1613 in England; died Oct. 1672. According to "Ralph Keeler of Norwalk Connecticut" v.1 by Wesley B. Keeler, 1980, he was probably the son of Ralph Keeler, "yeoman, who was living in Lawford, County Essex, in 1600." Ralph came to America about 1635 with his brother Walter. They settled in Norwalk, CT. In 1645 he was listed as a chimney viewer in Hartford. "His name appears in the Colonial Records, 1647:'Nicholas Gynigns, for miscaridge, beating of a cow of Ralf Keeler's' and in 1648: 'in the action of slander btwene John Webb, plaintiff, and Ralph Keeler, defendant, the Jury finds for the defendant.' In 1650, Ralph signed for the 'planting of Norwalk.' It is not certain when he went there from Hartford, but he is listed among the 'Ludlow Agreement Settlers – 1650' (Selleck's Norwalk), making him one of the original proprietors.

We know Ralph was in Norwalk in 1653. The town records contain this entry for 18 Dec. 1653: 'Agreede by the Townsmen about Mstr. Hanford's house with Ralph Keeler and Walter Haite as followeth, viz: Ralph Keeler is to fell all the timber, and hewe what is to be hewe, and frame all…' (Hall's Norwalk)."

The identity of Ralph's first wife, the mother of his children is unknown. His second wife was Sarah Whelpley, widow of Henry Whelpley.

Ralph's will is dated August 20, 1672. He states that his age was 59 years "or thereabouts". He bequeathed to "my loving wife Sarah Keeler the south end of my dwelling house to live and dwell in during the rest of her life or while she is a widow and twenty bushels of corn for her use as follows: fiveteen bushels of wheat and five bushels of Indian to be paid her by my two sons Samuel and Jonah yearly…" His land was divided among his sons. His daughters Elizabeth and Rebecca each received 20 pounds. The entire estate was valued at 366 pounds.

Children of Ralph Keeler are:

2072 i. Samuel Keeler, born Abt. 1655 in Prob. Norwalk, Connecticut; died May 19, 1713; married Sarah St. John March 10, 1681/82.
ii. Ralph Keeler, born Bef. 1650.
iii. John Keeler, born Bef. 1650.

iv. Isabel Keeler, born Bef. 1650; married Thomas Morehouse; born in Fairfield, Connecticut.
v. Rebecca Keeler, born Bet. 1649 - 1650; married (1) Benjamin Turney; born Abt. 1645; died Bef. 1699; married (2) John Hull Sep. 21, 1699 in Wallingford.
vi. Elizabeth Keeler, born July 17, 1673; married James Pickett; born in Salem, Massachusetts; died 1702.
vii. Jonah Keeler

4146. Mark St. John He married **4147. Elizabeth Stanley**. She was the daughter of Timothy Stanley and Elizabeth. Child of Mark St. John and Elizabeth Stanley is:

2073 i. Sarah St. John, born Jan. 18, 1659/60 in Norwalk, Connecticut; died April 14, 1740 in Ridgefield, Connecticut; married Samuel Keeler March 10, 1681/82.

4148. Henry Whitney, born Abt. 1620; died Abt. 1673 in Connecticut. He was the son of Thomas Whitney and Mary Roach. An excellent resource for information on Henry Whitney and his descendants is "The Whitney Family of Connecticut" By S. Whitney Phoenix, 1878. He was living on Long Island in 1649 when records show he was associated with Edward Redwell and Thomas Benedict in buying William Salmon's land at Hashamommock, in Southold, Long Island. While he lived at Huntington, he built a grist mill for Rev. Leverich. Apparently Leverich did not think the mill was finished on time or the way he wanted it and withheld payment. It seems that Mr. Leverich and our Henry Whitney did not get along too well since there are records of several law suits between the two eventually leading to the dismissal of Mr. Leverich from Huntington. According to Phoenix, there is evidence that he was a "frank outspoken man – once fined for speaking his mind too freely before the Court – but when a charge was true, he would acknowledge it, without waiting for proof from his opponent..." He finally resolved his differences with Mr. Leverich as indicated by a document quoted in Phoenix's book, originally provided by Mr. James Riker, of Waverly, NY:

> *"Nov. 1, 1660: These presents witness that I hennery whitne of huntingon doe acknowledge that I haue receued of mr William leuerich forty pouds for the building of his mill and doe by these presents fully acquit and discharge the aboue named mr leurich his eyers exceketors and assignes from all debts sues and demands that euer haue bin betwixt him and me, from the beginning of the world to this present daye Witnes my hand HENERY WHITNEY his marke Witnes JOHN STIKLIN his marke"*

The first possible mention of his wife is found in the Huntington Court Records, p. 23 June 11, 1660 where it indicates he married a widow Ketcham. It is not known for sure, but Henry's wife may have been Sarah, the widow of Edward Ketcham, of Stratford, CT.

According to the Huntington Court Records, he was a defendant in two lawsuits at Huntington in Oct. of 1660. Both suits were brought by William Ludlom, who took over the mill from Mr. Leverich. The charges had something to do with breaking into the mill to grind his own corn causing "great damage". Apparently the court did not agree with Mr. Ludlom:

> *"The defendant deny the breking of the mill but confessed he opened the dore, and went and groune his corne, his family being all sick, none abell to beate, he went to inquier for the kei but coulde not her of it for he was gone to the south, and his family with himselue being like to familsh he was constrained to doe it: yet not withstanding he gaue the miller his juste towle. The vardit of the courte in this acsion is they finde the defendant was necessitated to yt he did and the plaintiff suffered no damage."*

He was still in Huntington in Jan. of 1661 when he witnessed the will of Henry Scudder. After that he moved to Jamaica Long Island and before 1665 he moved to Norwalk, Connecticut where he had a lot near the mill, "on the north side of Norwalk River, and was the first lot west of Mill Brook":

> *"At a towne meeitinge heild the 24th of July, 1665... Also at the sayed meeiting – whearas Henry Whitney, hath agreed and incaged with the towne to make, build, and erect a goode and sufficient grounde corne mill, and that at the mouth of nowake River by the falles, and that upon certaine conditiones which conditiones are to be fully drawen up by Tho. Ffitch Leiftentant Olmstead mstr ffenn in wrighting to be confirmede and signed by the Towne oir those they shalle depute in their behalfe which conditions weare fully agreed upon at the sayede meeiting betweene the Towne and Henry Shitney, and*

to be signed and confirmed by the sayed Henry Whitneye which sayed wrightings doe fullie expresse the tearmes and conditions of Both parties.

Also at the sayed meeitinge the Towne voted and grantede unto the sayed Henry Whitney a home Lott consisinge of Twoe accres the sayed Lott to be Layed out upon the mill plaine upon the right hande of the path Leadinge downe to the ould mill, being over the Run Lett 2 or three rodd from the sayed Run Lett and also from the cart way, and so the grant of the other Lott is relinquishede."

Henry Whitney and Ralp Keeler (Sec IV, #4114) were grandfathers of Samuel Keeler (Sec IV, # 2072). They appear in records with each other in the records of "A General Assembly, held at Hartford, Oct. 10th, 1667,":

"At a Towne meting in Norwalk, April 15th 1669, henery Whitne and Ralph Keeler was voted and chosen by the towne to vew the pound which John Gregory Junr and Tho Bennydicke Junr., did agree to make, and the sayd med did takea vew of it at the same time & found it to be finished according to bargin and accordingly made their report to the towne. Also at the same meting voted and agreed that henery Whitne shall have liberty to make a fence vpon the bank of the other side of the Riuer aboue the Lower cart waye for the securing of his land."

According to Phoenix: The following will was his last appearance in the Norwalk town Records. He was one of the petitioners in May of 1672 to begin a new town which would become Danbury. He died sometime in the fall of 1673.

"The Last Will and Testament of Mr. Hen. Witne of Norwocke, made the 5th of June Anno 1672, Revoking all former wills. I Henerey Whitnee being weake and crazy in body, but throwe mercy perfect in memory and vnderstanding; doe bequeath my body to the dust, and to be decently Interred; my Immortal Soul into the hands of my mercifull redeemer, with an assured hope of a Joyfull Resurrection vnto a blessed eternal life; being purchased by the pretios Blood and merits of my dear Saueour. And for that worldly estate that the Lord of his bounty hath bestowed vpon me, I doe will and bequeath as followeth,

It. – That all my Just debts be faithfully payed and discharged.
It – I will and bequeath vnto my Sonn John Whitnee, the Mill and all the Lands belonging to the same; and that according to the terms and Conditions that I receiued and obtayned the same of the towne of Norwocke.

It – I will and bequeath unto my said son John all my waring apparel; and alsoe all my working tooles.

It – I will and bequeath unto my beloued wife, my homelot, with the dwelling house standing vpon the same During the time of her widowhood, or the sum of ten pounds to be payd vnto her by my son John; shee being at her liberty either to take and accept of the said home lot and house during her widowhood, or the sayd Ten pounds, yf shee shall accept of the sayd Ten pounds, then the said homelot and house to remayne vnto my sayd sonn John; prouided my dayd wiue's acceptance is to be declared and make knowne vnto my overseers or the major part of them, and alsoe to my sonn John within one year after my decease.

It – I will and bequeath vnto my belued wife, all her waring Apparell and Linning.

It – I will and bequeath vnto my beloued wife, and my son John, whatever cattle, swine, moueables shall remayne: my just debts being payed out as aboue said ordered; and what mouables are not bequeathed, the aforesaid cattle, swine, moueables to be equally deuided by my ouerseers vnto my said wife and sonn, prouided I doe give liberty vnto my sayd wife to haue and receiue in part of her half, the fetherbed, fether boulster, pillow rugs, two blankets, vallents & curtains, all being and appertaining to the great bedsteadle; all the saidbedding & bedstedle to be apprized and set out by my ouerseers or the major part of them, and that in an equall way and rate.

It – I will and bequeath vnto my sayd wife, Ten bushels of wheat & alsoe Ten bushels of Indian corn; the same to be payd by my sonn yearly during the term of seven years, prouided my said wife shall live so long and continneu a widow, and also that my said sonn shall keep, continue and enioy the mill.

It – I do desire, order ordayne and constetute Thomas Benedict, Ser. Walther Hoit, and Thomas ffitch, Sen. My beloved brethren and friends, overseers of this my last will & testament, and doe by these presents signe and confirm the same, the day and year aboue written as witness my hand..."

Child of Henry Whitney is:

2074 i. John Whitney, born Bef. 1647; died Abt. 1720 in Norwalk, Connecticut; married Elizabeth Smith March 17, 1674/75 in Norwalk, Connecticut.

4150. Richard Smith Child of Richard Smith is:

2075 i. Elizabeth Smith, married John Whitney March 17, 1674/75 in Norwalk, Connecticut.

4192. Nathaniel Soule, born Abt. 1637 in Plymouth, MA; died Bef. Oct. 12, 1699 in Dartmouth, MA. He was the son of George Soule and Mary Buckett. He married **4193. Rose Thorn**. She was born 1662 in Dartmouth, MA; died Bet. May 15, 1702 - May 1708. Children of Nathaniel Soule and Rose Thorn are:

i. Nathaniel Soule, born Jan. 12, 1680/81.

2096 ii. Sylvanus Soule, born Abt. 1684 in Dartmouth, MA; died Aft. June 09, 1754 in Prob. Tiverton, RI; married Sarah Slade Abt. 1705.

iii. Mary Soule, born Abt. 1684.

iv. Susannah Soule, born Bet. 1680 - 1690.

v. Sarah Soule, born Bet. 1680 - 1690.

vi. Jacob Soule, born Abt. 1687

vii. Myles Soule, born Abt. 1690.

SECTION V

Jennifer Ann (Sierzant) Titus
Journal and Photos

The following is the journal of my wife, Jennifer Ann Titus. She started writing it soon after she was diagnosed with breast cancer in the summer of 2003. We had no idea that she would only have four months to live when she was diagnosed. These words are inspiring and I wanted to include them in this book for my children and their children.

Following the journal entries are a handful of photographs of Jen.

July 11, 2003

My friend from St. Theresa's School, Luann, bought me this beautiful journal. It's been about 3 weeks since my diagnosis, June 18, 2003. I had no idea how many wonderful friends I have.

Leo had been in Colorado for work that week. My surgeon, Dr. Turgeon, called Leo and told him the news. It took Leo about 12 hours to get home. He woke me up around midnight. His face was pale white. I knew there was something tragic – what was the worst new? I thought oh no, he doesn't love me. He said I have cancer. My head was spinning. We'll fight it he said. I cannot explain the terror of facing your own mortality.

The next 10 days were a hellish roller coaster ride. Telling family. Telling friends. Undergoing tests. Maybe its small. It's probably local. Curable. Quick to destroy. Pet scan. Bone scan. Bone marrow biopsy. Blood work.

The cancer is advanced. Six lymph nodes show activity. There are microscopic cancer cells in your bone marrow.

Have we reached the bottom – how can we keep getting worse news? I now dread every meeting with our oncologist. What else are they going to say?

Today we went to Reston Hospital for the 4th time this year. February 13th we went for Kelley's birth. June we went for the breast mass removal. 2 weeks ago we went to the ER when I had an allergic distonic reaction to one of my anti-nausea medicines. I couldn't talk or swallow – my tongue went crazy. A shot of benedryl and I was fine.

Today we went to have my catheter port place in my chest. They forgot to tell me that when the sedative and novacaine wore off it would hurt.

Luann cooked us dinner. My St. T's friends are cooking us dinner every Tues and Wed. Our neighborhood friends are cooking us dinner every Mon and Thurs. Andy they're all providing us molly maid cleaning every other Monday, to coincide with my chemotherapy.

Jill just sent me a charm bracelet with little pictures of Leo, Laura, Allison and Kelley. It is wonderful.

I have so many loving family members. I have so many friends. I am so blessed.

My girls are so beautiful. Leo is in this 100% with me. Oh, I love them. I know I will destroy this cancer. I know I'm meant to Mrs. Jennifer Titus, mommy and woozle.

July 22, 2003

Last weekend was perfect! We took the girls to Hershey Park with Frank and Heidi. It was so much fun! The weather was perfect, the girls had fun on the rides, the food and candy was fun. We went out to Lone Star – great steak dinner and stayed overnight in adjoining rooms. We had a fun summer blast – living!! Kelley was an angel – her first overnight trip ever. Leo had a great time and loved playing skeeball and buying the girls prizes.

Today was a nice day. Laura and Allison had dentist appts in the morning. They were so well behaved. No fussing at all. Allison looked like a tiny angel in the big chair! Laura has 4 loose teeth – she's so excited!

Kelley's hair is so beautiful in the sunlight – gorgeous apricot red. She's jumping in her jump seat in the kitchen doorway. Smiley peach!

Laura and Allison played in the blowup pool on our deck this afternoon with Karley, Kathleen, Ashley and Brendon. My neighbor Carolyn is so great. She's so thoughtful and fun. My friend from St T's, Monice, made us dinner – it smells great.

July 25, 2003

Allison is so adorable. She has become a total chatterbox – it's so fun! And Laura has 4 loose teeth. She's so psyched – it's fun!

Yesterday was a wonderful day. In the morning I took the girls to Ashburn Park. Laura and Allison ran around gleefully and Kelley cooed happily in her stroller. In the afternoon Maura and the kids came over to baby-sit. It was great seeing them. Maura painted Allison's nails! I went to the doctor's and it was fine! Blood work. I do need to take a once a week shot at home to boost my red blood cells – but I am so fortunate to have my good friend and nurse Fran right next door.

I wrote an email update two days ago. The response has been inspiring – people are thinking that I am "amazing", "strong", "inspiring"… me? I'm just a normal person doing what I MUST DO – LIVE and LOVE. I feel very blessed with friends and family.

Tonight is a huge night for Leo – the passing of the baton at ECS. He's now a Vice Pres!! I'm so excited about the night and I feel so fortunate to be Mrs. Leo Titus Jr. – he's just the best!

August 22, 2003

Allison had an awesome 3rd birthday party! We were at home with 10 of her friends (Caroline, Daria, Ashley, Abbey, Karley, Holly, Evan, Kathleen, Tara) a "Strawberry Shortcake" character cake, everyone dressed up as princesses! Her smile as we sand Happy Birthday lit up the world.

Last night I went over to my neighbor Becky's house for "Moms Night Out". It's always fun to hang out with my friends (Carolyn, Fran, Sherry, Kate, Terri, Angie…). I do get momentary pangs of – I'm different, I have cancer, they don't have any idea what it's like. But God places each of us on different paths – and this is my challenge right now.

I feel awesome physically. My 2 weeks of chemo have been great. Normal mom weeks – getting ready for the girls back to school next week.

All of my neighbors say that Laura is the kindest child around. It is true. She has a gift from God. She is the kindest, most thoughtful person I know. And I get to be with her every day! Kelley started baby food this week. Oh my – she is SO cute! Strangers always comment on how beautiful she is. I call her my little apricot! She is and amazing blend of Laura and Allison. Amazing.

August 23, 2003

I think I've always (as an adult at least) done a pretty good job of being appreciative and thankful for what I've been given. At several points I've felt so thankful – I've thanked God every day. This was before and after chemo/cancer.

I am finding though that post-cancer I am much better at living in the moment. I can enjoy the day – I am not as obsessed with my "To do" list. I have learned to appreciate the wonder and fun in the everyday things. I have always been thankful for Leo and the girls. Now though, I'm able to spontaneously take more advantage of moments. A couple of weeks ago as we were leaving a store the girls asked if I had money for the quarter prize machines. In 6 years I have never let them buy those toys – on that day I did! We had fun – it was fun – no rushing to the car – we had fun.

September 5, 2003

What a beautiful day! Sunny and cool. I went shopping with Allison and Kelley. Then I took them on a walk in the neighborhood. Laura is in 1st grade – what fun!

After school we played outside with all of the neighborhood kids. Leo is getting back from Rhode Island tonight. I feel great. It's odd to have cancer yet feel good. The house is clean. The girls have been really well behaved (as usual). Kelley is just starting to crawl – she gets up on her hands and knees and rocks. What a cutie!

September 7, 2003

I took Laura and Allison to 7:30 am mass and then I taught CCD to Allison's class. What joy! How crazy! Another sunny gorgeous day!

Laura played all day with Karley and Holly. At one point, Laura Allison, Holly and Karley were chasing all of the neighborhood boys with water guns! Hilarious!

Today at mass, Father said everyone should find time to read the Bible every day. Turn off the TV, etc… Allison whipped around to me "turn off the TV?!" Hilarious – she was incredulous.

Laura's homework was a section of her religion book. It stated – say how we can thank Jesus. Laura softly spoke "Give him our hearts". Wow! She is amazing!

September 11, 2003

Yesterday was Leo's birthday. He said he had an awesome day! Laura, Allison and I "snuck" around in the morning to make a "surprise" birthday breakfast. Then Leo went with the task force to Quantico to see President Bush speak – and they shook hands. How awesome! Bush said "Titus, how are you/" Leo said "Fantastic!" At dinner we had a birthday chocolate cake.

I love Allison and Kelley's strawberry blonde eyebrows. I love Laura's chocolate chip sprinkle freckles on her nose. Allison had preschool this morning. How cute and fun! Laura has ballet/tap class tonight.

A poem written by Jen September 10, 2003:

"At Home – September 10, 2003

I hope you feel the same way,
I think you do, as me:

I love our home.
I mean this on the deepest level –
It's a powerful, comforting combination of things.

I never doubted how much I wanted to marry you
to build a home with you
to raise children with you
to enjoy life with you.

We have created this beautiful, cozy space
with our girls
with our neighbors
with our family
with our friends
with our church.

Doesn't that make you smile?"

Jen and Mike - 1974

Sierzant Family - 1989

Jen and Mike – 1989 at Clarkson

Jen – Delta Zeta - 1990

Jen and Leo at Clarkson – 1990

Jen and Schuyler - 1997

Jen and Laura – 1997

Jen and Allison – October 2002

Jen and Allison - 2001

Jen with Laura and Allison – August, 2003

Leo, Jen, Steve and Kelley – Summer 2003

Jen and Kelley – September 2003

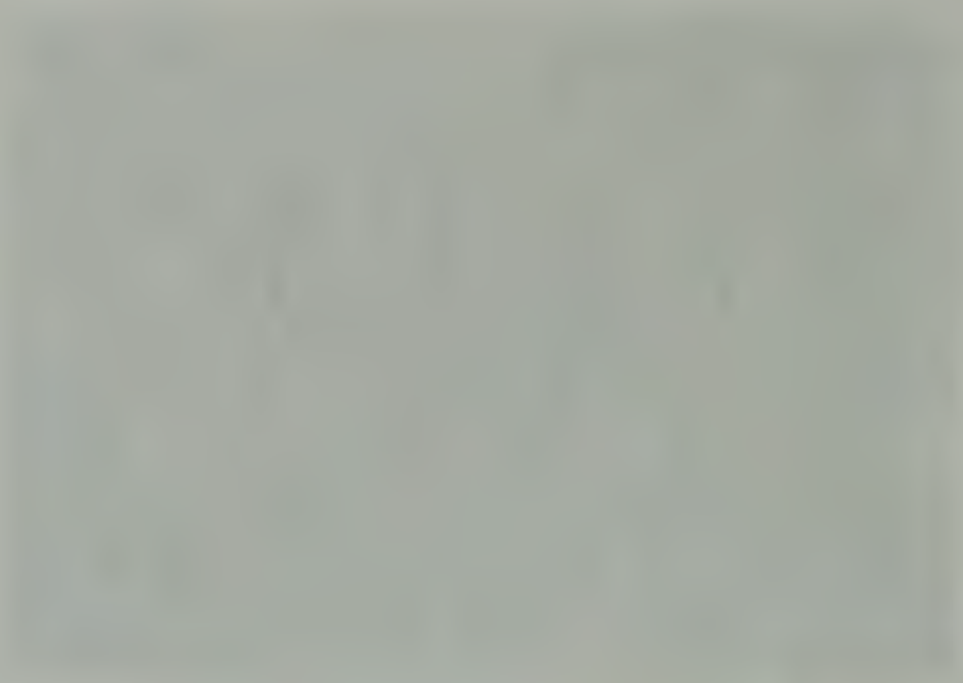

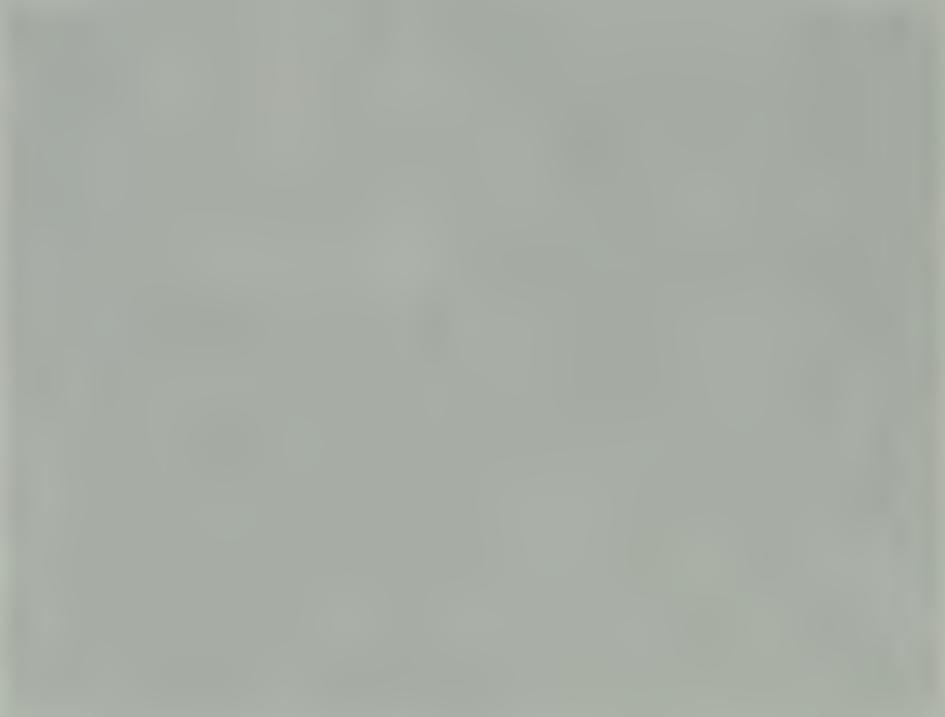

TITUS INDEX

Titus, A. Dudley Dec 1851 - Feb 1852 147
Titus, Aaron 376
Titus, Aaron Patrick April 06, 1971 361
Titus, Abagail 1761 35
Titus, Abel Aug. 12, 1761 38
Titus, Abiel 34
Titus, Abiel March 15, 1678 79 604, 470, 12, 18, 505
Titus, Abiel March 17 1639 40 7, 11
Titus, Abiel 1709 18, 28, 29, 604, 600, 602, 30
Titus, Abiel 1821 54
Titus, Abiel Sep. 03, 1804 55
Titus, Abiel June 20, 1732 30
Titus, Abiel Oct. 21, 1801 82, 596
Titus, Abiel 1755 30
Titus, Abiel March 06, 1751 52 19, 33, 34
Titus, Abigail Jan. 12, 1803 62
Titus, Abigail 51, 56, 65
Titus, Abigail April 25, 1695 14
Titus, Abigail March 13, 1684 85 14
Titus, Abigail Abt. 1666 13
Titus, Abigail Feb. 18, 1651 52 9
Titus, Abigail Dec. 16, 1697 15
Titus, Abigail Oct. 25, 1726 23
Titus, Abigail Nov. 23, 1706 15
Titus, Abigail April 16, 1731 23
Titus, Abigail Bet. 1741 – 1747 36
Titus, Abigail 1755 [illegible]
Titus, Abigail Feb. 08, 1786 62
Titus, Abigail July 21, 1785 79
Titus, Abigail Nov. 1776 44
Titus, Abigail Feb. 09, 1768 68
Titus, Abigail M March 03, 1843 214
Titus, Abigail Marie Oct. 16, 1999 456, 457
Titus, Abijah June 14, 1797 57, 97
Titus, Abner Abt. 1843 101
Titus, Abraham Oct. 17, 1811 151, 234, 235
Titus, Abraham 1816 135, 211
Titus, Abraham 1827 130
Titus, Abraham 1846 234
Titus, Abraham Becker Nov. 08, 1828 125, 195
Titus, Abraham Lnyard Sep. 15, 1883 235, 311, 312
Titus, Abram Becker May 09, 1894 337
Titus, Ada 251
Titus, Ada April 30, 1858 159
Titus, Ada Abt. 1847 174
Titus, Ada Aug. 17, 1876 160
Titus, Ada Bet. 1885 - 1920 244
Titus, Ada Ann July 09, 1846 179
Titus, Ada Laverna April 10, 1892 232
Titus, Ada Louise Oct. 13, 1816 139
Titus, Adah 255
Titus, Adah F Oct. 23, 1870 230
Titus, Adah Hattie 1864 325
Titus, Adah Roberts 202
Titus, Adaline Amanda - 58
Titus, Adaline C Nov. 03, 1841 193
Titus, Adaloia Abt. 1868 289
Titus, Adam Nelson Oct. 03, 1975 447
Titus, Addie 117, 166, 218
Titus, Addie Bell Oct. 23, 1865 213
Titus, Addie M July 06, 1867 217
Titus, Addy Jane 1879 284
Titus, Adelaide Nov. 12, 1853 130
Titus, Adelaide July 16, 1849 183
Titus, Adelaide 1831 100
Titus, Adelbert Edgar 1865 179, 259
Titus, Adelbert S Oct. 30, 1848 218, 295, 296
Titus, Adele E Oct. 08, 1835 122
Titus, Adelia 1852 157
Titus, Adelia Dec. 10, 1858 156
Titus, Adeline June 24, 1846 179
Titus, Adeline Harriet Sep. 08, 1850 200
Titus, Adell 180
Titus, Adella Susan April 26, 1863 179
Titus, Adelle Feb. 10, 1891 182
Titus, Adolf Aug. 29, 1833 211
Titus, Adrianna A July 09, 1845 179
Titus, Adrienne Nov. 24, 1883 295
Titus, Afton G April 03, 1856 179, 259
Titus, Agenora Thalia Bet. 1847 - 1849 179
Titus, Agnes 1850 137
Titus, Agnes Feb. 06, 1896 356
Titus, Agnes Gertrude Sep. 03, 1916 247
Titus, Agnes I Aug. 24, 1846 193
Titus, Aguia S. 376
Titus, Aileen Francis Jan. 25, 1913 306
Titus, Alamander Montgormire Sep. 03, 1838 186
Titus, Alan Douglas Aug. 12, 1964 441
Titus, Alan Terrance Sep. 28, 1979 361
Titus, Alanson Abt. 1782 61, 108
Titus, Albert 117, 379, 407
Titus, Albert Aug. 25, 1840 209
Titus, Albert Abt. 1830 131
Titus, Albert Abt. 1847 230
Titus, Albert June 15, 1850 193
Titus, Albert Nov. 16, 1866 249
Titus, Albert Oct. 08, 1879 155
Titus, Albert Sep. 02, 1889 268
Titus, Albert Alberto Feb. 16, 1852 166
Titus, Albert B July 02, 1831 67, 117
Titus, Albert C. 1846 101
Titus, Albert Clarence Nov. 19, 1853 175, 256
Titus, Albert Edward Feb. 15, 1885 283, 349
Titus, Albert Edwin April 30, 1892 186, 352
Titus, Albert Ernest Nov. 09, 1913 137
Titus, Albert Ernest Oct. 26, 1885 137
Titus, Albert Gallatin 1850 102, 164
Titus, Albert Gallitan Feb. 10, 1849 154, 238
Titus, Albert Irving Oct. 26, 1861 205, 278
Titus, Albert Josiah April 27, 1828 173, 255
Titus, Albert Lorn March 05, 1916 352, 410
Titus, Albert Marion 1870 - 230
Titus, Albert Pitkin April 07, 1827 114, 180
Titus, Albert Regius 1907 341
Titus, Albert Roger Abt. 1947 406
Titus, Albert S 231
Titus, Albert William 378
Titus, Albert William Jan. 19, 1905 248, 320
Titus, Alberta Winnifred May 04, 1871 229
Titus, Albertha 1863 285
Titus, Albion A. Abt. 1868 283
Titus, Albion Blaine Sep. 16, 1886 327, 257
Titus, Aletha Maud Aug. 28, 1874 283
Titus, Alethea May 29, 1714 23, 37, 42
Titus, Alethea Sep. 28, 1957 430
Titus, Alexander July 30, 1895 267
Titus, Alexander E. May 24, 1817 124, 192
Titus, Alexander H. Feb. 27, 1849 159
Titus, Alfaretta 1876 284
Titus, Alfred 284, 54, 91, 114, 126
Titus, Alfred 1787 53
Titus, Alfred Abt. 1860 289
Titus, Alfred April 18, 1845 187
Titus, Alfred Dec. 23, 1844 143
Titus, Alfred May 1831 289, 211
Titus, Alfred Aug. 11, 1827 96
Titus, Alfred 1865 [illegible]
Titus, Alfred Burton Oct. 30, 1873 231
Titus, Alfred Burton Abt. 1852 231
Titus, Alfred C 1836 132
Titus, Alfred Elisha May 15, 1893 291, 358
Titus, Alfred H 293
Titus, Alfred K Jan. 28, 1857 190
Titus, Alfred Marshall 1823 136, 213
Titus, Alfred Wells Feb. 07, 1824 122, 189
Titus, Alfred William 413, 452
Titus, Alge Bet. 1885 - 1920 244
Titus, Alice 1901 277
Titus, Alice 318, 243
Titus, Alice 1856 166
Titus, Alice Aug. 16, 1892 298, 223
Titus, Alice 1860 214
Titus, Alice C. 280
Titus, Alice Clara March 29, 1875 [illegible]
Titus, Alice Elizabeth 375
Titus, Alice Ellen Feb. 11 1890 265
Titus, Alice Emily Jan. 04, 1873 263
Titus, Alice F April 06, 1885 181
Titus, Alice J. B Nov. 05, 1865 287
Titus, Alice Kathleen Oct. 21, 1918 334
Titus, Alice L Jan. 28, 1857 190
Titus, Alice M 188
Titus, Alice Madeline 1871 230
Titus, Alice May June 24, 1875 314
Titus, Alice Meritta Sep. 10, 1852 255
Titus, Alice Rebecca Feb. 14 1840 91
Titus, Alice Susan Nov. 17, 1850 200
Titus, Alice White Aug. 21, 1870 215
Titus, Alicia Nichole 97
Titus, Alida May 11, 1875 [illegible]
Titus, Alida L. June 20, 1848 194
444
Titus, Allan 80
Titus, Allan Aft. 1792 448
Titus, Allan Bet 1950 - 1967 415, 454
Titus, Allan Lawrence May 15, 1946 98
Titus, Allen Elmer Aug. 18, 1864 268, 336
Titus, Allen Frances Oct. 02, 1890 221
ITTUS, Allen Gilbert Sep. 11, 1873 84, 148
Titus, Allen Green Aug. 08, 1826 192
Titus, Allen J Feb. 04, 1846 227, 306, 469, 508
Titus, Allen John Dec. 31 1872 281
Titus, Allen Townsend July 03, 1918 455, 554, 558, 559, 560
Titus, Allison Joanne Aug. 13, 2000 397
Titus, Allsion Faith 351
Titus, Alma Christina Sep. 1905 231
Titus, Alma J Aug. 11, 1900 99
Titus, Alma Jane Dec. 18, 1892 410
Titus, Alma Lois July 24, 1931 350
Titus, Alma Maria 1905 239
Titus, Alma Phelps Jan. 07, 1905 189
Titus, Almira 72
Titus, Almira May 25, 1806 123
Titus, Almira Aug. 21, 1810 114
Titus, Almira 1828 209
Titus, Almira 1847 265
Titus, Almira Elizabeth Aug. 28, 1882 109
Titus, Almira R. Nov. 26, 1817 348
Titus, Almira Susan Feb. 03, 1898 142
Titus, Almon D May 19, 1841 172
Titus, Almond Abt. 1837 404, 114, 126
Titus, Alonzo 184
Titus, Alonzo E 181
Titus, Alonzo Flint 231
Titus, Alonzo I Jan. 24, 1861 223, 1, 143, 224
Titus, Alonzo S Feb. 14, 1858 102
Titus, Alpheus 405
Titus, Alsana 235
Titus, Alsy Catherine Aug. 26, 1850 237
Titus, Alta Jane Aug. 03, 1878 259
Titus, Alton Dec. 02, 1899 203
Titus, Alton Carl 1884 370
Titus, Alton Earl 1922 383, 432, 433
Titus, Alton Matthew 1904 370
Titus, Alva Ruth March 09, 1922 445
Titus, Alvah Eugene July 30, 1956 402, 444
Titus, Alvah Llewellyn Nov. 06, 1931 425
Titus, Alvie Lee Dec. 10, 1939 403, 445
Titus, Alvin 202, 276, 469, 507
Titus, Alvin Feb 06, 1864 387
Titus, Alvin Jan. 04, 1923 283, 348
Titus, Alvin Alonzo May 08, 1868 348, 403
Titus, Alvin Alonzo June 16, 1903 348, 404
Titus, Alvin Edward June 19, 1915 136
Titus, Alvin Hoyt Aug. 04, 1826 255, 326
Titus, Alvin Legrand March 09 1846 446, 466
Titus, Alvin Richard April 27, 1965 425, 458
Titus, Alvin Wayne Abt. 1923 406
Titus, Alvina 429
Titus, Alyce A. 454
Titus, Alyssa Frances March 11, 1982 116
Titus, Alzina May 18, 1815 89, 90, 94, 466
Titus, Amanda 114
Titus, Amanda 1826 143
Titus, Amanda L. Dec. 13, 1842 416
Titus, Amanda Leigh Aug. 20, 1988 463
Titus, Amber Lee Jan. 24, 1982 34
Titus, Amelia 1781 33
Titus, Amelia 1774 [illegible]
Titus, Amelia 34
Titus, Amelia 1788 206
Titus, Amelia May May 15, 1864 132
Titus, Amelia W Aug. 28, 1851 107
Titus, Ami P. May 1838 37
Titus, Amie Nov. 27, 1732 115
Titus, Amie Elsie Jan. 28, 1855 223
Titus, Amos June 22, 1905 107
Titus, Amos 1837 34, 61
Titus, Amos 1762 315
Titus, Amos Jackson Sep. 28, 1906 33, 73, 121, 206, 444
Titus, Amy 36
Titus, Amy Aft. 1741 132
Titus, Amy Dec. 03, 1827 72
Titus, Amy June 21, 1826 152
Titus, Amy Abt. 1823 242
Titus, Amy Feb. 13, 1899 111
Titus, Amy Ann Jan. 03, 1829 462
Titus, Amy Marie Dec. 17, 1970 274
Titus, Amy May 1879 280
Titus, Amy Rosalie June 19, 1891 428
Titus, Amy Susan Oct. 25, 1960 432
Titus, Andrea 56, 100 163
Titus, Andrew Abt. 1723 20, 34, 35
Titus, Andrew 1787 55, 92, 102
Titus, Andrew June 16, 1766 35, 57
Titus, Andrew Aug. 25, 1793 76, 136
Titus, Andrew June 11, 1821 96, 160
Titus, Andrew June 11, 1833 136
Titus, Andrew Abt. 1858 232
Titus, Andrew April 11, 1875 101, 163
Titus, Andrew Bet 1877 - 1920 244, 318
Titus, Andrew Dwight April 11, 1956 385
Titus, Andrew H Abt 1855 215
Titus, Andrew J April 06, 1834 112
Titus, Andrew J. June 11, 1828 92
Titus, Andrew J. 133
Titus, Andrew Jackson Aug. 11, 1865 237, 314
Titus, Andrew Jackson March 11, 1865 161, 244
Titus, Andrew Jackson March 12, 1814 87, 153, 469, 477, 478, 490
Titus, Andrew Jackson Oct. 25, 1902 314, 376
Titus, Andrew Jackson Nov. 24, 1937 376
Titus, Andrew Nathan March 11, 1885 274, 342
Titus, Andrew R May 08, 1814 58, 100, 101
Titus, Andris 1849 91
Titus, Andrus 90
Titus, Andrus Abt. Nov. 1808 53
Titus, Angela Faye 406
Titus, Angela Lynn April 28, 1960 430
Titus, Angele Maire June 28, 1931 414
Titus, Angelina [illegible]
Titus, Angie 451
Titus, Anita 445
Titus, Ann 37, 74, 81, 85, 113, 114, 133, 139, 146
Titus, Ann March 22, 1727 28 [illegible]
Titus, Ann Abt. 1786 71
Titus, Ann Sep. 08, 1785 75
Titus, Ann Aft. 1741 36
Titus, Ann 1796 48
Titus, Ann June 19, 1803 - 152
Titus, Ann April 21, 1816 84, 147
Titus, Ann A. 91
Titus, Ann Annita July 12, 1855 192
Titus, Ann D 1850 159
Titus, Ann Eliza Oct. 1873 237
Titus, Ann Eliza 1832 89
Titus, Ann Forman March 03, 1857 156
Titus, Ann Jane April 03, 1825 210, 285, 288
Titus, Ann Kate Dec. 03, 1876 155
Titus, Ann Kathleen April 24, 1930 345
Titus, Ann Rebecca Nov. 09, 1840 153, 478, 491
Titus, Anna 51
Titus, Anna Dec. 11, 1754 43
Titus, Anna Sep. 17, 1795 595
Titus, Anna Aug. 24, 1793 70, 124
Titus, Anna Aft. 1793 80
Titus, Anna Oct. 22, 1787 70
Titus, Anna Abt. 1763 59, 62
Titus, Anna Nov. 01, 1812 132
Titus, Anna 1838 59
Titus, Anna 1837 91
Titus, Anna Oct. 11, 1853 101
Titus, Anna B April 24, 1855 137
Titus, Anna Catherine 1828 131
Titus, Anna Clara March 19, 1913 328
Titus, Anna Delilah Bet 1866 - 1870 229
Titus, Anna E. Dec. 1869 216
Titus, Anna E. 1834 146
Titus, Anna Eliza Earl Jan. 29, 1855 230
Titus, Anna Estelle Dec. 01, 1891 331
Titus, Anna F. March 1880 229
Titus, Anna Hopkins Jan. 15, 1843 142
Titus, Anna Leonora Aug. 30, 1868 284
Titus, Anna Lu Dec. 05, 1927 337
Titus, Anna M 161, 233
Titus, Anna Mary Oct. 22, 1887 307
Titus, Anna Maybell July 29, 1900 369
Titus, Anna Melany Sep. 07, 1825 116
Titus, Anna Temperance Oct. 03, 1899 265
Titus, Anna Willets 222
Titus, Annabel Abt. 1858 283
Titus, Annabelle Jan. 05, 1914 317
Titus, Annah Nov. 16, 1757 40
Titus, Anne May 22, 1792 103
Titus, Anne April 03, 1983 419
Titus, Anne Marie Jan. 10, 1965 453
Titus, Annete Marie June 04, 1943 414
Titus, Annette Heiny Abt. 1949 459
Titus, Annette Louise May 19, 1956 436
Titus, Annie 1794 74
Titus, Annie 1798 61
Titus, Annie 1866 206
Titus, Annie Abt. 1853 207
Titus, Annie Dec. 10, 1900 355
Titus, Annie Bell 353
Titus, Annie Bell June 05, 1887 347
Titus, Annie C 1864 205
Titus, Annie Evaline July 16, 1854 183
Titus, Annie Linmore Feb 1884 286
Titus, Annie Lorene Feb 12, 1891 314
Titus, Annie S [illegible]
Titus, Annie W Oct. 01, 1854 205
Titus, Anson 1785 60, 105
Titus, Anson April 20, 1832 114
Titus, Anson June 03, 1811 104
Titus, Anson March 13, 1809 105, 166, 250, 470
Titus, Anson June 21, 1847 1, 2, 3, 9, 12, 166, 250, 251, 471
Titus, Anson Cleaveland 1798 65, 114, 306
Titus, Anson G 180
Titus, Anson Lorenzo Nov. 09, 1833 112
Titus, Anson Merrill 1875 251
Titus, Anson Ora Nov. 27, 1871 275, 342
Titus, Anthony Nov. 09, 1956 430
Titus, Anthony Collins 448
Titus, Anthony Joel July 01, 1967 439
Titus, Apolis May 26, 1869 311
Titus, April Maire April 04, 1973 457
Titus, Arabella 1860 283
Titus, Arabella Jan. 05, 1853 288
Titus, Arawildia 1864 215
Titus, Archie Almond Sep. 14, 1879 275
Titus, Archie C. 1888 181, 260
Titus, Arcie Vernon Sep. 03, 1878 163
Titus, Arianna Marie 416
Titus, Arius Leonard June 13, 1854 195, 269
Titus, Arleile Feb. 25, 1963 387
Titus, Arminda April 17, 1866 160
Titus, Arnold Bradford Oct. 20, 1922 351, 409
Titus, Arnold George May 27, 1942 410, 450
Titus, Arnold Melbourne Sep. 1922 407, 444, 447
Titus, Arron July 21, 1975 449
Titus, Arron 56
Titus, Art 1862 309
Titus, Arthur 117, 261, 262, 381
Titus, Arthur May 1884 292
Titus, Arthur 1858 171
Titus, Arthur Nov. 06, 1823 130, 202
Titus, Arthur 1786 51
Titus, Arthur Aug. 10, 1947 321, 379
Titus, Arthur Nov. 25, 1957 448
Titus, Arthur C Nov. 20, 1865 224, 300
Titus, Arthur Clayton 353, 411
Titus, Arthur Clayton June 14, 1944 409, 449
Titus, Arthur Collins May 20, 1846 291, 212
Titus, Arthur Curtis April 10, 1870 249, 321
Titus, Arthur Dalton July 22, 1924 401
Titus, Arthur Franklin Aug. 02, 1926 412
Titus, Arthur G Aug. 21, 1872 357

Titus, Arthur H 1877 242, 318
Titus, Arthur Howard Jan 1874 [illegible]
Titus, Arthur J Dec 31, 1875 356
Titus, Arthur Jay 1879 203
Titus, Arthur John Oct 05, 1886 275, 342
Titus, Arthur John March 28, 1936 415
Titus, Arthur John May 23 1920 343, 397
Titus, Arthur Leonard June 07, 1908 349, 406
Titus, Arthur LeRoy 376
Titus, Arthur Leslie Sep 23 1865 177
Titus, Arthur Lindsay Feb 25, 1889 240, 249
Titus, Arthur Major Nov 03 1898 330, 387
Titus, Arthur Mckinley Dec 24 1896 324, 382
Titus, Arthur Meade Dec 27, 1929 397, 440
Titus, Arthur N Sep 03, 1866 201
Titus, Arthur N 233
Titus, Arthur Norris Oct. 17, 1858 201
Titus, Arthur P Dec. 07, 1858 [illegible]
Titus, Arthur Spurgeon March 16, 1874 [illegible]
Titus, Arthur W Jan. 15, 1882 265, 334
Titus, Arthur W 1917 412, 451
Titus, Arthur Whitney 1887 168
Titus, Arthusa 1833 234
Titus, Arthusa March 08, 1823 152, 235
Titus, Artie 371
Titus, Arttursa 1873 310
Titus, Arvilla E March 03, 1826 122
Titus, Asa Nov 10, 1768 62, 109
Titus, Asa [illegible]
Titus, Asa Aug 28, 1798 57, 95, 96
Titus, Asa Bet 1805 - 1813 105
Titus, Asa 1811 109, 176
Titus, Asa April 07, 1813 172, 255
Titus, Asa Bet 1815 - 1830 175
Titus, Asa 1859 160
Titus, Asa Abt 1852 231
Titus, Asa July 02, 1828 96, 161, 469, 495, 496
Titus, Asahel 62
Titus, Asahel B 1826 255
Titus, Asher Jan. 16, 1807 66, 115
Titus, Ashley Jan 25 1995 467
Titus, Ashley Oct 23, 1985 450
Titus, Asibert E. Aft 1836 112
Titus, Aucel 1790 53, 89
Titus, Audrey 443
Titus, Audrey F Oct 22, 1951 443
Titus, Audrey Helen Abt 1943 [illegible]
Titus, Audrey Jeanne April 28, 1924 333
Titus, Audry L Nov 28, 1878 222
Titus, Augusta B Jan. 26, 1884 [illegible]
Titus, Augusta Ellen April 07, 1897 355
Titus, Augusta L May 26, 1865 190
Titus, Augusta Mary July 17 1843 [illegible]
Titus, Augustin April 21, 1747 47, 79, 80
Titus, Augustin Abt. 1801 80
Titus, Augustin Gilberto 190
Titus, Augustine C March 28, 1842 115, 181
Titus, Augustus Dec 09 1860 192
Titus, Augustus March 22, 1807 108, 173
Titus, Augustus Henry July 17, 1843 188, 263
Titus, Ausmere O 1844 149, 228
Titus, Austin Abt. 1827 131
Titus, Austin 467
Titus, Austin 1855 141
Titus, Austin Andress Feb 02, 1886 286
Titus, Austin Edward May 15, 1951 326, 519, 568
Titus, Austin Edward Aug. 21, 1915 301, 362, 365, 469, 501, 510-512, 538, 560, 566, 567, 568
Titus, Austin Edward June 1887 225, 300, 501, 517, 561, 573, 574, 576, 582, 583
Titus, Austin Hiram Dec 15, 1831 142, 218, 219
Titus, Azariah [illegible] 114
Titus, B Franklin 333
Titus, Babe Jan 22, 1902 172, 254
Titus, Baker Oct 08, 1804 363, 419
Titus, Barbara Aug. 26, 1959 426
Titus, Barbara Abt. 1933 383
Titus, Barbara 1928 401, 405, 447, 458
Titus, Barbara 353
Titus, Barbara May 24, 1910 408
Titus, Barbara Ann 410
Titus, Barbara Ann Aug 25, 1942 398
Titus, Barbara Ann Nov 24, 1952 [illegible]
Titus, Barbara Ann Oct. 01, 1963 415
Titus, Barbara Catherine 274
Titus, Barbara G 278
Titus, Barbara Helen Feb 13, 1897 [illegible]
Titus, Barbara Joan Dec 01, 1924 384
Titus, Barbara Kay Bet Jul 1945 - 1947 413
Titus, Barbara Lane Dec. 28, 1936 398
Titus, Barbara Sue Dec 17, 1933 [illegible]
Titus, Bartholomeu 89
Titus, Barton 323
Titus, Beatrice Leora April 22, 1903 353
Titus, Beatrice July 20, 1897 348
Titus, Beatrice 228
Titus, Beatrice Elizabeth July 01, 1893 297
Titus, Beau 42
Titus, Beaverly June 29, 1751 [illegible]
Titus, Bebe May 10, 1759 343
Titus, Becky Dec 07, 1942 308
Titus, Belle 1865 177, 181
Titus, Belle 404
Titus, Belva 4, 223, 253, 298, 299, 361
Titus, Ben Humboldt May 07, 1924 28, 91, 100, 102, 106
Titus, Benjamin 30, 49, 602
Titus, Benjamin Bet. 1736 - 1737 24
Titus, Benjamin Dec 15 1735 417
Titus, Benjamin Dec 16, 1982 138
Titus, Benjamin 1864 28, 91, 100, 102, 106
Titus, Benjamin 15, 24
Titus, Benjamin Sep 04, 1693 20
Titus, Benjamin Bet. 1710 - 1730 24
Titus, Benjamin April 18, 1738 79, 139
Titus, Benjamin May 08, 1771 35, 581
Titus, Benjamin Jan 15, 1770 47
Titus, Benjamin Abt. 1754 35, 58, 59, 469, 472-476
Titus, Benjamin Aug 02, 1759 [illegible]
Titus, Benjamin Oct. 05, 1779 61, 106
Titus, Benjamin Feb 23, 1796 59, 101
Titus, Benjamin May 16, 1799 118
Titus, Benjamin June 01, 1807 108
Titus, Benjamin Aug. 16, 1809 141
Titus, Benjamin 1843 76, 137
Titus, Benjamin June 11 1814 245, 319
Titus, Benjamin 1897 47
Titus, Benjamin Arthur Bet. 1760 - 1776 219
Titus, Benjamin Augustine Nov. 28, 1873 359
Titus, Benjamin Austin 1917 256
Titus, Benjamin Burt June 17, 1888 106, 169, 479, 480
Titus, Benjamin Eugene 1821 323, 381
Titus, Benjamin F 102, 164
Titus, Benjamin Franklin Feb 19 1846 188
Titus, Benjamin Franklin May 1846 251, 322
Titus, Benjamin G Dec 15, 1831 141, 218
Titus, Benjamin James Oct 18, 1914 231
Titus, Benjamin L [illegible]
Titus, Benjamin Lowrie Oct. 13, 1831 95
Titus, Benjamin Ogden Oct 28, 1855 168, 251
Titus, Benjamin S April 12, 1820 58, 101, 156
Titus, Benjamin Wesley Aug. 01 1886 324
Titus, Bennet E Dec 09 1859 254, 325
Titus, Bennett Eaton Sep 26, 1956 362, 416
Titus, Bennett Henry Aug. 02, 1778 68
Titus, Benoni 1908 258
Titus, Bernice Nov 25, 1911 343
Titus, Bernice Belle Oct 30, 1923 381
Titus, Bernice Luella Jan 31, 1920 98
Titus, Bernita Maxine 1878 325
Titus, Bert C Aug 04 1876 314, 375
Titus, Bert Edward Feb 05, 1942 321, 379
Titus, Bert G Sep 15, 1884 164, 248
Titus, Bert Greg 375
Titus, Bert William Peyton 231, 250, 284
Titus, Bertha Abt 1874 215
Titus, Bertha Jan 02, 1866 206
Titus, Bertha Bet 1900 - 1920 255
Titus, Bertha A. May 21, 1884 197
Titus, Bertha Augusta Dec 13, 1864 116
Titus, Bertha Helen June 01, 1883 223, 297
Titus, Bertha May 433
Titus, Beryl B 219
Titus, Beryl Gay Abt. 1866 182
TITUS, Bessie July 09 1880 191
Titus, Bessie Oct 27, 1864 370
Titus, Bessie Oct. 11, 1892 219
Titus, Bessie Angeline 1874 219
Titus, Bessie Angeline Aug 12, 1865 332
Titus, Bessie Ann Oct. 03, 1897 330
Titus, Bessie Clarice Oct. 10, 1901 267
Titus, Bessie E. Oct 27, 1905 425
Titus, Bessie Lee June 27 1927 263
Titus, Bessie Leona Feb 16 1893 267
Titus, Bessie Pearl May 10, 1879 401
Titus, Beth Dianne 362
Titus, Beth Lynn March 06, 1961 [illegible]
Titus, Betsey Oct 12, 1790 60
Titus, Betsey Bet. 1763 - 1787 83, 113
Titus, Betsey 120
Titus, Betsey Aug 25, 1794 55
Titus, Betsey May 05, 1800 142
Titus, Betsey June 30, 1830 119
Titus, Betsy July 16, 1803 [illegible]
Titus, Betsy 1792 228, 367
Titus, Betty 69
Titus, Betty May 17, 1768 152
Titus, Betty Ann 1811 319
Titus, Betty Ann 137
Titus, Betty Lou Sep 13, 1919 375
Titus, Beulah 60
Titus, Beulah Aug. 01, 1768 402
Titus, Beulah Adelia July 14, 1934 406
Titus, Beulah Manon 402, 444
Titus, Beverley Gordon March 10, 1929 367, 423
Titus, Beverly 68, 119
Titus, Beverly July 04, 1774 119
Titus, Beverly Dec 18, 1814 386
Titus, Beverly May 18, 1932 393
Titus, Beverly Ann Feb. 14, 1945 399
Titus, Beverly Mae May 08, 1939 411
Titus, Beyrl Moulton March 25 1931 166
Titus, Billy April 04, 1845 434
Titus, Billy Aft. 1947 319
Titus, Billy 425
Titus, Billy Edd Abt. 1929 438
Titus, Billy Jo April 04, 1967 164
Titus, Bimnie Jan. 18, 1903 297
Titus, Birdie Beryl 164
Titus, Birdie Cotula 83
Titus, Bissel 344
Titus, Blaine A. 1914 277, 344
Titus, Blaine Talbert April 06, 1887 405, 447
Titus, Blair June 16, 1922 351
Titus, Blair Lawson Sep 24, 1960 445
Titus, Blair M April 10, 1888 353
Titus, Blakelee March 07, 1832 210
Titus, Blakslee Jan 18, 1902 274
Titus, Blance Mae June 26, 1906 262
Titus, Blanch Caroline Abt. 1876 291
Titus, Blanche June 29, 1895 350
Titus, Blanche Blanche Esmah May 09, 1913 360
Titus, Blanche Esmah June 30, 1930 316
Titus, Bobbie Nell 395
Titus, Bobby Sep. 26, 1936 393
Titus, Bonita Louise 434
Titus, Bonnie Oct 01, 1949 389
Titus, Bonnie Jean June 07, 1914 372
Titus, Bonnie Rhea June 07 1914 372
Titus, Bonzie Lea Feb 14, 1979 464
Titus, Brandi Nichole Aug. 25 1922 97
Titus, Brenda Rose Sep 25, 1966 447
Titus, Brenda Terry 452
Titus, Brett Dec 29, 1989 380
Titus, Brian 1956 440, 464
Titus, Brian C 1990 464
Titus, Brian C Oct 19, 1977 451
Titus, Brian Cecil June 07, 1983 461
Titus, Brian Smith Aft. 1988 450
Titus, Brianna Aug. 25, 1986 416
Titus, Brianna Lynn Feb. 27, 1946 378
Titus, Brooke Penelope July 03, 1954 405
Titus, Bruce Elwood Feb 16, 1941 359
Titus, Bruce Marshall [illegible]
Titus, Bryan Aug. 20, 1977 [illegible]
Titus, Bryan Christian May 14, 1910 332, 392
Titus, Bud Purse [illegible]
Titus, Buel 56
Titus, Burroughs Nov. 07, 1923 [illegible]
Titus, Burnley Howland Feb 18, 1859 216
Titus, Burt Aug. 08, 1908 [illegible]
Titus, Burt Hegeman Jan. 01, 1803 87
Titus, Byal 200
Titus, Byron May 24, 1857 191
Titus, Byron Aft. 1885 262
Titus, Byron Dec 31, 1868 194, 268
Titus, C Mott Sep 24 1901 335
Titus, C P July 09 1791 65, 113
Titus, Caleb Dec 25 1776 [illegible]
Titus, Caleb Feb 19, 1808 [illegible]
Titus, Calima 1777 41, 66
Titus, Calvin Sep 06 1802 66, 114, 115
Titus, Calvin May 20, 1812 152
Titus, Calvin Lee June 1853 142, 221
Titus, Calvin Miller Feb 26, 1826 [illegible]
Titus, Calvin Sherman Abt. 1859 254
Titus, Camila Aug. 08, 1986 435
Titus, Camille Pastel 113
Titus, Candace 1887 326
Titus, Candice May 347, 394, 408
Titus, Carl 1903 247, 320
Titus, Carl Eugene June 21, 1916 308
Titus, Carla Joy [illegible]
Titus, Carleton Feb 23, 1925 386, 434
Titus, Carleton 434
Titus, Carleton F. 318
Titus, Carley Louise Dec. 27, 1984 426
Titus, Carlson Burrell 1924 [illegible]
Titus, Carmen 412
Titus, Carol April 23, 1947 361
Titus, Carol Ann 342
Titus, Carol Ann Feb 24 1937 [illegible]
Titus, Carol Ann May 15, 1949 [illegible]
Titus, Carol Edith April 14, 1938 458
Titus, Carol Elizabeth Sep. 01, 1924 336
Titus, Carol Faye July 07 1938 458
Titus, Carol Lynn April 07, 1939 299
Titus, Carol Mary Feb 02 1938 327
Titus, Carol Vivian April 07, 1945 359
Titus, Caroline Sep 10, 1851 211
Titus, Caroline July 04, 1857 205
Titus, Caroline 90, 93, 94, 109, 121, 184
Titus, Caroline Oct 07, 1818 119
Titus, Caroline Oct 12, 1801 55
Titus, Caroline [illegible] 79
Titus, Caroline Bet 1828 - 1849 186
Titus, Caroline May 19 1830 175
Titus, Caroline 1841 185
Titus, Caroline 1832 129
Titus, Caroline A. 1854 213
Titus, Caroline Alsda Aug. 17, 1852 128
Titus, Caroline Augusta 1846 112
Titus, Caroline Blanche Jan 09, 1876 220
Titus, Caroline Lorene May 10, 1885 296
Titus, Caroline Vanick Jan 04 1879 280
Titus, Carolyn March 16, 1938 433
Titus, Carrie 160
Titus, Carrie [illegible] 204
Titus, Carrie [illegible] 171
Titus, Carrie [illegible] 273
Titus, Carrie Etta Bef 1850 177
Titus, Carrie L. April 02, 1857 177
Titus, Carrie M Feb 06 1890 292
Titus, Carrie Nancy Abt. 1865 185
Titus, Caspar Grant Oct 28, 1866 201
Titus, Casper R. Dec 08, 1830 130, 202, 203, 481, [illegible]
Titus, Cassandra Lee Sep 18, 1982 462
Titus, Cassie 189
Titus, Cassius Naylor April 18, 1873 203, 277
Titus, Catharine Oct 19 1837 124
Titus, Catharine Adriance June 30, 1851 192
Titus, Catherine 93, 94, 133, 242, 293
Titus, Catherine Abt. 1851 174
Titus, Catherine Feb 19 1874 290
Titus, Catherine Nov 01 1754 35
Titus, Catherine Oct. 07, 1825 129, 199, 200
Titus, Catherine Oct. 12, 1838 144
Titus, Catherine June 18, 1828 113
Titus, Catherine Ann Dec 25, 1839 [illegible]
Titus, Catherine Clinton Bet. 1837 - 1858 216
Titus, Catherine E Bet. 1820 - 1845 96
Titus, Catherine Elizabeth Feb 09, 1876 313
Titus, Catherine Fontell Dec 09, 1909 374
Titus, Catherine Jane Nov 13 1877 290
Titus, Catherine Olhe April 12, 1923 426
Titus, Cecil 348, 411
Titus, Cecil Leroy Jan 08, 1911 335, 395
Titus, Cecilia A. April 01, 1845 147
Titus, Cecilia Jane Dec. 15, 1915 247
Titus, Celia 1837 147
Titus, Celia April 28, 1812 119
Titus, Celia Dec 12, 1808 152
Titus, Celia R. 89
Titus, Chad Allen June 22, 1970 438
Titus, Chad Douglas Dec 27 1984 465
Titus, Chandler 1835 187
Titus, Chandler Withington Aug. 11, 1863 101
Titus, Channing June 09 1961 346
Titus, Charity March 10, 1832 100
Titus, Charity Dec 24 1802 76
Titus, Charity Abt. 1771 76
Titus, Charity [illegible]
Titus, Charlene 407
Titus, Charlene Rae Oct. 26, 1948 400
Titus, Charles Bet 1918 - 1919 348
Titus, Charles 1921 260
Titus, Charles 43, 56, 58, 117, 146, 244, 261, 264, 304, 330, 357
Titus, Charles 1829 129
Titus, Charles 1825 102
Titus, Charles Abt 1789 60, 104
Titus, Charles Sep 28, 1795 134
Titus, Charles 1797 109
Titus, Charles April 08, 1798 65, 112
Titus, Charles Sep 16, 1800 103, 165
Titus, Charles 1815 81
Titus, Charles March 24, 1829 96
Titus, Charles Abt 1841 211, 290, 291
Titus, Charles Abt. 1836 211, 289
Titus, Charles 1830 107
Titus, Charles 1833 187
Titus, Charles Sep 14, 1848 178
Titus, Charles 1857 137
Titus, Charles 1855 141
Titus, Charles Dec 16, 1859 183
Titus, Charles Abt 1864 [illegible]
Titus, Charles Apr 15 1869 288
Titus, Charles Apr 06 1891 244, 319
Titus, Charles [illegible] 314
Titus, Charles A. July 11, 1831 115
Titus, Charles A. Dec. 28, 1820 173
Titus, Charles A. Jan 09 1865 205, 278
Titus, Charles A. Feb 02, 1919 247
Titus, Charles A. Jan 07 1876 224
Titus, Charles A Abt. 1871 256
Titus, Charles Abiel Dec 25 1838 54
Titus, Charles Albert Oct 31 1867 149
Titus, Charles Augustus Jan 05, 1853 288, 354
Titus, Charles B 319
Titus, Charles B May 11, 1875 149
Titus, Charles B 1853 199
Titus, Charles Bailey Feb 22, 1786 108, 172
Titus, Charles Bennet Aug. 23, 1821 116
Titus, Charles Boynton Jan 1830 66
Titus, Charles Bryan April 14, 1915 337
Titus, Charles Buzz June 05, 1863 161, 244, 469, 495, 506
Titus, Charles C May 22, 1893 264, 334
Titus, Charles Chandler Sep 28 1830 113, 179
Titus, Charles Clayton Aug. 25, 1917 [illegible]
Titus, Charles Clifford Jan 30 1936 284
Titus, Charles Coap June 29 1865 195, 271
Titus, Charles D Feb 02, 1805 61, 106, 170
Titus, Charles Daniel Aug 14 1900 [illegible]
Titus, Charles Daniel [illegible] 203
Titus, Charles Douglas April 24 1904 355, 413
Titus, Charles Durward April 20, 1914 315

Titus, Charles Edward March 20, 1905 308
Titus, Charles Edward March 10, 1957 394
Titus, Charles Edwin June 27, 1872 267
Titus, Charles Eli May 04, 1884 163, 247
Titus, Charles Emery Dec. 31, 1866 226, 304
Titus, Charles F 1815 135, 212
Titus, Charles Fischer 246
Titus, Charles Franklin Dec. 23, 1863 283, 347
Titus, Charles G. June 28, 1868 190
Titus, Charles Gordon July 06, 1885 291, 357
Titus, Charles Grant March 17, 1868 217, 295
Titus, Charles Green Sep. 14, 1815 84, 147
Titus, Charles H. April 03, 1853 230
Titus, Charles H. March 23, 1844 191, 266
Titus, Charles H. 1838 255
Titus, Charles H. 1837 136
Titus, Charles Hall Sep. 23, 1851 142, 221
Titus, Charles Harvey Oct. 25, 1842 115, 182
Titus, Charles Harvey 182
Titus, Charles Henry April 11, 1819 111, 178
Titus, Charles Henry 1885 229, 306
Titus, Charles Herman 233
Titus, Charles Howard Oct. 11, 1867 288, 353
Titus, Charles Irwin July 16, 1932 345, 400
Titus, Charles J. Abt. 1890 324
Titus, Charles J. 99
Titus, Charles Jackson July 14, 1874 237, 315
Titus, Charles Keith Dec 31, 1924 334
Titus, Charles Lee April 05, 1954 378
Titus, Charles Longmore April 03, 1909 294, 358
Titus, Charles Louis 164
Titus, Charles M. Aug. 20, 1865 155
Titus, Charles M. Jan 07, 1872 290
Titus, Charles Michael March 13, 1861 185, 262
Titus, Charles Noah 1867 325
Titus, Charles O. 357, 415
Titus, Charles O. Sep. 25, 1841 178, 111
Titus, Charles Oxley Abt. 1879 229
Titus, Charles P. Jan. 1870 170
Titus, Charles P. Sep. 1886 292
Titus, Charles Peters 25, 26, 27
Titus, Charles R. Sep. 12, 1907 344
Titus, Charles Raymond April 12, 1958 417
Titus, Charles Raymond 1937 362, 417
Titus, Charles Raymond 1930 360
Titus, Charles Raymond Jan. 12, 1902 300, 362
Titus, Charles Rex June 10, 1934 358
Titus, Charles Rollin Dec 14, 1821 117
Titus, Charles Rorrbach Sep. 28, 1895 266, 334
Titus, Charles Ross June 10, 1882 276, 343
Titus, Charles Suydam Feb. 09, 1889 245, 359
Titus, Charles Victor Oct. 23, 1877 216, 294
Titus, Charles W 1875 180
Titus, Charles W. Abt. 1851 213
Titus, Charles Wallace Sep 30, 1860 249
Titus, Charles Warren June 30, 1892 355
Titus, Charles Wayne 424
Titus, Charles Wesley 1867 [illegible]
Titus, Charles William Abt. 1857 233
Titus, Charles William Dec. 06, 1868 283
Titus, Charles William David Sep. 14, 1896 265, 334
Titus, Charles Woodman Sep. 02, 1846 189, 264
Titus, Charlie Edwin July 30, 1903 335, 395
Titus, Charlie James 315
Titus, Charlotte Dec. 08, 1828 208
Titus, Charlotte 1831 187
Titus, Charlotte 1873 284
Titus, Charlotte Abt. 1951 459
Titus, Charlotte 362
Titus, Charlotte May 09, 1780 58
Titus, Charlotte July 24, 1781 33
Titus, Charlotte June 24, 1783 33, 54
Titus, Charlotte April 06, 1787 64
Titus, Charlotte Feb 09, 1813 55
Titus, Charlotte 1819 [illegible]
Titus, Charlotte July 30, 1821 110
Titus, Charlotte A. Aug. 31, 1895 226, 305
Titus, Charlotte Louisa Dec. 21, 1834 112
Titus, Charlotte Lynn Feb. 02, 1944 317
Titus, Charlotte S. Feb 10, 1829 209, 285
Titus, Charlotte T. April 08, 1891 293
Titus, Charlsey June 01, 1924 315
Titus, Charlyn [illegible]
Titus, Charolotte 1801 135
Titus, Charolotte Reed May 14, 1889 239
Titus, Chauncey H Oct. 22, 1823 104
Titus, Chelsea Odergarden Abt. 1982 462
Titus, Cheral Ann Nov 13, 1971 [illegible]
Titus, Cheri 452
Titus, Cherie Lynn July 11, 1967 443
Titus, Cheryl 445
Titus, Cheryl Denise Jan. 31, 1954 97
Titus, Cheryl Ellen April 14, 1966 451
Titus, Cheryl Lou 343
Titus, Chester 180, 375
Titus, Chester June 06, 1919 305
TITUS, Chester Arthur April 13, 1870 180, 375
Titus, Chilendy Feb. 25, 1729/30 24
Titus, Chloe May 12, 1785 63
Titus, Chloe Dec. 23, 1814 118
Titus, Chloe July 25, 1848 187
Titus, Chloe Estele Sep. 30, 1883 238
Titus, Chloe G. Aug. 27, 1803 65
Titus, Chloe Jane Oct. 29, 1820 111
Titus, Chloe Matilda March 31, 1832 112
Titus, Choice June 27, 1905 98
Titus, Christina 284
Titus, Christine Kay Nov. 22, 1961 438
Titus, Christine Melinda Jan. 20, 1943 300
Titus, Christopher 231
Titus, Christopher Feb. 20, 1982 379
Titus, Christopher Alan July 09, 1975 457
Titus, Christopher Colum. Abt. 1841 231
Titus, Christopher D Sep. 25, 1983 [illegible]
Titus, Christopher George 447
Titus, Christopher Jay Jan. 27, 1972 439
Titus, Christopher Peter [illegible]
Titus, Christopher Robert June 22, 1977 [illegible]
Titus, Cindy 1956 454
Titus, Clair 256
Titus, Claire 416
Titus, Claire April 04, 1926 273
Titus, Clara Oct. 13, 1856 159
Titus, Clara Dec. 27, 1929 394
Titus, Clara 184, 231, 261, 330
Titus, Clara April 10, 1854 211
Titus, Clara Beth Nov. 26, 1939 376, 377
Titus, Clara Deette Dec. 29, 1887 223, 298
Titus, Clara Edith Aug. 17, 1876 289
Titus, Clara Edith [illegible] 148
Titus, Clara Eugina 1875 325
Titus, Clara Leona Grace 1882 203
Titus, Clara Lucy Nov 24, 1865 169
Titus, Clara M June 15, 1878 196
Titus, Clara Mae May 28, 1905 315
Titus, Clare Blanch Feb. 16, 1881 182
Titus, Clare Ethyl Sep. 26, 1902 341, 397
Titus, Clare May May 07, 1913 343
Titus, Clarence Bet 1865 – 1869 169
Titus, Clarence July 18, 1899 284
Titus, Clarence March 16, 1872 249, 321
Titus, Clarence Nov. 12, 1894 [illegible]
Titus, Clarence Allen Jan. 15, 1875 267, 335
Titus, Clarence Edwin Aug. 15, 1871 204, 278
Titus, Clarence Henry Jan. 18, 1882 243, 318
Titus, Clarence Leroy 1892 326
Titus, Clarence O. 1837 146
Titus, Clarence Otis Oct. 25, 1898 329
Titus, Clarence Powell Oct. 28, 1902 347, 402, 409
Titus, Clarisa Abt. 1861 212
Titus, Clarissa 117, 201
Titus, Clarissa J. Abt. 1850 213
Titus, Clark Monroe 1883 326
Titus, Clarrisa 1792 81, 143
Titus, Clarrisa 1820 54
Titus, Claude Wellington March 09, 1896 335, 394
Titus, Clay 1781 33
Titus, Clayton Manning 1926 383
Titus, Clemy 231
Titus, Cleon 323
Titus, Cleveland A. Dec. 25, 1897 336, 395
Titus, Cleveland Henry Jan. 29, 1843 193, 267
Titus, Cleveland Jospeh March 05, 1931 395
Titus, Cliff K. July 06, 1890 223, 298
Titus, Clifford July 20, 1789 67
Titus, Clifford July 01, 1922 97
Titus, Clifford 1923 260
Titus, Clifford March 24, 1956 430
Titus, Clifford Collins March 25, 1913 336, 396
Titus, Clifford Gordon Nov. 19, 1951 362, 416
Titus, Clifford Gordon July 09, 1927 299
Titus, Clifford Livingston May 24, 1894 240, 317, 318
Titus, Clifford Livingston April 06, 1945 318
Titus, Clifton 259, 329
Titus, Clifton Charles May 27, 1959 410, 450
Titus, Clint Henry 1875 203
Titus, Clinton 375
Titus, Clotydia 106
Titus, Cloyce Dean Dec. 20, 1935 376, 377
Titus, Clyde 395
Titus, Clyde Addison May 24, 1901 335, 394
Titus, Clyde Ebb Abt. 1929 316
Titus, Clyde Edgington May 08, 1939 443, 465
Titus, Clyde Ernest Oct. 23, 1885 265
Titus, Clyde Ervin March 22, 1930 334
Titus, Clyde Vernon March 22, 1878 267
Titus, Clyde Warren Nov. 13, 1895 307
Titus, Codi Ann Sep. 20, 1961 432
Titus, Cody Feb. 09, 1989 450
Titus, Collins Homer 381
Titus, Collins Homer Oct. 01, 1828 172, 253
Titus, Colton Allen Thibault 1990 466
Titus, Columbus A. Nov. 09, 1854 158, 242
Titus, Comfort Oct. 28, 1802 64
Titus, Comfort Bet 1791 – 1796 109
Titus, Comfort Dec. 03, 1766 40
Titus, Comfort Oct. 22, 1741 38, 62
Titus, Conklin 1795 53, 89
Titus, Connie Lynn Dec. 13, 1966 437
Titus, Connor 467
Titus, Constance A. Sep. 15, 1958 445
Titus, Constance Sutton Aug. 14, 1873 197, 272
Titus, Content 19
Titus, Content March 28, 1643 7, 11, 12, 13, 19
Titus, Cora Oct. 26, 1885 295
Titus, Cora Oct. 23, 1881 293
Titus, Cora 188, 232, 375
Titus, Cora 1876 231
Titus, Cora Barrett 240
Titus, Cora Bell July 1869 313
Titus, Cora E. Abt. 1854 233
Titus, Cora F. Jan. 12, 1879 183
Titus, Cora Flora Dec. 23, 1855 174
Titus, Cora Grace Oct. 10, 1920 352
Titus, Cora Lee Nov. 03, 1874 214
Titus, Cora Mildred May 31, 1910 331
Titus, Corada 1891 137
Titus, Coral Leroy Feb. 20, 1881 267, 335
Titus, Corbin Xavier 464
Titus, Cordelia Jan. 03, 1809 [illegible]
Titus, Cordene 184, 261
Titus, Cornelia Berlin 1846 140
Titus, Cornelia Frances June 13, 1901 324
Titus, Cornelia Marian Dec. 20, 1830 [illegible]
Titus, Cornelius June 24, 1781 36
Titus, Cornelius March 04, 1745/46 23
Titus, Cornelius Jan. 27, 1770 41
Titus, Cornelius Bertram March 28, 1893 268
Titus, Cornelius L. Oct. 17, 1840 99, 162
Titus, Cornell Dec 25, 1851 161
Titus, Cornell Bet. 1790 – 1800 57, 96
Titus, Cornell Bruce Feb 04, 1868 160, 243
Titus, Corydon Alphonso Jan 27, 1829 188, 263
Titus, Courtney Renee 416
Titus, Craig March 03, 1955 389, 436
Titus, Craig Arthur Oct. 19, 1958 398
Titus, Craig Edward Nov 15, 1969 462
Titus, Crawford 117, 183
Titus, Crawford June 08, 1789 41
Titus, Creyton 149
Titus, Creyton Albert Aug. 28, 1851 230
Titus, Crystal 451
Titus, Curtis Abt. 1778 60, 103
Titus, Curtis Arnold Aug. 13, 1837 165, 249
Titus, Curtis Turner May 02, 1903 321, 380
Titus, Curtis Vest Jan. 04, 1933 380
Titus, Cutler 284
Titus, Cutler B. Jan. 19, 1854 214, 293
Titus, Cy Alice Dec. 04, 1859 236
Titus, Cynthia Aft. 1908 359
Titus, Cynthia Jan. 21, 1823 84, 148
Titus, Cynthia 98
Titus, Cynthia Ann April 16, 1954 320
Titus, Cynthia Ann Bet 1833 – 1835 234
Titus, Cynthia Ann 1815 151
Titus, Cynthia Celestia 140
Titus, Cynthia Celia Nov. 08, 1857 147
Titus, Cynthia L. Sep. 11, 1864 286
Titus, Cynthia Lee Feb. 25, 1957 400
Titus, Cynthia Michele Aug. 11, 1961 423
Titus, Cynthia P. June 13, 1863 224
Titus, Cyrystal 375
Titus, Cyrus Oct. 02, 1810 109
Titus, Cyrus Abt. 1844 236
Titus, Cyrus K. Aug. 06, 1829 [illegible]
Titus, Cyrus Mills Jan. 1885 221, 297
Titus, Cyrus Mills Dec. 26, 1910 297
Titus, Daisy April 20, 1890 347
Titus, Dale July 28, 1956 448
Titus, Dale June 20, 1924 338
Titus, Dale Howard March 30, 1966 362
Titus, Dale Lee 342
Titus, Dale Phillips May 05, 1935 428
Titus, Dale Richard Oct. 05, 1937 392, 437
Titus, Dalma Abt. 1842 131
Titus, Dalton L. Oct 20, 1894 347, 402
Titus, Damon Ross April 04, 1952 342
Titus, Dana 446
Titus, Dana K. Sep. 30, 1962 97
Titus, Daniel 78, 411
Titus, Daniel Bet. 1701 – 1730 17
Titus, Daniel May 25, 1967 400
Titus, Daniel [illegible] 171
Titus, Daniel May 09, 1762 44, 74
Titus, Daniel July 01, 1794 118
Titus, Daniel Sep 10, 1793 103
Titus, Daniel Nov 22, 1774 [illegible]
Titus, Daniel 1801 119, 185
Titus, Daniel Oct. 20, 1807 71
Titus, Daniel April 23, 1815 138
Titus, Daniel June 01, 1826 132, 205
Titus, Daniel 1838 185
Titus, Daniel 1844 199
Titus, Daniel 1842 209
Titus, Daniel Ames 1809 118
Titus, Daniel Butters Jan. 1828 112
Titus, Daniel Chnstopher July 08, 1819 95
Titus, Daniel D. 80, 140
Titus, Daniel David Aug. 24, 1950 401
Titus, Daniel DeForest May 20, 1855 202
Titus, Daniel E. June 16, 1823 136, 214
Titus, Daniel F 105
Titus, Daniel James April 12, 1959 431, 462
Titus, Daniel Joseph June 19, 1981 443
Titus, Daniel Lee May 27, 1959 362
Titus, Daniel Platt Aug. 1823 136, 215
Titus, Daniel Ray Jan. 26, 1957 361, 416
Titus, Daniel Raymond [illegible] 295, 360
Titus, Daniel V Abt. 1857 215
Titus, Daniel W. Feb. 18, 1835 115
Titus, Daniel Walter May 10, 1959 440
Titus, Daniel Wood Feb 26, 1819 130, 201, 482
Titus, Danielle Sep 02, 1972 460
Titus, Danny Allan Abt. 1944 436
Titus, Danny Lee June 22, 1965 438
Titus, Danny LeRoy June 27, 1963 438
Titus, Danvers 1808 104, 166
Titus, Danvid L. Aug. 31, 1937 383, 433
Titus, Daren J. Sep. 30, 1962 97
Titus, Darius 89
Titus, Darlene 444
Titus, Daron Wayne Dec. 29, 1975 438
Titus, Darrell Dale Oct. 10, 1966 438
Titus, Daryl Keith May 20, 1914 09
Titus, David 35, 117, 162, 184,
320, 379, 400, 415, 433, 454
Titus, David Nov. 01, 1952 430
Titus, David May 21, 1939 338
Titus, David June 30, 1870 275
Titus, David June 02, 1834 142
Titus, David Bef. 1747 28
Titus, David Sep. 14, 1761 45
Titus, David Feb. 17, 1765 60
Titus, David 1769 41, 65
Titus, David June 29, 1774 62, 109
Titus, David 1775 [illegible]
Titus, David 1788 [illegible]
Titus, David June 06, 1790 63, 110
Titus, David Sep. 20, 1805 119
Titus, David April 21, 1833 138, 216
Titus, David Abt. 1955 459
Titus, David Nov 18, 1966 [illegible]
Titus, David A. March 04, 1953 434, 463
Titus, David A. June 06, 1838 111
Titus, David Adam June 05, 1984 454
Titus, David Alan Oct. 18, 1962 441
Titus, David Albion Feb. 12, 1855 176
Titus, David Alfonso Jan. 20, 1849 189
Titus, David Allan March 06, 1930 386, 434
Titus, David Allen May 31, 1968 431
Titus, David Anson Dec. 02, 1934 397, 440
Titus, David Arthur Nov 22, 1869 215
Titus, David Charles April 23, 1930 392
Titus, David E. 1795 72, 131
Titus, David Eric Sep 28, 1970 [illegible]
Titus, David Eugene April 04, 1959 361, 416
Titus, David Eugene April 06, 1954 362, 417
Titus, David Frederick July 17, 1909 359, 415
Titus, David George July 04, 1949 408, 449
Titus, David H. 1819 [illegible]
Titus, David Harold July 22, 1953 321, 379
Titus, David Kaiser Oct 02, 1993 461
Titus, David L. May 31, 1806 58, 100
Titus, David Leslie Aug. 08, 1939 398, 441
Titus, David Millard Nov. 05, 1933 367
Titus, David Richard June 20, 1719 17, 27
Titus, David Rodney Aug. 10, 1944 413, 452
Titus, David S. 345, 400
Titus, David Sands 1802 80
Titus, David Sands 1835 131, 203
Titus, David Sylvester 278, 345
Titus, David V. 1850 160, 243
Titus, David Wellington Abt. 1822 210
Titus, David Wilson June 09, 1854 161
Titus, David Wilson May 19, 1859 203, 277
Titus, Dawn Henrietta Nov. 13, 1936 397
Titus, Dawn Irene Nov 18, 1960 438
Titus, Dayton Marion July 25, 1927 381, 430
Titus, De Witt 143
Titus, Dean May 02, 1957 389
Titus, Dean Edward July 05, 1964 361, 416
Titus, Dean Oliver July 17, 1936 392, 437
Titus, Dean William 453
Titus, Dean Wilson Jan. 24, 1925 96
Titus, Deanna Aug. 23, 1960 97
Titus, Deanna Belinda Nov. 05, 1979 436
Titus, Deanna Marie Jan. 23, 1964 438
Titus, Deanna Thimont Nov. 11, 1945 443
Titus, Debora Marie Dec. 23, 1954 [illegible]
Titus, Deborah 1766 32
Titus, Deborah Abt. 1786 47
Titus, Deborah 1772 43
Titus, Deborah 405, 446
Titus, Deborah Aft 1810 78
Titus, Deborah June 12, 1959 400
Titus, Deborah A. Nov. 10, 1954 434
Titus, Deborah Ann Feb 02, 1956 441
Titus, Deborah D. 187
Titus, Deborah Ellen Sep. 29, 1967 465
Titus, Deborah Joy July 11, 1986 416
Titus, Debra 1957 454
Titus, Debra May 19, 1958 433
Titus, Debra Jo May 01, 1954 463
Titus, Debra Rae Dec 15, 1951 431
Titus, Debra Sherith Feb. 12, 1959 417
Titus, Debra Sue Dec. 19, 1959 438
Titus, Delbert Tidd 404
Titus, Delia Mary June 16, 1872 232
Titus, Delila Rose Nov 18, 1917 322
Titus, Delilah 117
Titus, Della 184

Titus, Della M 184
Titus, Delmar 1876 326
Titus, Delores Juanita Oct 03, 1931 386
Titus, Delores Marlene 395
Titus, Delos Edwin May 10, 1828 105, 168
Titus, Delphine 163
Titus, Demmis Dec 13, 1782 69, 119, 121
Titus, Demmis Dec 03, 1812 120
Titus, Denise Diane May 25, 1957 463
Titus, Denise Edna Nov. 07, 1961 438
Titus, Dennis 21
Titus, Dennis Joseph June 27, 1932 414, 453
Titus, Dennis LeRoy Jan 02, 1939 392, 438
Titus, Deo Burdette May 03, 1875 222
Titus, Derek 444
Titus, Derek Paul Jan 26, 1972 468
Titus, Desire Nov 11, 1783 61
Titus, Desire Feb 13, 1769 62
Titus, Desire July 19, 1762 [illegible]
Titus, Dessa Lorene Feb 07, 1918 333
Titus, DeWayne Francis 376
Titus, DeWayne Orville July 17, 1936 392, 437
Titus, Dewitt Clinton April 13, 1827 138, 216
Titus, Diadema [illegible]
Titus, Diamond Leslietta May 20, 1902 336
Titus, Diana 87, 444
Titus, Diana Elnora Sep 08, 1840 186
Titus, Diane Denise Nov 26, 1955 384
Titus, Dianne Lynn March 17, 1948 [illegible]
Titus, Dick Abt 1871 310
Titus, Divetta May May 29, 1873 291
Titus, Dixie Darlene Jan. 11, 1946 387
Titus, Dixie Eileen Aug. 13, 1957 97
Titus, Doak Abt 1811 88
Titus, Dodge 155
Titus, Dollie 1871 309
Titus, Dolly Aug. 12, 1810 119
Titus, Dolly Aug. 23, 1755 39
Titus, Dolly Opal Dec 09, 1911 370
Titus, Don Harding Jan 24, 1925 [illegible]
Titus, Donald [illegible] 348, 379, 407, 408, 415
Titus, Donald Nov. 29, 1916 338
Titus, Donald Feb 12, 1929 343, 398
Titus, Donald Nov 1935 382
Titus, Donald April 24, 1936 387
Titus, Donald A Aug. 26, 1927 386, 434
Titus, Donald A Aft 1947 434
Titus, Donald Daguerre May 15, 1898 201
Titus, Donald Glen March 26, 1934 342, 397
Titus, Donald Leigh 1915 383
Titus, Donald Morton July 21, 1918 [illegible]
Titus, Donald Richard Feb 28, 1948 431, 462
Titus, Donald Robert Oct 13, 1922 299, 361
Titus, Donald Warman 1946 399, 442
Titus, Donna Nov 27, 1971 446
Titus, Donna Aft 1947 434
Titus, Donna Ellen Aug 23, 1928 337
Titus, Donna Faye Jan 1941 443
Titus, Donna Ray Jan 01, 1944 387
Titus, Dora Bet 1826 – 1842 175
Titus, Dora [illegible] 355
Titus, Dora Eliza July 16, 1905 351
Titus, Dora Irelean Aug. 27, 1917 53
Titus, Doras 1793 118
Titus, Doras Feb 22, 1796 437
Titus, Dorene Sue July 21, 1961 282
Titus, Dorinda Oct 23, 1852 347
Titus, Dorinda 371
Titus, Doris Aug 10, 1920 401
Titus, Doris Oct 02, 1915 160
Titus, Doris 393
Titus, Doris Elizabeth April 16, 1933 410
Titus, Doris Evelyn Oct 17, 1914 98
Titus, Doris Mayo May 13, 1918 410, 451
Titus, Doris Ruth Nov. 20, 1932 251, 330, 375, 424
Titus, Dorothy 424
Titus, Dorothy Feb 19, 1939 198
Titus, Dorothy March 31, 1894 21
Titus, Dorothy May 18, 1716 382
Titus, Dorothy Edith April 07, 1924 305, 368
Titus, Dorothy Ione Oct 21, 1907 249
Titus, Dorothy L. Nov 10, 1913 347, 402
Titus, Dorothy L. Nov. 20, 1896 349
Titus, Dorothy Leona June 21, 1916 271
Titus, Dorothy Lillian Aug. 03, 1909 358
Titus, Dorothy M 330
Titus, Dorothy Madalene June 23, 1905 335
Titus, Dorothy Mae Sep 19, 1905 151
Titus, Dorothy Mathews Dec 18, 1825 284
Titus, Dorothy Maud 231
Titus, Dorothy May April 10, 1908 295
Titus, Dorothy Opal Feb. 16, 1896 [illegible]
Titus, Dorothy Rust Dec 20, 1915 146
Titus, Dorr C B 1845 229, 306
Titus, Dorr Leonard Oct 17, 1886 427
Titus, Dorthy 1931 371
Titus, Dorthy Aug 10, 1920 403
Titus, Dorthy 1923 235
Titus, Dorthy E Jan 16, 1845 425
Titus, Dorthy Jean Dec 23, 1957 49, 84
Titus, Dorus Jan. 29, 1789 348
Titus, Douglas 1919 452
Titus, Douglas 97
Titus, Douglas Floyd Feb 03, 1960 348, 404
Titus, Douglas Gordon Abt 1919 450
Titus, Douglas James Feb 04 1968 98
Titus, Douglas Keith June 16, 1954 359
Titus, Douglas Marshall Feb. 23, 1946 426, 459
Titus, Duane Feb. 04, 1931 342
Titus, Duane Elmer [illegible]
Titus, Duane Gerald Aug 10, 1939 306
Titus, Dudley Seymour March 18 1929 434, 463
Titus, Dwayne A June 03, 1959 454
Titus, Dyann Kay June 07, 1960 442
Titus, Dyanne M 261
Titus, Earl 275
Titus, Earl May 27, 1875 217
Titus, Earl A. Jan. 17, 1874 341
Titus, Earl Allen 1926 347, 401
Titus, Earl Burton May 06, 1892 262
Titus, Earl Ertel Oct 26, 1900 381, 430
Titus, Earl Martin Dec 17, 1922 356, 414
Titus, Earl Reginald June 29, 1910 415, 454
Titus, Earl Reginald March 07, 1935 197, 272
Titus, Earl Remington Jan 13, 1876 352, 382
Titus, Earnest Bennett 237, 315
Titus, Ebb Jan 14, 1889 311
Titus, Ebbie Oct 07, 1880 236
Titus, Eben Abt 1852 31, 50, 469, 470
Titus, Ebenezer 1727 40, 64
Titus, Ebenezer Sep 26, 1742 51
Titus, Ebenezer May 20, 1768 38, 62
Titus, Ebenezer June 04, 1749 21, 37
Titus, Ebenezer Jan 29 1713/14 61
Titus, Ebenezer Abt 1770 234, 309
Titus, Ebenezer July 01, 1838 109
Titus, Ebenezer Jan 03 1800 86
Titus, Ebenezer Feb 07, 1796 86, 151
Titus, Ebenezer April 28, 1782 235
Titus, Ebenezer Sep 18, 1852 153, 236
Titus, Ebenezer Brown April 09, 1838 88
Titus, Ebenezer E 1808 175, 257
Titus, Ebenezer W 1816 153
Titus, Ebenezer W. 1845 22
Titus, Ebenezer Jan 08, 1717/18 276, 277
Titus, Eburt Sep 09, 1890 169, 498
Titus, Ecara 129, 200
Titus, Eden 1828 - 161
Titus, Edgar Jan. 19, 1865 [illegible]
Titus, Edgar 349, 406
Titus, Edgar Albert June 22, 1925 195, 270
Titus, Edgar Lincoln Sep 29, 1860 291, 357
Titus, Edgar Maunce 213, 292
Titus, Edgar Ward Dec 15, 1862 401, 443, 449
Titus, Edgington Earl March 05 1912 244
Titus, Edith Aug 08, 1892 85
Titus, Edith June 29 1815 324
Titus, Edith Eleanor Aug. 04, 1893 286
Titus, Edith Emmeline March 06, 1875 197
Titus, Edith Estella May 19, 1887 177
Titus, Edith M Feb 23, 1866 403
Titus, Edith Mae 137
Titus, Edith Mae Abt 1882 155
Titus, Edith May April 08, 1874 375
Titus, Edith May 174
Titus, Edith Rodman May 05, 1863 5, 6, 7, 9, 10
Titus, Edmond [illegible] 17, 26, 27
Titus, Edmond Oct 01, 1705 45, 76
Titus, Edmond Jan. 02, 1748/49 70, 124
Titus, Edmond March 20 1791 76, 136
Titus, Edmond Jan. 20, 1795 124
Titus, Edmond Abt 1825 155, 239
Titus, Edmond DeMott May 11, 1869 148
Titus, Edmond James 1859 266
Titus, Edmund [illegible] 191, 266
Titus, Edmund June 12, 1841 132, 206
Titus, Edmund March 17, 1831 446
Titus, Edmund 1816 136, 214
Titus, Edmund George 1946 404, 446
Titus, Edmund Vincent 1905 348, 404
Titus, Edna 160
Titus, Edna April 21, 1905 248
Titus, Edna TITUS, Edna Leo May 28, 1892 220
Titus, Edna Mae 376
Titus, Edna Mae Jan. 27, 1906 333
Titus, Edrie L. July 12, 1889 293
Titus, Edward 1800 59, 102
Titus, Edward Sep. 07, 1827 123, 190
Titus, Edward Bet 1696 – 1748 20, 36
Titus, Edward 251, 297, 404
Titus, Edward 1836 103
Titus, Edward Oct. 15, 1867 215
Titus, Edward [illegible] Feb 08, 1848 139
Titus, Edward [illegible] 1847 92
Titus, Edward 1844 101
Titus, Edward March 22, 1843 128
Titus, Edward March 07, 1869 161
Titus, Edward Ainsley April 15, 1944 401, 444, 466
Titus, Edward Allen March 25, 1927 374, 375, 428
Titus, Edward Coddington Feb. 25, 1863 168, 251
Titus, Edward Dalton Oct. 24, 1934 402
Titus, Edward David Dec. 23, 1933 394, 439
Titus, Edward DuFour 240
Titus, Edward E. 117, 184
Titus, Edward Edmund Abt. 1846 212, 291
Titus, Edward Everett Sep. 03, 1887 244, 318
Titus, Edward Everett Feb 12, 1861 177
Titus, Edward Franklin Aug. 12, 1874 308
Titus, Edward Hatch 1867 162, 246
Titus, Edward Hatch 246
Titus, Edward Hepburn March 22, 1857 [illegible]
Titus, Edward Hopkins Jan. 15, 1859 157
Titus, Edward James Jan 01, 1885 355
Titus, Edward Leroy 395
Titus, Edward Lloyd 1923 260
Titus, Edward Maunce Feb 07, 1928 395
Titus, Edward P. Nov 19, 1845 205
Titus, Edward Stephen July 20, 1950 340
Titus, Edward Theodore March 25, 1907 333, 393
Titus, Edward W Sep 02, 1861 189
Titus, Edward W 231
Titus, Edward Wayne March 15, 1912 344, 398
Titus, Edwin Sep 14, 1853 192
Titus, Edwin Abt. 1839 131
Titus, Edwin 1800 53
Titus, Edwin TITUS, Edwin Arthur July 21, 1903 220
Titus, Edwin Bristol Bet. 1821 – 1850 172, 254
Titus, Edwin C 1826 89
Titus, Edwin David Sep 22, 1878 170, 252
Titus, Edwin Dean April 19 1827 125, 194
Titus, Edwin Ellsworth July 15, 1861 203, 276, 481
Titus, Edwin George April 03, 1900 325, 382
Titus, Edwin George 256
Titus, Edwin H. 55, 92
Titus, Edwin Marion Nov 26, 1903 269, 337
Titus, Edwin Reuben Sep 10, 1899 295, 359
Titus, Edwin Ruthvern Nov 05 1844 142, 220
Titus, Edwin Ruthvern Aug 21, 1877 220, 297
Titus, Edwin S. 99
Titus, Edwin S. 1860 99, 162
Titus, Edwyn 273
Titus, Edythe Feb 24, 1871 263
Titus, Edythe Belinda Jan. 03, 1909 331
Titus, Effie 414
Titus, Effie July 27, 1906 349
Titus, Effie B 1882 283
Titus, Effie M. May 19, 1891 292
Titus, Egbert Aug. 1840 137, 216
Titus, Eileen Nov. 03, 1936 395
Titus, Eileen Ann Oct. 19, 1955 362, 419, 469, 519, 562, 568
Titus, Elaine 349, 357
Titus, Elanie Oct. 04, 1966 454
Titus, Elanor 78
Titus, Elanor June 05, 1857 192
Titus, Elanor Grade Sep 05, 1898 231
Titus, Elanor Iola Aug. 04, 1929 327
Titus, Elbridge Bet. 1817 – 1840 172
Titus, Elden Pratt 252
Titus, Eleanor Nov. 01, 1914 247
Titus, Eleanor 184
Titus, Eleanor Lovitt 412
Titus, Eleazer April 05, 1763 41, 65
Titus, Eleazer Jan 29, 1793 65, 114
Titus, Elenor Abt 1871 256
Titus, Elenor Jane 306, 638
Titus, Elenor M May 27, 1838 122
Titus, Eli May 03, 1808 59, 102
Titus, Eli April 13, 1815 120
Titus, Eli Jan 23, 1844 102, 163
Titus, Eli Feb 21 1850 102, 164
Titus, Elizabeth Aft 1741 36
Titus, Elias May 22, 1831 98
Titus, Elias Dec 11, 1867 198
Titus, Elias March 03, 1805 71, 127, 128
Titus, Elias H Feb 02, 1830 [illegible]
Titus, Elijah 106, 169
Titus, Elijah July 04, 1811 135, 211
Titus, Elise 98
Titus, Elise 1812 82
Titus, Elisha A. 1865 310, 372
Titus, Elisha Brounson July 11, 1834 176, 257
Titus, Elisha P Abt. 1840 136, 215
Titus, Elisha Payson July 11, 1851 212, 291
Titus, Eliza Aft. 1796 34
Titus, Eliza 90, 111, 245
Titus, Eliza Oct. 17, 1809 34
Titus, Eliza 1820 130
Titus, Eliza 1828 54
Titus, Eliza A Feb. 05, 1830 107
Titus, Eliza Ann Jan. 07, 1820 133
Titus, Eliza Ann 1824 187
Titus, Eliza Ann Aug. 16, 1828 150
Titus, Eliza Ann Aug. 11, 1849 231
Titus, Eliza Ann 1831 96
Titus, Eliza Augta 140
Titus, Eliza F Aug. 10, 1834 121
Titus, Eliza J May 07, 1847 202
Titus, Eliza Jane June 11, 1843 [illegible]
Titus, Eliza Jane Abt. 1825 208
Titus, Eliza Jane Aug. 18, 1870 98
Titus, Elizabeth 28, 32, 33, 34, 51, 54, [illegible]4, 92, 95, 99, 117, 121, 164, 293, 412
Titus, Elizabeth Oct 08, 1815 92
Titus, Elizabeth Feb 14, 1815 104
Titus, Elizabeth 1815 77
Titus, Elizabeth 1810 107
Titus, Elizabeth May 05, 1691 14
Titus, Elizabeth June 13, 1695 15
Titus, Elizabeth Abt 1707 17
Titus, Elizabeth 1727 26
Titus, Elizabeth Oct. 16, 1729 24
Titus, Elizabeth July 08, 1731 26
Titus, Elizabeth Feb 16, 1732/33 25
Titus, Elizabeth 1738 25
Titus, Elizabeth Bef March 06, 1738/39 19
Titus, Elizabeth July 11, 1744 42
Titus, Elizabeth Bef 1747 28
Titus, Elizabeth Feb 22, 1746/47 23
Titus, Elizabeth 1758 28
Titus, Elizabeth June 17, 1763 47
Titus, Elizabeth Jan. 05, 1765 38
Titus, Elizabeth 1767 47
Titus, Elizabeth 1768 46
Titus, Elizabeth 1770 35
Titus, Elizabeth Dec 24, 1778 33
Titus, Elizabeth Bet 1778 – 1807 73
Titus, Elizabeth March 26, 1780 49
Titus, Elizabeth Aug. 04, 1782 37
Titus, Elizabeth May 10, 1783 79
Titus, Elizabeth 1785 48
Titus, Elizabeth 1789 61
Titus, Elizabeth Aug. 25, 1791 [illegible]
Titus, Elizabeth Nov. 12, 1794 [illegible]
Titus, Elizabeth Bet 1794 – 1810 55
Titus, Elizabeth Sep 03, 1798 71
Titus, Elizabeth 1799 48
Titus, Elizabeth Feb 02, 1807 152
Titus, Elizabeth Nov 12, 1808 [illegible]
Titus, Elizabeth [illegible] 54
Titus, Elizabeth Jan 28, 1816 172
Titus, Elizabeth Sep 23, 1829 132
Titus, Elizabeth May 20, 1825 [illegible]
Titus, Elizabeth 1822 151
Titus, Elizabeth Aug. 14, 1821 136
Titus, Elizabeth 1818 [illegible]
Titus, Elizabeth 1820 93, 101, 156
Titus, Elizabeth 1820 123
Titus, Elizabeth Aug 14, 1834 138
Titus, Elizabeth 1849 [illegible]
Titus, Elizabeth April 04, 1839 138
Titus, Elizabeth March 1835 209
Titus, Elizabeth Abt 1853 231
Titus, Elizabeth 1860 138
Titus, Elizabeth 1861 253
Titus, Elizabeth May 20, 1861 206
Titus, Elizabeth 1903 371
Titus, Elizabeth 1880 207
Titus, Elizabeth April 21, 1870 198
Titus, Elizabeth Aug 18, 1863 159
Titus, Elizabeth Aft 1741 36
Titus, Elizabeth Feb 11, 1806 39
Titus, Elizabeth Ann March 28, 1850 176
Titus, Elizabeth Ann Aug 18, 1847 232
Titus, Elizabeth Ann Oct. 31, 1810 58
Titus, Elizabeth Ann Abt 1812 [illegible]
Titus, Elizabeth Ann Feb 19, 1874 290
Titus, Elizabeth Ann Sep 27, 1930 352
Titus, Elizabeth Blackwell 243
Titus, Elizabeth C Dec 13, 1859 215
Titus, Elizabeth Dean March 19 1909 321
Titus, Elizabeth Gracia Dec 06, 1887 257
Titus, Elizabeth Harriet [illegible] 341
Titus, Elizabeth L May 13, 1864 193
Titus, Elizabeth J May 12, 1841 115
Titus, Elizabeth Jane Dec 03, 1968 [illegible]
Titus, Elizabeth Jane Feb. 09, 1837 111
Titus, Elizabeth Jane 1801 59
Titus, Elizabeth Jean 412
Titus, Elizabeth Jeanette Jan 26, 1891 324
Titus, Elizabeth K 131
Titus, Elizabeth Louise Sep 16, 1924 337
Titus, Elizabeth M 246
Titus, Elizabeth M Dec 19, 1829 140
Titus, Elizabeth Mae Abt 1956 459
Titus, Elizabeth Percy Jan 1884 225, 226
Titus, Elizabeth Powell Nov 15, 1815 123
Titus, Elizabeth Rachel 1818 95
Titus, Elizabeth Randall Oct 19, 1911 273
Titus, Elizabeth Suzanne Nov. 26, 1930 317
Titus, Elizabeth Sweet Dec 10 1857 195
Titus, Elizabeth T. Oct. 19, 1881 291
Titus, Elizabeth T 132
Titus, Elizabeth Vincent 128
Titus, Elizabeth W 282
Titus, Elizabeth Whitman [illegible] 224
Titus, Ella 100, 179, 217, 253, 403
Titus, Ella 1849 171
Titus, Ella A Dec 17, 1866 204
Titus, Ella Julina Feb 26, 1911 262
Titus, Ella Louise Dec 16, 1903 267
Titus, Ella Lydia Nov 24, 1851 216
Titus, Ella M Abt. 1869 311
Titus, Ella Mae Abt. 1924 391
Titus, Ella Margaret Oct. 04, 1898 324
Titus, Ella Maria Oct. 03, 1862 254
Titus, Ellen July 18, 1962 363, 419
Titus, Ellen 1882 277
Titus, Ellen 1865 160

Titus, Ellen 136
Titus, Ellen Amelia 1847 170
Titus, Ellen Anna Nov. 12, 1921 343
TITUS, Ellen Atlanta Oct. 21, 1860 218
Titus, Ellen C. Nov. 15, 1839 113
Titus, Ellen E. 115
Titus, Ellen E. June 12, 1857 285
Titus, Ellen Ferol Sep. 20, 1900 336
Titus, Ellen J Abt. 1823 [illegible]
Titus, Ellen Jane Jan. 19, 1852 214
Titus, Ellen Loise Aug. 19, 1943 396
Titus, Ellett Howell 93
Titus, Ellett Livingston Nov. 25, 1869 157
Titus, Ellie Joe 449
Titus, Ellis 1859 189
Titus, Ellis Andrew Abt. 1864 283
Titus, Ellwood Valentine Jan. 11, 1853 205, 280
Titus, Elma Arvilla Aug. 27, 1870 267
Titus, Elmer March 03, 1898 305, 367
Titus, Elmer Feb. 19, 1745/46 [illegible]
Titus, Elmer Bradley 397
Titus, Elmer Carvette Aug. 27, 1870 267
Titus, Elmer Ellsworth July 27, 1861 161
Titus, Elmer Elsworth Dec. 24, 1859 232
Titus, Elmer Fremont Dec. 14, 1865 201, 274
Titus, Elmer Glen Feb. 12, 1912 274, 342
Titus, Elmer James April 16, 1911 345, 400
Titus, Elmina Sep. 01, 1845 142
Titus, Elmina R. 1862 255
Titus, Elmira June 16, 1862 283
Titus, Elnora R May 16, 1848 116
Titus, Eloise [illegible]
Titus, Elroy Wilson Dec. 05, 1912 4, 276, 342, 344, 399
Titus, Elsa Lean April 11, 1930 425
Titus, Elsie E April 06, 1903 341
Titus, Elsie Gertrude Em. Dec. 18, 1878 289
Titus, Elsie LaForest Nov. 23, 1894 329
Titus, Elsie Rosena June 20, 1906 354
Titus, Elton Wright June 1893 314, 376
Titus, Elton Wright 1898 314
Titus, Elva B. Nov. 22, 1894 291
Titus, Elva Franklin Aug. 25, 1855 212
Titus, Elvira 114, 180
Titus, Elvira Amelia Jan. 26, 1849 235
Titus, Elvira E. April 21, 1821 122
Titus, Elvis Abt. 1925 425
Titus, Elwin 330
Titus, Elwood 405
Titus, Elwood Andrews Feb. 23, 1917 329, 384
Titus, Elwood Leslie Oct. 20, 1953 [illegible]
Titus, Elwood Leslie Sep. 26, 1917 349, 405
Titus, Ely D [illegible] 157
Titus, Emaline 1856 213
Titus, Emery July 28, 1826 165, 249
Titus, Emiline July 08, 1795 65
Titus, Emily 113, 114, 162
Titus, Emily 1866 159
Titus, Emily Nov. 27, 1852 191
Titus, Emily Feb. 14, 1847 205
Titus, Emily 1821 [illegible]
Titus, Emily Bet. 1826 - 1842 175
Titus, Emily 1832 123
Titus, Emily 1846 130
Titus, Emily A. Nov. 25, 1829 178
Titus, Emily A. [illegible] [illegible]
Titus, Emily Annette Aug. 06, 1857 112
Titus, Emily Jane 1855 212
Titus, Emily Newbold [illegible] 205
Titus, Emily Sophronia July 06, 1867 267
Titus, Emma Jan. 1893 225, 301, 501, 584
Titus, Emma Dec. 05, 1862 192
Titus, Emma April 26, 1859 201
Titus, Emma 94, 100, 106, 160, 184, 403
Titus, Emma 1848 199
Titus, Emma May 08, 1849 139
Titus, Emma Sep. 17, 1851 139
Titus, Emma April 02, 1852 128
Titus, Emma Abt. 1857 263
Titus, Emma A. Nov. 04, 1855 190
Titus, Emma B. May 11, 1868 230
Titus, Emma Belle 335
Titus, Emma Eugenia May 08, 1862 218, 295, 296
Titus, Emma Jane 1864 308
Titus, Emma K. 1844 [illegible]
Titus, Emma Lilly March 25, 1853 156
Titus, Emma Louise Jan. 21, 1889 329
Titus, Emma M Bet. 1866 - 1870 229
Titus, Emma Margaret 1854 148, 227
Titus, Emma N June 01, 1862 168
Titus, Emma Thursey 1865 256
Titus, Emmer Silas Abt. 1861 263
Titus, Emmer Silas April 04, 1889 331, 390
Titus, Emoline June 25, 1814 150
Titus, Emoline Ann Feb. 26, 1848 232
Titus, Emory Charles Aug. 15, 1896 277
Titus, Emrery Lynn Dec. 26, 1845 102, 163
Titus, Enoch Jan. 24, 1859 288, 354
Titus, Enoch Abt. 1786 [illegible]
Titus, Enoch A. Bef. 1812 94, 158
Titus, Enoch Armitage Sep. 21, 1821 95, 159
Titus, Enoch T [illegible] 135, 210
Titus, Enoch Tower 1828 210, 288
Titus, Enos May 22, 1768 35, 57
Titus, Enos Sep. 15, 1832 99, 161
Titus, Enyard Thomas 1871 310, 371
Titus, Epenetus April 10, 1799 77, 138
Titus, Epenetus Feb. 15, 1815 72, 130
Titus, Epenetus Oct. 17, 1862 216, 294
Titus, Ephraim [illegible] 20, 35
Titus, Ephraim Feb. 10, 1768 68
Titus, Erasmus Downing Abt. 1890 313
Titus, Eric Lane Oct. 10, 1909 354, 412
Titus, Erik James Aug. 21, 1965 432
Titus, Erin 454
Titus, Erma Louise May 14, 1930 98
Titus, Ernest 117
Titus, Ernest A. 181
Titus, Ernest A. Aug. 22, 1864 222, 297
Titus, Ernest A. Aug. 06, 1875 201
Titus, Ernest Albert March 17, 1887 289
Titus, Ernest Anson 1857 114, 181
Titus, Ernest Atwood Feb. 28, 1876 264, 333
Titus, Ernest Boyd May 12, 1937 388, 435
Titus, Ernest Edwards Jan. 31, 1906 331, 387
Titus, Ernest James July 14, 1872 288
Titus, Ernest K July 22, 1886 354
Titus, Ernest Lee May 04, 1918 370
Titus, Ernest Leroy April 29, 1888 277
Titus, Ernest Lilburn Dec. 03, 1874 263, 330
Titus, Ernest Lowerre June 06, 1909 280
Titus, Ernest Moulton May 21, 1897 353, 411
Titus, Ernest Reginald June 29, 1922 401, 443
Titus, Ernest Wayne Aug. 20, 1975 466
Titus, Erza Jan. 15, 1789 69, 121
Titus, Erza Burton Jan. 20, 1823 122
Titus, Erza Isaac Feb. 22, 1848 230
Titus, Essie Eugine May 1880 347
Titus, Essie M 347
Titus, Estella Elizabeth July 07, 1920 349
Titus, Estella Lillian Nov. 21, 1866 213
Titus, Estella Marguerite Jan. 20, 1901 245
Titus, Estelle Mary Abt. 1875 229
Titus, Ester 79
Titus, Ester A. M. Dec. 30, 1846 115
Titus, Esther Abt. 1774 47
Titus, Esther 1796 77
Titus, Esther Bet. 1763 - 1787 [illegible]
Titus, Esther Sep. 1752 45
Titus, Esther 28, 74
Titus, Esther Oct. 17, 1692 14
Titus, Esther Ann April 18, 1841 150
Titus, Esther Lucille Oct. 23, 1919 341
Titus, Esther Mae 424
Titus, Esther Mary May 02, 1906 370
Titus, Esther Maude Jan. 25, 1918 349
Titus, Etha Sue Nov. 13, 1939 376
Titus, Ethan 465
Titus, Ethan Albert July 05, 1854 179, 259
Titus, Ethel 168, 245, 252, 367, 381
Titus, Ethel April 22, 1888 163
Titus, Ethel 1894 260
Titus, Ethel Aline 269
Titus, Ethel B [illegible]
Titus, Ethel Belle 375
Titus, Ethel E Sep. 07, 1897 292
Titus, Ethel Florence March 21, 1889 226
Titus, Ethel Grace May 11, 1894 265
Titus, Ethel Lena July 24, 1908 372
Titus, Ethel Lorilla 233
Titus, Ethel Lowaine Nov. 20, 1925 299
Titus, Ethel M April 14, 1886 326
Titus, Ethel Margaret Nov. 22, 1908 248
Titus, Ethel Mariah Oct. 12, 1887 232
Titus, Ethel Maud Dec. 21, 1881 289
Titus, Ethel Ruth May 26, 1903 333
Titus, Ethyl Mary July 06, 1875 98
Titus, Ethyl Maude June 17, 1898 259
Titus, Etta May 1921 403
Titus, Eudora Lee Jan. 02, 1882 285
Titus, Eugene June 29, 1848 193
Titus, Eugene 1849 175
Titus, Eugene June 20, 1930 387
Titus, Eugene Alfred April 23, 1913 381, 430
Titus, Eugene H 1841 187
Titus, Eugene H March 01, 1856 168, 251
Titus, Eugene Harold 1925 319
Titus, Eugene Leonard Oct. 25, 1847 183, 261
Titus, Eugene Melbourne June 12, 1933 408, 448
Titus, Eunice Feb. 26, 1751/52 39
Titus, Eunice 1782 61
Titus, Eunice Sep. 06, 1805 103
Titus, Eunice Abt. 1815 152
Titus, Eunice 1789 38
Titus, Eunice Eva (June) June 29, 1871 220
Titus, Eunice Hepsibeth March 25, 1828 165
Titus, Eunar Aft. 1778 57
Titus, Eutavilla 1856 229
Titus, Eva Aug. 07, 1865 162
Titus, Eva Dell Feb. 1867 170
Titus, Eva Elizabeth Jan. 17, 1894 323
Titus, Eva Harriet Abt. 1902 335
Titus, Eva Lovina Oct. 20, 1864 179
Titus, Eva Mildred Sep. 08, 1911 355
Titus, Eva Z. Jan. 09, 1896 264
Titus, Evan 407
Titus, Evan Jacob March 20, 1977 466
Titus, Eveline Josephine March 30, 1856 177
Titus, Evelyn 243, 261, 375
Titus, Evelyn 1915 359
Titus, Evelyn Abt. 1926 390
Titus, Evelyn B Feb. 08, 1906 348
Titus, Evelyn Elizabeth Sep. 12, 1903 372
Titus, Evelyn K. Jan. 01, 1897 224
Titus, Evelyn Mae Nov. 23, 1909 350
Titus, Everett 180
Titus, Everett Douglas May 03, 1946 410, 450, 467
Titus, Everett Leo June 17, 1953 453, 467
Titus, Ewell Dwight Nov. 10, 1910 316
Titus, Experience 1773 32
Titus, Experience Oct. 09, 1669 9
Titus, Experience April 27, 1680 11
Titus, Ezekiel Dec. 27, 1716 22
Titus, Ezekiel Jan. 08, 1765 41, 66, 67
Titus, Ezekiel Edward Pr. 1803 67, 117
Titus, Ezekiel Wood March 10, 1845 188
Titus, Ezekil M. July 26, 1841 211
Titus, F. Dosite Abt. 1862 211
Titus, Faith Ann Feb. 21, 1964 437
Titus, Fannie Cecelia Jan. 27, 1871 226, 304
Titus, Fannie Hallycarnie May 09, 1840 [illegible]
Titus, Fannie Helena 1878 179
Titus, Fannie J 214
Titus, Fannie M May 20, 1837 150
Titus, Fannie M Abt. 1859 287
Titus, Fanny 108
Titus, Fanny April 01, 1780 64
Titus, Fanny Jane Nov. 22, 1860 183
Titus, Fanny Maria June 19, 1838 113
Titus, Fay Feb. 03, 1920 298, 360
Titus, Faye - 447
Titus, Ferdinand Aug. 09, 1864 290, 355
Titus, Fern Elizabeth 1894 245
Titus, Fern Evelyn April 14, 1914 312
Titus, Fernando Wood 1842 101
Titus, Flavius Josephus Oct. 01, 1845 172, 254
Titus, Flora 1860 178
Titus, Flora Bell Feb. 13, 1915 370
Titus, Flora Cora Dec. 23, 1855 174
Titus, Florence Nov. 20, 1872 [illegible]
Titus, Florence 116, 117, 155, 166, 324
Titus, Florence April 17, 1856 171
Titus, Florence E. May 12, 1861 201
Titus, Florence E March 07, 1885 182
Titus, Florence Elizabeth July 08, 1903 333
Titus, Florence Endora March 13, 1887 286
Titus, Florence Ethel Sep. 28, 1875 204
Titus, Florence Evelyn Abt. 1936 391
Titus, Florence G March 31, 1885 210
Titus, Florence M Aug. 31, 1867 275
Titus, Florence N 1858 210
Titus, Florence Ruth Aug. 21, 1895 324
Titus, Florence Sarah Oct. 02, 1902 271
Titus, Floretta 1854 199
Titus, Florilla R Jan. 30, 1877 217
Titus, Floyd Jan. 07, 1894 371
Titus, Floyd Earl Dec. 07, 1897 [illegible]
Titus, Floyd Leonal 1905 305, 368, 509
Titus, Floyd Wicks 1882 227, 305, 508
Titus, Floyde Harry Dec. 24, 1887 97
Titus, Forest Bet. 1856 - 1861 180, 260
Titus, Frances 160, 253
Titus, Frances Abt. 1854 212
Titus, Frances Abt. 1861 232
Titus, Frances Oct. 21, 1888 266
Titus, Frances A. [illegible] 325
Titus, Frances A. Dec. 1835 211
Titus, Frances Adele Aug. 11, 1870 194
Titus, Frances Catherine Feb. 06, 1838 187
Titus, Frances E. March 18, 1866 283
Titus, Frances E. Sep. 07, 1833 127
Titus, Frances Elizabeth Feb. 12, 1853 156
Titus, Frances Helen Aft. 1836 112
Titus, Frances Helen April 23, 1898 292
Titus, Frances Ida April 26, 1853 218
Titus, Frances J 136
Titus, Frances Jean July 05, 1925 343
Titus, Frances L 1926 402
Titus, Frances N. Feb. 02, 1888 180
Titus, Frances Odel Oct. 16, 1847 147
Titus, Frances Phoebe Feb. 20, 1850 202
Titus, Francina [illegible]
Titus, Francis 108, 218
Titus, Francis Aft. 1769 45, 77
Titus, Francis 1830 [illegible]
Titus, Francis A. [illegible] [illegible]
Titus, Francis Beverly 1926 292
Titus, Francis David 439
Titus, Francis Marion 149
Titus, Francis Marion March 01, 1865 229
Titus, Francis Marion Nov. 14, 1872 262, 332
Titus, Francis Marion April 17, 1900 323, 381
Titus, Francis Marion Dec. 09, 1919 381
Titus, Francis P 1831 129
Titus, Francoise Oct. 30, 1883 290
Titus, Frank Abt. 1843 174
Titus, Frank 155, 170, 181, 217, 261
Titus, Frank 1862 171
Titus, Frank April 13, 1872 285
Titus, Frank 1922 403, 445
Titus, Frank A. 201, 249
Titus, Frank Allen June 28, 1946 340
Titus, Frank Benjamin April 13, 1869 288, 354
Titus, Frank Bethel Jan. 09, 1904 373, 427
Titus, Frank Bethel Abt. 1928 427, 460
Titus, Frank C. Sep. 12, 1855 181
Titus, Frank Charles 253, 323
Titus, Frank E Oct. 19, 1855 143, 223
Titus, Frank Eddington March 20, 1885 347, 401
Titus, Frank Edward March 03, 1924 337
Titus, Frank Edward May 04, 1910 273, 340
Titus, Frank Emerson 184
Titus, Frank Gilbert 252
Titus, Frank Harold Nov. 02, 1886 293
Titus, Frank J 258
Titus, Frank Leslie Dec. 05, 1859 193, 268
Titus, Frank Mott Dec. 08, 1861 194, 268
Titus, Frank P. [illegible] 205
Titus, Frank Stephen June 13, 1972 417, 455, 456, 457, 469, 521, 530, 562, 563
Titus, Frank Walker April 14, 1878 201
Titus, Frank Willis 1851 148
Titus, Franklin June 28, 1823 164, 249
Titus, Franklin 1923 341
Titus, Franklin Benjamin June 29, 1895 350, 408
Titus, Franklin C Aug. 10, 1859 218, 295
Titus, Franklin C. March 30, 1899 295
Titus, Franklin E. 1834 129
Titus, Franklin Orlow 1855 169
Titus, Franklin Potter Jan. 21, 1854 287, 353
Titus, Franklin Wellington [illegible] 131, 203
Titus, Frazier June 08, 1800 87, 152
Titus, Frazor Jan. 13, 1892 236
Titus, Fred 203, 231
Titus, Fred 1909 332
Titus, Fred Allyn Jan. 07, 1867 250, 321
TITUS, Fred Almon Jan. 13, 1857 218
Titus, Fred B Aug. 30, 1869 291
Titus, Fred Emmit Dec. 08, 1886 264, 332
Titus, Fred Milton Aug. 20, 1860 115, 183
Titus, Freda M Oct. 10, 1898 291
Titus, Freda Maxine April 09, 1927 99
Titus, Freddie 231
Titus, Frederick 95, 158, 448
Titus, Frederick 1828 91
Titus, Frederick Albert Sep. 19, 1858 137
Titus, Frederick E. 318
Titus, Frederick E 1879 169
Titus, Frederick Ellsworth Aug. 02, 1867 259, 329
Titus, Frederick Elwood Sep. 17, 1858 158
Titus, Frederick George March 09, 1934 414, 454
Titus, Frederick Giles April 06, 1874 295, 359
Titus, Frederick John 346
Titus, Frederick John Dutile 1876 207, 281
Titus, Frederick John Dutile Dec. 01, 1916 281, 346
Titus, Frederick Lauman June 03, 1893 355
Titus, Frederick Luther March 10, 1886 329
Titus, Frederick Robet Aug. 08, 1899 287
Titus, Frederick Swinnerton Feb. 25, 1874 196
Titus, Frederick W. 201, 274
Titus, Frederick Walter Abt. 1912 335
Titus, Frederick Walter Feb. 12, 1876 267, 335
Titus, Frederick William 251, 322
Titus, Fredrick [illegible] 171
Titus, Fredrick Curtis Aug. 29, 1812 104
Titus, Fredrick D. March 09, 1872 191
Titus, Freelove 1785 53
Titus, Freelove R. 1804 53
Titus, Freeman 403
Titus, Freeman John Aug. 30, 1890 348, 402
Titus, Furman 94, 100, 158
Titus, Furman July 03, 1801 58, 100
Titus, Furman Dodge 155
Titus, G. Raymond 228, 503
Titus, Gabriel M March 05, 1811 87
Titus, Gail Frances Aug. 16, 1922 327
Titus, Gardiner Oct. 28, 1851 101
Titus, Gardner 1847 [illegible]
Titus, Garfield Dec. 10, 1941 424, 457
Titus, Garfield Harold Dec. 16, 1913 370, 424
Titus, Garold Lanell Feb. 16, 1940 393, 438
Titus, Garold LeRoy March 27, 1960 164
Titus, Garrett 164
Titus, Gary 412, 448
Titus, Gary Dec. 07, 1947 428
Titus, Gary Aft. 1947 434, 463
Titus, Gary Aug. 06, 1946 404, 445
Titus, Gary Dean Sep. 06, 1959 437
Titus, Gary Everett Dec. 08, 1942 443, 465
Titus, Gary Joe Sep. 06, 1943 459, 468
Titus, Gary Lee March 12, 1954 97
Titus, Gary Lynn Jan. 01, 1950 97
Titus, Gary Richard 445
Titus, Gary William June 05, 1939 382, 431
Titus, Geary Dean Feb. 27, 1945 393, 439
Titus, Gene 319
Titus, Genevieve Edith March 09, 1922 381
Titus, Genevieve Ethelda May 03, 1906 [illegible]
Titus, Genevieve Sybil 332
Titus, Genina April 10, 1965 439
Titus, GENEVIEVE April 07, 1895 225, 302, 501, 584

Titus, George 51, 56, 57, 88, 95, 161, 201, 203, 206
Titus, George 1910 324
Titus, George June 05, 1908 305, 367
Titus, George Nov. 15, 1894 355
Titus, George Bet. 1877 – 1920 244
Titus, George 1774 44, 73
Titus, George 1778 [illegible]
Titus, George Aft. 1792 80
Titus, George Aug. 07, 1792 64
Titus, George Sep. 12, 1810 72
Titus, George Oct. 17, 1832 [illegible]
Titus, George 1833 123, 190
Titus, George Nov. 21, 1836 [illegible]
Titus, George 1842 130
Titus, George 1843 140
Titus, George 1843 199, 273
Titus, George 1847 89
Titus, George 1850 [illegible]
Titus, George Abt. 1852 212
Titus, George 1858 199
Titus, George Abt. 1860 174
Titus, George Bet. 1867 – 1893 254
Titus, George 1869 310
Titus, George Jan. 07, 1870 191
Titus, George A. 105
Titus, George A. Abt. 1853 214, 293
Titus, George A. Bet. 1856 – 1857 [illegible]
Titus, George Alanson March 30, 1828 186
Titus, George Albert 1839 175, 256
Titus, George Alfred May 29, 1920 231
Titus, George Alfred April 04, 1883 [illegible]
Titus, George Allen Oct. 02, 1823 118
Titus, George B [illegible] 255
Titus, George B. Sep. 29, 1890 353
Titus, George Benjamin Jan. 28, 1856 218, 296
Titus, George Boice Dec. 04, 1849 287, 352
Titus, George C April 15, 1839 115
Titus, George C Abt. 1847 173
Titus, George David July 06, 1908 356
Titus, George Edgar Oct. 16, 1879 286
Titus, George Edward Abt. 1847 211, 290
Titus, George Elmer Feb. 22, 1862 183
Titus, George Elmer Feb. 05, 1872 179
Titus, George Erza Nov. 30, 1893 258
Titus, George Frederick Nov. 23, 1904 356, 414
Titus, George H [illegible] 158, 242
Titus, George H [illegible] 227, 305
Titus, George Henry May 26, 1848 177
Titus, George Henry Sep. 11, 1874 [illegible]
Titus, George Henry July 1854 209
Titus, George I. Nov. 14, 1865 193
Titus, George L. Dec. 02, 1848 211
Titus, George Lanning June 01, 1824 95
Titus, George Lawton Jan. 30, 1903 266
Titus, George M April 16, 1867 254, 324
Titus, George M. 1822 88
Titus, George Marion May 19, 1856 149, 227, 228, 469, 502
Titus, George Matthews Feb. 10, 1777 51, 87, 88
Titus, George McClellan Feb. 12, 1864 160
Titus, George Moore Gary Abt. 1817 172, 253
Titus, George Morris Sep. 19, 1870 288, 353
Titus, George Nelson May 31, 1849 176
Titus, George Norton 1810 54
Titus, George P 1816 131
Titus, George P. [illegible] [illegible]
Titus, George Peters June 30, 1776 48, 81
Titus, George Peters Jan. 15, 1843 142, 222
Titus, George Raymond 228
Titus, George S March 08, 1848 127, 197
Titus, George S. 1931 433
Titus, George Stanley Oct. 29, 1910 383, 433
Titus, George Stanley 1912 341
Titus, George T Bet. 1825 – 1830 185
Titus, George Thomas Dec. 13, 1901 [illegible]
Titus, George Timms Jan. 07, 1922 300, 301, 363, 364, 514, 516, 574, 575
Titus, George Timms Nov. 19, 1952 [illegible]
Titus, George Van Zant April 05, 1890 197, 126
Titus, George W 56, 92, 136
Titus, George W Dec. 14, 1810 118
Titus, George W. Abt. 1668 185
Titus, George W Aft. 1829 210, 289
Titus, George Washington Sep. 03, 1857 161, 244
Titus, George Washington Nov. 12, 1816 109, 173
Titus, George Wendell Nov. 04, 1850 115, 182
Titus, George Whitney March 20, 1820 141, 218
Titus, George Whitney Jan. 31, 1884 [illegible]
Titus, George Woolsey Feb. 13, 1820 92
Titus, George Woolsey July 24, 1854 [illegible]
Titus, Georgia [illegible]
Titus, Georgia Ann Oct. 01, 1934 376, 377
Titus, Georgia Ann 1867 309
Titus, Georgia Marie Sep. 16, 1895 228
Titus, Georgia Rebecca June 09, 1854 154
Titus, Georgiana Oct. 06, 1858 168
Titus, Georgiana Aug. 12, 1927 [illegible]
Titus, Gerald [illegible] 379
Titus, Gerald [illegible] [illegible]
Titus, Gerald Alvin Oct. 14, 1953 344, 399
Titus, Gerald Alvin May 29, 1914 407, 447
Titus, Gerald Budd Aug. 06, 1941 349, 407
Titus, Gerald Budd 1915 [illegible]
Titus, Gerald C May 06, 1910 346
Titus, Gerald Eugene 1915 [illegible]
Titus, Gerald Lee June 07, 1939 320, 379
Titus, Gerald Martin 1928 379
Titus, Gerald Morton Aft. 1953 [illegible]
Titus, Gerald Thomas Oct. 19, 1950 268
Titus, Geraldine [illegible]
Titus, Geraldine Oct. 12, 1910 315
Titus, Geraldine Aug. 30, 1918 129, 200
Titus, German April 23, 1830 296
Titus, German Benjamin Feb. 16, 1888 274, 341
Titus, German S March 13, 1876 129, 72
Titus, Germond Jan. 17, 1796 141, 218
Titus, Germond March 04, 1822 178
Titus, Gershom 1855 50, 217, 228, 357
Titus, Gertrude 351
Titus, Gertrude June 04, 1901 207
Titus, Gertrude B. Feb. 08, 1872 228
Titus, Gertrude E. 271
Titus, Gertrude Elizabeth May 30, 1912 [illegible]
Titus, Gertrude Loretta [illegible]
Titus, Gertrude M Nov. 08, 1893 [illegible]
Titus, Gertrude May March 19, 1896 262
Titus, Gertrude Nellie July 15, 1912 [illegible]
Titus, Gideon George Dec. 16, 1842 191
Titus, Gilbert 1729 [illegible]
Titus, Gilbert 1776 34, 55
Titus, Gilbert 1782 47, 79
Titus, Gilbert [illegible] 47
Titus, Gilbert Aft. 1793 80
Titus, Gilbert April 23, 1793 80, 140
Titus, Gilbert May 01, 1793 72, 131
Titus, Gilbert 1843 171
Titus, Gilbert Jan. 16, 1848 191
Titus, Gilbert [illegible] 266
Titus, Gilbert Edgeworth Aug. 06, 1839 142, 219
Titus, Gilbert Raymond Jan. 20, 1908 313, 375, 428
Titus, Gilbert Sylvester Abt. 1836 230
Titus, Giles Augustine May 30, 1819 139, 216
TITUS, Giles Gilbert Oct. 28, 1873 220
Titus, Giles T. 1846 142
Titus, Gilles [illegible] [illegible]
Titus, Gitty [illegible] 20
Titus, Gladys 162, 329
Titus, Gladys Anna Dec. 22, 1898 353
Titus, Gladys Barbara April 06, 1897 258
Titus, Gladys Fae June 11, 1914 333
Titus, Gladys Frances Dec. 30, 1908 262
Titus, Gladys Hellen Nov. 27, 1919 312
Titus, Gladys Lucille March 12, 1913 [illegible]
Titus, Gladys Marie Jan. 04, 1906 374
Titus, Gladys Nell Oct. 28, 1934 425
Titus, Glen Allen Nov. 21, 1954 428
Titus, Glen Roy Sep. 21, 1891 226
Titus, Glenda Ann Feb. 27, 1960 451
Titus, Glenda Harriet July 09, 1930 381
Titus, Glenda Jo Sep. 22, 1946 377
Titus, Glenda Joyce Sep. 26, 1947 405
Titus, Glendon [illegible] [illegible]
Titus, Glendon Emerson Nov. 18, 1929 410, 451
Titus, Glendon Keith Aug. 1922 349, 404
Titus, Glenn [illegible] [illegible]
Titus, Glenn Feb. 07, 1928 [illegible]
Titus, Glenn Eldon Aug. 22, 1920 316, 377
Titus, Glenn LeRoy April 06, 1917 333, 392
Titus, Glenn W June 30, 1881 275, 343
Titus, Glennie 413
Titus, Glenno Phillip Oct. 04, 1925 [illegible]
Titus, Glidden Abt. 1954 [illegible]
Titus, Gloria 411
Titus, Goldie Lee 375
Titus, Gordon 318
Titus, Gordon Sep. 11, 1897 223, 299
Titus, Gordon Alexander Sep. 11, 1900 270
Titus, Gordon Isaac Oct. 12, 1896 350, 407
Titus, Gordon Keith May 06, 1940 382, 432
Titus, Gordon Victor May 30, 1912 354, 412
Titus, Grace 83, 163
Titus, Grace Sep. 12, 1891 242
Titus, Grace March 10, 1884 275
Titus, Grace 1805 [illegible]
Titus, Grace Cordelia March 05, 1869 142
Titus, Grace D Nov. 22, 1893 292
Titus, Grace E. Feb. 26, 1862 222
Titus, Grace Edna July 12, 1893 295
Titus, Grace Edwina 252
Titus, Grace Emma Jan. 16, 1891 [illegible]
Titus, Grace Mae June 15, 1878 182
Titus, Grafton Ainsley E. Oct. 16, 1916 351
Titus, Grant H. Nov. 20, 1863 171, 253
Titus, Granville 1914 315
Titus, Greg 379
Titus, Greg Kevin Miller May 16, 1969 432
Titus, Gregory Brandon Sep. 16, 1957 460
Titus, Gregory Dean July 15, 1961 [illegible]
Titus, Gregory Law Jan. 16, 1921 412, 452
Titus, Gregory Wayne Nov. 20, 1956 401
Titus, Gretta Aft. 1908 359
Titus, Grosvenor Sep. 13, 1792 [illegible]
Titus, Guy 1879 326
Titus, Guy Sep. 22, 1887 232
Titus, Guy Henry March 15, 1896 331, 390
Titus, Guy Lincoln Sep. 22, 1884 257, 327
Titus, Guy Vernon Jan. 03, 1876 264
Titus, Guy Willis July 20, 1854 200, 273
Titus, Gwen 352
Titus, Gwendolyn May 24, 1910 353
Titus, Gwendolyn Ruth [illegible]
Titus, Hallet Bef. 1770 43
Titus, Hallet Jan. 02, 1853 200, 273
Titus, Hallet F 1795 72, 129
Titus, Hallet Frank April 09, 1832 [illegible]
Titus, Hanah Abt. 1833 101
Titus, Hanford Cummings Sep. 10, 1872 286
Titus, Hannah 1852 199
Titus, Hannah Abt. 1662 13
Titus, Hannah Nov. 28, 1658 [illegible]
Titus, Hannah [illegible] 21, 32, 33, 37, 74, 95
Titus, Hannah Nov. 1667 10
Titus, Hannah July 12, 1745 [illegible]
Titus, Hannah 1745 [illegible]
Titus, Hannah Bet. 1741 – 1752 36
Titus, Hannah April 14, 1669 11
Titus, Hannah Nov. 10, 1682 14
Titus, Hannah Oct. 27, 1701 21
Titus, Hannah Bet. 1701 – 1730 17
Titus, Hannah Nov. 29, 1713 17
Titus, Hannah 1720 [illegible]
Titus, Hannah April 02, 1729 [illegible]
Titus, Hannah May 26, 1733 [illegible]
Titus, Hannah Aug. 03, 1749 40
Titus, Hannah 1781 [illegible]
Titus, Hannah Abt. 1775 47
Titus, Hannah Abt. 1766 60
Titus, Hannah 1757 35
Titus, Hannah Jan. 28, 1765 46, 75, 78
Titus, Hannah Nov. 04, 1785 37
Titus, Hannah Oct. 30, 1803 81
Titus, Hannah Feb. 28, 1786 [illegible]
Titus, Hannah Feb. 28, 1810 132
Titus, Hannah Sep. 1814 [illegible]
Titus, Hannah May 14, 1817 123
Titus, Hannah [illegible] 124
Titus, Hannah Abt. 1835 172
Titus, Hannah July 17, 1837 142
Titus, Hannah D. [illegible]
Titus, Hannah Jemima [illegible] 93
Titus, Harland P. March 03, 1845 115
Titus, Harmon Feb. 12, 1798 63, 110
Titus, Harmon [illegible] 100
Titus, Harold [illegible] 162, 248, 321, 405, 424, 457
Titus, Harold May 1903 [illegible]
Titus, Harold Aug. 15, 1915 [illegible]
Titus, Harold Nov. 05, 1918 381
Titus, Harold 1927 427
Titus, Harold A. Jan. 28, 1900 [illegible]
Titus, Harold Collins March 19, 1937 396
Titus, Harold Cossart Dec. 24, 1851 167
Titus, Harold Eugene April 03, 1920 [illegible]
Titus, Harold Hewitt Feb. 24, 1886 [illegible]
Titus, Harold Hill Feb. 20, 1897 256, 344
Titus, Harold Lucien 1895 326, 383
Titus, Harold Ray Bet. 1880 – 1910 182, 261
Titus, Harriet 1863 155
Titus, Harriet [illegible] [illegible]
Titus, Harriet 1838 129
Titus, Harriet Nov. 03, 1835 123
Titus, Harriet [illegible] 104
Titus, Harriet 1790 [illegible]
Titus, Harriet Oct. 11, 1807 [illegible]
Titus, Harriet Aug. 23, 1812 83
Titus, Harriet Sep. 28, 1819 119
Titus, Harriet Ann Oct. 13, 1864 266
Titus, Harriet B [illegible]
Titus, Harriet Elizabeth April 16, 1820 186
Titus, Harriet Elizabeth 1900 260
Titus, Harriet J May 06, 1850 175
Titus, Harriet Kimball June 04, 1832 113
Titus, Harriet P 1843 187
Titus, Harriett Aug. 23, 1812 112, 144
Titus, Harrietta Louise 424
Titus, Harrison Durell Oct. 28, 1892 293, 358
Titus, Harrison Gray June 09, 1806 112, 178
Titus, Harrison Shaw Oct. 16, 1849 147, 226
Titus, Harry Jan. 17, 1891 223, 298
Titus, Harry [illegible]
Titus, Harry 1784 [illegible]
Titus, Harry June 10, 1905 271
Titus, Harry Abram May 18, 1905 271, 338
Titus, Harry E. April 20, 1876 226
Titus, Harry Elwood 1888 325
Titus, Harry L. Aug. 29, 1873 222
Titus, Harry Leslie Bet. 1872 – 1880 [illegible]
Titus, Harry Lewis 1853 216
Titus, Harry Lewis [illegible] [illegible]
Titus, Harry Livingston 243
Titus, Harry P. Dec. 18, 1861 101
Titus, Harry Samuel Sep. 19, 1870 155
Titus, Harry Wayne Nov. 15, 1917 318, 378, 491
Titus, Harry William June 09, 1902 369, 424
Titus, Harvey 89, 100, 132
Titus, Harvey Dec. 22, 1889 370, 424
Titus, Harvey H. 1925 344
Titus, Hattie - 117, 166, 170, 184, 261
Titus, Hattie May 22, 1859 [illegible]
Titus, Hattie [illegible] 287
Titus, Hattie 1868 [illegible]
Titus, Hattie 1873 231
Titus, Hattie Aug.a Aug. 05, 1897 323
Titus, Hattie Elizabeth May 16, 1870 169
Titus, Hattie Ellen Oct. 08, 1848 115
Titus, Hazel June 18, 1926 [illegible]
Titus, Hazel Feb. 20, 1898 [illegible]
Titus, Hazel Jan. 11, 1892 271
Titus, Hazel [illegible] 383
Titus, Hazel Bertha July 10, 1906 349
Titus, Hazel Blanche Sep. 21, 1907 332
Titus, Hazel Edna 1902 326
Titus, Hazel Mary July 28, 1891 279
Titus, Hazen 143
Titus, Heidi Sep. 20, 1975 [illegible]
Titus, Hesdi Jan. 12, 1972 450
Titus, Helen 244
Titus, Helen Aug. 03, 1838 126
Titus, Helen 1843 124
Titus, Helen 1863 180
Titus, Helen Oct. 20, 1855 [illegible]
Titus, Helen 1869 155
Titus, Helen Nov. 1882 224, 584
Titus, Helen A. Aft. 1900 [illegible]
Titus, Helen Aldine April 07, 1915 262
Titus, Helen Aug.a June 03, 1903 321
Titus, Helen Catherine 1836 93
Titus, Helen Elizabeth April 06, 1954 428
Titus, Helen Elizabeth Aug. 22, 1942 423
Titus, Helen Elizabeth April 21, 1901 373
Titus, Helen Eugina July 19, 1901 259
Titus, Helen G. Aug. 03, 1873 204
Titus, Helen Jane Oct. 13, 1846 212
Titus, Helen Jean Dec. 02, 1929 382
Titus, Helen Jeanne Sep. 07, 1930 395
Titus, Helen L. [illegible] 326
Titus, Helen Lossing Jan. 12, 1874 [illegible]
Titus, Helen Louise Sep. 06, 1876 [illegible]
Titus, Helen M Nov. 10, 1829 121
Titus, Helen Mabel March 23, 1895 280
Titus, Helen Marie Jan. 10, 1859 195
Titus, Helen Martilla July 08, 1907 248
Titus, Helen Moore April 17, 1831 186
Titus, Helen Nekita Feb. 26, 1898 270
Titus, Helen O 1857 205
Titus, Helen O. Jan. 16, 1851 143, 223
Titus, Helen Pearl [illegible]
Titus, Helen Vesta Dec. 22, 1912 [illegible]
Titus, Helena 1804 54
Titus, Helena 1812 [illegible]
Titus, Hellen Lou [illegible]
Titus, Hellen Welling 157
Titus, Hennetta 140
Titus, Henretta 1824 129
Titus, Henretta 1841 140
Titus, Hennetta May 30, 1841 [illegible]
Titus, Hennetta 1844 212
Titus, Hennetta May 31, 1852 139
Titus, Hennetta Ammard April 1853 213
Titus, Hennetta E. 1851 208
Titus, Henry April 07, 1784 74, 132, 134
Titus, Henry Aug. 24, 1790 [illegible]
Titus, Henry Sep. 30, 1793 [illegible]
Titus, Henry May 13, 1798 120, 187
Titus, Henry 50, 54, 78, 91, 155, 184, 188
Titus, Henry March 06, 1681/82 12
Titus, Henry 1723 19, 31
Titus, Henry Feb. 01, 1722/23 25, 44
Titus, Henry 1739 27
Titus, Henry [illegible] 32
Titus, Henry Bet. 1763 – 1787 60
Titus, Henry 1765 32, 53
Titus, Henry 1805 79, 139
Titus, Henry 1837 185
Titus, Henry July 21, 1832 130, 203
Titus, Henry June 07, 1824 138
Titus, Henry Jan. 20, 1820 84, 149
Titus, Henry June 07, 1812 135
Titus, Henry Jan. 12, 1815 55
Titus, Henry Sep. 16, 1840 132
Titus, Henry 1841 91
Titus, Henry 1841 187
Titus, Henry Abt. 1841 257
Titus, Henry June 25, 1842 114, 180
Titus, Henry 1846 137
Titus, Henry June 24, 1850 192
Titus, Henry [illegible] 155
Titus, Henry Sep. 23, 1904 231
Titus, Henry Nov. 20, 1861 155
Titus, Henry Asa 1813 [illegible]
Titus, Henry B. 1834 132
Titus, Henry B. 73, 99, 133
Titus, Henry B. June 01, 1878 291
Titus, Henry Blakesley June 21, 1821 135, 212
Titus, Henry C. Jan. 08, 1828 114, 181
Titus, Henry E. Jan. 10, 1840 127
Titus, Henry Ellwood Sep. 01, 1850 [illegible]
Titus, Henry George Abt. 1871 [illegible]
Titus, Henry Gladstone June 17, 1890 182, 261
Titus, Henry J. Nov. 07, 1826 107, 171
Titus, Henry Lyman Aug. 01, 1843 159, 242

Titus, Henry Oliver July 04, 1837
Titus, Henry P 1832
Titus, Henry Platt Oct. 02, 1823
Titus, Henry Pugsley June 08, 1840
Titus, Henry S. Feb. 14, 1821
Titus, Henry Theodore Aug. 12, 1867
Titus, Henry Theodore Feb 13, 1822
Titus, Henry Traphagen April 25, 1850
Titus, Henry W. June 09, 1769
Titus, Henry W. 1797
Titus, Henry W. March 19, 1834
Titus, Henry Woolsey July 23, 1855
Titus, Hepsibeth March 15, 1729/30
Titus, Hepsibeth Feb. 22, 1741/42
Titus, Herbert
Titus, Herbert April 11, 1857
Titus, Herbert B. Dec. 11, 1833
Titus, Herbert Budd Feb. 26, 1892
Titus, Herbert Francis July 29, 1923
Titus, Herbert Franklin Nov 07, 1903
Titus, Herbert James Oct. 21, 1927
Titus, Herbert Newton July 24, 1873
Titus, Herbert Nolan Sep. 17, 1842
Titus, Herbert W. Sep. 12, 1859
Titus, Herman Eugene Feb 23, 1885
Titus, Herman Loyd April 17, 1922
Titus, Herman Prescott Dec 02, 1848
Titus, Hester
Titus, Hester July 23, 1840 - 90
Titus, Hester 1847
Titus, Hetty
Titus, Hezekiah Jan. 25, 1726/27
Titus, Hezikiah Rounds May 18, 1822
Titus, Hilda Joyce Feb. 23, 1935
Titus, Hiram
Titus, Hiram Alfred Aug. 25, 1908
Titus, Hiram Cortright Sep. 15, 1852
Titus, Hiram Davidson Oct. 17, 1823
Titus, Hiram Greenwood Dec 13, 1834
Titus, Hiram Pitt Oct. 29, 1849
Titus, Hiram W. 1856
Titus, Hiram Warn Sep. 28, 1872
Titus, Hiram Washington Feb. 15, 1800
Titus, Holland Graham May 13, 1897
Titus, Hollet
Titus, Hollis D. 1858
Titus, Holman Drew Aug. 31, 1845
Titus, Homer April 27, 1894
Titus, Homer Hill Feb. 06, 1886
Titus, Horace Sep. 10, 1812
Titus, Horace Aug. 04, 1816
Titus, Horace B. Abt. 1866
Titus, Horace Cellon Nov 22, 1911
Titus, Horace Lee March 10, 1880
Titus, Horace Newell Oct. 27, 1838
Titus, Horace Richard Jan. 28, 1850
Titus, Horace Warner Feb. 27, 1820
Titus, Horatio April 12, 1895
Titus, Hosea Ballou Jan. 02, 1826
Titus, Hosea T. June 25, 1812
Titus, Howard
Titus, Howard Burdette 1920
Titus, Howard Clement April 01, 1941
Titus, Howard Cummings June 21, 1851
Titus, Howard Douglas May 04, 1904
Titus, Howard F. April 20, 1889
Titus, Howard Frank Sep. 21, 1907
Titus, Howard L. Aug. 02, 1868
Titus, Howard Oliver Aug. 30, 1912
Titus, Howard Orson July 23, 1924
Titus, Howard S. Feb. 01, 1860
Titus, Howard Williamson Sep. 07, 1891
Titus, Howell Aug. 11, 1865
Titus, Howland Filmore Nov. 06, 1856
Titus, Howland H. Sep. 21, 1893
Titus, Hubert Bet. 1875 – 1900
Titus, Hubert 1891
Titus, Hubert Joseph Sep. 26, 1949
Titus, Hugh Bet. 1855 – 1870
Titus, Hulda J. Abt. 1859
Titus, Huldah
Titus, Huldah March 22, 1787
Titus, Huldah June 02, 1797
Titus, Huldah Bet. 1833 – 1846
Titus, Huldah Ann Jan. 17, 1826
Titus, Huldah E. Oct. 29, 1820
Titus, Huldah Hester Nov. 07, 1817
Titus, Humphrey Putnam Jan. 27, 1854
Titus, Hunter T.
Titus, Iantha Nov. 21, 1814
Titus, Ida
Titus, Ida April 15, 1856
Titus, Ida F. Oct. 1880
Titus, Ida Louise Dec. 12, 1892
Titus, Ida Mae
Titus, Ida Mae Abt. 1921
Titus, Ida May
Titus, Ila Pearl June 09, 1902
Titus, Ilda Faye June 23, 1907
Titus, Ina Dorcus Jan. 28, 1898
Titus, Inez 1901
Titus, Inez Flower Camp. July 07, 1901
Titus, Inez Jean
Titus, Inez Lucia
Titus, Ira 1783
Titus, Ira
Titus, Ira July 25, 1794
Titus, Ira Dec. 18, 1846
Titus, Ira Oct. 01, 1803
Titus, Ira 1855
Titus, Ira Beardsley April 19, 1833
Titus, Ira Carl Feb. 21, 1879
Titus, Ira Eddy Dec. 06, 1892
Titus, Ira H.
Titus, Ira Hobart 1864
Titus, Ira J.
Titus, Ira Rosencrans Dec. 29, 1862
Titus, Ira T. March 26, 1850
Titus, Irene
Titus, Irene March 16, 1841
Titus, Irene 1851
Titus, Irene Sep. 14, 1906
Titus, Irene A. May 06, 1855
Titus, Irene Ellen Oct. 21, 1878
Titus, Iris [illegible]
Titus, Irma June 30, 1906
Titus, Irma Jenny Dec. 10, 1958
Titus, Irving
Titus, Irving 1875
Titus, Irving Button July 20, 1898
Titus, Irwin 1863
Titus, Isaac April 26, 1764
Titus, Isaac June 1746
Titus, Isaac 1770
Titus, Isaac Abt. 1784
Titus, Isaac
Titus, Isaac Oct. 01, 1784
178
255, 325
136
128, 198
[illegible]
157, 240
93, 157, 469, 491
207
45, 76
53, 90
114, 180
158
24
23
28
204
122
283, 349
367, 422
354, 412
412, 452
226, 304
147
222
183
261
115
32
90
349
22, 40
111, 176
352
63, 113, 133
355, 413
160, 243
173
111m 178
255, 325
210
289, 355
67, 117
350, 408
274
149
115, 182
223, 298
238
65, 113
105
283, 348
315
242
113
231, 307
150, 231
253
105, 167
118, 184
161, 206, 330, 413
306
352
209, 286
287, 352
355
332
224
247
[illegible]
101
266
157
253, 323
324
260
372
414, 454
203
289
90
60
103
184
165
111
116
235
429
90
100
193
353
331
155
315
117
278
351, 402, 409
347
98
241
98
117
33
33, 114, 146
34, 54
143, 222
82
309
106, 170
222
280, 345
55
178, 258
156
195, 270
116
330, 183
116
155
356
287
264
146
305
451
349
161
262
171
46, 78
45, 75
45, 77
69, 120
77, 78, 90, 207
69, 121
Titus, Isaac Aug. 15, 1842
Titus, Isaac 1814
Titus, Isaac 1802
Titus, Isaac June 16, 1801
Titus, Isaac Sep. 22, 1785
Titus, Isaac 1789
Titus, Isaac Nov. 1795
Titus, Isaac 1798
Titus, Isaac June 24, 1850
Titus, Isaac Abt. 1852
Titus, Isaac D. June 10, 1884
Titus, Isaac Edwin Nov. 26, 1881
Titus, Isaac Francis Nov. 29, 1851
Titus, Isaac H. [illegible]
Titus, Isaac Langdon Feb. 26, 1843
Titus, Isaac Lewis 1832
Titus, Isaac Lewis Aug. 10, 1843
Titus, Isaac Lewis Feb. 12, 1866
Titus, Isaac W. Dec. 1860
Titus, Isaac W.
Titus, Isaac Wyman June 29, 1856
Titus, Isabel May 18, 1854
Titus, Isabel Anna 1909
Titus, Isabel C. Aug. 26, 1852
Titus, Isabell M 1882
Titus, Isabella Rachel Aug. 23, 1812
Titus, Isabelle 1842
Titus, Isabelle 1870
Titus, Isabelle 1861
Titus, Isabelle 1829
Titus, Isabelle Jane 1853
Titus, Isadora
Titus, Isadore
Titus, Isadore 1862
Titus, Israel 1738
Titus, Israel Feb. 23, 1772
Titus, Israel Bef. 1768
Titus, Israel Feb. 16, 1743/44
Titus, Israel 1814
Titus, Israel 1852
Titus, Israel Byron July 12, 1842
Titus, Israel D 1804
Titus, Israel Floyd June 20, 1892
Titus, Israel J. Feb 20, 1809
Titus, Issac Bramwell Dec. 12, 1856
Titus, Issac Walton Feb. 19, 1852
Titus, Iva
Titus, Iva Mae Abt. 1906
Titus, Ivan Ernest Jan. 14, 1907
Titus, Ivy Mae Dec 07, 1875
Titus, Izabel Feb 25, 1729/30
Titus, J Eugene Abt. 1856
Titus, Jack
Titus, Jack (Leo) [illegible]
Titus, Jack Arlington 1930
Titus, Jack Austin Oct. 10, 1923
Titus, Jack Edmond Jan. 05, 1927
Titus, Jack Veodis July 12, 1913
Titus, Jackie Eugene May 29, 1934
Titus, Jacob 1878
Titus, Jacob 1857
Titus, Jacob
Titus, Jacob Oct. 15, 1760
Titus, Jacob 1754
Titus, Jacob July 01, 1703
Titus, Jacob Bet. 1728 – 1739
Titus, Jacob Dec. 15, 1761 -
Titus, Jacob Sep. 17, 1784
Titus, Jacob June 21, 1783
Titus, Jacob 1786
Titus, Jacob 1798
Titus, Jacob 1801
Titus, Jacob Bet. 1805 – 1810
Titus, Jacob April 16, 1822
Titus, Jacob 1809
Titus, Jacob Albert 1836
Titus, Jacob Daniel Nov. 28, 1992
Titus, Jacob H. Abt. June 1842
Titus, Jacob Willis
Titus, Jacqueline
Titus, Jacqueline A. June 18, 1955
Titus, Jacquelyn
Titus, Jacueline Marie
Titus, James 1824
Titus, James 1840
Titus, James 1849
Titus, James March 31, 1832
Titus, James
160, 162, 1889, 208, 319, 376, 378, 384, 433, 457
Titus, James 1701
Titus, James 1724
Titus, James July 16, 1730
Titus, James Bet. 1741 – 1780
Titus, James Aug. 22, 1752
Titus, James Bef 1765
Titus, James Abt. 1765
Titus, James Aft. 1769
Titus, James March 1770
Titus, James Dec. 08, 1772
Titus, James Dec. 10, 1775
Titus, James 1785
Titus, James Bet. 1787 – 1794
Titus, James Dec. 18, 1790
Titus, James Sep. 01, 1792
Titus, James Feb. 15, 1794
Titus, James Abt. 1797
Titus, James 1797
Titus, James Aug. 03, 1797
Titus, James Nov. 14, 1803
Titus, James Abt. 1805
Titus, James 1806
Titus, James Feb. 12, 1818
Titus, James 1819
Titus, James Nov. 26, 1849
Titus, James Sep. 18, 1961
Titus, James 1859
Titus, James May 20, 1852
Titus, James A. Abt. 1832
Titus, James A. June 18, 1942
Titus, James A. [illegible]
Titus, James Abbey Feb. 08, 1873
Titus, James Albert Sep. 18, 1878
Titus, James Albion Feb. 03, 1853
Titus, James Alfred April 27, 1933
Titus, James Allan Abt. 1946
Titus, James Alonzo
Titus, James Alton Jan. 27, 1922
Titus, James Andrew March 17, 1975
Titus, James Anthony Aug. 02, 1954
Titus, James Arthur Jan. 31, 1859
Titus, James Arthur 1880
Titus, James Asa Dec. 18, 1858
Titus, James B. 1829
Titus, James Barney
Titus, James Bernard July 12, 1911
Titus, James Burton Feb 24, 1921
Titus, James C. July 02, 1854
Titus, James C. Sep. 28, 1854
Titus, James C. May 30, 1863
Titus, James Casey Jan. 13, 1943
Titus, James Cleaveland Abt. 1927
Titus, James Cleo 1944
Titus, James Clifford Nov. 27, 1878
Titus, James Clifton 1943
Titus, James Cutler April 16, 1878
Titus, James Dawley June 02, 1795
Titus, James Denny July 28, 1843
TITUS, James Dille Nov. 07, 1871
Titus, James Ebenezer Abt. 1821
Titus, James Edmondson Abt. 1798
Titus, James Edmund Abt. 1860
Titus, James Edward April 07, 1961
Titus, James Edward June 12, 1944
Titus, James Edward Aug. 25, 1937
Titus, James Edward 1947
Titus, James Elroy Jan. 21, 1943
Titus, James Eugene Dec. 24, 1836
Titus, James F Jan. 21, 1853
Titus, James Fearin
Titus, James Fletcher May 04, 1848
Titus, James Fletcher Sep. 26, 1871
Titus, James Frank Feb 29, 1912
Titus, James Fransisco 1842
Titus, James Golden
Titus, James Gulden
Titus, James H.
Titus, James Harold May 31, 1941
Titus, James Harvey Jan. 14, 1882
Titus, James Henry 1828
Titus, James Henry Sep. 26, 1823
Titus, James Henry March 03, 1833
Titus, James Henry Abt. 1844
Titus, James Henry Aug. 15, 1950
Titus, James Henry March 22, 1889
Titus, James Hungerford [illegible]
Titus, James Hungerford 1802
Titus, James Ira 1839
Titus, James Livingston Feb. 11, 1860
Titus, James M
Titus, James Madison
Titus, James Marion Jan. 08, 1908
Titus, James Morton Feb. 25, 1953
Titus, James Myron Jan. 01, 1908
Titus, James Nicholas Dec. 28, 1841
Titus, James Paul Jan. 05, 1933
Titus, James Remington March 03, 1921
Titus, James Robert June 04, 1919
Titus, James Robert Sep. 26, 1921
Titus, James Robert Sep. 02, 1943
Titus, James Stephen Nov. 25, 1892
Titus, James Stephen June 10, 1950
Titus, James T.
Titus, James Theodore Nov. 08, 1946
Titus, James W. 1847
Titus, James Warren June 30, 1946
Titus, James Webster Nov. 18, 1881
Titus, James Whitney June 20, 1854
Titus, James Willard Jan. 04, 1818
Titus, James William Oct. 29, 1838
Titus, James William June 13, 1861
Titus, James William [illegible]
Titus, James William Jan. 30, 1887
Titus, James William Aug. 23, 1929
Titus, James William May 25, 1947
Titus, James William Sep. 18, 1894
Titus, James Wilson Oct. 04, 1984
Titus, Jamie Dec 31, 1951
Titus, Jan March 27, 1955
Titus, Jan Duane July 17, 1955
Titus, Jana Lee Sep. 20, 1788
Titus, Jane Abt. 1771
Titus, Jane May 07, 1763
Titus, Jane 1772
Titus, Jane
Titus, Jane April 1670
Titus, Jane Dec. 04, 1724
Titus, Jane 1733
Titus, Jane Aft. 1800
Titus, Jane [illegible]
Titus, Jane Abt. 1850
Titus, Jane 1835
Titus, Jane 1835
Titus, Jane Sep. 23, 1807
Titus, Jane Sep. 26, 1817
Titus, Jane 1831
Titus, Jane 1950
Titus, Jane 1840
Titus, Jane
Titus, Jane M.
Titus, Jane U. June 10, 1855
Titus, Jane Wood May 13, 1967
Titus, Janell Lynn
Titus, Janelle
Titus, Janet
Titus, Janet Oct. 02, 1967
Titus, Janet June 28, 1974
Titus, Janet April 13, 1926
Titus, Janet Ruth Aug. 15, 1931
Titus, Janice June 15, 1946
Titus, Jaquetta Anetta
Titus, Jared
Titus, Jared Aug. 15, 1788
Titus, Jared Paul May 24, 1982
Titus, Jarvis
Titus, Jason Sep. 25, 1814
Titus, Jason Matthew May 07, 1973
Titus, Jason P. Sep. 13, 1971
Titus, Jason Wendell Aug. 06, 1894
Titus, Jasper F. Oct. 27, 1884
Titus, Jay Dec. 1924
Titus, Jay Bingham May 30, 1936
Titus, Jay D. Dec. 20, 1915
Titus, Jay Lyn May 18, 1957
Titus, Jay Michael April 06, 1965
Titus, Jean April 02, 1923
Titus, Jean Abt. Dec. 02, 1924
Titus, Jean E.
Titus, Jean Louis Aug. 29, 1830
Titus, Jean Louise 1925
Titus, Jean Luella 1923
Titus, Jean Margaret March 08, 1931
Titus, Jean Marie July 12, 1956
Titus, Jean Roberta Feb. 12, 1944
Titus, Jeanette C. April 14, 1954
Titus, Jeannette July 14, 1960
Titus, Jeannie Lucinda 1898
Titus, Jeff May 15, 1955
Titus, Jeffery G. Oct. 14, 1962
Titus, Jeffery Joe
Titus, Jeffery Lee Nov. 30, 1965
Titus, Jeffery Mark Aug. 04, 1969
Titus, Jeffrey Alan Feb 01, 1954
Titus, Jeffrey Andrews April 18, 1952
Titus, Jeffrey Dean June 25, 1960
Titus, Jeffrey Karl April 17, 1962
Titus, Jeffrey R. July 17, 1956
Titus, Jemima Nov. 16, 1742
Titus, Jemima 1744
Titus, Jemima
Titus, Jemima Dec. 23, 1754
Titus, Jemima
Titus, Jemima [illegible]
[illegible]
427, 461
315
384
197, 273
346
208, 284
108, 173
235, 312
218
87
[illegible]
[illegible]
439
399, 442
393
399
400, 442
153
154, 237, 491
293
213, 292
311, 372
332
158
246, 320
73
392, 437
265
[illegible]
111, 177, 469, 494
54
211, 289
378
279, 345
205, 279
[illegible]
54, 91
100, 162, 246
168, 252
140, 217
240, 317
341
[illegible]
127, 197
345, 400
273, 340
316, 378
346, 401
344
197, 272
341
99, 161
317
175
377
313
283, 347
109, 175
188
[illegible]
263
427, 460
97
348, 403
454
430
431
97
37
47
38
[illegible]
54, 100
10
23
26
[illegible]
309
212
131
140
132
138
90
435
176
73
156
439
322
413
[illegible]
454
97
387
393
83
49, 84, 604
436
83
66
[illegible]
442
182
292, 358
169
272, 340
378
431
439
338
390
382
211
260
344
345
320
393
363, 419
453
260
321, 380
433
99
432, 463
[illegible]
340
[illegible]
[illegible]
[illegible]
[illegible]
24
[illegible]
21
45
[illegible]

Titus, Jemima Jan. 10, 1776 35
Titus, Jemima 1796 135
Titus, Jenette 375
Titus, Jennet 1835 141
Titus, Jennie 261
Titus, Jennie Jan. 05, 1856 249
Titus, Jennie Oct. 26, 1886 295
Titus, Jennie A 1854 171
Titus, Jennie Amelia Nov. 01, 1858 117
Titus, Jennie B Jan. 06, 1918 317
Titus, Jennie Estelle Nov. 04, 1868 267
Titus, Jennie Gertrude Aug. 03, 1868 263
Titus, Jennie L. 1856 215
Titus, Jennie M. Dec. 1863 169
Titus, Jennifer 454
Titus, Jennifer Ann Aug. 04, 1978 439
Titus, Jennifer Dawn April 07, 1974 361
Titus, Jennifer Leah March 31, 1988 464
Titus, Jennifer Lynn Miller April 07, 1970 432
Titus, Jennifer Rose June 20, 1966 437
TITUS, Jenny Angeline Nov. 22, 1881 221
Titus, Jenny Gidney 352
Titus, Jenny Phillips Oct. 13, 1857 101
Titus, Jenny Zelinda July 19, 1869 215
Titus, Jepson 367
Titus, Jeremy Aug. 07, 1812 66, 115
Titus, Jerimiah Jan 14, 1793 61
Titus, Jerold W June 05, 1945 398
Titus, Jerome April 28, 1840 165, 249
Titus, Jerome Hill Jan. 17, 1876 295, 359
Titus, Jerry 231
Titus, Jerry Alan June 08, 1963 451
Titus, Jerry Lee 405, 446
Titus, Jerry Robert [illegible]
Titus, Jerry Wayne Dec. 17, 1951 424, 457
Titus, Jerusha Abt. 1779 86
Titus, Jesse 1851 199
Titus, Jesse Oct. 13, 1791 72, 130, 201-203, 469, 481
Titus, Jesse 35, 56
Titus, Jesse Caleb Jan. 21, 1911 375, 428
Titus, Jesse Edmond April 26, 1901 342, 397
Titus, Jesse Eugene April 11, 1891 323, 381
Titus, Jesse L. 1883 326
Titus, Jesse Richard July 24, 1871 194, 271
Titus, Jesse Sylvester Aug. 21, 1845 201, 275
Titus, Jessica 450
Titus, Jessica Lee Sep 05, 1967 429
Titus, Jessie Oct. 06, 1805 109
Titus, Jessie 1856 171
Titus, Jessie Aug. 05, 1888 266
Titus, Jessie Albert 231
Titus, Jessie Christina Aug. 01, 1883 190
Titus, Jessie F. Oct. 31, 1856 222
Titus, Jessie Marian March 08, 1862 204
Titus, Jessie Stewart Feb. 06, 1869 287
Titus, Jiles Jerome 1838 140, 216
Titus, Jill Marie May 21, 1962 439
Titus, Jill Wylie Sep 12, 1942 376
Titus, Jillian 465
Titus, Jimmy Doug Nov 07, 1968 361
Titus, Jo Todd Abt. 1958 459
Titus, Joab 1837 158
Titus, Joab 1780 57, 94
Titus, Joal Feb. 06, 1985 434
Titus, Joan Feb. 09, 1927 343
Titus, Joan 405
Titus, Joan Nov. 03, 1927 323
Titus, Joan Nov. 30, 1930 272
Titus, Joan Ann Nov. 04, 1950 400
Titus, Joan Helene March 12, 1933 352
Titus, Joan L. June 16, 1925 247
Titus, Joann Rachel 1825 88
Titus, Joanna Gilmore March 17, 1796 65
Titus, Joanna Pratt June 10, 1824 112
Titus, Joanne Oct. 21, 1970 453
Titus, Joanne 407
Titus, Joanne Irene Sep. 10, 1946 393
Titus, Joanne Patricia Aug. 27, 1970 465
Titus, Jodi Lee Sep. 30, 1964 432
Titus, Jody 405
Titus, Joe Abt. 1966 468
Titus, Joe Abt. 1893 372
Titus, Joe 424, 462
Titus, Joe Kenneth June 22, 1922 424, 458
Titus, Joe Robert May 1922 99
Titus, Joel 1740 37, 60
Titus, Joel 91
Titus, Joel 1763 [illegible]
Titus, Joel 1799 53
Titus, Joel Jan 15, 1808 104
Titus, Joel 1841 91
Titus, Joel July 30, 1990 463
Titus, Joel David March 02, 1887 238, 316
Titus, Joel M. April 23, 1905 324, 382
Titus, Joel Missillier March 1830 90
Titus, Joel Monterey Dec 20, 1891 239, 317
Titus, Joel Robert May 14, 1964 431
Titus, Joelene 446
Titus, Johanna Nov. 09, 1765 44
Titus, John 34-35, 53, 55-56, 92-95, 106, 113, 132-134, 155, 163, 208, 243, 253, 284
Titus, John Nov. 02, 1758 44 74, 78
Titus, John Nov 01, 1757 44, 73
Titus, John Feb. 06, 1746/47 19, 33
Titus, John July 15, 1745 31
Titus, John Dec 18, 1627 5-7, 9, 612
Titus, John Dec 18, 1650 9, 14
Titus, John Feb 29, 1671/72 10, 16
Titus, John 1676 13, 19
Titus, John March 12, 1677/78 14, 21
Titus, John April 09, 1684 12, 18
Titus, John Bet 1696 1748 - 20
Titus, John May 28, 1698 16, 24
Titus, John Abt 1703 17, 26
Titus, John June 20, 1703 15, 23
Titus, John Sep 26, 1703 21, 37, 42
Titus, John 1721 19, 31
Titus, John 1738 20, 35
Titus, John Aug 23, 1739 38, 61
Titus, John Aug. 26, 1739 23, 41
Titus, John Oct 30, 1743 26, 46
Titus, John Dec. 09, 1759 35
Titus, John 1807 54, 93
Titus, John 1803 59
Titus, John 1802 53, 90
Titus, John May 18, 1798 57, 96
Titus, John Nov 11, 1761 43, 70, 81
Titus, John Oct 28, 1762 61, 107
Titus, John Abt. 1772 69, 120
Titus, John Nov. 12, 1772 49, 82
Titus, John 1774 48
Titus, John Aug 08, 1776 41, 67
Titus, John July 11, 1778 79
Titus, John 1779 46, 79
Titus, John March 31, 1779 63, 110
Titus, John May 1783 33, 54
Titus, John 1784 51
Titus, John 1787 33
Titus, John Aug. 13, 1790 - 61
Titus, John Bet. 1790 – 1795 62
Titus, John Abt. 1796 120, 187
Titus, John June 17, 1796 74, 133
Titus, John 1797 74, 133
Titus, John March 13, 1808 64
Titus, John 1834 [illegible]
Titus, John Dec. 04, 1833 133
Titus, John July 23, 1830 141
Titus, John 1828 102
Titus, John Sep. 27, 1811 110
Titus, John Bet. 1815 – 1830 175
Titus, John 1816 107, 170
Titus, John 1819 89
Titus, John May 27, 1820 125
Titus, John 1822 107, 171
Titus, John Dec. 02, 1837 139
Titus, John Oct. 30, 1889 355
Titus, John Bet. 1877 – 1920 244
Titus, John July 12, 1877 208, 284, 318
Titus, John Sep. 15, 1853 139
Titus, John 1838 141
Titus, John April 05, 1932 367
Titus, John May 16, 1947 415
Titus, John Feb 25, 1935 398
Titus, John July 23, 1957 141
Titus, John Albert 1832 187
Titus, John Albion Nov 08, 1860 177, 258
Titus, John Alva April 22, 1955 4, 385, 434
Titus, John Alva Nov 22, 1918 329, 385
Titus, John Asbury Nov. 06, 1858 229, 307
Titus, John Augustus 140, 217
TITUS, John Austin Sep. 26, 1854 218
Titus, John Bigelow Aug. 19, 1818 66, 116
Titus, John Bryon Nov. 20, 1886 220, 297
Titus, John C. 375, 499
Titus, John C. Aug. 12, 1834 127
Titus, John Calvin June 22, 1899 370
Titus, John Calvin Aug. 05, 1761 41
Titus, John Calvin July 1836 234, 308, 499
Titus, John Charles 1785 65
Titus, John Ditz 99
Titus, John E. 91
Titus, John Edmond Jan 21, 1911 248
Titus, John Edward Aug. 15, 1877 286, 351
Titus, John Edward Dec. 31, 1905 335, 395
TITUS, John Edwin June 14, 1885 221
Titus, John Elliot July 12, 1818 84, 147
Titus, John Elmer June 25, 1880 238, 317
Titus, John Emmerson 1856 [illegible]
Titus, John Emra Nov. 02, 1921 247, 320
Titus, John F. Abt. 1844 173
Titus, John F. 1841 153
Titus, John Fenwick Sep. 25, 1859 213, 292
Titus, John Forman July 31, 1861 156
Titus, John Francis Oct. 02, 1923 345, 399
Titus, John Franklin Feb. 19, 1856 214, 293
Titus, John G. 1786 61, 107
Titus, John G. 1873 283
Titus, John G. March 16, 1825 111
Titus, John Gould April 10, 1836 95, 159
Titus, John H. Sep. 11, 1832 142, 222
Titus, John H. Aft 1818 119
Titus, John H. 131
Titus, John Hall March 30, 1807 80, 141
TITUS, John Hall Sep. 15, 1871 219
Titus, John Hamilton Aug. 28, 1894 271
Titus, John Harrison Feb. 04, 1837 234, 310
Titus, John Harvey 1911 312
Titus, John Henry April 08, 1856 189, 264
Titus, John Henry Feb. 21, 1826 210, 287
Titus, John Henry [illegible] 205, 279
Titus, John Howard July 31, 1870 285, 350
Titus, John Hungerford Bet. 1778 – 1807 73, 131
Titus, John I 1825 131
Titus, John J. 133, 207
Titus, John King Feb. 20, 1869 140, 197
Titus, John Larry Jan. 11, 1949 97
Titus, John Leonard Dec. 02, 1926 334
Titus, John M. [illegible]
Titus, John M. March 05, 1842 236, 314
Titus, John Marlin May 20, 1901 258
Titus, John Mathews 1780 86, 151
Titus, John Mathews 1813 151
Titus, John May July 09, 1866 195, 271
Titus, John Merrick Nov. 14, 1839 187
Titus, John Morris Dec. 05, 1927 337
Titus, John Myron March 17, 1905 373, 427
Titus, John Nelan Jan. 04, 1865 185, 262
Titus, John Osman Aug. 01, 1830 122
Titus, John Peyton Sep 19, 1871 314, 375
Titus, John R. Feb. 04, 1853 161
Titus, John Richard May 05, 1926 339
Titus, John Robert Nov. 11, 1801 72, 129
Titus, John Russel 1840 209, 286
Titus, John Smith 1780 41, 66
Titus, John Stoughton 1854 156
Titus, John Timms March 12, 1953 363, 419
Titus, John V. Abt 1823 134, 207
Titus, John Vernon July 14, 1898 355, 413
Titus, John W. Sep 08, 1843 211, 290
Titus, John Waller 1869 237
Titus, John Walthemar 297
Titus, John Welling Sep. 02, 1857 101
Titus, John Wentworth 227
Titus, John Wesley Feb. 14, 1830 115
Titus, John Wesley July 10, 1890 264, 333
Titus, John William March 18, 1850 229
Titus, John Willford April 13, 1935 427, 460
Titus, Johnnie Olivia April 20, 1928 370
Titus, Johnny Davis June 22, 1857 232
Titus, Johnson Jan. 22, 1756 34, 56, 57
Titus, Johnson 94, 100
Titus, Jolene Frances Sep. 03, 1981 448
Titus, Jonah July 10, 1710 21, 37
Titus, Jonah May 01, 1716 23, 42
Titus, Jonah Jan 19, 1689/90 15
Titus, Jonah 1747 42
Titus, Jonah Nov 02, 1821 128
Titus, Jonah Dec. 13, 1796 120, 186
Titus, Jonah Oct 17, 1783 68, 118
Titus, Jonah June 09, 1770 69, 119, 121
Titus, Jonah March 25, 1747 42, 68
Titus, Jonas 18, 54, 89
Titus, Jonas 1751 31, 51, 52, 53
Titus, Jonas 1831 141
Titus, Jonas H. 143
Titus, Jonas H. July 1797 81, 143
Titus, Jonathan 1724 19, 32
Titus, Jonathan Nov 08, 1743 25
Titus, Jonathan Abt. 1748 31
Titus, Jonathan March 10, 1725/26 22, 39
Titus, Jonathan 55, 74, 75, 92, 133
Titus, Jonathan Bet 1686 – 1690 12, 609
Titus, Jonathan 1754 32, 53
Titus, Jonathan Nov. 20, 1821 133, 206
Titus, Jonathan Dec. 16, 1817 84, 149
Titus, Jonathan May 31, 1813 82, 599
Titus, Jonathan Oct. 31, 1767 39
Titus, Jonathan 1774 49, 83, 603
Titus, Jonathan Duane 1872 228, 306
Titus, Jonathan Lee July 11, 1969 443
Titus, Jonathan Ward Jan. 30, 1834 113
Titus, Jorace Orwin Sep. 30, 1895 232
Titus, Joral 32
Titus, Jordan Jean June 17, 1956 409
Titus, Jose Eduardo March 12, 2001 190
Titus, Joseph [illegible] 235
Titus, Joseph 1844 234, 310
Titus, Joseph 1841 107
Titus, Joseph Jan. 18, 1836 211
Titus, Joseph 28, 55, 91, 95, 100, 207, 224
Titus, Joseph March 17, 1664/65 9, 15
Titus, Joseph Nov. 12, 1688 15, 23
Titus, Joseph Jan. 19, 1719/20 23, 42
Titus, Joseph 1721 20, 34
Titus, Joseph Dec. 02, 1750 50, 85, 86
Titus, Joseph March 08, 1750/51 42, 69
Titus, Joseph March 06, 1751/52 19, 34
Titus, Joseph Sep 09, 1757 34, 55
Titus, Joseph April 02, 1758 37, 61
Titus, Joseph March 09, 1772 68, 118
Titus, Joseph Aug. 28, 1774 64, 111
Titus, Joseph March 07, 1775 69
Titus, Joseph March 31, 1784 61, 107
Titus, Joseph Feb 1792 69
Titus, Joseph Aug. 07, 1794 120
Titus, Joseph 1799 135, 208
Titus, Joseph June 14, 1802 118
Titus, Joseph Oct. 02, 1810 151, 233, 235
Titus, Joseph 1819 107, 170
Titus, Joseph May 03, 1823 109, 174
Titus, Joseph May 09, 1831 125
Titus, Joseph May 20, 1832 211, 290
Titus, Joseph 1865 216
Titus, Joseph Bet. 1922-1931 413
Titus, Joseph A. Dec. 05, 1795 55, 93
Titus, Joseph A. 1830 172, 253
Titus, Joseph Alanson April 08, 1836 186
Titus, Joseph Allis April 17, 1869 267, 336
Titus, Joseph Benjamin Sep. 18, 1862 290, 355
Titus, Joseph Burt April 08, 1833 137
Titus, Joseph C. 1913 326, 383
Titus, Joseph C. 1867 310
Titus, Joseph Castle Nov 21, 1899 372, 426
Titus, Joseph Castle Dec. 21, 1924 426, 459
Titus, Joseph Coney Oct. 06, 1830 208, 283, 284
Titus, Joseph D. May 18, 1863 308, 370
Titus, Joseph Duane 1902 306
Titus, Joseph Edde Sep. 03, 1881 290
Titus, Joseph Edouard May 28, 1877 290
Titus, Joseph Ferdinand Nov. 19, 1929 414, 453
Titus, Joseph Forman April 01, 1859 156, 239
Titus, Joseph Frederick Abt. 1840 179, 259
Titus, Joseph G. May 01, 1881 256
Titus, Joseph G. Feb 08, 1847 102, 164
Titus, Joseph H. 1828 90, 155
Titus, Joseph H. 1837 187
Titus, Joseph Haas June 26, 1893 239
Titus, Joseph Hasbouck June 19, 1831 133
Titus, Joseph Hasbrouk July 25, 1846 207
Titus, Joseph Jina March 04, 1889 370
Titus, Joseph Kirby May 17, 1857 254
Titus, Joseph Lee Abt. 1886 252
Titus, Joseph McDowell Feb. 03, 1868 257, 327
Titus, Joseph Moore Aug. 19, 1807 110, 176
Titus, Joseph P Jan. 1839 114
Titus, Joseph Parker May 06, 1925 383, 433
Titus, Joseph Parker Aug. 09, 1905 327, 383
Titus, Joseph Richard Dec. 11, 1809 192
Titus, Joseph Richard Sep. 10, 1894 356
Titus, Joseph Tyler Oct. 08, 1842 91, 155
Titus, Joseph Van Enman April 15, 1874 242
Titus, Joseph Victor Feb. 08, 1938 414, 453
Titus, Joseph Vincent Feb 22, 1907 356, 414
Titus, Joseph W June 18, 1836 107
Titus, Joseph Wildman Nov. 26, 1810 103
Titus, Joseph Willard Jan. 03, 1825 121, 188
Titus, Josephine Bet 1875 – 1900 260
Titus, Josephine Abt 1819 152
Titus, Josephine 1840 [illegible]
Titus, Josephine 1842 199
Titus, Josephine Abt. 1847 214
Titus, Josephine 1861 253
Titus, Josephine 1853 91
Titus, Josephine Aug. 17, 1850 213
Titus, Josephine Ellen Jan. 22, 1907 333
Titus, Joshua 207
Titus, Joshua Sep 25, 1760 44, 75
Titus, Joshua March 25, 1797 75, 134
Titus, Joshua Nov 12, 1973 457
Titus, Josiah R. Oct 1886 370
Titus, Josie [illegible] 171
Titus, Joy Carol Aug. 16, 1938 344
Titus, Joy June June 14, 1927 426
Titus, Joy Lynn June 05, 1959 [illegible]
Titus, Joy Marie May 18, 1972 437
Titus, Joy Sterling Morton July 13, 1875 182
Titus, Joyce 319, 411
Titus, Joyce April 11, 1937 98
Titus, Joyce Carol Sep. 23, 1936 428
Titus, Joyce Carol Dec 13, 1942 399
Titus, Joyce Elizabeth Oct. 15, 1955 437
Titus, Juanita 413
Titus, Juanita Pluma Eliz. March 18, 1904 274
Titus, Juanita Gaye Aug. 12, 1944 427
Titus, Judith Abt. 1816 172
Titus, Judith Aft. 1741 36
Titus, Judith Nov. 05, 1735 37
Titus, Judith Ann June 01, 1947 444, 466
Titus, Judith Ann Oct 21, 1962 439
Titus, Judith Gail May 03, 1941 389
Titus, Judy Kaye Jan. 30, 1963 431
Titus, Julia Abt. 1849 172
Titus, Julia 1848 255
Titus, Julia 1878 266
Titus, Julia Oct. 05, 1792 65
Titus, Julia 1802 61
Titus, Julia 1841 [illegible]
Titus, Julia A 1854 204
Titus, Julia Adale Aug 17, 1873 228
Titus, Julia Alice Feb. 27, 1869 – 204
Titus, Julia Anita March 16, 1964 [illegible]
Titus, Julia Ann Jan. 29, 1826 112
Titus, Julia Ann June 29, 1818 [illegible]
Titus, Julia Ann June 29, 1992 464
Titus, Julia E 55
Titus, Julia Eliza Oct. 22, 1852 149
Titus, Julia Elizabeth 93
Titus, Julia F. 1820 [illegible]
Titus, Julia Levitt Oct 30, 1844 218

Titus, Julia Mae Feb 22, 1900 330
Titus, Julian 92
Titus, Juliane 83
Titus, Julie Ann 432
Titus, Julie Lynne April 13, 1960 432
Titus, Juliet 95
Titus, Juliet Oct. 27, 1823 105
Titus, Juliett 163
Titus, Juliette 172
Titus, Julina Abt. Jan. 08, 1825 118, 185
Titus, June 1839 137
Titus, June April 15, 1803 55
Titus, Justice 83
Titus, Justin W Nov. 26, 1837 142, 219
Titus, Kailee June 01, 1989 468
Titus, Kaiulo Miranda April 25, 1983 462
Titus, Karen April 26, 1948 361
Titus, Karen 449
Titus, Karen Oct. 31, 1965 457
Titus, Karen Adele June 05, 1945 424
Titus, Karen Jean Oct. 14, 1955 454
Titus, Karen Jean Nov. 15, 1959 445
Titus, Karen Ruth May 31, 1961 98
Titus, Karen Sue June 19, 1966 438
Titus, Karen Winnifred 407
Titus, Karl Alton Nov. 18, 1932 433, 463
Titus, Karl Byron July 23, 1876 220
Titus, Karley 446
Titus, Karolyn Ann April 03, 1951 377
Titus, Kate Degraff 1857 195
Titus, Kate Shull July 05, 1892 265
Titus, Katharine Feb. 22, 1940 323
Titus, Katharine Rogers Sep. 06, 1904 359
Titus, Katherine 93
Titus, Katherine 1923 427
Titus, Katherine Dec. 11, 1930 338
Titus, Katherine Adelaide Feb. 23, 1873 216
Titus, Katherine B Dec. 23, 1861 115
Titus, Katherine Broas Oct. 11, 1872 190
Titus, Katherine Elizabeth July 07, 1988 450
Titus, Katherine Howell Dec. 02, 1860 157
Titus, Katherine Louise 1914 341
Titus, Katherine Lynne Aug. 01, 1956 454
Titus, Kathleen 284, 383
Titus, Kathleen July 08, 1917 273
Titus, Kathleen Ann Nov. 01, 1960 460
Titus, Kathleen Leimomi Aug. 26, 1949 97
Titus, Kathleen Lena Aug. 20, 1967 453
Titus, Kathleen M. Sep. 07, 1960 459
Titus, Kathleen Randall Oct. 04, 1884 197
Titus, Kathryn June 20, 1952 401
Titus, Kathryn April 17, 1979 463
Titus, Kathryn Eleanor June 15, 1878 196
Titus, Kathryn Erma Jan. 04, 1884 226
Titus, Kathryn Mary Aug. 19, 1950 384
Titus, Kathy 439, 452
Titus, Kathy Dee Ann June 09, 1952 377
Titus, Katie 253
Titus, Katie B 242
Titus, Katrina Charlotte Oct. 1992 466
Titus, Kay Annette 397
Titus, Kay Jean May 02, 1943 376, 377
Titus, Kay Leslie 458
Titus, Kay Marie 342
Titus, Keith Aaron June 27, 1958 98
Titus, Keith D Sep. 16, 1923 328
Titus, Keith Ellis Dec. 17, 1948 423
Titus, Keith G 1924 407, 447
Titus, Keith Leroy Oct. 08, 1964 432, 462
Titus, Keith Rodell July 31, 1964 438
Titus, Kelby Feb. 04, 1999 380
Titus, Kelley Eileen Feb 13, 2003 455, 554, 558, 559, 560
Titus, Kelly Jane Nov. 02, 1962 432
Titus, Kelly Laraine Aug. 24, 1972 452
Titus, Ken 404
Titus, Kendall C. July 1931 407, 448
Titus, Kendra 452
Titus, Kendra Dec. 26, 1974 468
Titus, Kenneth July 11, 1983 380
Titus, Kenneth Alden Oct. 14, 1904 356
Titus, Kenneth E. Sep. 15, 1945 360
Titus, Kenneth H Dec. 12, 1939 390, 436
Titus, Kenneth S. Aft. 1912 304
Titus, Kenneth Wayne April 24, 1959 459, 468
Titus, Kenny Lee Dec. 30, 1959 436
Titus, Keri 452
Titus, Keri Lynne July 07, 1966 464
Titus, Kerry Dwight Dec. 27, 1951 97
Titus, Kerry E 1975 442
Titus, Kesiah March 11, 1722/23 23
Titus, Keturah 1802 57
Titus, Kevin 452
Titus, Kevin 1955 390
Titus, Kevin 1980 419
Titus, Kevin April 14, 1991 380
Titus, Kevin Arthur Nov. 19, 1952 431
Titus, Kevin Charles Oct. 06, 1953 362, 419
Titus, Kevin Gary Sep. 15, 1962 431, 462
Titus, Kevin L. Sep. 10, 1986 468
Titus, Kevin Niel Aug. 24, 1967 441
Titus, Kevin Paul July 14, 1986 464
Titus, Kezia Feb. 23, 1757 46
Titus, Keziah Nov. 03, 1761 42
Titus, Kim Abt. 1954 458
Titus, Kim Knowles Oct. 15, 1947 97
Titus, Kim Vernon Oct. 15, 1951 360, 415
Titus, Kimberly Oct. 22, 1980 460
Titus, Kimberly 434
Titus, Kimberly Carol July 06, 1970 442
Titus, Kimberly Kay March 05, 1970 439
Titus, Kimberly Sue Feb. 17, 1958 398
Titus, King A Nov. 28, 1853 202
Titus, Kirby William Oct. 05, 1833 172, 254
Titus, Kirk H 293
Titus, Kirk Havelock Feb 08, 1861 213, 293
Titus, Kirk Wayne April 01, 1953 –378
Titus, Kittie Fern July 21, 1900 232
Titus, Kitty 276, 309, 481
Titus, Knowles L. Sep. 11, 1891 97
Titus, Krista Catherine Aug. 20, 1986 463
Titus, Kristen Marie Nov. 27, 1970 432
Titus, Krystine 465
Titus, Kurt Matthew Sep. 02, 1969 442
Titus, Kyle 434, 462
Titus, Kyle Ross Edward Dec 10, 1985 447
Titus, Lafayette May 1846 253, 323
Titus, Laighton Eugene Dec 09, 1919 381
Titus, Lalia J Jan 06, 1845 211
Titus, Laliah March 09, 1858 213
Titus, Lamson July 23, 1790 120, 186
Titus, Lana Dawn April 30, 1963 465
Titus, Lance Oct. 10, 1988 450
Titus, Lannie Ann May 30, 1872 308
Titus, Larry Dec. 07, 1947 428
Titus, Larry Nov. 12, 1942 299, 361
Titus, Larry 405, 447
Titus, Larry Hugh 342
Titus, Larry L. March 08, 1967 457
Titus, Larry Lee July 15, 1945 424, 457
Titus, Larry Leon Nov. 06, 1938 389
Titus, Larry Richard Feb 20, 1937 396
Titus, Larry Wayne May 15, 1946 436, 464
162, 166, 178, 284
Titus, Laura Bet. Nov. 1827 - 1829 121
Titus, Laura 1827 187
Titus, Laura Nov. 05, 1898 267
Titus, Laura Nov. 21, 1901 247
Titus, Laura May 03, 1975 450
Titus, Laura June 07, 1988 380
Titus, Laura May 30, 1997 455, 554, 558, 560
Titus, Laura Aileen Jan. 16, 1857 236
Titus, Laura Ann Sep. 11, 1812 66
Titus, Laura Ann Feb. 24, 1866 314
Titus, Laura Bell 1919 315
Titus, Laura Bell 281
Titus, Laura C. March 28, 1835 112
Titus, Laura Eveline June 21, 1890 [illegible]
Titus, Laura Isabell Sep. 19, 1865 288
Titus, Laura Jane Feb. 18, 1884 296
Titus, Laura Leone May 06, 1883 254
Titus, Laura Louise 292
Titus, Laura M. Feb. 22, 1936 425
Titus, Laura Virginia April 12, 1918 331, 389
Titus, Laurance Wallace April 10, 1944 384
Titus, Lauretta Josephine Aug. 27, 1955 [illegible]
Titus, Laurie Fay 432
Titus, Laurinda May 20, 1925 387
Titus, Laverne 1862 [illegible]
Titus, Lavette B Oct. 08, 1777 62
Titus, Lavinia 395
Titus, Lavonne May 07, 1909 357, 415
Titus, Lawrence Sep. 04, 1915 336, 396
Titus, Lawrence Dec. 31, 1889 291, 357
Titus, Lawrence Lee March 11, 1915 274, 342
Titus, Lawrence Oliver June 30, 1833 149, 229
Titus, Lawson Oxley Nov. 23, 1728 23
Titus, Leah 1852 309
Titus, Leander 169, 446
Titus, Lee May 28, 1875 310, 371, 372
Titus, Lee Nov. 29, 1897 372, 426
Titus, Lee Byron Nov. 12, 1932 426, 459
Titus, Lee Byron May 07, 1892 270
Titus, Lee Edgar 262
Titus, Legrande May 10, 1942 459
Titus, Lei Lana Dec. 11, 1898 278
Titus, Leida Florence Io Sep. 06, 1966 461
Titus, Leigh Elizabeth Dec 06, 1886 353
Titus, Leila Champlain 1854 170
Titus, Leillie Eliza Jan. 17, 1924 298, 360
Titus, Leila [illegible]
Titus, Leland Sep. 25, 1870 238
Titus, Lelia Georgia 1866 208
Titus, Lemuel A 371
Titus, Lena 103
Titus, Lena June 22, 1804 394
Titus, Lena Irene Jan. 09, 1920 164
Titus, Lena Mabel Autumn 29, 1888 [illegible]
Titus, Lenole E Bet. 1855 - 1870 [illegible]
TITUS, Lenore Gertrude April 18, 1877 218
Titus, Lenox Dec 09, 1740 42, 68
Titus, Lenox June 16, 1810 118
Titus, Leo Joseph Sep. 10, 1969 417, 454, 520, 558, 563, 565
Titus, Leo Jospeh Jan 26, 1948 362, 417, 517, 560, 568, 570
Titus, Leon 261
Titus, Leon A. 1880 325
Titus, Leon Gilbert March 25, 1912 333, 393
Titus, Leona Sabina Dec. 06, 1876 283
Titus, Leonard 394
Titus, Leonard June 26, 1787 67, 116
Titus, Leonard Sep. 02, 1894 224
Titus, Leonard Aug. 09, 1851 195
Titus, Leonard March 24, 1791 71, 125
Titus, Leonard Arthur 406
Titus, Leonard B April 11, 1902 231
Titus, Leonard B July 19, 1887 291
Titus, Leonard Herschel Feb 27, 1931 98
Titus, Leroy Sep 02, 1943 426, 460
Titus, Leroy March 15 1912 248, 320
Titus, Leroy March 30, 1904 370, 425
Titus, Leroy Arnold Feb 17, 1922 345, 400
Titus, Leroy Arnold Dec 13, 1946 400, 442
Titus, Leroy Arnold May 07, 1977 443
Titus, Leroy Coyler Dec 02, 1873 177, 258
Titus, LeRoy Emilus 1863 256
Titus, Leroy Merton June 18, 1922 329, 385
Titus, Leroy William April 29, 1884 258, 328, 329
Titus, Leslie Oct. 14, 1895 271, 338
Titus, Leslie Oct. 17, 1903 223, 299
Titus, Leslie Jan. 15, 1910 343, 398
Titus, Leslie Barber July 20, 1879 283, 348
Titus, Leslie Burrell April 21 1908 370
Titus, Leslie Columbus Nov. 15 1960 441
Titus, Leslie Laurel Aug. 16, 1921 298
Titus, Leslie Lyndon 155
Titus, Lester Nov. 03, 1899 308
Titus, Lester 1900 137
Titus, Lester R. Feb 12, 1901 224
Titus, Leta Luella March 12, 1748/49 42
Titus, Letise 1878 164
Titus, Lettia Oct. 08, 1786 64
Titus, Lettice 371
Titus, Lettie April 12, 1888 265
Titus, Lettie Adeline Oct 11, 1745 23, 40
Titus, Levi Sep 21, 1821 59, 102
Titus, Levi Oct. 22, 1820 112
Titus, Levi Chouer 1836 96
Titus, Levi K. Abt. 1781 76, 135
Titus, Lewis 132
Titus, Lewis Feb. 14, 1800 [illegible]
Titus, Lewis Jan. 07, 1809 71, 128
Titus, Lewis Sep 12, 1805 82, 144
Titus, Lewis May 09, 1819 136, 214
Titus, Lewis 1826 135, 213
Titus, Lewis 1840 131
Titus, Lewis Clark May 26, 1908 316, 377
Titus, Lewis E. Dec 25, 1846 128
Titus, Lewis Ernest 1835 185, 262
Titus, Lewis Johnson March 26, 1871 242
Titus, Lewis Johnson Feb 10, 1816 95, 159
Titus, Lewis L. July 31, 1921 426, 459
Titus, Lewis O Bet. 1855 - 1864 203, 209
Titus, Lidia March 09, 1760 40
Titus, Lilburn Durell Feb 20, 1897 330, 386
Titus, Lilburn Leslie Dec 16, 1927 386, 435
Titus, Lilla Eldora Jan 06, 1870 185
Titus, Lillian 217
Titus, Lillian Nov. 06, 1870 192
Titus, Lillian Alphretta [illegible] 140
Titus, Lillian Eva Jan 13, 1869 177
Titus, Lillian Grace April 16, 1866 263
Titus, Lillie Ann March 25, 1862 [illegible]
Titus, Lillie E July 04, 1886 370
Titus, Lillie Montana Jan 06, 1871 313
Titus, Lilly Abt. 1872 215
Titus, Lincoln July 09, 1900 223, 299
Titus, Lincoln Hamlin Aug. 17, 1860 176, 257
Titus, Linda 445, 452, 466
Titus, Linda 1939 368, 423
Titus, Linda Aug. 08, 1957 361
Titus, Linda Oct. 22, 1962 453
Titus, Linda Jan. 18, 1971 445
Titus, Linda Jan. 16, 1974 453
Titus, Linda Darlene Jan. 23, 1948 97
Titus, Linda Darlene April 28, 1950 436
Titus, Linda Lou May 20, 1946 394
Titus, Linda Louise May 01, 1956 410
Titus, Linda Lowaine April 15, 1963 362
Titus, Linda Mae Aug. 03, 1958 389
Titus, Linda Marie Oct. 18, 1957 430
Titus, Linda Sue April 23, 1957 431
Titus, Linden 403
Titus, Lindsay Merril April 03, 1951 413, 452
Titus, Lindsay Wayne Feb 17 1951 410, 450
Titus, Lindsey Amanda Rebecca Sep. 14, 1994 [illegible]
Titus, Linnie M Sep. 20, 1862 181
Titus, Lisa Anne May 05, 1981 417
Titus, Lisa Lynn Dec 05 1968 445
Titus, Liscomb 100
Titus, Liscomb R May 14, 1804 58
Titus, Livingston Hart 159, 242
Titus, Livingston Lemon 1859 195, 269
Titus, Livona P March 06, 1844 189
Titus, Lizzie 253
Titus, Lizzie 1852 178
Titus, Lizzie 1877 269
Titus, Lizzie Atwood Nov. 11, 1877 182
Titus, Lizzie Jane June 10, 1858 177
Titus, Lloyd 1910 371
Titus, Lloyd 371
Titus, Lloyd Albert March 02, 1899 259
Titus, Lloyd Devon Jan. 04, 1930 425, 458
Titus, Lloyd Ernest 1895 181, 260
Titus, Lloyd Everett May 07, 1925 381, 430
Titus, Locee Abt. 1825 [illegible]
Titus, Locee Abt 1775 76, 134, 135
Titus, Lois 334
Titus, Lois June 28, 1900 314
Titus, Lois [illegible] 297
Titus, Lois 1919 332
Titus, Lois Adriana Nov. 06, 1902 270
Titus, Lois Blanche Aug. 1847 212
Titus, Lois Elnora June 25 1941 [illegible]
Titus, Lois Iva March 25, 1921 372
Titus, Lois Mae Sep. 22, 1883 [illegible]
Titus, Lois Ruth Feb. 26, 1950 359
Titus, Lola May May 13, 1898 336
Titus, Lonnie B Jan 15, 1920 426, 458
Titus, Lonnie B. Aug. 10, 1943 458, 468
Titus, Lora Lee Aug. 04, 1916 316
Titus, Lora May 1863 283
Titus, Lorancy 117
Titus, Lorenzo Miller May 30, 1816 65
Titus, Lorenzo Miller Aug. 1840 112
Titus, Loretta 375
Titus, Lori Ann Feb. 17, 1973 443
Titus, Lori Myra Oct. 06, 1967 445
Titus, Lorie June 24, 1950 [illegible]
Titus, Lorie Sue 397
Titus, Loring A. Nov. 01, 1870 284
Titus, Loris Feb 20, 1928 332, 392
Titus, Lorne Fernwood Aug 15 1893 286, 352
Titus, Lorne Herbert Nov. 1923 349, 407
Titus, Lorraine May 20, 1925 387
Titus, Lott 56
Titus, Lottie April 12, 1918 336
Titus, Lou Abt 1865 311
Titus, Lou Abt 1887 237
Titus, Lou Ann May 21, 1952 [illegible]
Titus, Louella Oct. 01, 1874 230
Titus, Louie 463
Titus, Louis Oct. 07, 1807 119
Titus, Louis 232
Titus, Louis Edward July 26, 1870 217
Titus, Louisa Nov. 08, 1805 119
Titus, Louisa 1816 135
Titus, Louisa March 13, 1820 104
Titus, Louisa 1827 175
Titus, Louisa Aug. 13, 1852 193
Titus, Louisa 1843 131
Titus, Louisa A. April 26, 1835 255
Titus, Louisa A 278
Titus, Louisa Jane April 19, 1856 254
Titus, Louise 94
Titus, Louise Abt 1847 172
Titus, Louise April 23, 1962 453
Titus, Louise Jan. 15, 1957 341
Titus, Louise Adelaide 1842 140
Titus, Louise Eleanor June 20, 1889 241
Titus, Louvenia 1848 157
Titus, Louvisa Elvira May 04, 1853 235
Titus, Lovise Sep. 21, 1872 283
Titus, Lowell Dean Oct. 23, 1926 334
Titus, Lucena Abt. 1786 69
Titus, Lucien Maxwell 1857 255, 326
Titus, Lucina Feb. 15, 1878 149
Titus, Lucinda 1852 102
Titus, Lucinda Aug. 31, 1817 118
Titus, Lucinda I Nov. 10, 1810 110
Titus, Lucinda Velina March 31 1819 110
Titus, Lucius July 28, 1811 105
Titus, Lucretia 89
Titus, Lucretia 1855 199
Titus, Lucy Jan 14, 1836 165
Titus, Lucy Sep 05, 1802 [illegible]
Titus, Lucy July 01, 1805 134
Titus, Lucy Oct. 07, 1762 [illegible]
Titus, Lucy Sep. 29, 1766 69
Titus, Lucy April 02, 1777 69
Titus, Lucy 1849 110
Titus, Lucy Feb 24, 1891 292
Titus, Lucy Nov 18, 1871 194
Titus, Lucy Amanda Sep. 16, 1838 106, 168, 170
Titus, Lucy Ann Sep. 19, 1827 118
Titus, Lucy Ann Aug. 10, 1836 144
Titus, Lucy Anna Oct 24, 1857 158
Titus, Lucy C 1845 175
Titus, Lucy Caroline Aug. 11, 1852 183
Titus, Lucy Ellen Aft. 1836 112
Titus, Lucy H. March 18, 1832 111
Titus, Lucy Jane 1861 203
Titus, Lucy Lulu 1871 325
Titus, Lucy Mae Aug. 17 1909 308
Titus, Luella 231
Titus, Luella Audrey Jan 31, 1896 270
Titus, Luke Abt. 1859 263
Titus, Luke 446
Titus, Luke K Oct 17, 1851 189
Titus, Lulu Feb 1872 216
Titus, Lulu E Abt. 1867 175
Titus, Luna April 09, 1767 38

Titus, Luna March 25, 1813 104
Titus, Lura 1859 178
Titus, Lura Ellen Aug. 25, 1840 113
Titus, Luther 1905 371
Titus, Lydia 1798 67
Titus, Lydia Aft. 1800 80
Titus, Lydia 1808 [illegible]
Titus, Lydia 66, 74, 83, 92
Titus, Lydia Dec. 06, 1674 14
Titus, Lydia Sep. 16, 1703 15
Titus, Lydia 1722 36
Titus, Lydia Jan. 05, 1723/24 22
Titus, Lydia Nov. 19, 1728 23
Titus, Lydia April 28, 1749 42
Titus, Lydia Aug. 17, 1773 [illegible]
Titus, Lydia 1797 48
Titus, Lydia 1819 77
Titus, Lydia A. Oct. 06, 1857 168
Titus, Lydia Adaline Nov 17, 1817 110
Titus, Lydia J. 231
Titus, Lydia J. March 29, 1840 115, 133
Titus, Lydia Mae Aug. 22, 1869 201
Titus, Lydia Robbins April 23, 1772 41
Titus, Lydina Aug. 24, 1980 462
Titus, Lyle Sep. 29, 1908 351
Titus, Lyle Abram May 08, 1892 270, 337
Titus, Lyman June 29, 1807 119
Titus, Lyman Oct. 23, 1809 119
Titus, Lyman Jan. 17, 1831 185
Titus, Lyman March 01, 1813 109
Titus, Lyman Abt. Jan 02, 1828 185, 262
Titus, Lyman Dec 23, 1814 118
Titus, Lymon Wilmont Sep 18, 1856 200
Titus, Lyndon Wayne Oct. 16, 1949 443, 465
Titus, Lynette Ruth March 13, 1948 385
Titus, Lynn Asro [illegible] [illegible]
Titus, Lynn H. Jan. 23, 1887 223
Titus, Mabel Bet. 1855 – 1864 203
Titus, Mabel Almira March 21, 1873 198
Titus, Mabel Frances Dec. 04, 1882 183
Titus, Mabel Maude Oct. 04, 1878 226
Titus, Mable 231
Titus, Mable Marie May 25, 1916 333
Titus, Mable Rames Abt. 1861 238
Titus, Machelle Abt. 1961 458
Titus, Mackenzie Joan May 24, 1988 462
Titus, Madeline 1913 348
Titus, Madeline Lillian Dec. 07, 1901 356
Titus, Madelyn 244
Titus, Mae 181
Titus, Maggie Sep. 1886 292
Titus, Maggie Aug. 16, 1889 223
Titus, Maggie Alice March 06, 1909 332
Titus, Maggie B. Oct. 12, 1863 101
Titus, Maggie Jean Oct. 06, 1916 315
Titus, Mahala 1854 309
Titus, Maida Erma March 11, 1881 226
Titus, Malachi W. April 15, 1819 121
Titus, Malcom May 24, 1929 97
Titus, Malinda Aug. 20, 1839 234
Titus, Malvina 1821 143
Titus, Mande Ignace July 13, 1870 290
Titus, Mara Gore March 21, 1857 174
Titus, Maragret Bet. 1875 – 1900 260
Titus, Marc James April 06, 1966 443, 464
Titus, Marc Steven July 15, 1950 378
Titus, Marcellus Dec. 1844 116
Titus, Marcia 320
Titus, Marcia Amora Oct. 02, 1832 186
Titus, Marcie 177
Titus, Marcus Aurelis 1830 114, 180
Titus, Marcy Ann May 14, 1965 433
Titus, Marelyn Jane Feb. 01, 1955 97
Titus, Marena Alice 1891 260
Titus, Margaret Jan. 05, 1773 45, 78
Titus, Margaret 1774 48
Titus, Margaret Oct. 07, 1750 45
Titus, Margaret 60
Titus, Margaret Feb. 25, 1719/20 24
Titus, Margaret 1734 25, 27
Titus, Margaret Jan. 11, 1789 71
Titus, Margaret Aft. Sep. 1889 321
Titus, Margaret Feb. 09, 1860 [illegible]
Titus, Margaret [illegible] 155
Titus, Margaret Bet. 1797 – 1801 109
Titus, Margaret 1801 56
Titus, Margaret 1816 76
Titus, Margaret Dec. 06, 1842 127
Titus, Margaret Sep. 12, 1909 356
Titus, Margaret May 28, 1960 321
Titus, Margaret April 03, 1922 [illegible]
Titus, Margaret Oct. 23, 1919 338
Titus, Margaret Adela 93
Titus, Margaret Adeline July 10, 1842 147
Titus, Margaret Ann 1813 135
Titus, Margaret Ann 1949 399
Titus, Margaret Ann Dec. 06, 2002 457
Titus, Margaret Christina 413
Titus, Margaret Cornelia 1849 209
Titus, Margaret E. Abt 1873 229
Titus, Margaret Frances Aug. 28, 1899 241
Titus, Margaret Frances Abt. 1925 391
Titus, Margaret Gray 168
Titus, Margaret Jacqueline March 03, 1931 320
Titus, Margaret Joan 345
Titus, Margaret Lois April 30, 1921 247
Titus, Margaret Madeline May 29, 1895 355
Titus, Margaret Virginia Abt. 1936 377
Titus, Margaret W. Nov. 04, 1941 397
Titus, Margery 1762 47
Titus, Margie Ruth Abt. Sep. 08, 1926 391
Titus, Marguerite Ellen Jan. 14, 1887 [illegible]
Titus, Marguerite Frances March 17, 1914 247
Titus, Marguerite Juanita June 21, 1921 348
Titus, Marguerite Mary 1920 411
Titus, Margureite Olivia Sep. 18, 1893 278
Titus, Mari March 31, 1959 430
Titus, Maria 1803 79
Titus, Maria 33, 58 59
Titus, Maria May 12, 1803 79, 134
Titus, Maria May 01, 1846 139
Titus, Maria Feb. 11, 1836 125
Titus, Maria 1860 171
Titus, Maria Jamieson Oct. 23, 1866 194
Titus, Maria May June 01, 1868 177
Titus, Mariah 33
Titus, Mariah Elizabeth Jan. 15, 1859 230
Titus, Mariah Eva Nov. 09, 1878 308
Titus, Marian 318, 395
Titus, Marian April 30, 1880 198
Titus, Marian Abt. 1896 373
Titus, Marian Ann 93
Titus, Marian Geneva May 21, 1930 299
Titus, Marian Lucy Abt 1879 251
Titus, Marie 163, 251, 304
Titus, Marie Sep. 10, 1915 371
Titus, Marie Agnes May 21, 1872 290
Titus, Marie Annette Dec. 18, 1862 219
Titus, Marie Antionette June 1900 225, 303, 584
Titus, Marie Antoinette Aug. 18, 1863 [illegible]
Titus, Marie Elizabeth April 12, 1874 290
Titus, Marie Francoise April 28, 1876 [illegible]
Titus, Marie Regine May 28, 1934 414
Titus, Marie Rosalie Oct. 24, 1868 [illegible]
Titus, Marilyn Jan. 30, 1924 338
Titus, Marilyn 412
Titus, Marilyn Alberta July 20, 1945 [illegible]
Titus, Marilyn Amanda March 14, 1986 416
Titus, Marilyn Ann June 10, 1954 410
Titus, Marilyn J. May 13, 1931 395
Titus, Marilyn Louise Aug. 09, 1959 453
Titus, Marilyn Luann 342
Titus, Marinda Abt. 1856 185
Titus, Marion 117, 143, 278, 284
Titus, Marion 1832 [illegible]
Titus, Marion 1844 171
Titus, Marion Allene July 01, 1903 239
Titus, Marion Bernice April 13, 1910 349
Titus, Marion ECara 252
Titus, Marion Helen March 14, 1986 416
Titus, Marion M. April 03, 1828 122
Titus, Marion Wright Jan. 19, 1878 238
Titus, Marjorie 318, 319, 322
Titus, Marjorie Elizabeth Aug. 21, 1946 344
Titus, Marjorie Irene 413
Titus, Marjorie Jane Feb. 23, 1935 412
Titus, Marjory 306, 369
Titus, Mark June 02, 1948 [illegible]
Titus, Mark Feb. 20, 1961 432
Titus, Mark Adam Aug. 28, 1985 464
Titus, Mark Austin 1889 260
Titus, Mark Edmund June 05, 1936 397
Titus, Mark Francis Aug. 21, 1952 [illegible]
Titus, Mark Gardner July 27, 1962 409, 449
Titus, Mark Lewell 278
Titus, Mark Richard May 04, 1953 463
Titus, Marlene Jo-Anne 413
Titus, Marsha 1799 61
Titus, Martha Jan. 19, 1718/19 23
Titus, Martha Jan. 24, 1737/38 26
Titus, Martha Oct. 04, 1742 42
Titus, Martha March 1662/63 10
Titus, Martha April 01, 1689 14
Titus, Martha Dec. 20, 1698 15
Titus, Martha Feb. 23, 1698/99 16
Titus, Martha 1719 36, 59
Titus, Martha Jan. 16, 1745/46 31
Titus, Martha Sep. 22, 1800 76
Titus, Martha July 22, 1800 118
Titus, Martha 1791 48
Titus, Martha 1755 44
Titus, Martha May 1757 32
Titus, Martha April 06, 1764 42
Titus, Martha Aft. 1769 45
Titus, Martha Feb. 14, 1770 [illegible]
Titus, Martha July 28, 1778 46
Titus, Martha Nov. 12, 1785 34
Titus, Martha 1789 [illegible]
Titus, Martha Abt. 1829 96
Titus, Martha Sep. 15, 1948 394
Titus, Martha Abt. 1867 311
Titus, Martha 1840 199
Titus, Martha 1833 134
Titus, Martha 1834 107
Titus, Martha Ann 1849 156
Titus, Martha Crystal 1930 344
Titus, Martha E 1835 101
Titus, Martha Ebeline [illegible] 237
Titus, Martha Epps Oct. 04, 1843 154
TITUS, Martha Esther Aug. 18, 1878 221
Titus, Martha Fuller 291
Titus, Martha J. 1835 138
Titus, Martha J. July 25, 1834 140
Titus, Martha Jane Nov. 21, 1857 115
Titus, Martha K. 89
Titus, Martha Ketura Dec. 10, 1848 142, 221
Titus, Martha Margaret Dec. 09, 1891 307
Titus, Martha R. 1832 153
Titus, Martin 129
Titus, Martin Feb. 11, 1779 69, 120, 121
Titus, Martin 1809 121
Titus, Martin D. [illegible] 137
Titus, Martin J. Aug. 27, 1979 442
Titus, Martin Jasper Feb. 29, 1860 200, 274
Titus, Martin Jasper 1910 341
Titus, Martin Lee 424
Titus, Marty Lynne Aug. 28, 1950 427, 460
Titus, Marvin Sep. 08, 1925 338
Titus, Marvin Dale Aug 15, 1922 390
Titus, Mary 1810 135
Titus, Mary 1808 62
Titus, Mary 21, 27, 33, 56, 66, 74, 78, 83, 90
Titus, Mary March 1664/65 10, 16
Titus, Mary March 17, 1664/65 [illegible]
Titus, Mary Bet. 1673 – 1674 12
Titus, Mary March 30, 1681 14, 22
Titus, Mary March 13, 1695/96 16
Titus, Mary Bet. 1701 – 1730 17
Titus, Mary July 08, 1711 22
Titus, Mary 1717 20
Titus, Mary Nov. 23, 1724 23
Titus, Mary May 08, 1725 17
Titus, Mary Feb. 08, 1725/26 24
Titus, Mary Abt. 1730 [illegible]
Titus, Mary Aug. 07, 1731 24, 43
Titus, Mary Abt. 1734 19
Titus, Mary July 17, 1740 26, 46
Titus, Mary Nov. 04, 1745 31
Titus, Mary 1747 31
Titus, Mary March 13, 1753 42
Titus, Mary 1765 48
Titus, Mary Aug. 17, 1766 62
Titus, Mary Dec. 02, 1767 41
Titus, Mary Abt 1768 47, 80
Titus, Mary 1769 28, 29, 46
Titus, Mary June 05, 1769 79
Titus, Mary Aft. 1770 75
Titus, Mary Oct. 20, 1770 43
Titus, Mary March 20, 1774 36
Titus, Mary Dec. 25, 1778 33
Titus, Mary Oct 25, 1780 [illegible]
Titus, Mary 1781 41, 45
Titus, Mary April 03, 1781 63
Titus, Mary 1783 [illegible]
Titus, Mary 1784 53
Titus, Mary Sep 30, 1784 53
Titus, Mary Nov. 04, 1784 57
Titus, Mary Jan. 27, 1786 74
Titus, Mary Nov. 18, 1787 34
Titus, Mary Jan. 12, 1788 61
Titus, Mary Oct. 30, 1788 75
Titus, Mary 1795 34, 53
Titus, Mary June 11, 1799 72
Titus, Mary June 15, 1801 73
Titus, Mary Oct. 10, 1801 80
Titus, Mary 1802 48, 51
Titus, Mary Dec. 09, 1804 76
Titus, Mary Sep. 28, 1806 [illegible]
Titus, Mary Aft. 1810 78, 79
Titus, Mary 1867 155
Titus, Mary March 31, 1866 101
Titus, Mary 1813 165
Titus, Mary Jan. 17, 1815 132, 205
Titus, Mary Aug. 18, 1817 119
Titus, Mary 1818 54
Titus, Mary Feb. 28, 1821 118
Titus, Mary Jan. 02, 1824 106
Titus, Mary 1825 [illegible]
Titus, Mary June 24, 1832 138
Titus, Mary 1835 187
Titus, Mary [illegible] 138, 199
Titus, Mary 1844 130
Titus, Mary Feb. 21, 1844 81
Titus, Mary Jan. 28, 1845 159
Titus, Mary Abt. 1847 173
Titus, Mary 1847 141
Titus, Mary Nov. 03, 1853 156
Titus, Mary 1854 199
Titus, Mary Aug. 25, 1854 [illegible]
Titus, Mary 1856 158
Titus, Mary March 01, 1859 191
Titus, Mary March 31, 1877 222
Titus, Mary Dec 27, 1928 394
Titus, Mary Abt. 1923 391
Titus, Mary Bet. 1877 – 1920 244
Titus, Mary A. 73
Titus, Mary A. 1832 158
Titus, Mary A. 1840 234
Titus, Mary A. 1844 [illegible]
Titus, Mary A. Dec. 07, 1925 345
Titus, Mary Adeline May 09, 1866 230
Titus, Mary Agnes March 07, 1823 54
Titus, Mary Agusta May 19, 1826 121
Titus, Mary Alica 1911 351
Titus, Mary Alice Feb. 04, 1922 333
Titus, Mary Alice April 03, 1854 193
Titus, Mary Alice 243
Titus, Mary Alice [illegible] 171
Titus, Mary Amanda June 17, 1837 137
TITUS, Mary Angeline June 26, 1902 220
Titus, Mary Angeline June 04, 1858 142, 221
Titus, Mary Ann Oct. 31, 1810 [illegible]
Titus, Mary Ann July 31, 1818 92
Titus, Mary Ann 73, 100, 228
Titus, Mary Ann Nov. 22, 1802 112
Titus, Mary Ann Dec. 05, 1804 108
Titus, Mary Ann 1820 210
Titus, Mary Ann June 02, 1879 290
Titus, Mary Ann July 08, 1867 161, 245
Titus, Mary Ann Feb 06, 1820 151
Titus, Mary Ann Sep. 04, 1823 [illegible]
Titus, Mary Ann Jan 29, 1826 112
Titus, Mary Ann Oct. 02, 1826 111
Titus, Mary Ann May 31, 1831 211
Titus, Mary Ann 1832 114
Titus, Mary Ann April 19, 1835 186
Titus, Mary Ann 1850 234
Titus, Mary Ann March 07, 1935 367
Titus, Mary Ann Bet. 1824 – 1830 [illegible]
Titus, Mary Ann 453
Titus, Mary Ann Feb. 07, 1867 193
Titus, Mary Anne 159
Titus, Mary Annete June 16, 1952 [illegible]
Titus, Mary B. 1843 175
Titus, Mary Beth 1840 143
Titus, Mary C. - 99
Titus, Mary Caroline [illegible] 237
Titus, Mary Carolyn Aft. 1912 304
Titus, Mary Catherine 1826 91
Titus, Mary Catherine Abt. May 19, 1832 109
Titus, Mary Charlotte Oct. 08, 1830 109
Titus, Mary D. Feb. 02, 1872 197
Titus, Mary Desire [illegible]
Titus, Mary Duplessis 138
Titus, Mary E. 1837 153
Titus, Mary E. March 31, 1834 92
Titus, Mary E. Abt. Jan. 1820 187
Titus, Mary E. 1842 142
Titus, Mary E. Dec. 23, 1843 116
Titus, Mary E. June 25, 1852 169
Titus, Mary E. 1859 [illegible]
Titus, Mary E. Aug. 21, 1888 249
Titus, Mary Eliza Dec. 25, 1863 144, 595
Titus, Mary Elizabeth [illegible] 100
Titus, Mary Elizabeth March 1839 182
Titus, Mary Elizabeth 1849 170
Titus, Mary Elizabeth Nov. 27, 1874 218
TITUS, Mary Elizabeth Oct. 20, 1855 - 219
TITUS, Mary Elizabeth Aug. 1849 91
Titus, Mary Elizabeth 1852 204
Titus, Mary Elizabeth March 18, 1854 255
Titus, Mary Elizabeth Jan. 23, 1882 227, 306
Titus, Mary Elizabeth March 30, 1924 339
Titus, Mary Elizabeth Oct. 04, 1920 403
Titus, Mary Elizabeth April 23, 1930 301, 302, 365, 545
Titus, Mary Elizabeth Oct. 20, 1855 219
Titus, Mary Ellen Sep. 20, 1963 365, 420
Titus, Mary Ellen 1825 107
Titus, Mary Ellen Feb. 02, 1852 159
Titus, Mary Ellen May 15, 1907 373
Titus, Mary Ellen July 16, 1914 344
Titus, Mary Ellener Nov. 1859 308
Titus, Mary Ellet Jan. 02, 1891 240
Titus, Mary Emma 162
Titus, Mary Esther Oct. 18, 1814 139
Titus, Mary Ethel Sep. 08, 1881 293
Titus, Mary Ethel March 13, 1884 182
Titus, Mary Ethel Nov 09, 1887 270
Titus, Mary Etta Abt. 1860 283, 285
Titus, Mary Eva Jan. 25, 1903 245
Titus, Mary Evelina April 29, 1862 157, 492
Titus, Mary F 358
Titus, Mary F 1855 180
Titus, Mary Frances Sep. 02, 1844 115
Titus, Mary Frances 1836 [illegible]
Titus, Mary Frances Nov. 12, 1850 158
Titus, Mary Frances Aug. 11, 1864 [illegible]
Titus, Mary Gabriella Nov. 10, 1857 130
Titus, Mary Genevive Sep. 16, 1909 97
Titus, Mary H. March 13, 1843 115
Titus, Mary H. [illegible] 137
Titus, Mary Harriet Nov. 07, 1866 220
Titus, Mary Hazel Nov 21, 1905 247
Titus, Mary Ivy March 13, 1866 267
Titus, Mary Jane 94, 342
Titus, Mary Jane Aug. 01, 1814 [illegible]
Titus, Mary Jane Sep 10, 1822 133
Titus, Mary Jane Abt. 1837 172
Titus, Mary Jane Dec 07, 1843 147
Titus, Mary Jane 1854 114

Titus, Mary Jane Jan. 01, 1878 310
Titus, Mary Jo May 29, 1959 97
Titus, Mary Joan Jan. 05, 1969 460
Titus, Mary Josephine Aug. 04, 1888 323
Titus, Mary Joyce June 13, 1951 405
Titus, Mary Juliet Sep. 13, 1837 [illegible]
Titus, Mary K. 1833 [illegible]
Titus, Mary Katherine Feb 17, 1831 126
Titus, Mary Kathleen Dec. 25, 1952 440
Titus, Mary L. 214
Titus, Mary L. March 19, 1821 150
Titus, Mary L. Nov 15, 1881 [illegible]
Titus, Mary L. April 16, 1826 141
Titus, Mary Lavina 375
Titus, Mary Lenette 1858 204
Titus, Mary Leona 424
Titus, Mary Louise April 21, 1874 190
Titus, Mary Louise 1861 154
Titus, Mary Lucille Oct. 16, 1915 343
Titus, Mary M. 1875 310
Titus, Mary Margaret Jul 19, 1959 – 1960 [illegible]
Titus, Mary Matilda Aug. 15, 1848 113
Titus, Mary Olive Oct 31, 1837 211
Titus, Mary Paulina 406
Titus, Mary Polly Jan 06, 1798 82, 143, 599
Titus, Mary Polly June 18, 1810 152, 235
Titus, Mary Purdy March 14, 1845 192
Titus, Mary Sabrina [illegible]
Titus, Mary T. 1840 134
Titus, Mary U 131
Titus, Mary V. Oct. 16, 1865 215
Titus, Mary Valentine March 03, 1855 205
Titus, Mary Virginia Dec 21, 1905 244
Titus, Mary W. Oct. 09, 1843 132
Titus, Mary Wheeler July 24, 1812 110
Titus, Mary Wheeler March 11, 1883 250
TITUS, Mary/Miriam 1825 140
Titus, Mary-Anne 413
Titus, Marylin 273
Titus, Mashall Brandon Dec 04, 1984 462
Titus, Mathias Abt 1806 152, 236
Titus, Matilda Aug 28, 1812 59
Titus, Matilda May 20, 1834 234
Titus, Matthew James April 08, 1971 431
Titus, Matthew Miles Nov 22, 1814 [illegible]
Titus, Matthew Stephen June 23, 1978 397
Titus, Mattie Inez July 30, 1920 426
Titus, Maud Louisa Ann Nov 13, 1883 275
Titus, Maud T [illegible] 162
Titus, Maude Bell Oct 16, 1887 370
Titus, Maude Edna Aug. 28, 1876 190
Titus, Maude Gertrude June 07, 1891 355
Titus, Maude Isabell Dec 25, 1893 279
Titus, Maude Madeline Dec 01, 1909 316
Titus, Maude Melissa Dec 29, 1888 263
Titus, Maunce Leon Oct 29, 1915 344, 399
Titus, Maxine Ruth Oct 24, 1921 381
Titus, May 165, 184
Titus, May Belle Dec. 02, 1875 243
TITUS, May Janet Sep. 02, 1876 221
Titus, May Rhoda June 08, 1870 232
Titus, Maybelle May 15, 1880 323
Titus, Maynard Arthur Jan 05, 1897 258
Titus, Media Merle Dec 03, 1893 207
Titus, Megan 379
Titus, Megan May 16, 1969 442
Titus, Mehetable Feb. 07, 1776 [illegible]
Titus, Mehitable Abt 1806 108
Titus, Melbourne Oct 1870 289
Titus, Melbourne Willard Jan. 1935 [illegible]
Titus, Melburn March 16, 1885 354
Titus, Melinda Reed Aug. 17, 1810 65
Titus, Melissa 379
Titus, Melissa June 12, 1845 209
Titus, Melissa Dawn Aug. 05, 1988 466
Titus, Melissa Elizabeth Nov 08, 1840 [illegible]
Titus, Melissa Marie May 30, 1984 467
Titus, Melissa Renee April 04, 1980 397
Titus, Melissa Ruth Jan. 11, 1824 139
Titus, Melissia Ann March 28, 1970 457
Titus, Mellbourne Holland Aug 14, 1898 350
Titus, Melle March 18, 1823 124
Titus, Melle July 18, 1798 70, 124
Titus, Melle Stanleyetta July 07, 1861 193
Titus, Melrose C. Nov. 21, 1874 260
Titus, Melvin 371, 376
Titus, Melvin Arden Nov 22, 1960 410, 450
Titus, Melvin Delbert Feb. 23, 1916 333
Titus, Melvin Eugene Dec 26, 1862 177, 258
Titus, Melvin H. [illegible]
Titus, Melvin Nathan July 30, 1911 372, 426
Titus, Melvin V. Oct 14, 1921 328
Titus, Melvin Warner June 24, 1908 334, 394
Titus, Melzar Feb. 15, 1837 127, 197
Titus, Mercedes Irene July 19, 1933 299
Titus, Mercy Sep. 13, 1701 15
Titus, Mercy March 08, 1770 64
Titus, Mercy Ellen Aug 13, 1840 144
Titus, Mercy Rounds Nov 10, 1810 110
Titus, Merle Gael Feb. 02, 1921 390, 436
Titus, Merle H. Aft. 1912 304
Titus, Meron 117
Titus, Merrick Sep. 20, 1808 120, 186, 187
Titus, Merrill Allison 1935 349
Titus, Mertella Mae Aug 17, 1872 201
Titus, Mertie Mable Aug. 30, 1876 238
Titus, Merton Claire Aug 10, 1914 297, 360
Titus, Merton Cyrus May 04, 1885 258, 329
Titus, Michael 1712 23, 42
Titus, Michael Oct 24, 1746 42, 68
Titus, Michael Abt. Feb. 1785 68, 118
Titus, Michael 1772 48, 80
Titus, Michael Aug 14, 1947 390
Titus, Michael June 07, 1963 439
Titus, Michael April 10, 1966 463
Titus, Michael Aft. 1988 450
Titus, Michael David Aug. 07, 1968 437
Titus, Michael Duane June 05, 1957 [illegible]
Titus, Michael F. 379
Titus, Michael John Feb 04, 1965 [illegible]
Titus, Michael Joseph March 07, 1950 364
Titus, Michael Lane Nov. 21, 1969 461
Titus, Michael Lanell June 12, 1963 439
Titus, Michael Paul Dec 09, 1970 441
Titus, Michael Steven Sep 02, 1986 417
Titus, Michelle Jan. 07, 1971 442
Titus, Michelle Feb 14, 1967 460
Titus, Mike Feb 14, 1948 459, 468
Titus, Mike Bet. 1956 - 1961 458
Titus, Mildred 297, 318, 358
Titus, Mildred E. Jan. 03, 1914 327
Titus, Mildred Elizabeth Sep. 25, 1900 271
Titus, Mildred Irene Feb. 03, 1907 343
Titus, Mildred Rae 412
Titus, Mildred Violet July 17, 1889 354
Titus, Militia Beatrice Feb 12, 1872 291
Titus, Millansa June 04, 1801 [illegible]
Titus, Millard Charley Jan. 25, 1912 317
Titus, Millard Ransom Aug. 25, 1875 226, 304
TITUS, Mills B. Abt. 1868 219
Titus, Milton Ely Jan 12, 1849 216, 295
Titus, Milton Henry 1862 229
Titus, Mina [illegible] 266
Titus, Mina Nov 13, 1892 180
Titus, Mina M. 1873 325
Titus, Miner 1820 129, 199
Titus, Minerva Oct. 12, 1793 103
Titus, Minerva Aug. 21, 1809 104, 165
Titus, Minerva 1818 151
Titus, Minie 184
Titus, Minnie 180, 231, 493
Titus, Minnie 1861 171
Titus, Minnie Adelaide Nov 01, 1870 287
Titus, Minnie Ann Aug. 1868 [illegible]
Titus, Minnie Artamissee Nov. 02, 1846 235
Titus, Minnie F [illegible] 199
Titus, Minnie Gabriella Jan. 21, 1887 313
Titus, Minnie Maxine April 09, 1917 333
Titus, Miranda Nov 19, 1819 118
Titus, Mirah Louise Sep. 27, 1819 87, 478
Titus, Miriam [illegible]
Titus, Miriam 1782 [illegible]
Titus, Miriam Oct 28, 1752 43
Titus, Miriam 1827 140
Titus, Missouri 1857 309
Titus, Moetta 244
Titus, Mollie June 01, 1756 [illegible]
Titus, Molly 1755 38
Titus, Molly March 11, 1736/37 23
Titus, Molly Ann Oct. 16, 1973 462
Titus, Montie Lee 164
Titus, Monty Roy March 13, 1949 427
Titus, Morgan 466
Titus, Morgan March 04, 1817 104, 165
Titus, Morris 83, 92
Titus, Morris B Nov. 18, 1833 [illegible]
Titus, Morris Barkwell Feb 12, 1928 411
Titus, Morris Hobbs Feb 03, 1823 210, 288
Titus, Morris Lee March 02, 1837 209
Titus, Morris Weldon Sep. 01, 1908 315
Titus, Morrison 1836 129
Titus, Mortimer Dormer March 24, 1860 254, 324
Titus, Morton Vanvoorhis 1881 164, 248
Titus, Moses [illegible]
Titus, Moses Jan. 22, 1764 60, 103
Titus, Moses Bowen 1788 51
Titus, Moses Franklin [illegible]
Titus, Moses G. Nov. 05, 1815 107
Titus, Moses M. June 13, 1802 119
Titus, Mott Jan 15, 1819 124
Titus, Mott Jan. 12, 1802 70, 125
Titus, Muriel Eva June 14, 1915 329
Titus, Muriel Grace Nov. 19, 1927 349
Titus, Muriel S. June 01, 1929 395
Titus, Murray Giles Nov. 19, 1927 349
TITUS, Murray S 1878 221
Titus, Murray Thurston Nov. 05, 1885 268, 336
Titus, Murriel Acrabud July 10, 1904 331, 392
Titus, Myers 102
Titus, Myers N 1878 164, 247
Titus, Myra 403
Titus, Myron [illegible]
Titus, Myron Charles Oct. 24, 1944 395, 439
Titus, Myron Jackson March 02, 1840 255, 325
Titus, Myrtle 217, 284
Titus, Myrtle 1870 266
Titus, Myrtle (Minnie) Dec 10, 1860 202
Titus, Myrtle Ebbie Aug 02, 1880 313
Titus, Myrtle Eva June 30, 1907 312
Titus, Myrtle Lousie 308
Titus, Myrtle Lucille June 02, 1916 231
Titus, Myrtle V. April 15, 1870 199
Titus, Nabby Bet. 1763 – 1787 [illegible]
Titus, Nadia Rose March 18, 1992 467
Titus, Nancy 66, 106
Titus, Nancy July 15, 1778 [illegible]
Titus, Nancy March 17, 1761 [illegible]
Titus, Nancy Aft. 1770 75
Titus, Nancy March 21, 1775 63
Titus, Nancy 1795 61, 107, 117, 165
Titus, Nancy 1801 81, 83
Titus, Nancy Sep. 24, 1947 367
Titus, Nancy 1949 346
Titus, Nancy A Abt 1845 236
Titus, Nancy Ann Bet. 1951 – 1952 [illegible]
Titus, Nancy Ann June 20, 1858 [illegible]
Titus, Nancy Ann Nov. 03, 1953 437
Titus, Nancy C. Oct. 03, 1830 188
Titus, Nancy Elaine June 27, 1936 445
Titus, Nancy H. Sep 15, 1823 88
Titus, Nancy J. Dec. 23, 1963 445
Titus, Nancy Jane 189
Titus, Nancy Jane Feb. 23, 1844 234
Titus, Nancy Lynn June 19, 1949 341
Titus, Nancy M. July 17, 1830 150
Titus, Nancy Regina Nov. 26, 1867 [illegible]
Titus, Nancy Ruth Abt. 1960 459
Titus, Naomah Aft. 1800 80
Titus, Naomi 1907 258
Titus, Narcissa 1830 [illegible]
Titus, Nary Eleanor May 02, 1916 261
Titus, Nathan May 04, 1772 68, 119
Titus, Nathan Feb 03, 1965 340
Titus, Nathan N. Dec. 1842 128, 199
Titus, Nathaniel Nov. 15, 1790 57, 94
Titus, Nathaniel 27
Titus, Nathaniel May 04, 1705 21
Titus, Nathaniel Dec 11, 1718 22, 39
Titus, Nathaniel Sep. 01, 1744 39
Titus, Nathaniel June 17, 1758 40
Titus, Nathaniel May 12, 1764 35
Titus, Nathaniel 1765 35
Titus, Nathaniel March 31, 1765 62, 108
Titus, Nathaniel Sep 12, 1801 59, 101
Titus, Nathaniel June 15, 1820 [illegible]
Titus, Nathaniel C 1845 101, 163
Titus, Nathaniel Green Oct. 11, 1797 108, 173
Titus, Nathaniel H. June 22, 1808 58, 100
Titus, Nathaniel W. May 04, 1830 111, 177, 178
Titus, Natty Abt. 1867 185
Titus, Neal Owen Aug. 31, 1954 97
Titus, Nehimiah March 19, 1727/28 22, 40
Titus, Neil 405
Titus, Neilson Woodhull April 16, 1853 158, 241
Titus, Nelda Jean July 20, 1932 425
Titus, Neleta Irene May 25, 1907 271
Titus, Nellie 96, 188
Titus, Nellie July 06, 1857 185
Titus, Nellie 217, 261
Titus, Nellie Abt. 1854 207
Titus, Nellie Nov. 13, 1857 185
Titus, Nellie Abt. 1877 289
Titus, Nellie March 06, 1888 [illegible]
Titus, Nellie 1896 137
Titus, Nellie Elizabeth Jan. 30, 1886 270
Titus, Nellie Irene May 1885 353
Titus, Nellie Mae Sep. 08, 1884 196, 271, 272
Titus, Nellie Maria 233
Titus, Nellie Marian April 08, 1864 262
TITUS, Nellie Maude Aug. 01, 1867 219
Titus, Nellie May Aug 31, 1878 353
Titus, Nelson July 23, 1875 325
Titus, Nelson DeMott 1837 92
Titus, Nelson George March 07, 1868 179
Titus, Nelson Henry Aug. 12, 1953 407, 447
Titus, Nelson James Nov. 29, 1835 150, 232
Titus, Neomi Oct 18, 1738 23
Titus, Netti Jane Oct. 30, 1879 217
TITUS, Nettie Elizabeth Nov. 22, 1866 219
Titus, Nettie Louise 181
Titus, Nettie Randolph June 28, 1897 287
Titus, Neva Mattie Aug. 14, 1869 238
Titus, Newton R. April 25, 1841 147, 226
Titus, Ney June 21, 1873 161, 245
Titus, Nia Lynn Abt 1910 335
Titus, Nicholas Sep 11, 1801 71, 127
Titus, Nicholas Adam Dec. 22, 1987 467
Titus, Nichole Feb 23, 1972 449
Titus, Nichole Linsey Feb 22, 1983 463
Titus, Nickels 63
Titus, Nicole Nov 22, 1970 435
Titus, Nina Albertie Nov. 28, 1894 324
Titus, Nina May April 17, 1917 411
Titus, Noah Oct. 23, 1807 121, 188
Titus, Noah 56, 121
Titus, Noah April 22, 1696 15
Titus, Noah March 15, 1721/22 22
Titus, Noah May 17, 1723 24
Titus, Noah Aug 15, 1732 24
Titus, Noah March 29, 1739 42
Titus, Noah 1746 37, 60, 61
Titus, Noah March 23, 1758 42, 69
Titus, Noah Aug 11, 1771 39
Titus, Noah Aft 1778 57, 94
Titus, Noah 1793 119, 185
Titus, Noah April 05, 1805 152
Titus, Noah Dec 28, 1807 172, 255
Titus, Noah 1824 94, 157
Titus, Noah Sep 20, 1828 106, 169, 469, 497
Titus, Noah Erza Feb 08, 1837 188
Titus, Noah Rivers May 30, 1842 234, 309, 310
Titus, Noah Rivers Aug 10, 1900 371, 425
Titus, Noah Rivers Aug. 19, 1934 425
Titus, Noah Y. Abt. 1855 263
Titus, Nonie Joan Ross Feb 03, 1933 360
Titus, Nora Lavon April 22, 1910 305, 508
Titus, Nora Leone April 03, 1880 [illegible]
Titus, Nora Love April 13, 1872 313
Titus, Nora Tilitha June 24, 1864 263
Titus, Norah Jane Sep. 16, 1884 263
Titus, Norma 1929 407
Titus, Norma Esther 376
Titus, Norma Jean Aug. 21, 1928 397
Titus, Norma Marie Feb. 13, 1924 334
Titus, Norman 243, 251, 322
Titus, Norman 1808 84, 147
Titus, Norman 1844 91
Titus, Norman D [illegible] 145
Titus, Norman Irving Oct. 21, 1951 407
Titus, Norman Milledge May 11, 1901 287
Titus, Norman P. Abt. March 28, 1930 390
Titus, Norman Warner July 21, 1825 150, 232,
Titus, Norola 1926 397
Titus, Obadiah March 20, 1766 43, 71
Titus, Obadiah Jan. 20, 1788 70, 123, 469, 480
Titus, Obadiah Oct 25, 1791 72, 129
Titus, Obediah 1816 129
Titus, Obediah Aug. 15, 1827 129, 199 200
Titus, Obediah May 31, 1849 191
Titus, Obediah Maat Feb 29, 1820 124, 191
Titus, Obidiah Feb 05, 1863 190
Titus, Obidiah David Sep 20, 1875 292
Titus, Oglivie Studdiford May 26, 1855 159
Titus, Oka [illegible]
Titus, Olga 1919 412
Titus, Olive March 14, 1795 64
Titus, Olive 210
Titus, Olive May 10, 1757 39
Titus, Olive Oct 1794 63
Titus, Olive 1815 135
Titus, Olive Aug. 19, 1889 276
Titus, Olive Oct. 24, 1888 292
Titus, Olive Elizabeth Aug 19, 1856 183
Titus, Olive Helen May 18, 1919 232
Titus, Olive Pearl Feb. 13, 1907 355
Titus, Oliver 46, 161, 207, 323
Titus, Oliver 1824 107, 171
Titus, Oliver 1826 134, 207
Titus, Oliver C. Jan. 04, 1849 208
Titus, Oliver Cromwell May 27, 1881 244
Titus, Oliver P. Bet 1821 – 1850 172
Titus, Oliver Sabin May 13, 1843 166, 250
Titus, Oliver Sabin May 31, 1899 321
Titus, Oliver Starkweather March 07, 1804 112, 178
Titus, Olivia Jane March 14, 1829 210
Titus, Ollie Nov. 04, 1894 370
Titus, Ollie Pirtle Jan. 09, 1910 315, 376
Titus, Olney June 11, 1772 41, 64, 65
Titus, Olney Weston Oct. 03, 1836 112
Titus, Onesimus July 07, 1791 103, 107, 165
Titus, Onesimus April 19, 1738 37, 59, 62
Titus, Opal 375
Titus, Ophilia 1852 [illegible]
Titus, Ora Gunnison Phillips Jan. 08, 1848 202, 275
Titus, Ora John Aug. 19, 1889 276, 343
Titus, Orrin Abt 1819 119
Titus, Orrin 1846 255, 325
Titus, Orrin S. July 23, 1821 105, 166
Titus, Orson May 20, 1804 84, 146
Titus, Orville Lee 375
Titus, Orville Leroy Nov. 29, 1870 254
Titus, Oscar Aug. 01, 1834 144, 224
Titus, Oscar Bradford Feb 08, 1886 182
Titus, Oscar Charles Dec 16, 1885 96
Titus, Oscar Verner March 12, 1880 163, 246
Titus, Osmon 114
Titus, Otis July 03, 1797 65
Titus, Otis 117
Titus, Otis July 31, 1774 41
Titus, Otis March 26, 1777 63, 110
Titus, Otis May 15, 1779 41
Titus, Otis Franklin 231
Titus, Otis Franklin 1904 231
Titus, Ottomer Richard June 24, 1883 217
Titus, Owen Alvin John May 17, 1984 448
Titus, Owen Thomas April 04, 1904 369
Titus, P Ellen Abt 1850 214
Titus, Palmer Revere Jan. 01, 1899 304, 367
Titus, Pamela 379
Titus, Pamela Dawn 397
Titus, Pamela Lou 433

Titus, Pamela Lynn March 23, 1955 394
Titus, Pamelia 99
Titus, Pansey Dec 24, 1886 279
Titus, Parlina 27
Titus, Patience Sep 24, 1706 21
Titus, Patience April 27, 1677 11
Titus, Patience Feb 12, 1677/78 10, 17
Titus, Patience May 31, 1730 22
Titus, Patricia Oct 11, 1954 437
Titus, Patricia Dec 09, 1964 363, 420
Titus, Patricia 1969 400
Titus, Patricia Ann March 21, 1929 360
Titus, Patricia Ann 430
Titus, Patricia Ann Dec 30, 1935 394
Titus, Patricia Ann Dec. 07, 1944 425
Titus, Patricia Laura March 21, 1948 399
Titus, Patricia Paige Aug 02, 1964 461
Titus, Patricia Sue April 18, 1947 394
Titus, Patsy Aug 05, 1937 427
Titus, Patsy Anne May 29, 1938 388
Titus, Patty
Titus, Patty Gene 435
Titus, Paul May 06, 1885 227
Titus, Paul 261, 412
Titus, Paul May 14, 1690
Titus, Paul 1905 269
Titus, Paul March 29, 1905 201, 274
Titus, Paul Oct 23, 1922 337
Titus, Paul Abt 1944 459
Titus, Paul Andrew July 17, 1969 449, 467
Titus, Paul Andrew Aug 31, 1973 431
Titus, Paul Bardwell Aug 09, 1894 270, 337
Titus, Paul David Aug 20, 1940 344
Titus, Paul Edison Aug 06, 1922 331, 389
Titus, Paul Edmund Nov 20, 1956 440
Titus, Paul Elwood Aug 30, 1899 278, 344
Titus, Paul Everett May 22, 1917 312, 373
Titus, Paul Gordon Dec 09, 1954 409
Titus, Paul Henry Oct 20, 1969 432
Titus, Paul John Jan 08, 1949 399, 442
Titus, Paul Mattew Jan. 08, 1963 384
Titus, Paul Maxwell Sep 29, 1898 297
Titus, Paul McKinley Feb. 12, 1897 257, 327
Titus, Paul McKinley Jan 18, 1924 327
Titus, Paula Ann 406
Titus, Paulina Lee Aug. 29, 1867 311
Titus, Pauline 318, 383
Titus, Pauline Edna Aug 12, 1910 317
Titus, Pauline Electa March 04, 1897 342
Titus, Pauline Emma Sep. 23, 1925 426
Titus, Pauline Esther 1903 326
Titus, Pauline Retha Jan. 29, 1928 410
Titus, Paulona Margaret Aug. 07, 1831 165
Titus, Pearl E 357
Titus, Pearl May 279
Titus, Pearl Vernon May 28, 1884 307
Titus, Pearl White 354
Titus, Pearle 229
Titus, Pebe May 09, 1709 15
Titus, Peet Treat 1776 60
Titus, Peggy June 14, 1944 394
Titus, Peggy 1949 390
Titus, Peggy Jane 231
Titus, Penelope
Titus, Percy Hobart Nov 06, 1879 259, 329
Titus, Percy Howard Jan 1895 287
Titus, Perry
Titus, Perry Abt. 1922 391, 436
Titus, Perry Harold July 19, 1898 331, 391
Titus, Perry Henry March 27, 1865 263, 331
Titus, Peter 57, 133
Titus, Peter Sep. 1674 10, 16
Titus, Peter April 07, 1775 39, 63
Titus, Peter 1709 17, 27
Titus, Peter June 15, 1739 27, 48
Titus, Peter Abt 1756 47
Titus, Peter Bet. 1778 – 1807 73
Titus, Peter 1792 48
Titus, Peter Aft 1792 80
Titus, Peter Hannaford April 29, 1948 443, 465
Titus, Peter Hegeman 1947 347
Titus, Peter Isaac Feb 01, 1871 288
Titus, Peter Obie Aug. 07, 1873 267, 335
Titus, Peter Wright April 11, 1817 88, 154
Titus, Peyton 1809 152
Titus, Peyton S 429
Titus, Phebe Nov 19, 1796 74
Titus, Phebe March 1659/60 10
Titus, Phebe 13
Titus, Phebe Oct 08, 1693 16
Titus, Phebe May 06, 1710 16
Titus, Phebe Sep 27, 1717 17
Titus, Phebe May 20, 1727 25
Titus, Phebe April 22, 1733 26
Titus, Phebe Jan 20, 1734 35 26
Titus, Phebe Jan. 15, 1739 40 24
Titus, Phebe Nov 06, 1749 47
Titus, Phebe July 29, 1761 46, 78
Titus, Phebe 1770
Titus, Phebe 1772 43
Titus, Phebe Abt. 1776
Titus, Phebe 1777 46
Titus, Phebe Oct. 18, 1777 47
Titus, Phebe Oct 23, 1786 75, 134
Titus, Phebe Aft. 1792 80
Titus, Phebe 1793 53
Titus, Phebe Aft 1793
Titus, Phebe April 05, 1793 79
Titus, Phebe 1794 81
Titus, Phebe Feb. 05, 1795 75
Titus, Phebe May 30, 1803 80
Titus, Phebe 1816 120
Titus, Phebe 1806 132, 135, 209
Titus, Phebe
Titus, Phebe Oct 01, 1815 105
Titus, Phebe Dec 28, 1818 105
Titus, Phebe 1841 137
Titus, Phebe July 18, 1823 150
Titus, Phebe April 26, 1841 127
Titus, Phebe Aft 1908 359
Titus, Phebe Agnes Aug 25, 1894 331
Titus, Phebe Ann June 06, 1909
Titus, Phebe Ann 1840 107
Titus, Phebe Cynthia Aug. 19, 1821 139
Titus, Phebe E Feb 26, 1841 211
Titus, Phebe J Oct 23, 1849 202
Titus, Pheobe Abt. 1743 30, 605
Titus, Philadelphia Nov. 11, 1729 25
Titus, Philadelphia Sep 29, 1700 16
Titus, Philina May 13, 1809 73
Titus, Philip 563
Titus, Phillip June 26, 1711 18 30
Titus, Phillip Oct. 1776 50, 84
Titus, Phillip May 05, 1737 31, 50
Titus, Phillip Abt 1748 20
Titus, Phillip Elmer Feb 11, 1932 299, 362
Titus, Phillip Eugene July 13, 1945 97
Titus, Phillip Lee Oct. 21, 1959 378
Titus, Phoebe Abt. 1861 215
Titus, Phoebe Aug. 02, 1779 51, 470
Titus, Phoebe June 11, 1829 123
Titus, Phoebe Emma Jan. 03, 1887 216
Titus, Phoebe Janet Dec 02, 1827 141
Titus, Phyliss Louise April 19, 1938 392, 437
Titus, Phyllis Aug 06, 1926 381
Titus, Phyllis Oct 23 1950 361
Titus, Pierre March 18, 1866 290, 356
Titus, Pierre Soule Aug. 16, 1873 157, 240
Titus, Pierre Soule Dec 12, 1896 240
Titus, Platt Oct. 06, 1777 49, 83, 604
Titus, Platt Oct. 20, 1734 19, 32
Titus, Platt 90, 154
Titus, Platt Smith 1819 143
Titus, Pleasant July 26, 1868 163
Titus, Pliny 1844 173
Titus, Polley March 31, 1805
Titus, Polly Dec. 23, 1803 109
Titus, Polly Aft. 1770 75
Titus, Polly Feb 15, 1777 33
Titus, Polly 1782 61
Titus, Polly July 22, 1782 64
Titus, Polly 1791 63
Titus, Polly Ann 1830 129
Titus, Poter Holmes Sep. 04, 1919 274
Titus, Pratt Benjamin April 16, 1858 169, 252, 469, 503
Titus, Preston April 06, 1793 67, 116, 117
Titus, Preston Oct 12, 1801 109, 175
Titus, Preston E. Oct. 08, 1808 120, 187
Titus, Preston Starr 416
Titus, Pricilla Aug. 06, 1816 118
Titus, Pricilla A July 08, 1947 360
Titus, Priscilla 1721 36
Titus, Priscilla Abt 1725 19
Titus, Prosper 1846 171
Titus, Prudence June 10, 1809 82, 599
Titus, Purdy A.
Titus, Queenie Margurite Feb 25, 1923 413
Titus, Rachel 32, 33, 136, 162
Titus, Rachel Dec 14, 1823 151
Titus, Rachel Feb 01, 1748/49 39
Titus, Rachel Dec. 14, 1754 39
Titus, Rachel Sep 02, 1778
Titus, Rachel Aug. 19, 1782 51
Titus, Rachel Aug. 15, 1814 59
Titus, Rachel 1817 77
Titus, Rachel Elizabeth Sep 12, 1994
Titus, Rachelle 435
Titus, Rado Victor Oct. 20, 1889 97
Titus, Ralph 160, 243
Titus, Ralph May 23, 1847 160, 243
Titus, Ralph Sep 25, 1823 96, 160
Titus, Ralph March 18, 1872 161, 245
Titus, Ralph 1900 259
Titus, Ralph Dec 23, 1901 305, 367
Titus, Ralph 1913 248
Titus, Ralph Allen May 26, 1922 336, 396
Titus, Ralph Allen April 10, 1943 396
Titus, Ralph Brugler 99
Titus, Ralph Daniel Jan 21, 1903 331, 391
Titus, Ralph Daniel June 02, 1924 391, 436
Titus, Ralph Elmer 1903 245, 319
Titus, Ralph Herbert April 21, 1892 252, 322
Titus, Ralph Hulick Nov. 25, 1890 269
Titus, Ralph John March 30, 1886 307
Titus, Ralph Lester Sep 15, 1932 381, 431
Titus, Ralph Lester March 16, 1958 431, 461
Titus, Ralph Sease 1933 319
Titus, Ralph Walter July 09, 1910 370, 424
Titus, Ralph Woodman Feb 21, 1922 334, 394
Titus, Randall Clyde April 14, 1965 465
Titus, Randall Lee June 19, 1953 399, 442
Titus, Randolph Aug. 15, 1799 58, 99 100
Titus, Ranell Sep 28, 1949 458
Titus, Ray 168
Titus, Ray Edmund July 24, 1899 271, 338
Titus, Ray H. Dec 20, 1886 164, 248
Titus, Ray Jewett Aug. 06, 1883 257
Titus, Raymond 252
Titus, Raymond Aug. 07, 1921 387
Titus, Raymond Douglas Sep. 06, 1948 443, 465
Titus, Raymond Gordon Sep 14, 1904 252, 322, 323
Titus, Raymond Hubert May 14, 1931 391, 436, 437
Titus, Raymond James June 20, 1848 148, 227
Titus, Raymond Norman 1900 305, 368
Titus, Raymond Stanton Oct 06, 1883 181
Titus, Raymond White Dec. 28, 1893 354, 411, 412
Titus, Raymond Willis July 18, 1927 97
Titus, Rea 1966 433
Titus, Reanne Marie Jan. 05, 1994 467
Titus, Rebecca 33, 34, 58, 74, 95, 379
Titus, Rebecca 1763 35
Titus, Rebecca Oct. 21, 1676 12, 609
Titus, Rebecca Abt. 1727 20
Titus, Rebecca 1731 19
Titus, Rebecca Aug. 04, 1741 31
Titus, Rebecca Dec 12, 1772 35
Titus, Rebecca Bet 1803 – 1804 59
Titus, Rebecca June 01, 1788 57
Titus, Rebecca Nov. 30, 1873 220
Titus, Rebecca Jan. 10, 1977 463
Titus, Rebecca A Abt 1825 208
Titus, Rebecca Ann 1835 209
Titus, Rebecca Ann Aug. 02, 1947 97
Titus, Rebecca Ann March 22, 1952 321
Titus, Rebecca Elizabeth June 17, 1977 429
Titus, Rebecca Jean Nov. 27, 1958 460
Titus, Rebecca Louise Oct 25, 1816 58
Titus, Rebecca Lynn March 08, 1974 466
Titus, Rebecca Madora 188
Titus, Rebecca Pearl Sep 15, 1886
Titus, Rebeccah Abt. 1779
Titus, Rebeccah Sep 22, 1810 120
Titus, Rebecka Oct 28, 1675 11
Titus, Regina Helen Oct 05, 1975 447
Titus, Reginald March 06, 1902 324
Titus, Reginald 1928
Titus, Reginald Charles July 26, 1951 409, 449
Titus, Reginald Leroy Feb 02, 1904 347, 402
Titus, Reginald Maxwell Oct 04, 1933 402, 445
Titus, Reginald Wilmer April 29, 1920 382, 432
Titus, Regius Stevens Feb 22, 1880 274, 341
Titus, Reid John 1921 341
Titus, Relief Oct 11, 1799 134
Titus, Renatta Oct 04, 1921 273
Titus, Renee 465
Titus, Retta Ellen Jan. 03, 1891 252
Titus, Reuben July 15, 1793 57, 95
Titus, Reuben 134
Titus, Reuben Armitage Aug 05, 1829 95, 159
Titus, Reuben C Bef 1822 94, 158
Titus, Reuben Cecil Jan 06, 1905 374, 427
Titus, Reuben Emley March 24, 1847 159
Titus, Reuben Wilson 1844 140, 217
Titus, Rex 1918 269
Titus, Rex Burdett July 08, 1917
Titus, Rex David April 22, 1886 277
Titus, Rexford 262
Titus, Rhiana Louise March 24, 1983 417
Titus, Rhobe Gilmore April 21, 1801 65
Titus, Rhobe Melinda March 31, 1832 112
Titus, Rhoda 33, 37, 85, 406
Titus, Rhoda 1786 61
Titus, Rhoda April 08, 1743 23
Titus, Rhoda Abt 1768 50
Titus, Rhoda Bet 1841 – 1855 187
Titus, Rhoda May 31, 1905 258
Titus, Rhoda A. 89
Titus, Rhoda Ann 1833 209
Titus, Rhoda Ann Elizabeth April 04, 1831 111
Titus, Rhoda Eaton Jan 15, 1837 128
Titus, Rhoda M Bet 1826 – 1842 175
Titus, Richard 1925 260
Titus, Richard 26, 28, 74, 132, 133, 308, 318, 322, 404, 411
Titus, Richard Abt. 1705 17, 26
Titus, Richard 1723 16
Titus, Richard April 29, 1725 26, 47
Titus, Richard Jan 16, 1736/37 24, 43
Titus, Richard 1747 31
Titus, Richard 1768 47
Titus, Richard Oct. 19, 1768 43, 72
Titus, Richard 1771 46, 78
Titus, Richard Aft. 1794 73
Titus, Richard March 20, 1794 71, 126
Titus, Richard Aug. 13, 1798 80
Titus, Richard 1811 - 77
Titus, Richard 1820 79
Titus, Richard Feb 04, 1838 127, 198
Titus, Richard May 11, 1839 142
Titus, Richard April 21, 1858 202, 276
Titus, Richard Abt. 1945 436
Titus, Richard Bet 1950 – 1967 448
Titus, Richard A. Oct. 25, 1773 79
Titus, Richard Allen Nov 24, 1925 327, 384
Titus, Richard Arthur May 01, 1926 382, 431
Titus, Richard Charles Nov. 19, 1957 97
Titus, Richard E. June 22, 1935 36, 434, 435
Titus, Richard Erza Feb 26, 1907 331
Titus, Richard Ford March 22, 1921 358, 415
Titus, Richard Hugh 415
Titus, Richard Hunter Nov 13, 1909 344, 398
Titus, Richard L. Dec 28, 1840 126, 195
Titus, Richard Lee Oct. 15, 1938 97
Titus, Richard Mott Aug. 24, 1888 271, 338
Titus, Richard Paul July 28, 1953 384
Titus, Richard Ray July 21, 1952 321, 379
Titus, Richard Steven Nov. 12, 1952 30, 396, 397
Titus, Richard Tillman Jan. 02, 1902 308
Titus, Richard William Nov 21, 1882
Titus, Richardson April 03, 1791 67
Titus, Ricky 445
Titus, Ricky Lynn 435
Titus, Riley James Jan. 22, 1893 370
Titus, Rita 168
Titus, Robbie July 21, 1883 291
Titus, Robbins June 21, 1790 65
Titus, Robert Sep. 14, 1813 81, 142
Titus, Robert 13, 19, 74, 132, 278, 293, 320, 345, 375, 406, 411, 444
Titus, Robert **1600** **5, 6, 7, 612**
Titus, Robert Feb 23, 1683/84 14, 21, 22
Titus, Robert Abt. 1711 17, 27
Titus, Robert March 20, 1718/19 22, 38
Titus, Robert 1757 27
Titus, Robert Aug. 08, 1759
Titus, Robert April 21, 1771 43, 72
Titus, Robert 1779 48
Titus, Robert Aft. 1792 80
Titus, Robert 1811 79
Titus, Robert 1814 77
Titus, Robert Feb 02, 1888 268, 336
Titus, Robert 1816 54
Titus, Robert Oct 1885 224, 584
Titus, Robert July 31, 1920 338
Titus, Robert 1937 433
Titus, Robert May 30, 1954 430
Titus, Robert April 27, 1959 398
Titus, Robert Oct. 09, 1978 379
Titus, Robert Austin April 17, 1852 144, 225, 595
Titus, Robert Aylesworth Nov 24, 1917 294, 359
Titus, Robert Bernard Aug. 29, 1940 393, 439
Titus, Robert Bruce Aug 27, 1954 340
Titus, Robert Burl April 17, 1841 154, 237
Titus, Robert C. Aug. 13, 1843 183
Titus, Robert D. March 21, 1957 433
Titus, Robert David Feb 21, 1953 97
Titus, Robert Davis Dec 28, 1915 316, 377
Titus, Robert Edmondson Oct 10, 1815 87
Titus, Robert Edmund May 05, 1911 247
Titus, Robert Edward Oct. 14, 1968 444
Titus, Robert Edwin Feb 19, 1932 336
Titus, Robert Elton Aug. 30, 1926 376, 428
Titus, Robert Erwin March 02, 1938 427, 461
Titus, Robert Eugene Feb 13, 1930 272
Titus, Robert Franklin July 07, 1861 205, 280
Titus, Robert Gregory April 17, 1957 392
Titus, Robert H. 1855 147
Titus, Robert Henry Oct 15, 1895 197, 272
Titus, Robert Hill June 12, 1882 256, 326
Titus, Robert Hoag Aug. 05, 1835 127 198
Titus, Robert James Dec 26, 1931 381 430
Titus, Robert Jesse March 10, 1880 264, 333
Titus, Robert L. March 31, 1908 327, 383
Titus, Robert L. Sep. 03, 1956 459, 468
Titus, Robert Lee Dec. 05, 1878 309, 370
Titus, Robert Lewis April 06, 1910 278, 344
Titus, Robert Louis Oct 29, 1915 344, 399
Titus, Robert Louis July 02, 1942 399, 442
Titus, Robert Lowery May 14, 1923 345
Titus, Robert Milan Oct. 11, 1912 97
Titus, Robert Murray Aug. 06, 1880 238, 316
Titus, Robert Noah Nov. 06, 1890 263, 332
Titus, Robert S 81, 318
Titus, Robert Schley Aug. 13, 1898 325
Titus, Robert Stanley June 19, 1940 388, 435
Titus, Robert W Feb 01, 1824 132, 205
Titus, Robert Wayne Abt. 1963 405, 446
Titus, Robert William 274
Titus, Robert William July 24, 1828 130, 201
Titus, Roberta Louise Nov. 11, 1943 97
Titus, Robie Leslie Jan 20, 1918 358, 415
Titus, Rodell LeRoy Jan 10, 1939 393, 438
Titus, Rodney Cecil Oct. 07, 1939 45, 410
Titus, Rodney Frederick Nov 07, 1941 415
Titus, Roger 217, 404
Titus, Roger Nov 12, 1955 453, 467
Titus, Roger Edward Dec 28, 1912 349, 406
Titus, Roland Augustus Jan 04 1883 263
Titus, Roland Leroy Aug 30, 1945 361
Titus, Rolla Williams Jan 09, 1884 137
Titus, Romaine 252

Titus, Rome 168
Titus, Ron Emory Oct. 07, 1960 441
Titus, Ronald Dec. 12, 1957 430
Titus, Ronald 411
Titus, Ronald Oct. 13, 1934 299, 361
Titus, Ronald Dean Sep. 21, 1961 431, 462
Titus, Ronald Edwin April 15, 1952 432, 462
Titus, Ronald Edwin May 30, 1928 382, 431, 432
Titus, Ronald Erwin Oct. 14, 1916 97
Titus, Ronald Phillip June 28, 1928 327, 384
Titus, Ronald W 1912 349, 407
Titus, Ronald Walter 1936 360
Titus, Rosa Belle May 04, 1871 229
Titus, Rosalie 206
Titus, Rosanna May 03, 1815 71
Titus, Rosanna J. April 13, 1857 230
Titus, Rosannah May 03, 1813 118
Titus, Rosannah Dec. 31, 1780 68
Titus, Rose 330, 403
Titus, Rose April 1874 263
Titus, Rose July 11, 1894 96
Titus, Rose Ann 149, 405
Titus, Rose Lee Oct. 27, 1868 286, 350
Titus, Rose Mary Jan. 11, 1941 392
Titus, Rose Violet April 23, 1910 351
Titus, Rosetla 1779 46, 48
Titus, Rosetta Irene Dec. 07, 1919 401
Titus, Rosina Dec. 07, 1846 92
Titus, Roslyn 273
Titus, Ross Michael Abt 1960 405
Titus, Ross Paul May 04, 1903 307
Titus, Rowena Nov. 21, 1809 110
Titus, Rowland 1779 45, 77
Titus, Rowland K. Abt 1853 172
Titus, Roxann Marie Aug. 17, 1962 438
Titus, Roxanne Carol Dec. 25, 1952 398
Titus, Roxy 83
Titus, Roy 252
Titus, Roy June 07, 1951 404
Titus, Roy Claude Dec. 29, 1940 386, 435
Titus, Roy Edward 375
Titus, Roy Ernest Aug. 10, 1894 99
Titus, Roy Herbert Feb. 09, 1910 341
Titus, Roy Kirby March 1896 324
Titus, Roy L. May 04, 1895 223
Titus, Roy Russel May 06, 1883 254
Titus, Roy Volley March 13, 1917 372, 426, 427
Titus, Ruben Cecil 1924 427
Titus, Rubin Nov. 19, 1740 23
Titus, Ruby 375
Titus, Ruby Abt 1781 69
Titus, Ruby June 14, 1817 120
Titus, Ruby Sep. 25, 1822 66
Titus, Ruby Bet. 1877 - 1920 244
Titus, Ruby Abt. Sep. 06, 1925 391
Titus, Ruby Ann Dec. 06, 1909 312
Titus, Ruby Lee Abt 1927 425
Titus, Ruby Mae May 16, 1913 316
Titus, Rudolph [illegible] 155
Titus, Rudy Joice Oct. 31, 1928 337
Titus, Ruhamah July 19, 1764 40
Titus, Russel 407
Titus, Russel Joseph Oct. 28, 1963 453, 467
Titus, Russel Owen May 20, 1917 97
Titus, Russell April 18, 1814 120, 188
Titus, Russell H Abt 1840 173
Titus, Russell Hanson 1917 348, 403
Titus, Russell Keith June 09, 1962 435
Titus, Russell LaVerne April 06, 1920 334, 393, 394
Titus, Russell Lloyd Feb. 16, 1800 108, 172
Titus, Russell S 1904 326, 383
Titus, Ruth 1857 214
Titus, Ruth 90, 133, 262
Titus, Ruth Jan. 28, 1729/30 30
Titus, Ruth July 26, 1738 36
Titus, Ruth 1761 45
Titus, Ruth April 11, 1776 79
Titus, Ruth July 1792 59
Titus, Ruth 1795 53
Titus, Ruth 1796 34
Titus, Ruth Dec. 14, 1807 76
Titus, Ruth Aug. 12, 1810 55
Titus, Ruth Dec. 20, 1814 123
Titus, Ruth April 13, 1820 138
Titus, Ruth Sep. 1826 136
Titus, Ruth 1858 138
Titus, Ruth Nov. 22, 1891 251
Titus, Ruth 1890 181
Titus, Ruth Jan. 03, 1891 252
Titus, Ruth March 29, 1920 391
Titus, Ruth A 1834 [illegible]
Titus, Ruth Amelia Sep. 23, 1758 45, 76
Titus, Ruth Amelia Oct. 15, 1822 124, 192
Titus, Ruth Amelia Nov. 26, 1887 268
Titus, Ruth Ann 58, 102
Titus, Ruth Ann Oct. 03, 1804 73
Titus, Ruth Clance March 09, 1890 331
Titus, Ruth E. March 1871 283
Titus, Ruth Frances Nov. 15, 1917 373
Titus, Ruth Irene 1909 326
Titus, Ruth Irene July 25, 1911 316
Titus, Ruth Jeanette Sep. 19, 1917 247
Titus, Ruth Lavina Aug. 24, 1904 357
Titus, Ruth Lorraine June 03, 1923 349
Titus, Ruth Louise April 16, 1892 324
Titus, Ruth Marie 1929 359
Titus, Ruth Mary April 08, 1939 408
Titus, Ruth Sandra April 28, 1946 399
Titus, Ruth Scoggin April 16, 1898 270
Titus, Ruth Shirley Dec. 29, 1908 274
Titus, Ryan 446
Titus, Sabra 1789 69
Titus, Sabra [illegible] 277
Titus, Sabra Alice April 28, 1908 293
Titus, Sadie 177
Titus, Sadie Bell June 26, 1870 64
Titus, Salley May 09, 1766 83
Titus, Sally June 30, 1785 120
Titus, Sally Oct. 22, 1798 34
Titus, Sally 1786 108
Titus, Sally April 06, 1787 61
Titus, Sally 1788 118
Titus, Sally Jan. 08, 1798 67
Titus, Sally 1799 118
Titus, Sally June 09, 1814 119
Titus, Sally Dec. 20, 1808 428
Titus, Sally April 07, 1951 186
Titus, Sally A. Sep. 30, 1815 123
Titus, Sally Ann Dec. 22, 1807 431
Titus, Sally Ann May 09, 1958 237
Titus, Sally Flemming June 03, 1876 410
Titus, Sally Jane Nov. 22, 1946 66
Titus, Sally K June 30, 1816 108
Titus, Sally Polley March 11, 1800 361
Titus, Sam June 24, 1958 223, 299
Titus, Sam Starr Feb. 02, 1896
Titus, Samantha 108, 114
Titus, Samantha Nov. 23, 1975 440
Titus, Samantha 1817 105
Titus, Samantha Jan. 20, 1986 380
Titus, Samuel Abt. 1818 152
Titus, Samuel 35, 55, 57, 58, 123, 180, 189
Titus, Samuel 1635 7, 11, 612
Titus, Samuel Aug 1658 10, 15
Titus, Samuel June 01, 1661 15, 19
Titus, Samuel July 29, 1680 14, 21
Titus, Samuel Jan. 29, 1699/00 15, 22
Titus, Samuel Nov. 23, 1704 16, 24
Titus, Samuel June 06, 1713 22
Titus, Samuel Feb 14, 1726/27 20, 35
Titus, Samuel Nov 26, 1729 22
Titus, Samuel March 13, 1733/34 23, 41
Titus, Samuel Aug. 07, 1734 25, 45
Titus, Samuel Nov. 04, 1734 24, 43
Titus, Samuel Sep. 20, 1739 31, 50
Titus, Samuel Sep 11, 1742 39
Titus, Samuel 1750 27, 48
Titus, Samuel 1751 34
Titus, Samuel May 09, 1754 40, 63
Titus, Samuel Jan 08, 1760 44, 73
Titus, Samuel Dec. 01, 1761 35, 57
Titus, Samuel 1765 47
Titus, Samuel March 02, 1765 41, 65
Titus, Samuel Aug. 22, 1769 43
Titus, Samuel Nov 14, 1770 60, 104
Titus, Samuel 1781 41
Titus, Samuel Dec. 08, 1781 57, 94
Titus, Samuel April 06, 1782 61, 105, 469, 479
Titus, Samuel May 12, 1786 69, 121
Titus, Samuel 1787 48, 81
Titus, Samuel Oct. 15, 1787 65, 113
Titus, Samuel March 27, 1788 70, 122
Titus, Samuel 1791 62
Titus, Samuel Aft 1794 73
Titus, Samuel 1796 64, 111
Titus, Samuel Dec 23, 1802 108, 173
Titus, Samuel Feb 13, 1805 72, 130
Titus, Samuel 1816 92, 156
Titus, Samuel 1821 107
Titus, Samuel Feb. 11, 1842 180, 113
Titus, Samuel May 09, 1831 125, 194
Titus, Samuel Feb. 19, 1838 132, 206
Titus, Samuel Jan. 23, 1849 192
Titus, Samuel Feb 28, 1858 218
Titus, Samuel March 18, 1871 98
Titus, Samuel March 17, 1895 180
Titus, Samuel 1924 383
Titus, Samuel (Isaac) 78
Titus, Samuel B Nov. 15, 1825 96
Titus, Samuel D 121
Titus, Samuel DeMott June 02, 1836 91, 155
Titus, Samuel Gore 1784 62, 109
Titus, Samuel H Oct 13, 1825 140
Titus, Samuel Hawkins Feb 28, 1824 110
Titus, Samuel Henry Sep 27, 1827 92, 155
Titus, Samuel J 74
Titus, Samuel J. Sep 1879 256, 326
Titus, Samuel Jackson July 08, 1759 43, 70, 76
Titus, Samuel Jackson Feb. 05, 1796 70, 124
Titus, Samuel Jay Jan. 21, 1963 [illegible]
Titus, Samuel Joseph Sep 18, 1878 268, 336
Titus, Samuel L. May 01, 1813 105, 168, 170
Titus, Samuel Lee Sep 19, 1972 438
Titus, Samuel Mott Jan 25, 1818 125, 194
Titus, Samuel Mott May 31, 1819 78, 138
Titus, Samuel Nelson 1815 109, 175
Titus, Samuel Nye Nov. 17, 1837 126, 195, 196
Titus, Samuel P Dec 10, 1833 188
62
Titus, Samuel Preston 137
Titus, Samuel T 1854 264, 332
Titus, Samuel T. Dec 28, 1874 138
Titus, Samuel Townsend 71
Titus, Samuel Vincent Aug. 04, 1812 173, 256
Titus, Samuel W Sep 19, 1842 104, 165, 166
Titus, Samuel Walter June 11, 1819 426
Titus, Sandra Feb 14, 1953 377
Titus, Sandra April 27, 1956 448
Titus, Sandra April 25, 1959 [illegible]
Titus, Sandra March 06, 1960 437
Titus, Sandra Arlene June 11, 1957 [illegible]
Titus, Sandra Elaine Aug 1954 443
Titus, Sandra Lee Dec 19, 1941 396
Titus, Sandra Lee Dec 17, 1944 400
Titus, Sandra Louise Jan 09, 1958 393
Titus, Sandra Sue Edith Nov 23, 1941 [illegible]
Titus, Sara July 13, 1805 112
Titus, Sara Isabel Aft. 1836 82, 600
Titus, Sarah June 18, 1807 21, 27, 32, 33, 56, 74, 95, 133, 208, 249, 371
Titus, Sarah Feb 21, 1687/88 14
Titus, Sarah Bet. 1696 - 1748 20
Titus, Sarah Bet 1701 - 1730 17
Titus, Sarah Jan. 01, 1707/08 16, 26
Titus, Sarah Oct 06, 1711 17
Titus, Sarah Aug. 24, 1717 22
Titus, Sarah 1735 26
Titus, Sarah Aug. 27, 1735 26
Titus, Sarah 1736 19, 25
Titus, Sarah Oct 23, 1737 25
Titus, Sarah Aug. 16, 1745 40
Titus, Sarah Feb 02, 1753 [illegible]
Titus, Sarah Aft. 1756 44
Titus, Sarah March 05, 1756 42
Titus, Sarah Feb. 09, 1757 45
Titus, Sarah Oct. 15, 1757 38
Titus, Sarah Dec 27, 1757 23
Titus, Sarah Abt 1763 59
Titus, Sarah Nov. 09, 1764 40
Titus, Sarah 1767 28, 48
Titus, Sarah Oct. 18, 1771 60
Titus, Sarah April 11, 1777 76
Titus, Sarah Nov 30, 1780 79
Titus, Sarah Abt 1781 47
Titus, Sarah 1782 34
Titus, Sarah 1782 46
Titus, Sarah July 07, 1782 58
Titus, Sarah March 29, 1788 74
Titus, Sarah 1789 72
Titus, Sarah 1790 48
Titus, Sarah March 02, 1790 57
Titus, Sarah June 1790 33
Titus, Sarah 1799 75, 134
Titus, Sarah Aft. 1800 80
Titus, Sarah 1805 54
Titus, Sarah 1806 [illegible]
Titus, Sarah May 25, 1806 80
Titus, Sarah April 28, 1809 76
Titus, Sarah Feb. 04, 1853 143
Titus, Sarah Sep. 13, 1810 172
Titus, Sarah April 25, 1812 209, 135
Titus, Sarah Oct 26, 1816 125
Titus, Sarah 1817 78
Titus, Sarah Jan 01, 1817 123
Titus, Sarah 1819 135
Titus, Sarah Oct 22, 1821 58
Titus, Sarah Abt 1822 152
Titus, Sarah Nov. 06, 1822 132
Titus, Sarah Nov 1823 140
Titus, Sarah June 10, 1824 118
Titus, Sarah 1825 114
Titus, Sarah April 23, 1828 255
Titus, Sarah Aug 18, 1828 187
Titus, Sarah Jan 08, 1831 144
Titus, Sarah 1833 185
Titus, Sarah 1836 107
Titus, Sarah May 07, 1839 139
Titus, Sarah [illegible] 103, 114
Titus, Sarah Abt. 1844 211
Titus, Sarah 1845 147
Titus, Sarah 1854 171
Titus, Sarah Abt 1863 215
Titus, Sarah Feb 12, 1870 [illegible]
Titus, Sarah A. 1850 141
Titus, Sarah A. 136
Titus, Sarah A. June 25, 1855 213
Titus, Sarah A. Abt. 1868 256
Titus, Sarah Alexander Nov 1901 236
Titus, Sarah Ann Jan 01, 1828 137
Titus, Sarah Ann Jan 05, 1830 173
Titus, Sarah B 73, 132
Titus, Sarah Catherine June 12, 1823 116
Titus, Sarah Dorcas Jan. 13, 1856 116
Titus, Sarah E. Aug 04, 1855 101
Titus, Sarah E Feb 25, 1833 115
Titus, Sarah E Sep 13, 1837 115
Titus, Sarah E. 1857 158
Titus, Sarah E. 1860 287
Titus, Sarah Eliza [illegible] 214
Titus, Sarah Eliza 1851 212
Titus, Sarah Elizabeth [illegible] 314
Titus, Sarah Elizabeth Feb 08, 1835 126
Titus, Sarah Elizabeth 1854 158
Titus, Sarah Elizabeth Abt. 1866 284
Titus, Sarah Elizabeth Dec. 11, 1910 247
Titus, Sarah Ellen 1870 309
Titus, Sarah Ethera Dec 06, 1829 112
Titus, Sarah Fannie 1866 308
Titus, Sarah G. 89
Titus, Sarah Jane May 21, 1852 207
Titus, Sarah Jane 102
Titus, Sarah Jane July 01, 1829 125
Titus, Sarah Jane Sep. 09, 1844 128
Titus, Sarah Jane 1845 209
Titus, Sarah Jane Oct. 09, 1851 175
Titus, Sarah Janet Nov 10, 1840 142
Titus, Sarah Kelley 111
Titus, Sarah L. July 11, 1867 163
Titus, Sarah Laverne May 06, 1964 428
Titus, Sarah Louisa May 20, 1855 232
Titus, Sarah M Oct 18, 1836 175
Titus, Sarah Margaret April 23, 1898 258
Titus, Sarah Mariah March 12, 1831 136
Titus, Sarah Marie April 01, 1844 102
Titus, Sarah Martha Dec. 07, 1867 195
Titus, Sarah Mershon Oct 15, 1826 93
Titus, Sarah Moore Nov 13, 1854 156
Titus, Sarah O Dec 27, 1841 [illegible]
Titus, Sarah R April 1857 115
Titus, Sarah Runkle Aug 10, 1861 156
Titus, Sarah Sabrina 140
Titus, Sarah V. Nov. 09, 1834 141
Titus, Sarah W 1849 212
Titus, Sauah Lynne March 22, 1996 [illegible]
Titus, Sawyers Feb 16, 1798 87
Titus, Scott Avery June 08, 1970 429
Titus, Scott J April 26, 1882 163, 247
Titus, Sebastian Oct 13, 1968 435
Titus, Selah Aug. 01, 1841 143
Titus, Selma 1925 319
Titus, Selma Ann Jan 17, 1872 217
Titus, Selma Retta March 26, 1895 163
Titus, Senell Sep. 11, 1821 104
Titus, Seraphina Feb 01, 1804 120
Titus, Seth June 20, 1708 21
Titus, Seth O March 16, 1864 181
Titus, Seymour Oct 06, 1789 103, 165
Titus, Seymour 1775 49, 80, 604
Titus, Seymour 1816 165
Titus, Seymour F Nov 17, 1881 229
Titus, Seymour Genee Oct. 22, 1862 218, 296, 297
Titus, Seymour Newton March 31, 1841 149
Titus, Shane April 27, 1978 450
Titus, Shane D July 09, 1980 [illegible]
Titus, Shane Greiner May 01, 1967 442
Titus, Sharon Joe Abt. 1947 459
Titus, Shawn Kelly Aug. 13, 1963 441, 464
Titus, Shawn Michael March 04, 1983 443
Titus, Sheila 352, 414
Titus, Sheldon G. April 14, 1818 107, 171
Titus, Shelia Ranee Oct. 14, 1962 438
Titus, Shelley 384
Titus, Shenlyn Jean Aug 16, 1954 424
Titus, Sherman July 28, 1823 119
Titus, Sherman L Feb. 26, 1845 194
Titus, Sherman Leroy May 15, 1885 232
Titus, Sherry 405
Titus, Sherry April 20, 1976 450
Titus, Sherry Denise April 27, 1955 428
Titus, Sheryl Jean Aug. 27, 1953 386
Titus, Shiela Beth Sep 28, 1957 454
Titus, Shirley 345, 414
Titus, Shirley Erlene Jan. 11, 1925 386
Titus, Shirley Gertrude 406
Titus, Shirley Marie May 02, 1943 410
Titus, Sibyl Bernice Nov 09, 1910 380
Titus, Sidney 90
Titus, Sidney Donee May 16, 1962 435
Titus, Sidney H. May 25, 1892 354
Titus, Sidney Maurice June 16, 1942 399
Titus, Silas Sep 1741 30, 49
Titus, Silas 27
Titus, Silas May 18, 1656 9, 14
Titus, Silas March 03, 1675/76 10, 17
Titus, Silas Nov. 02, 1677 13, 20
Titus, Silas Aug 12, 1683 14, 22
Titus, Silas Nov 14, 1709 17, 27
Titus, Silas May 28, 1714 22, 40
Titus, Silas 1734 30
Titus, Silas Sep. 09, 1764 [illegible]
Titus, Silas Jan. 29, 1807 77, 138
Titus, Silas 1765 28, 48
Titus, Silas Oct 14, 1767 49, 81
Titus, Silas March 04 1770 68, 119
Titus, Silas Bet 1806 - 1842 81
Titus, Silas May 13, 1811 82, 144
Titus, Silas June 16, 1842 81
Titus, Silas 1822 129, 200
Titus, Silas 1856 199

Titus, Silas E. Dec 28, 1788 71, 128, 129
Titus, Silas Elmer Dec 01, 1906 317
Titus, Silas John Sep 23, 1918 301
Titus, Silas Purse Aug 28, 1832 188, 263
Titus, Silas Wright Jan 18, 1849 144, 224
Titus, Silence March 25, 1747 42
Titus, Silvanius Jan 17, 1792 77, 138
Titus, Silvester June 30, 1772 [illegible]
Titus, Silvia Eliza 1873 256
Titus, Simeon June 26, 1741 23, 41
Titus, Simeon June 23, 1752 38, 62
Titus, Simeon 1836 146
Titus, Simon B. June 06, 1817 118, 184
Titus, Simone May 23, 1953 453
Titus, Smith 1798 [illegible]
Titus, Smith Oct. 02, 1814 125, 194
Titus, Smith McCumber 195
Titus, Smithe 56, 93
Titus, Solenne Quenton Oct. 28, 1833 211
Titus, Solomon Oct. 08, 1757 35, 57
Titus, Solomon March 10, 1758 59, 103
Titus, Solon 114
Titus, Sophia Sep. 16, 1795 67
Titus, Sophia March 25, 1805 118
Titus, Sophia March 13, 1813 105
Titus, Sophia March 13, 1807 105
Titus, Sophia Cunningham July 17, 1855 215
Titus, Sophronia Abt. 1813 109
Titus, Sophronia 83
Titus, Sophronia Caroline Aug. 08, 1822 112, 188
Titus, Squire Caleb April 05, 1878 313, 374
Titus, Squire Cyrus Jan. 17, 1816 152, 235
Titus, Squire Cyrus 1847 234, 310
Titus, Stacey 465
Titus, Stacy Aine Brittain Aug. 12, 1969 441
Titus, Stacy G. July 16, 1855 101
Titus, Stanley 413
Titus, Stanley Dec. 23, 1844 193
Titus, Stanley April 03, 1939 386
Titus, Stanley E. Jan. 15, 1930 328
Titus, Stanley H. 1879 267
Titus, Stanley Herbert Aug. 18, 1883 268
Titus, Stanley Joseph July 15, 1954 444, 466
Titus, Stanley Lewis April 19, 1913 331, 388
Titus, Stanley W. Feb. 23, 1864 213, 293
Titus, Starr Nov. 01, 1822 165, 249
Titus, Starr Feb 06, 1787 103
Titus, Starr Oct. 18, 1799 82, 143, 600
Titus, Starr Alonzo March 02, 1899 224
Titus, Stella Jan. 22, 1883 295
Titus, Stella March 22, 1871 250
Titus, Stella Bernice June 14, 1924 [illegible]
Titus, Stephanie Oct. 08, 1977 379
Titus, Stephanie L. Sep. 20, 1959 392
Titus, Stephen 35, 56, 72
Titus, Stephen Nov 17, 1960 364
Titus, Stephen Aug. 24, 1728 24, 42, 43
Titus, Stephen June 10, 1757 43, 69, 70
Titus, Stephen 1772 49, 82
Titus, Stephen 1775 [illegible]
Titus, Stephen Aug. 19, 1783 70
Titus, Stephen May 20, 1788 79, 138
Titus, Stephen July 11, 1792 70, 123
Titus, Stephen June 20, 1796 71, 126
Titus, Stephen Jan. 01, 1797 59, 101
Titus, Stephen 1813 123
Titus, Stephen 1814 [illegible]
Titus, Stephen March 20, 1820 124
Titus, Stephen 1821 77
Titus, Stephen Nov 07, 1825 58
Titus, Stephen 1839 147
Titus, Stephen Dec 17, 1848 143, 223
Titus, Stephen April 17, 1858 193, 267
Titus, Stephen Aug. 05, 1866 193, 267
Titus, Stephen Jan. 16, 1909 267
Titus, Stephen Feb. 15, 1924 273
Titus, Stephen A. 99, 162
Titus, Stephen Austin June 10, 1977 417, 564
Titus, Stephen B. Jan. 21, 1849 218
Titus, Stephen Benjamin April 28, 1796 80, 140, 141
Titus, Stephen Boyd Sep. 11, 1957 435
Titus, Stephen Clayton Feb 02, 1967 449, 466
Titus, Stephen D 1841 141
Titus, Stephen Daniel Abt. 1984 447
Titus, Stephen Dean Aug. 13, 1951 97
Titus, Stephen Eriah Nov. 05, 1855 142, 221
Titus, Stephen H Jan 03, 1801 58, 99
Titus, Stephen Kennedy Nov. 10, 1967 461
Titus, Stephen Nathaniel April 13, 1863 289, 354
Titus, Stephen Neil Dec. 17, 1956 441
Titus, Sterling 416
Titus, Steve Jan 31, 1963 321
Titus, Steve Allan Abt. 1942 436
Titus, Steven 449
Titus, Steven Clifford July 01, 1955 97
Titus, Steven Eugene June 20, 1946 423
Titus, Steven Lee May 29, 1950 398, 440
Titus, Steven Mark Oct. 05, 1966 457
Titus, Stewart Aug. 24, 1970 466, 448
Titus, Stiles Feb 09, 1794 103, 164
Titus, Stiles Oct. 10, 1868 249
Titus, Stryker 100
Titus, Stuart June 21, 1954 430
Titus, Stuart Allen March 16, 1960 435
Titus, Sudie Shellman Jan. 27, 1872 238
Titus, Sue Ann June 20, 1943 382
Titus, Sue Ann May 29, 1954 398
Titus, Sue Ellen 439
Titus, Sumner April 23, 1805 120, 186
Titus, Sumner Grosvenor Nov. 24, 1834 186
Titus, Susan June 07, 1973 446
Titus, Susan 98
Titus, Susan Abt. 1727 [illegible]
Titus, Susan 1790 53
Titus, Susan Jan. 18, 1803 57
Titus, Susan Bet. 1806 - 1807 119
Titus, Susan 1811 78
Titus, Susan 1813 152
Titus, Susan [illegible] 90
Titus, Susan 1834 90
Titus, Susan [illegible] 210, 288
Titus, Susan 1843 137
Titus, Susan 1849 199
Titus, Susan Sep. 15, 1856 212
Titus, Susan Oct. 23, 1942 378
Titus, Susan Oct. 1952 435
Titus, Susan Ashley Abt. 1965 461
Titus, Susan Callie Abt. 1873 314
Titus, Susan E. 1838 91
Titus, Susan E. 1862 205
Titus, Susan Eileen May 13, 1955 362
Titus, Susan Elizabeth 1854 236
Titus, Susan Ellen March 02, 1957 460
Titus, Susan Ellen June 09, 1956 346
Titus, Susan Fanny 128
Titus, Susan Jean Jan 05, 1949 398
Titus, Susan K. 1812 131
Titus, Susan Kathleen Sep. 07, 1967 441
Titus, Susan Lyn Sep 17, 1965 [illegible]
Titus, Susan M. 1829 130
Titus, Susan M. Abt. 1839 173
Titus, Susan Olive May 05, 1849 166
Titus, Susan Rose May 23, 1958 98
Titus, Susan S. 1834 158
Titus, Susan S. 159
Titus, Susana 51
Titus, Susanah Bet. 1696 - 1748 20
Titus, Susanna 21
Titus, Susanna 1638 7
Titus, Susanna 1742 31
Titus, Susanna April 10, 1815 119
Titus, Susanna Jenetta Oct. 16, 1869 [illegible]
Titus, Susanna Marie 397
Titus, Susannah Abt. 1726 [illegible]
Titus, Susannah Aug. 12, 1827 188
Titus, Susannah Bet. 1741 - 1744 36
Titus, Susannah June 11, 1804 119
Titus, Susannah P. Abt. 1805 73
Titus, Susanne May 16, 1840 211
Titus, Susie Abt. 1877 310
Titus, Susie Beatrice 243
Titus, Susie L. 180
Titus, Sutton March 19, 1926 272
Titus, Suzanne Aug. 27, 1972 442
Titus, Sybil May 02, 1773 60
Titus, Sylvanius Feb 05, 1772 62, 108
Titus, Sylvanus April 10, 1744 38, 62
Titus, Sylvanus Abt. Feb 12, 1838 173
Titus, Sylvanus Campbell Dec 29, 1812 116, 183
Titus, Sylvanus J. Bet. 1801 - 1811 109
Titus, Sylvester 231
Titus, Sylvia May 28, 1875 266
Titus, Tami Lynn Aug. 25, 1966 435
Titus, Tammara March 08, 1796 82, 600
Titus, Tammy 83
Titus, Tammy Lee April 25, 1968 433, 463
Titus, Tammy Leeanne [illegible]
Titus, Tammy Louise Jan. 31, 1974 447, 466
Titus, Tanya 452
Titus, Tara 446
Titus, Tassille Vernice Aug. 03, 1921 244
Titus, Taylor 446
Titus, Teddy 1901 269
Titus, Temperance May 03, 1681 10
Titus, Temperance Dec. 14, 1707 17
Titus, Temperence March 06, 1695/96 16
Titus, Teresa April 22, 1891 252
Titus, Teresa Jan 15, 1957 341
Titus, Teresa Lynn March 19, 1965 445
Titus, Terrence Richard May 22, 1933 398, 440, 441
Titus, Terrie [illegible]
Titus, Terry 406
Titus, Terry Dean June 01, 1973 439
Titus, Terry Lyn Helene Jan. 16, 1947 [illegible]
Titus, Thankful Oct. 07, 1800 [illegible]
Titus, Thankful Sophia Nov. 25, 1841 186
Titus, Thelma July 15, 1906 354
Titus, Thelma Feb 14, 1901 98
Titus, Thelma Evelyn Sep 01, 1901 351
Titus, Thelma Jeanette July 28, 1908 356
Titus, Thelma Jo Abt. 1923 315
Titus, Thelma Mae March 19, 1911 [illegible]
Titus, Thelma S. Jan 03, 1908 305, 368
Titus, Theo Josie March 17, 1940 414
Titus, Theodocia 56
Titus, Theodocia July 11, 1740 24
Titus, Theodora Louise Sep. 21, 1888 225
Titus, Theodore 150, 240
Titus, Theodore Oct. 09, 1794 56, 93
Titus, Theodore July 23, 1814 54, 91
Titus, Theodore Oct. 09, 1822 94, 158
Titus, Theodore Oct. 23, 1871 157, 240
Titus, Theodore July 18, 1906 239
Titus, Theodore Frelingh. 92
Titus, Theodore Miller 155, 239
Titus, Theodore Paul June 19, 1918 327, 384
Titus, Theodore Paul May 22, 1942 384, 433
Titus, Theresa Dec 27, 1918 273
Titus, Theresa July 16, 1888 350
Titus, Theresa July 02, 1957 390
Titus, Theresa Star April 14, 1971 405
Titus, Theresa Viola Feb. 04, 1967 448
Titus, Theressa Marie Dec. 30, 1955 384
Titus, Theron Ansley [illegible]
Titus, Theron Woolson May 27, 1855 115
Titus, Thomas 33, 51
Titus, Thomas Bef 1823 78
Titus, Thomas 1791 55, 92
Titus, Thomas Bet. 1710 - 1730 20
Titus, Thomas Oct. 18, 1738 26, 45, 46
Titus, Thomas Oct. 12, 1788 75, 133
Titus, Thomas July 01, 1816 59, 102
Titus, Thomas Abt. 1863 263
Titus, Thomas Abt. 1846 207
Titus, Thomas A. Aug. 29, 1955 363
Titus, Thomas Ainsley April 06, 1866 286
Titus, Thomas Amateur 1809 135, 211
Titus, Thomas Benton March 02, 1835 [illegible]
Titus, Thomas C [illegible] 234, 309, 499
Titus, Thomas Carson Feb. 09, 1942 323, 380
Titus, Thomas Charles March 22, 1824 210, 287
Titus, Thomas Edward March 15, 1837 209, 285, 286
Titus, Thomas Enos Sep. 11, 1897 356
Titus, Thomas Fearin Nov 07, 1818 87, 154, 478
Titus, Thomas Gilbert Oct. 05, 1813 150, 230
Titus, Thomas Gilbert 1878 231
Titus, Thomas Gordon April 25, 1970 380
Titus, Thomas James July 21, 1939 399, 441
Titus, Thomas Jameson Oct. 15, 1950 341
Titus, Thomas Joel March 21, 1985 462
Titus, Thomas Leroy 395
Titus, Thomas Noel Sep. 28, 1963 437
Titus, Thomas Paul Dec 15, 1957 384
Titus, Thomas Richard Sep 11, 1915 414
Titus, Thomas S Bet. 1837 - 1845 144, 596
Titus, Thomas Valentine Feb. 14, 1900 331, 391
Titus, Thomas Wickman [illegible] 73, 131
Titus, Thomas William 1963 379, 429
Titus, Thomas William Ful Jan. 23, 1871 287
Titus, Thomas Wright Dec 19, 1948 428
Titus, Thrida Aug. 23, 1842 [illegible]
Titus, Thursey July 22, 1818 173
Titus, Tiffany 454
Titus, Tillman Grow May 05, 1904 353
Titus, Timothy June 17, 1762 40, 64
Titus, Timothy 85, 466
Titus, Timothy Bet. 1680 - 1711 13, 20
Titus, Timothy Dec. 16, 1692 14, 22
Titus, Timothy Bet. 1707 - 1708 18, 31
Titus, Timothy Sep 11, 1721 22, 39
Titus, Timothy Oct 07, 1726 25, 45
Titus, Timothy Abt 1739 30, 606
Titus, Timothy 1746 20
Titus, Timothy Aug. 01, 1765 45, 76, 78
Titus, Timothy Sep 26, 1826 149, 229
Titus, Timothy Dec. 03, 1790 37
Titus, Timothy March 31, 1811 76, 137
Titus, Timothy April 19, 1819 213
Titus, Timothy June 11, 1828 92, 156
Titus, Timothy 1857 137
Titus, Timothy Sep 06, 1962 437
Titus, Timothy Dec 31, 1972 439
Titus, Timothy Arnold Aug. 20, 1963 450
Titus, Timothy Erick 397
Titus, Timothy H. Oct 15, 1829 136
Titus, Timothy John May 07, 1965 439
Titus, Timothy L. 379
Titus, Timothy Neil Aug. 16, 1955 400, 443
Titus, Timothy Robert Bet. 1959 - 1960 [illegible]
Titus, Titus Bet. 1778 - 1807 73
Titus, Todd M. 1973 442
Titus, Tom Feb 25, 1935 [illegible]
Titus, Tom J. Abt. 1873 310
Titus, Tony 405, 446
Titus, Tony Scott Aug. 28, 1964 435
Titus, Townsend [illegible] 207
Titus, Traci Gail Abt. 1963 461
Titus, Tracy Aug. 11, 1795 79
Titus, Travis Ward May 29, 1934 398, 441
Titus, Treat 1810 105
Titus, Trevor Levi March 14, 1979 [illegible]
Titus, Trina LaVae Sep 12, 1965 361
Titus, Tristan Sep 27, 1996 380
Titus, Troy Ollie March 13, 1917 372, 427
Titus, Troy Ollie Dec. 14, 1942 427
Titus, True [illegible]
Titus, Trueman Oct. 18, 1904 348, 404
Titus, Trueman April 22, 1926 404
Titus, Turner Buck July 1883 238, 316
Titus, Turner Fred Oct. 24, 1886 238
Titus, Turner Hines Sep. 29, 1846 154, 238
Titus, Tyler Adam Feb. 28, 1983 [illegible]
Titus, Una 262
Titus, Urania S. Jan. 06, 1890 286,
Titus, Uriel July 20, 1760 34, 55
Titus, Uriel Burroughs March 14, 1829 [illegible]
Titus, Vadah Marie Aug. 05, 1916 98
Titus, Valerie 405
Titus, Vance Claire Oct. 21, 1943 360
Titus, Vaughn 405
Titus, Velma 445
Titus, Velma Vance Aug. 07, 1906 231
Titus, Vera [illegible]
Titus, Vera Beatrice Aug. 02, 1905 351, 408
Titus, Vera Grace May 22, 1881 223
Titus, Verle Eugene Abt. Dec. 02, 1924 390
Titus, Vernon April 24, 1803 120, 186
Titus, Vernon Sep 15, 1894 258, 328
Titus, Vernon E. Jan. 1961 449
Titus, Vernon L. 402, 444
Titus, Vernon Lee Sep. 10, 1937 432, 382
Titus, Vesta Sutton Oct. 14, 1878 197
Titus, Vicki Joleen June 13, 1951 431
Titus, Vicky Ann Abt. 1861 210
Titus, Victor Nov. 07, 1854 249
Titus, Victor Clifford June 18, 1915 [illegible]
Titus, Victor Freeman Nov. 09, 1918 352, 410
Titus, Victor John 411
Titus, Villa Elizabeth Sep. 09, 1865 [illegible]
Titus, Vina Nov. 20, 1896 347
Titus, Vincent Abt. 1865 211
Titus, Vincent 446
Titus, Vincent Craig 404
Titus, Vincent Robert May 19, 1989 462
Titus, Viola Oct 09, 1925 425
Titus, Viola 1913 371
Titus, Viola A. Aug. 23, 1856 202
Titus, Viola A. May 12, 1894 258
Titus, Viola Constantina Dec 25, 1868 213
Titus, Viola Laura 1917 341
Titus, Viola Mae Aug. 09, 1883 265
Titus, Violet 403
Titus, Violet Dec. 24, 1886 279
Titus, Violet Evangeline March 13, 1900 348
Titus, Violet May Feb 28, 1908 297
Titus, Viona 323
Titus, Virgil Enyard Dec. 14, 1904 312
Titus, Virginia 284, 345
Titus, Virginia Feb. 10, 1851 154
Titus, Virginia 1850 171
Titus, Virginia Sep. 10, 1951 363, 417
Titus, Virginia Augusta Feb 14, 1920 331
Titus, Virginia Evelyn April 02, 1914 240
Titus, Virginia Frances April 30, 1953 384
Titus, Virginia Louise Dec. 09, 1902 373
Titus, Virginia Louise July 07, 1928 339
Titus, Virginia Marie March 09, 1920 301, 363, 576
Titus, Virginia May March 17, 1897 271
Titus, Vivian Blanche Aug. 08, 1905 240
Titus, Vivian Louise Oct. 04, 1956 453
Titus, Vivian Susan March 28, 1885 323
Titus, Vlora Edgar Jan. 26, 1873 264, 332
Titus, Vlora Estelle 332
Titus, W. Gardner Abt. 1880 290
Titus, Waite Ann Abt. 1799 80
Titus, Wallace Dec 11, 1934 387
Titus, Wallace Edmond Dec 06, 1925 381, 430
Titus, Wallace James Nov. 20, 1980 461
Titus, Walter Aft. 1798 58
Titus, Walter 320, 375, 412
Titus, Walter 1773 33, 54
Titus, Walter [illegible] 54
Titus, Walter Dec 24, 1850 205
Titus, Walter 1827 91
Titus, Walter Bradford Oct. 16, 1945 409
Titus, Walter Collins May 18, 1882 286, 351
Titus, Walter Davenport March 12, 1874 292
Titus, Walter E. May 1883 224, 585
Titus, Walter Edward Weir April 14, 1920 351, 409
Titus, Walter Emerson Oct. 12, 1903 351, 409
Titus, Walter F June 22, 1886 280
Titus, Walter Francis June 03, 1893 329
Titus, Walter Hiram April 30, 1862 178, 258
Titus, Walter John 280
Titus, Walter Livingston 1877 162, 246
Titus, Walter Livingston 1907 246, 319
Titus, Walter Tommy April 10, 1927 391
Titus, Walton Obadiah June 09, 1860 190, 265
Titus, Walton Ogilvie Dec 02, 1889 266
Titus, Wanda Bernice July 07, 1903 331
Titus, Wanda Lee 444
Titus, Wanda Ruth Dec. 03, 1923 99
Titus, Waneta Grace April 27, 1913 335
Titus, Warner Hatch Sep. 17, 1877 194
Titus, Warren 155, 245
Titus, Warren E. 293
Titus, Warren Elwood April 13, 1945 384, 433
Titus, Warren Emory 1908 260
Titus, Warren Harding Nov. 12, 1920 261
Titus, Warren Harper Nov. 04, 1878 161, 245
Titus, Warren Knowles May 23, 1921 97

Titus, Warren Stagg Sep. 30, 1896 201
Titus, Waterman Nov. 12, 1806 120
Titus, Watson Chelsey June 30, 1896 355, 413
Titus, Wayne [illegible]
Titus, Wayne March 01, 1922 338
Titus, Wayne A. Oct 1955 434
Titus, Wayne Albert July 01, 1947 410, 451
Titus, Wayne Brown June 15, 1915 318, 378
Titus, Wayne Brown Feb 05, 1945 378, 429
Titus, Wayne Brown April 02, 1991 461
Titus, Wayne Brown Sep. 28, 1965 429, 461
Titus, Wayne Gussman Aug. 19, 1927 331, 390
Titus, Wayne Oliver Aug. 18, 1911 333, 392
Titus, Wealthy 1858 199
Titus, Wealthy May 26, 1877 311
Titus, Webster C. Aug. 16, 1859 285, 349
Titus, Wedy L. Aft. 1947 434
Titus, Wellington May 16, 1855 209, 285
Titus, Wellington Aft. 1885 262, 330
Titus, Wellington J. May 31, 1839 211
Titus, Wellington Lincoln 1853 203
Titus, Wellington Stockton 243
Titus, Weltha 381
Titus, Wendy 1959 449
Titus, Wesley 100
Titus, Wesley H. Abt. 1867 232
Titus, Wesley Wade Dec 21, 1956 459
Titus, Weston Feb 08, 1808 65, 112
Titus, Wetmoer H. 130
Titus, Whitney 347
Titus, Whitney Isaiah June 20, 1982 466
Titus, Wickes S June 23, 1820 84, 148, 469, 489
Titus, Wicks Rhodes July 16, 1851 148, 227
Titus, Wilbert Aug. 25, 1851 202, 275
Titus, Wilbur Eugene April 11, 1905 271, 338
Titus, Wilbur Ward Nov. 02, 1865 115, 182
Titus, Wilford 446
Titus, Wilford Bet. 1885 – 1920 244
Titus, Wilfred 445
Titus, Wilhelmina 1846 91
Titus, Willard 160
Titus, Willard Daniel 345
Titus, Willard Harry 1904 350, 407
Titus, Willard Hull March 30, 1846 174
Titus, Willet Aft. 1756 44, 74
Titus, Willet 133, 282
Titus, Willet July 25, 1819 136
Titus, Willet July 03, 1844 207, 281
Titus, Willet Nov 11, 1827 136
Titus, Willet 1870 206
Titus, William 1805 53, 91
Titus, William 51, 53, 83, 95, 96, 100, 162, 206, 242, 265, 401
Titus, William July 23, 1705 16, 25
Titus, William Oct. 14, 1722 17, 28
Titus, William Aug. 17, 1751 63, 40
Titus, William Sep. 28, 1754 44
Titus, William March 04, 1759 46, 78
Titus, William March 02, 1780 60, 104
Titus, William 1785 86
Titus, William 1792 38
Titus, William Aft. 1792 80
Titus, William 1794 81
Titus, William Dec 07, 1799 74, 132
Titus, William Abt 1800 72
Titus, William June 29, 1801 84
Titus, William July 21, 1803 89
Titus, William May 16, 1806 55
Titus, William Aug. 26, 1812 123
Titus, William 1813 83
Titus, William Feb. 22, 1814 110
Titus, William Bet. 1815 – 1830 175
Titus, William 1820 107, 171
Titus, William Aug. 25, 1820 109, 174
Titus, William 1825 86
Titus, William 1833 103
Titus, William Abt. 1839 154
Titus, William Dec. 29, 1839 81
Titus, William April 12, 1843 187
Titus, William 1844 91
Titus, William Abt. 1846 212
Titus, William 1857 91
Titus, William Abt. 1859 177
Titus, William Sep 23, 1859 192
Titus, William May 26, 1860 202
Titus, William Nov 16, 1861 139
Titus, William Bet. 1861 – 1862 169
Titus, William Nov 25, 1881 290
Titus, William Nov 26, 1881 266
Titus, William July 06, 1976 434
Titus, William April 23, 1988 419
Titus, William A. Dec 11, 1869 164, 248
Titus, William A. May 20, 1871 162, 245
Titus, William Albert Sep 24, 1923 244
Titus, William Albert Nov 01, 1855 205
Titus, William Albert March 20, 1877 206
Titus, William Alfred March 04, 1873 208, 284
Titus, William Alfred Dec. 05, 1946 385, 434
Titus, William Andrew Feb. 17, 1864 156
Titus, William Arthur May 11, 1891 314, 375
Titus, William Arthur June 14, 1913 351, 409
Titus, William B. Sep. 09, 1828 187
Titus, William B. 150
Titus, William B. June 11, 1832 150
Titus, William C. 375
Titus, William Carr May 31, 1799 119, 185
Titus, William Chandler March 09, 1832 121, 188
Titus, William Christopher July 23, 1863 159
Titus, William D. Abt. April 1838 90
Titus, William E. 375
Titus, William E. Dec. 04, 1808 87
Titus, William Effingham 222
Titus, William F. March 24, 1822 111, 176
Titus, William Frederick Nov. 10, 1851 147
Titus, William Frederick Nov 07, 1900 268, 337
Titus, William H. April 28, 1851 232
Titus, William H. Abt. 1858 174
Titus, William Harrison Aug. 03, 1873 311, 373
Titus, William Harrison Oct. 20, 1910 373
Titus, William Henry July 11, 1864 288
Titus, William Henry Abt. 1808 135, 209
Titus, William Henry April 02, 1830 209, 285, 288
Titus, William Henry Sep. 04, 1865 149, 229
Titus, William Henry March 15, 1891 329
Titus, William Henry 1928 341
Titus, William Holcombe Aug. 05, 1841 159, 242
Titus, William Holt Jan. 23, 1827 11
Titus, William Hopkins 240
Titus, William Ira Carpenter Abt. 1802 67, 117
Titus, William J. 1823 255
Titus, William Jennings May 21, 1884 325, 382
Titus, William John Jan. 24, 1971 460
Titus, William Johnson Aug. 10, 1831 92, 156
Titus, William Joseph Jan. 24, 1846 235, 311
Titus, William Knapp 1811 131, 204
Titus, William Knapp Aug. 27, 1896 279
Titus, William L. 1852 195, 269
Titus, William L. 269
Titus, William Larison 99, 161
Titus, William Lee April 28, 1941 458
Titus, William Lewis July 22, 1892 348, 403
Titus, William Lincoln Oct. 11, 1901 355
Titus, William Luke May 11, 1901 331, 391
Titus, William M. 93
Titus, William M 1791 108, 171
Titus, William Merrill Aug. 26, 1824 66, 116
Titus, William N Dec. 16, 1870 183
Titus, William Nelson Oct. 27, 1823 111
Titus, William Nelson Jan. 20, 1834 111, 176
Titus, William Nelson Jan. 12, 1855 176, 257
Titus, William Nelson Oct. 20, 1884 257, 327
Titus, William Oliver March 12, 1856 161
Titus, William P 1818 79, 139
Titus, William Peter Jan. 23, 1899 356, 414
Titus, William Ray Oct. 02, 1955 376
Titus, William Riley Dec 05, 1890 324, 381
Titus, William Robert Aug. 17, 1927 344, 398
Titus, William S. July 24, 1868 214
Titus, William Samuel Sep. 23, 1867 130, 201
Titus, William Sawyer Oct. 08, 1847 153, 236
Titus, William Scott July 11, 1925 401, 443
Titus, William Sherman July 1863 232
Titus, William Smith July 27, 1952 451
Titus, William Smith 1864 148
Titus, William T. 1854 207, 281
Titus, William Thomas Jan. 1833 236
Titus, William U. 73
Titus, William W Aug. 08, 1835 136
Titus, William W Aug. 20, 1836 136
Titus, William W. Nov 02, 1840 140
Titus, William Wallace Aug. 23, 1850 209
Titus, William Walsh June 24, 1877 226
Titus, William Ward 1835 113, 180
Titus, William Warner Feb. 05, 1870 308, 369
Titus, William Wiggins Aug 15, 1838 136, 215
Titus, William Wiggins Aug. 20, 1912 [illegible]
Titus, William Willets March 27, 1835 [illegible]
Titus, William Willoughby Aug. 30, 1871 350, 286
Titus, Willie 184
Titus, Willie Eben July 18, 1873 374
Titus, Willis 117
Titus, Willis Dec 1763 45
Titus, Willis 1848 131
Titus, Willis Eben Aug. 31, 1879 227, 305
Titus, Williway N. Bet. 1855 – 1864 203
Titus, Wilma 382
Titus, Wilma April 05, 1915 305, 368
Titus, Wilma Jane Sep. 20, 1927 337
Titus, Wilma June May 28, 1930 426
Titus, Wilma Lorraine Abt 1925 315
Titus, Wilson Abt. 1762 59
Titus, Wilson R. 1852 112, 179
Titus, Winfred Lucile 335
Titus, Winnifred 256, 280
Titus, Winnifred M. Sep. 01, 1872 163
Titus, Winnifred Neil July 18, 1913 [illegible]
Titus, Winnifred 348
Titus, Winona Bet. 1885 – 1920 244
Titus, Woodrow [illegible]
Titus, Wooster B April 10, 1846 115
Titus, Wretha Rose Aug. 10, 1941 409
Titus, Wyndy Lynn 1991 417
Titus, Yelverton Peyton 1831 236, 314
Titus, Yvonne 394
Titus, Yvonne Aug. 02, 1951 430
Titus, Zadus 83
Titus, Zadock Nov 13, 1776 53, 89
Titus, Zadock B. Oct. 28, 1811 121, 189
Titus, Zadock H. [illegible]
Titus, Zaida 260
Titus, Zebedee McCumber Aug. 29, 1823 125, 195
Titus, Zebulon 33
Titus, Zebulon Sep. 30, 1785 53, 89, 90
Titus, Zebulon Abt. 1729 19, 32
Titus, Zella Eveline Feb 07, 1896 231
Titus, Zellah Oct. 21, 1817 85
Titus, Zephyr Drew Jan. 22, 1984 435
Titus, Zeruah 162
Titus, Zeruah Cecelia April 27, 1848 214
Titus, Zeruah Ferroline Aft. 1836 112
Titus, Zipporah 27, 83
Titus, Zipporah 1786 48

Titus, A. Dudley Dec. 1851 - Feb. 1852 147
Titus, Aaron 376
Titus, Aaron Patrick April 06, 1971 361
Titus, Abagail 1761 35
Titus, Abel Aug. 12, 1761 38
Titus, Abiel 34
Titus, Abiel March 15, 1678/79 604, 470, 12, 18, 505
Titus, Abiel March 17, 1639/40 7, 11
Titus, Abiel 1709 18, 28, 29, 604, 600, 602, 30
Titus, Abiel 1821 54
Titus, Abiel Sep. 03, 1804 55
Titus, Abiel June 20, 1732 30
Titus, Abiel Oct. 21, 1801 82, 596
Titus, Abiel 1755 30
Titus, Abiel March 06, 1751/52 19, 33, 34
Titus, Abigail Jan. 12, 1803 62
Titus, Abigail 51, 56, 65
Titus, Abigail April 25, 1695 14
Titus, Abigail March 13, 1684/85 14
Titus, Abigail Abt 1666 13
Titus, Abigail Feb. 18, 1651/52 [illegible]
Titus, Abigail Dec 16, 1697 15
Titus, Abigail Oct. 25, 1726 23
Titus, Abigail Nov. 23, 1706 15
Titus, Abigail April 16, 1731 23
Titus, Abigail Bet. 1741 – 1747 36
Titus, Abigail 1755 28
Titus, Abigail Feb. 08, 1786 62
Titus, Abigail July 21, 1785 79
Titus, Abigail Nov. 1776 44
Titus, Abigail Feb. 09, 1768 [illegible]
Titus, Abigail M. March 03, 1843 214
Titus, Abigail Marie Oct. 16, 1999 456, 457
Titus, Abijah June 14, 1797 57, 97
Titus, Abner Abt. 1843 101
Titus, Abraham Oct. 17, 1811 151, 234, 235
Titus, Abraham 1816 135, 211
Titus, Abraham 1827 130
Titus, Abraham 1846 234
Titus, Abraham Becker Nov 08, 1828 125, 195
Titus, Abraham Enyard Sep 15, 1883 235, 311, 312
Titus, Abram Becker May 09, 1894 337
Titus, Ada 251
Titus, Ada April 30, 1858 159
Titus, Ada Abt. 1847 174
Titus, Ada Aug. 17, 1876 [illegible]
Titus, Ada Bet. 1885 – 1920 244
Titus, Ada Ann July 09, 1846 179
Titus, Ada Laverna April 10, 1892 232
Titus, Ada Louise Oct. 13, 1816 139
Titus, Adah 255
Titus, Adah F Oct. 23, 1870 230
Titus, Adah Hattie 1864 325
Titus, Adah Roberts 202
Titus, Adaline Amanda - 58
Titus, Adaline C. Nov. 03, 1841 193
Titus, Adaloia Abt 1868 289
Titus, Adam Nelson Oct. 03, 1975 117
Titus, Addie 117, 166, 218
Titus, Addie Bell Oct. 23, 1865 213
Titus, Addie M. July 06, 1867 217
Titus, Addy Jane 1879 184
Titus, Adelaide Nov. 12, 1853 130
Titus, Adelaide July 16, 1849 [illegible]
Titus, Adelaide 1831 [illegible]
Titus, Adelbert Edgar 1865 179, 259
Titus, Adelbert S. Oct. 30, 1848 218, 295, 296
Titus, Adele E. Oct. 08, 1835 122
Titus, Adelia 1852 157
Titus, Adelia Dec. 10, 1858 156
Titus, Adeline June 24, 1846 179
Titus, Adeline Harriet Sep 08, 1850 200
Titus, Adell 180
Titus, Adella Susan April 26, 1863 179
Titus, Adelle Feb 10, 1891 [illegible]
Titus, Adolf Aug. 29, 1833 211
Titus, Adrianna A. July 09, 1845 179
Titus, Adrienne Nov. 24, 1883 295
Titus, Afton G. April 03, 1856 179, 259
Titus, Agenora Thalia Bet. 1847 – 1849 179
Titus, Agnes 1850 137
Titus, Agnes Feb. 06, 1896 356
Titus, Agnes Gertrude Sep 03, 1916 247
Titus, Agnes I. Aug. 24, 1846 193
Titus, Aguia S. 376
Titus, Aileen Francis Jan 25, 1913 306
Titus, Alamander Montgormire Sep. 03, 1838 186
Titus, Alan Douglas Aug. 12, 1964 441
Titus, Alan Terrance Sep 28, 1979 361
Titus, Alanson Abt. 1782 61, 108
Titus, Albert 117, 379, 407
Titus, Albert Aug. 25, 1840 209
Titus, Albert Abt. 1830 131
Titus, Albert Abt. 1847 230
Titus, Albert June 15, 1850 193
Titus, Albert Nov. 16, 1866 249
Titus, Albert Oct. 08, 1879 155
Titus, Albert Sep. 02, 1889 [illegible]
Titus, Albert Alberto Feb 16, 1852 166
Titus, Albert B July 02, 1831 67, 117
Titus, Albert C. 1856 101
Titus, Albert Clarence Nov. 19, 1853 175, 256
Titus, Albert Edward Feb 15, 1885 283, 349
Titus, Albert Edwin April 30, 1892 186, 352
Titus, Albert Ernest Nov 09, 1913 137
Titus, Albert Ernest Oct. 26, 1885 137
Titus, Albert Gallatin 1850 102, 164
Titus, Albert Gallitan Feb. 10, 1849 154, 238
Titus, Albert Irving Oct. 26, 1861 205, 278
Titus, Albert Josiah April 27, 1828 173, 255
Titus, Albert Lorn March 05, 1916 352, 410
Titus, Albert Marion 1870 - 230
Titus, Albert Pitkin April 07, 1827 114, 180
Titus, Albert Regius 1907 341
Titus, Albert Roger Abt. 1947 406
Titus, Albert S. 231
Titus, Albert William 378
Titus, Albert William Jan. 19, 1905 248, 320
Titus, Alberta Winnifred May 04, 1871 229
Titus, Albertha 1863 285
Titus, Albion A. Abt 1868 283
Titus, Albion Blaine Sep 16, 1886 327, 257
Titus, Aletha Maud Aug. 28, 1874 283
Titus, Alethea May 29, 1714 23, 37, 42
Titus, Alethea Sep. 28, 1957 430
Titus, Alexander July 30, 1895 267
Titus, Alexander E May 24, 1817 124, 192
Titus, Alexander H. Feb 27, 1849 159
Titus, Alfaretta 1876 284
Titus, Alfred 284, 54, 91, 114, 126
Titus, Alfred 1787 53
Titus, Alfred Abt. 1860 289
Titus, Alfred April 18, 1845 187
Titus, Alfred Dec. 23, 1844 143
Titus, Alfred May 1831 289, 211
Titus, Alfred Aug 11, 1827 [illegible]
Titus, Alfred 1865 [illegible]
Titus, Alfred Burton Oct. 30, 1873 231
Titus, Alfred Burton Abt. 1852 231
Titus, Alfred C. 1836 132
Titus, Alfred Elisha May 15, 1893 291, 358
Titus, Alfred H. 293
Titus, Alfred K. Jan. 28, 1857 190
Titus, Alfred Marshall 1823 136, 213
Titus, Alfred Wells Feb. 07, 1824 122, 189
Titus, Alfred William 413, 452
Titus, Alge Bet. 1885 – 1920 244
Titus, Alice 1901 277
Titus, Alice 318, 243
Titus, Alice 1856 [illegible]
Titus, Alice Aug. 16, 1892 298, 223
Titus, Alice 1860 214
Titus, Alice C. 280
Titus, Alice Clara March 29, 1875 198
Titus, Alice Elizabeth 375
Titus, Alice Ellen Feb. 11, 1890 [illegible]
Titus, Alice Emily Jan. 04, 1873 263
Titus, Alice F. April 06, 1885 181
Titus, Alice J. B. Nov. 05, 1865 287
Titus, Alice Kathleen Oct 21, 1918 334
Titus, Alice L. Jan. 28, 1857 190
Titus, Alice M. 188
Titus, Alice Madeline 1871 230
Titus, Alice May June 24, 1875 314
Titus, Alice Mertta Sep 10, 1852 255
Titus, Alice Rebecca Feb. 14, 1840 91
Titus, Alice Susan Nov. 17, 1850 200
Titus, Alice White Aug. 21, 1870 215
Titus, Alicia Nichole 97
Titus, Alida May 11, 1875 198
Titus, Alida L. June 20, 1848 194
Titus, Allan [illegible]
Titus, Allan Aft 1792 [illegible]
Titus, Allan Bet. 1950 – 1967 448
Titus, Allan Lawrence May 15, 1946 415, 454
Titus, Allen Elmer Aug. 18, 1864 98
Titus, Allen Francis Oct 02, 1890 268, 336
TITUS, Allen Gilbert Sep 11, 1873 221
Titus, Allen Green Aug 08, 1826 84, 148
Titus, Allen J Feb 04, 1846 192
Titus, Allen John Dec. 31, 1872 227, 306, 469, 508
Titus, Allen Townsend July 03, 1918 281
Titus, Allison Joanne Aug. 13, 2000 455, 554, 558, 559, 560
Titus, Allsion Faith 397
Titus, Alma Christina Sep. 1905 351
Titus, Alma J Aug 11, 1900 231
Titus, Alma Jane Dec 18, 1892 [illegible]

Titus, Alma Lois July 24, 1931 410
Titus, Alma Maria 1905 [illegible]
Titus, Alma Phelps Jan. 07, 1905 239
Titus, Almira 189
Titus, Almira May 25, 1806 72
Titus, Almira Aug. 21, 1810 123
Titus, Almira 1828 114
Titus, Almira 1847 209
Titus, Almira Elizabeth Aug. 28, 1882 265
Titus, Almira R Nov. 26, 1817 109
Titus, Almira Susan Feb. 03, 1898 348
Titus, Almon D May 19, 1841 142
Titus, Almond Abt. 1837 172
Titus, Alonzo 404, 114, 126
Titus, Alonzo E 184
Titus, Alonzo Flint 181
Titus, Alonzo L. Jan. 24, 1861 231
Titus, Alonzo S Feb. 14, 1858 223, 1, 143, 224
Titus, Alpheus 102
Titus, Alsana 405
Titus, Alsy Catherine Aug. 26, 1850 235
Titus, Alta Jane Aug. 03, 1878 237
Titus, Alton Dec. 02, 1899 259
Titus, Alton Carl [illegible] 203
Titus, Alton Earl 1922 370
Titus, Alton Matthew 1904 383, 432, 433
Titus, Alva Ruth March 09, 1922 370
Titus, Alvah Eugene July 30, 1956 445
Titus, Alvah Llewellyn Nov. 06, 1931 402, 444
Titus, Alvie Lee Dec. 10, 1939 425
Titus, Alvin 403, 445
Titus, Alvin Feb. 06, 1864 202, 276, 469, 507
Titus, Alvin Jan. 04, 1923 387
Titus, Alvin Alonzo May 08, 1868 283, 348
Titus, Alvin Alonzo June 16, 1903 348, 403
Titus, Alvin Edward June 19, 1915 348, 404
Titus, Alvin Hoyt Aug. 04, 1826 136
Titus, Alvin Legrand March 09, 1846 255, 326
Titus, Alvin Richard April 27, 1965 446, 466
Titus, Alvin Wayne Abt. 1923 425, 458
Titus, Alvina [illegible] 429
Titus, Alyce A 454
Titus, Alyssa Frances March 11, 1982 116
Titus, Alzina May 18, 1815 89, 90, 94, 466
Titus, Amanda 1826 114
Titus, Amanda L. Dec. 13, 1842 143
Titus, Amanda Leigh Aug. 20, 1988 416
Titus, Amber Lee Jan. 24, 1982 463
Titus, Amelia 1781 34
Titus, Amelia 1774 33
Titus, Ameria [illegible] 34
Titus, Amelia 1788 206
Titus, Amelia May May 15, 1864 132
Titus, Amelia W Aug. 28, 1851 107
Titus, Ami P May 1838 37
Titus, Amie Nov. 27, 1732 115
Titus, Amie Elsie Jan 28, 1855 223
Titus, Amos June 22, 1905 107
Titus, Amos 1837 34, 61
Titus, Amos 1762 315
Titus, Amos Jackson Sep. 28, 1906 33, 73, 121, 206, 444
Titus, Amy 36
Titus, Amy Aft. 1741 132
Titus, Amy Dec. 03, 1827 72
Titus, Amy June 21, 1826 152
Titus, Amy Abt. 1823 242
Titus, Amy Feb. 13, 1899 111
Titus, Amy Ann Jan. 03, 1829 462
Titus, Amy Marie Dec. 17, 1970 274
Titus, Amy May 1879 [illegible] 428
Titus, Amy Rosalie June 19, 1891 432
Titus, Amy Susan Oct. 25, 1960 56, 100 163
Titus, Andrea 20, 34, 35
Titus, Andrew Abt. 1723 55, 92, 102
Titus, Andrew 1787 35, 57
Titus, Andrew June 16, 1766 76, 136
Titus, Andrew Aug. 25, 1793 96, 160
Titus, Andrew June 11, 1821 136
Titus, Andrew June 11, 1833 232
Titus, Andrew Abt. 1858 101, 163
Titus, Andrew April 11, 1875 244, 318
Titus, Andrew Bet. 1877 - 1920 385
Titus, Andrew Dwight April 11, 1956 215
Titus, Andrew H. Abt. 1855 112
Titus, Andrew J April 06, 1834 92
Titus, Andrew J June 11, 1828 133
Titus, Andrew J 237, 314
Titus, Andrew Jackson Aug. 11, 1865 161, 244
Titus, Andrew Jackson March 11, 1865 87, 153, 469, 477, 478, 490
Titus, Andrew Jackson March 12, 1814 314, 376
Titus, Andrew Jackson Oct. 25, 1902 376
Titus, Andrew Jackson Nov. 24, 1937 274, 342
Titus, Andrew Nathan March 11 1885 58, 100, 101
Titus, Andrew R May 08, 1814 91
Titus, Andris 1849 90
Titus, Andrus 53
Titus, Andrus Abt. Nov. 1808 406
Titus, Angela Faye 430
Titus, Angela Lynn April 28, 1960 414
Titus, Angele Maire June 28, 1931 [illegible] 451
Titus, Angelina 445
Titus, Angie 37, 74, 81, 85, 113, 114, 133, 139, 146
Titus, Anita 48
Titus, Ann March 22, 1727/28 71
Titus, Ann Abt. 1786 75
Titus, Ann Sep. 08, 1785 36
Titus, Ann Aft. 1741 [illegible] 152
Titus, Ann 1796 84, 147
Titus, Ann June 19, 1803 - 91
Titus, Ann April 21, 1816 192
Titus, Ann A 159
Titus, Ann Annita July 12, 1855 237
Titus, Ann D 1850 89
Titus, Ann Eliza Oct. 1873 156
Titus, Ann Eliza 1832 210, 285, 288
Titus, Ann Forman March 03, 1857 155
Titus, Ann Jane April 03, 1825 345
Titus, Ann Kate Dec. 03, 1876 153, 478, 491
Titus, Ann Kathleen April 24, 1930 51
Titus, Ann Rebecca Nov. 09, 1840 43
Titus, Anna 595
Titus, Anna Dec. 11, 1754 70, 124
Titus, Anna Sep. 17, 1795 80
Titus, Anna Aug. 24, 1793 70
Titus, Anna Aft. 1793 59, 62
Titus, Anna Oct. 22, 1787 132
Titus, Anna Abt. 1763 59
Titus, Anna Nov. 01, 1812 91
Titus, Anna 1838 101
Titus, Anna 1837 137
Titus, Anna Oct. 11, 1853
Titus, Anna B April 24, 1855
Titus, Anna Catherine [illegible] 131
Titus, Anna Clara March 19, 1913 328
Titus, Anna Delilah Bet. 1866 - 1870 229
Titus, Anna E. Dec. [illegible] 216
Titus, Anna E. 1834 146
Titus, Anna Eliza Earl Jan. 29, 1855 230
Titus, Anna Estelle Dec. 01, 1891 331
Titus, Anna F. March 1880 229
Titus, Anna Hopkins Jan. 15, 1843 142
Titus, Anna Leonora Aug. 30, 1868 284
Titus, Anna Lu Dec. 05, 1927 337
Titus, Anna M 161, 233
Titus, Anna Mary Oct. 22, 1887 307
Titus, Anna Maybell July 29, 1900 369
Titus, Anna Melany Sep. 07, 1825 116
Titus, Anna Temperance Oct. 03, 1899 265
Titus, Anna Willets 222
Titus, Annabel Abt. 1858 283
Titus, Annabelle Jan. 05, 1914 317
Titus, Annah Nov. 16, 1757 40
Titus, Anne May 22, 1792 103
Titus, Anne April 03, 1983 419
Titus, Anne Marie Jan. 10, 1965 453
Titus, Annete Marie June 04, 1943 414
Titus, Annette Heiny Abt. 1949 459
Titus, Annette Louise May 19, 1956 436
Titus, Annie 1794 74
Titus, Annie 1798 [illegible] 206
Titus, Annie [illegible] 207
Titus, Annie Abt. 1853 355
Titus, Annie Dec. 10, 1900 353
Titus, Annie Bell 347
Titus, Annie Bell June 05, 1887 205
Titus, Annie C 1864 [illegible] 286
Titus, Annie Evaline July 16, 1854 314
Titus, Annie Linmore Feb. 1884 89
Titus, Annie Lorene Feb. 12, 1891 205
Titus, Annie S. 60, 105
Titus, Annie W Oct. 01, 1854 114
Titus, Anson 1785 104
Titus, Anson April 20, 1832 105, 166, 250, 470
Titus, Anson June 03, 1811 1, 2, 3, 9, 12,166, 250
Titus, Anson March 13, 1809 65, 114, 306
Titus, Anson June 21, 1847 180
251, 471 112
Titus, Anson Cleaveland 1798 251
Titus, Anson G 275, 342
Titus, Anson Lorinzo Nov. 09, 1833 430
Titus, Anson Merrill 1875 448
Titus, Anson Ora Nov. 27, 1871 439
Titus, Anthony Nov. 09, 1956 311
Titus, Anthony Collins 457
Titus, Anthony Joel July 01, 1967 283
Titus, Apolis May 26, 1869 288
Titus, April Maire April 04, 1973 215
Titus, Arabella 1860 275
Titus, Arabella Jan. 05, 1853 181, 260
Titus, Arawildia 1864 163
Titus, Archie Almond Sep. 14, 1879 416
Titus, Archie C 1888 195, 269
Titus, Arcie Vernon Sep. 03, 1878 387
Titus, Arianna Marie 160
Titus, Arius Leonard June 13, 1854 351, 409
Titus, Arlene Feb. 25, 1963 410, 450
Titus, Arminda April 17, 1866 407, 444, 447
Titus, Arnold Bradford Oct. 20, 1922 449
Titus, Arnold George May 27, 1942 56
Titus, Arnold Melbourne Sep. 1922 309
Titus, Arron July 21, 1975 117, 261, 262, 381
Titus, Arron 292
Titus, Art 1862 May 1884 171
Titus, Arthur 1858 130, 202
Titus, Arthur Nov. 06, 1823 51
Titus, Arthur 1786 321, 379
Titus, Arthur Aug. 10, 1947 [illegible] 224, 300
Titus, Arthur Nov. 25, 1957 353, 411
Titus, Arthur Nov. 20, 1865 409, 449
Titus, Arthur C. 291, 212
Titus, Arthur Clayton June 14, 1944 249, 321
Titus, Arthur Clayton May 20, 1846 401
Titus, Arthur Collins April 10, 1870 412
Titus, Arthur Curtis July 22, 1924 357
Titus, Arthur Dalton Aug. 02, 1926 242, 318
Titus, Arthur Franklin Aug. 21, 1872 286
Titus, Arthur G. 1877 356
Titus, Arthur H. Jan. 1874 203
Titus, Arthur Howard Dec. 31, 1875 275, 342
Titus, Arthur J. 1879 415
Titus, Arthur Jay Oct. 05, 1886 343, 397
Titus, Arthur John March 28, 1936 349, 406
Titus, Arthur John May 23, 1920 376
Titus, Arthur John June 07, 1908 177
Titus, Arthur Leonard Sep. 23, 1865 240, 249
Titus, Arthur LeRoy Feb. 25, 1889 330, 387
Titus, Arthur Leslie Nov. 03, 1898 324, 382
Titus, Arthur Lindsay Dec. 24, 1896 397, 440
Titus, Arthur Major Dec. 27, 1929 201
Titus, Arthur McKinley Sep. 03, 1866 233
Titus, Arthur Meade 201
Titus, Arthur N Oct. 17, 1858 189, 265
Titus, Arthur N Dec. 07, 1858 [illegible] 265, 334
Titus, Arthur Norris March 16, 1874 412, 451
Titus, Arthur P Jan. 15, 1882 [illegible] 234
Titus, Arthur Spurgeon 1917 152, 235
Titus, Arthur W 1865 371
Titus, Arthur W 1833 310
Titus, Arthur Whitney March 08, 1823 122
Titus, Arthusa 62, 109
Titus, Arthusa 1873 56
Titus, Artie March 03, 1826 57, 95, 96
Titus, Arttursa Nov. 10, 1768 105
Titus, Arvilla E. 109, 176
Titus, Asa 172, 255
Titus, Asa Aug. 28, 1798 175
Titus, Asa Bet. 1805 - 1813 160
Titus, Asa 1811 231
Titus, Asa April 07, 1813 96, 161, 469, 495, 496
Titus, Asa Bet. 1815 - 1830 62
Titus, Asa 1859 255
Titus, Asa Abt. 1852 66, 115
Titus, Asa July 02, 1828 467
Titus, Asahel 450
Titus, Asahel B 1826 112
Titus, Asher Jan. 16 1807 53, 89
Titus, Ashley Jan. 25 1995 443
Titus, Ashley Oct. 23, 1985 443
Titus, Asibert E Aft. 1836 404
Titus, Aucel 1790 333
Titus, Audrey 222
Titus, Audrey F. Oct. 22, 1951 [illegible] 355
Titus, Audrey Helen Abt. 1943
Titus, Audrey Jeanne April 28, 1924
Titus, Audry L Nov. 28, 1878
Titus, Augusta B Jan. 26, 1884
Titus, Augusta Ellen April 07, 1897
Titus, Augusta L May 26, 1865 190
Titus, Augusta Mary July 17, 1843 [illegible]
Titus, Augustin April 21, 1747 47, 79, 80
Titus, Augustin Abt. 1801 80
Titus, Augustin Gilberto 190
Titus, Augustine C March 28, 1842 115, 181
Titus, Augustus Dec. 09, 1860 192
Titus, Augustus March 22, 1807 108, 173
Titus, Augustus Henry July 17, 1843 188, 263
Titus, Ausmere O 1844 149, 228
Titus, Austin Abt. 1827 131
Titus, Austin 467
Titus, Austin 1855 141
Titus, Austin Andress Feb. 02, 1886 286
Titus, Austin Edward May 13, 1951 326, 519, 568
Titus, Austin Edward Aug. 21, 1915 301, 362, 365, 469, 501, 510-517, 538, 560, 566, 567, 568
Titus, Austin Edward June 1887 225, 300, 501, 517, 561, 573, 574, 576, 582, 583
Titus, Austin Hiram Dec. 15, 1831 142, 218, 219
Titus, Azariah [illegible] 114
Titus, B Franklin 333
Titus, Babe Jan 22, 1902 172, 254
Titus, Baker Oct. 08, 1804 363, 419
Titus, Barbara Aug. 26, 1959 426
Titus, Barbara Abt. 1933 383
Titus, Barbara 1928 401, 405, 447, 458
Titus, Barbara 353
Titus, Barbara Ann May 24, 1910 408
Titus, Barbara Ann 410
Titus, Barbara Ann Aug. 25, 1942 398
Titus, Barbara Ann Nov. 24, 1952 [illegible] 415
Titus, Barbara Ann Oct. 01, 1963 274
Titus, Barbara Catherine 278
Titus, Barbara G. 306, 369
Titus, Barbara Helen Feb. 13, 1897 384
Titus, Barbara Joan Dec. 01, 1924 413
Titus, Barbara Kay Bet Jul 1945 – 1947 [illegible] 177, 181
Titus, Barbara Lane Dec. 28, 1936 404
Titus, Barbara Sue Dec. 17, 1933 4, 223, 253, 298, 299, 361
Titus, Bartholomeu [illegible] 28, 91, 100, 102, 106
Titus, Barton 89 30, 49, 602
Titus, Beatnica Leora April 22, 1903 323 24
Titus, Beatnice July 20, 1897 353 417
Titus, Beatnice 348 [illegible] 177, 181
Titus, Beatnice Elizabeth July 01, 1893 228 404
Titus, Beau 297
Titus, Beaverly June 29, 1751 42 4, 223, 253, 298, 299, 361
Titus, Bebe May 10, 1759 39
Titus, Becky Dec. 07, 1942 343 28, 91, 100, 102, 106
Titus, Belle 1865 [illegible] 30, 49, 602
Titus, Belle 177, 181 24
Titus, Belva 404 417
Titus, Ben Humboldt May 07, 1924 4, 223, 253, 298, 299, 361 [illegible] 28, 91, 100, 102, 106
Titus, Benjamin 30, 49, 602
Titus, Benjamin Bet. 1736 - 1737 24
Titus, Benjamin Dec. 15, 1735 417
Titus, Benjamin Dec. 16, 1982 [illegible] 28, 91, 100, 102, 106
Titus, Benjamin 1864 15, 24
Titus, Benjamin Sep. 04, 1693 [illegible] 24
Titus, Benjamin Bet. 1710 – 1730 79, 139
Titus, Benjamin April 18, 1738 35, 581
Titus, Benjamin May 08, 1771 47
Titus, Benjamin Jan. 15, 1770 35, 58, 59, 469, 472-476
Titus, Benjamin Abt. 1754 36
Titus, Benjamin Aug. 02, 1759 61, 106
Titus, Benjamin Oct. 05, 1779 59, 101
Titus, Benjamin Feb. 23, 1796 118
Titus, Benjamin May 16, 1799 108
Titus, Benjamin June 01, 1807 141
Titus, Benjamin Aug. 16, 1809 76, 137
Titus, Benjamin 1843 245, 319
Titus, Benjamin Arthur June 11, 1814 47
Titus, Benjamin Augustine 1897 219
Titus, Benjamin Austin Bet. 1760 – 1776 359
Titus, Benjamin Burt Nov. 28, 1873 256
Titus, Benjamin Eugene 1917 106, 169, 479, 480
Titus, Benjamin F. June 17, 1888 323, 381
Titus, Benjamin Franklin 1821 102, 164
Titus, Benjamin Franklin [illegible] 251, 322
Titus, Benjamin Franklin Feb. 19, 1846 141, 218
Titus, Benjamin G May 1846 231
Titus, Benjamin James 206, 280
Titus, Benjamin L. Dec. 15, 1831 95
Titus, Benjamin Lowrie Oct. 18, 1914 168, 251
Titus, Benjamin Ogden Oct. 13, 1831 58, 101, 156
Titus, Benjamin S. Oct. 28, 1855 324
Titus, Benjamin Wesley April 12, 1820 254, 325
Titus, Bennet E. Aug. 01, 1886 362, 416
Titus, Bennett Eaton Dec. 09, 1859 [illegible]
Titus, Bennett Henry Sep. 26, 1956 258
Titus, Benoni Aug. 02, 1778 343
Titus, Bernice 1908 381
Titus, Bernice Belle Nov. 25, 1911 98
Titus, Bernice Luella Oct. 30, 1923 325
Titus, Bernita Maxine Jan. 31, 1920 314, 375
Titus, Bert C 1878 321, 379
Titus, Bert Edward Aug. 04, 1876 164, 248
Titus, Bert G. Feb. 05, 1942 375
Titus, Bert Greg Sep. 15, 1884 231, 250, 284
Titus, Bert William Peyton 215
Titus, Bertha Abt. 1874 206
Titus, Bertha Jan. 02. 1866 223
Titus, Bertha March 01, 1885 255
Titus, Bertha A Bet. 1900 – 1920 197
Titus, Bertha Aug.a May 21, 1884 116
Titus, Bertha Helen Dec. 13 1864 223, 297
Titus, Bertha May June 01, 1883 433
Titus, Beryl B. 219
Titus, Beryl Gay Abt 1866 182
TITUS, Bessie July 09, 1880 191
Titus, Bessie Oct. 27, 1864 370
Titus, Bessie Oct. 11, 1892 219
Titus, Bessie Angeline 1874 219
Titus, Bessie Angeline Aug. 12, 1865 332
Titus, Bessie Ann Oct. 03, 1897 330
Titus, Bessie Clarice Oct. 10, 1901 267
Titus, Bessie E Oct. 27, 1905 425
Titus, Bessie Lee June 27, 1927 263
Titus, Bessie Leona Feb. 16, 1893 267
Titus, Bessie Pearl May 10, 1879 [illegible] 362
Titus, Beth Dianne March 06, 1961 64
Titus, Beth Lynn Oct. 12, 1790 60
Titus, Betsey Bet. 1763 – 1787 83, 113
Titus, Betsey 120
Titus, Betsey Aug. 25, 1794 55
Titus, Betsey May 05, 1800 142
Titus, Betsey June 30 1830 119
Titus, Betsy July 16, 1803 [illegible] 228, 367
Titus, Betsy 1792
Titus, Betty

Titus, Betty May 17, 1768 69
Titus, Betty Ann 1811 152
Titus, Betty Ann 319
Titus, Betty Lou Sep 13, 1919 137
Titus, Beulah 375
Titus, Beulah Aug 01, 1768 60
Titus, Beulah Adelia July 14, 1934 402
Titus, Beulah Manon [illegible] 402, 444
Titus, Beverley Gordon March 10, 1929 367, 423
Titus, Beverly 68, 119
Titus, Beverly July 04, 1774 119
Titus, Beverly Dec 18, 1814 386
Titus, Beverly May 18, 1932 393
Titus, Beverly Ann Feb 14, 1945 399
Titus, Beverly Mae May 08, 1939 411
Titus, Beyrl Moulton March 25, 1931 166
Titus, Billy April 04, 1845 434
Titus, Billy Aft 1947 319
Titus, Billy 425
Titus, Billy Edd Abt 1929 438
Titus, Billy Jo April 04, 1967 164
Titus, Binnie 297
Titus, Birdie Beryl Jan. 18, 1903 164
Titus, Birdie Cotula 83
Titus, Bissel 344
Titus, Blaine A 1914 277, 344
Titus, Blaine Talbert April 06, 1887 405, 447
Titus, Blair 351
Titus, Blair Lawson June 16, 1922 445
Titus, Blair M. Sep 24, 1960 353
Titus, Blakelee April 10, 1888 210
Titus, Blakslee March 07, 1832 274
Titus, Blance Mae Jan 18, 1902 262
Titus, Blanch Caroline June 26, 1906 291
Titus, Blanche Abt 1876 350
Titus, Blanche June 29, 1895 360
Titus, Blanche Esmah May 09, 1913 316
Titus, Bobbie Nell June 30, 1930 395
Titus, Bobby 393
Titus, Bonita Louise Sep. 26, 1936 434
Titus, Bonnie 389
Titus, Bonnie Jean Oct. 01, 1949 372
Titus, Bonnie Rhea June 07, 1914 372
Titus, Bonzie Lea June 07, 1914 464
Titus, Brandi Nichole Feb. 14, 1979 97
Titus, Brenda Rose Aug. 25, 1922 447
Titus, Brenda Terry Sep 25, 1966 452
Titus, Brett 440, 464
Titus, Brian Dec 29, 1989 464
Titus, Brian C [illegible] 451
Titus, Brian C. 1990 461
Titus, Brian Cecil Oct 19, 1977 450
Titus, Brian Smith June 07, 1983 416
Titus, Brianna Aft. 1988 378
Titus, Brianna Lynn Aug. 25, 1986 405
Titus, Brooke Penelope Feb. 27, 1946 359
Titus, Bruce Elwood July 03, 1954 49
Titus, Bruce Marshall Feb 16, 1941 440
Titus, Bryan 332, 392
Titus, Bryan Christian Aug 20, 1977 90
Titus, Bud Purse May 14, 1910 56
Titus, Buel 330
Titus, Burroughs 216
Titus, Bursley Howland Nov 07, 1923 282, 346
Titus, Burt Feb. 18, 1859 87
Titus, Burt Hegeman Aug 08, 1908 200
Titus, Byal Jan 01, 1803 191
Titus, Byron 1850 262
Titus, Byron May 24, 1857 194, 268
Titus, Byron Aft. 1885 335
Titus, C. Mott Dec. 31, 1868 65, 113
Titus, C. P. Sep. 24, 1901 68
Titus, Caleb July 09, 1791 103
Titus, Caleb Dec 25, 1776 41, 66
Titus, Calina Feb 19, 1808 66, 114, 115
Titus, Calvin 1777 152
Titus, Calvin Sep. 06, 1802 142, 221
Titus, Calvin Lee May 20, 1812 66
Titus, Calvin Miller June 1853 254
Titus, Calvin Sherman Feb. 26, 1826 435
Titus, Camila Abt. 1859 113
Titus, Camille Pastel Aug 08, 1986 326
Titus, Candace 347, 394, 408
Titus, Candice May 1887 247, 320
Titus, Carl 308
Titus, Carl 1903 407
Titus, Carl Eugene June 21, 1916 386, 434
Titus, Carla Joy 434
Titus, Carleton Feb 23, 1925 318
Titus, Carleton 426
Titus, Carleton F 349, 405
Titus, Carley Louise Dec. 27, 1984 412
Titus, Carlson Burrell 1924 361
Titus, Carmen 342
Titus, Carol April 23, 1947 405
Titus, Carol Ann 458
Titus, Carol Ann Feb 24, 1937 336
Titus, Carol Ann May 15, 1949 458
Titus, Carol Edith April 14, 1938 299
Titus, Carol Elizabeth Sep. 01, 1924 327
Titus, Carol Faye July 07, 1938 359
Titus, Carol Lynn April 07, 1939 211
Titus, Carol Mary Feb 02, 1938 205
Titus, Carol Vivian April 07, 1945 90, 93, 94, 109, 121, 184
Titus, Caroline Sep 10, 1851 119
Titus, Caroline July 04, 1857 55
Titus, Caroline 79
Titus, Caroline Oct. 07, 1818 186
Titus, Caroline Oct 12, 1801 175
Titus, Caroline 1828 185
Titus, Caroline Bet. 1828 – 1849 129
Titus, Caroline May 19, 1830 213
Titus, Caroline 1841 128
Titus, Caroline 1832 112
Titus, Caroline A. 1854 220
Titus, Caroline Alida Aug. 17, 1852 296
Titus, Caroline Augusta 1846 280
Titus, Caroline Blanche Jan 09, 1876 433
Titus, Caroline Lorene May 10, 1885 160
Titus, Caroline Varick Jan. 04, 1879 204
Titus, Carolyn March 16, 1938 171
Titus, Carrie 273
Titus, Carrie 1863 177
Titus, Carrie 1864 292
Titus, Carrie 1867 185
Titus, Carrie Etta Bef 1850 201
Titus, Carrie L April 02, 1857 130, 202, 203, 481, 482
Titus, Carrie M Feb 06, 1890 462
Titus, Carrie Nancy Abt 1863 189
Titus, Caspar Grant Oct. 28, 1866 203, 277
Titus, Casper R Dec 08, 1830 124
Titus, Cassandra Lee Sep 18, 1982
Titus, Cassie
Titus, Cassius Naylor April 18, 1873
Titus, Catharine Oct 19, 1837

Titus, Catharine Adriance June 30, 1851 192
Titus, Catherine 93, 94, 133, 242, 293
Titus, Catherine Abt. 1851 174
Titus, Catherine Feb 19, 1874 290
Titus, Catherine Nov. 01, 1754 35
Titus, Catherine Oct 07, 1825 129, 199, 200
Titus, Catherine Oct. 12, 1838 144
Titus, Catherine June 18, 1828 113
Titus, Catherine Ann Dec 25, 1839 159
Titus, Catherine Clinton Bet 1837 – 1858 216
Titus, Catherine E Bet 1820 – 1845 [illegible]
Titus, Catherine Elizabeth Feb 09, 1876 313
Titus, Catherine Fontell Dec 09, 1909 374
Titus, Catherine Jane Nov 13, 1877 290
Titus, Catherine Ollie April 12, 1923 426
Titus, Cecil 348, 411
Titus, Cecil Leroy Jan 08, 1911 335, 395
Titus, Cecilia A April 01, 1845 147
Titus, Cecilla Jane Dec 15, 1915 247
Titus, Celia 1837 147
Titus, Celia April 28, 1812 119
Titus, Celia Dec 12, 1808 152
Titus, Celia R. [illegible]
Titus, Chad Allen June 22, 1970 438
Titus, Chad Douglas Dec. 27, 1984 465
Titus, Chandler 1835 187
Titus, Chandler Withington Aug. 11, 1863 101
Titus, Channing June 09, 1961 346
Titus, Charity March 10, 1832 [illegible]
Titus, Charity Dec 24, 1802 76
Titus, Charity Abt. 1771 76
Titus, Charity 50
Titus, Charlene 407
Titus, Charlene Rae Oct 26, 1948 400
Titus, Charles Bet 1918 - 1919 348
Titus, Charles 1921 260
Titus, Charles 43, 56, 58, 117, 146, 244, 261, 264, 304, 330, 357
Titus, Charles 1829 129
Titus, Charles 1825 102
Titus, Charles Abt. 1789 60, 104
Titus, Charles Sep 28, 1795 134
Titus, Charles 1797 109
Titus, Charles April 08, 1798 65, 112
Titus, Charles Sep. 16, 1800 103, 165
Titus, Charles 1815 81
Titus, Charles March 24, 1829 96
Titus, Charles Abt. 1841 211, 290, 291
Titus, Charles Abt. 1836 211, 289
Titus, Charles 1830 107
Titus, Charles 1833 187
Titus, Charles Sep. 14, 1848 [illegible]
Titus, Charles 1857 137
Titus, Charles 1855 141
Titus, Charles Dec. 16, 1859 183
Titus, Charles Abt. 1864 289
Titus, Charles April 15, 1869 [illegible]
Titus, Charles April 06, 1891 244, 319
Titus, Charles Abt 1880 314
Titus, Charles A. July 11, 1831 115
Titus, Charles A. Dec 28, 1820 173
Titus, Charles A. Jan 09, 1865 205, 278
Titus, Charles A. Feb. 02, 1919 247
Titus, Charles A. Jan. 07, 1876 224
Titus, Charles A. Abt 1871 256
Titus, Charles Abiel Dec 25, 1838 54
Titus, Charles Albert Oct 31, 1867 149
Titus, Charles Augustus Jan 05, 1853 288, 354
Titus, Charles B 319
Titus, Charles B. May 11, 1875 149
Titus, Charles B 1853 199
Titus, Charles Baker Feb 22, 1786 108, 172
Titus, Charles Bennet Aug. 23, 1821 116
Titus, Charles Boynton Jan. 1830 66
Titus, Charles Bryan April 14, 1915 337
Titus, Charles Buttz June 05, 1863 161, 244, 469, 495, 506
Titus, Charles C May 22, 1893 264, 334
Titus, Charles Chandler Sep 28, 1830 113, 179
Titus, Charles Clayton Aug 25, 1917 426, 458
Titus, Charles Clifford Jan. 30, 1936 284
Titus, Charles Coap June 29, 1865 195, 271
Titus, Charles D Feb 02, 1805 61, 106, 170
Titus, Charles Daniel Aug. 14, 1900 280 345
Titus, Charles Daniel 1870 203
Titus, Charles Douglas April 24, 1904 355, 413
Titus, Charles Duward April 20, 1914 315
Titus, Charles Edward March 20, 1905 308
Titus, Charles Edward March 10, 1957 394
Titus, Charles Edwin June 27, 1872 267
Titus, Charles Eli May 04, 1884 163, 247
Titus, Charles Emery Dec. 31, 1866 226, 304
Titus, Charles F. 1815 135, 212
Titus, Charles Fischer 246
Titus, Charles Franklin Dec. 23, 1863 283, 347
Titus, Charles G June 28, 1868 190
Titus, Charles Gordon July 06, 1885 291, 357
Titus, Charles Grant March 17, 1868 217, 295
Titus, Charles Green Sep. 14, 1815 84, 147
Titus, Charles H. April 03, 1853 230
Titus, Charles H. March 23, 1844 191, 266
Titus, Charles H 1838 255
Titus, Charles H. 1837 136
Titus, Charles Hall Sep 23, 1851 142, 221
Titus, Charles Harvey Oct 25, 1842 115, 182
Titus, Charles Harvey 182
Titus, Charles Henry April 11, 1819 111, 178
Titus, Charles Henry 1885 229, 306
Titus, Charles Herman 233
Titus, Charles Howard Oct 11, 1867 288, 353
Titus, Charles Irwin July 16, 1932 345, 400
Titus, Charles J Abt 1890 324
Titus, Charles J [illegible]
Titus, Charles Jackson July 14, 1874 237, 315
Titus, Charles Keith Dec 31, 1924 334
Titus, Charles Lee April 05, 1954 378
Titus, Charles Longmore April 03, 1909 294, 358
Titus, Charles Louis [illegible]
Titus, Charles M Aug 20, 1865 155
Titus, Charles M Jan. 07, 1872 290
Titus, Charles Michael March 13, 1861 185, 262
Titus, Charles Noah 1867 325
Titus, Charles O 357, 415
Titus, Charles O. Sep. 25, 1841 178, 111
Titus, Charles Oxley Abt 1879 229
Titus, Charles P Jan 1870 170
Titus, Charles P. Sep 1886 292
Titus, Charles Peters 25, 26, 27
Titus, Charles R. Sep 12, 1907 344
Titus, Charles Raymond April 12, 1958 417
Titus, Charles Raymond 1937 362, 417
Titus, Charles Raymond 1930 360
Titus, Charles Raymond Jan. 12, 1902 300, 362
Titus, Charles Rex June 10, 1934 358
Titus, Charles Rollin Dec. 14, 1821 117
Titus, Charles Rorrbach Sep 28, 1895 266, 334
Titus, Charles Ross June 10, 1882 276, 343
Titus, Charles Suydam Feb. 09, 1889 245, 359

Titus, Charles Victor Oct 23, 1877 216, 294
Titus, Charles W 1875 180
Titus, Charles W Abt 1851 213
Titus, Charles Wallace Sep. 30, 1860 249
Titus, Charles Warren June 30, 1892 355
Titus, Charles Wayne 424
Titus, Charles Wesley 1867 289
Titus, Charles William Abt. 1857 233
Titus, Charles William Dec 06, 1868 283
Titus, Charles William David Sep 14, 1896 265, 334
Titus, Charles Woodman Sep. 02, 1846 189, 264
Titus, Charlie Edwin July 30, 1903 335, 395
Titus, Charlie James 315
Titus, Charlotte Dec. 08, 1828 208
Titus, Charlotte 1831 187
Titus, Charlotte 1873 284
Titus, Charlotte Abt 1951 459
Titus, Charlotte 362
Titus, Charlotte May 09, 1780 [illegible]
Titus, Charlotte July 24, 1781 33
Titus, Charlotte June 24, 1783 33, 54
Titus, Charlotte April 06, 1787 [illegible]
Titus, Charlotte Feb 09, 1813 55
Titus, Charlotte 1819 96
Titus, Charlotte July 30, 1821 110
Titus, Charlotte A. Aug 31, 1895 226, 305
Titus, Charlotte Louisa Dec 21, 1834 112
Titus, Charlotte Lynn Feb 02, 1944 317
Titus, Charlotte S. Feb 10, 1829 209, 285
Titus, Charlotte T. April 08, 1891 293
Titus, Charlsey June 01, 1924 315
Titus, Charlyn 368
Titus, Charolotte 1801 135
Titus, Charolotte Reed May 14, 1889 239
Titus, Chauncey H Oct 22, 1823 [illegible]
Titus, Chelsea Odergarden Abt 1982 462
Titus, Cheral Ann Nov 13, 1971 468
Titus, Chern 452
Titus, Cherie Lynn July 11, 1967 443
Titus, Cheryl 445
Titus, Cheryl Denise Jan 31, 1954 97
Titus, Cheryl Ellen April 14, 1966 451
Titus, Cheryl Lou 343
Titus, Chester 180, 375
Titus, Chester June 06, 1919 305
TITUS, Chester Arthur April 13, 1870 180, 375
Titus, Chilendy Feb. 25, 1729/30 24
Titus, Chloe May 12, 1785 63
Titus, Chloe Dec 23, 1814 118
Titus, Chloe July 25, 1848 187
Titus, Chloe Estele Sep 30, 1883 238
Titus, Chloe G. Aug 27, 1803 65
Titus, Chloe Jane Oct 29, 1820 111
Titus, Chloe Matilda March 31, 1832 112
Titus, Choice June 27, 1905 [illegible]
Titus, Christina 284
Titus, Christine Kay Nov. 22, 1961 438
Titus, Christine Melinda Jan. 20, 1943 300
Titus, Christopher 231
Titus, Christopher Feb 20, 1982 379
Titus, Christopher Alan July 09, 1975 457
Titus, Christopher Colum Abt 1841 231
Titus, Christopher D Sep. 25, 1983 468
Titus, Christopher George 447
Titus, Christopher Jay Jan. 27, 1972 439
Titus, Christopher Peter 465
Titus, Christopher Robert June 22, 1977 442
Titus, Cindy 1956 454
Titus, Clair 256
Titus, Claire 416
Titus, Claire April 04, 1926 273
Titus, Clara Oct 13, 1856 159
Titus, Clara Dec 27, 1929 394
Titus, Clara 184, 231, 261, 330
Titus, Clara April 10, 1854 211
Titus, Clara Beth Nov. 26, 1939 376, 377
Titus, Clara Deette Dec 29, 1887 223, 298
Titus, Clara Edith Aug. 17, 1876 289
Titus, Clara Edith 1868 148
Titus, Clara Eugina 1875 325
Titus, Clara Leona Grace [illegible] 203
Titus, Clara Lucy Nov. 24, 1865 169
Titus, Clara M. June 15, 1878 196
Titus, Clara Mae May 28, 1905 315
Titus, Clare Blanch Feb 16, 1881 182
Titus, Clare Ethyl Sep. 26, 1902 341, 397
Titus, Clare May May 07, 1913 343
Titus, Clarence Bet. 1865 – 1869 169
Titus, Clarence July 18, 1899 284
Titus, Clarence March 16, 1872 249, 321
Titus, Clarence Nov 12, 1894 98
Titus, Clarence Allen Jan 15, 1875 267, 335
Titus, Clarence Edwin Aug 15, 1871 204, 278
Titus, Clarence Henry Jan. 18, 1882 243, 318
Titus, Clarence Leroy 1892 326
Titus, Clarence O 1837 146
Titus, Clarence Otis Oct 25, 1898 329
Titus, Clarence Powell Oct. 28, 1902 347, 402, 409
Titus, Clarisa Abt 1861 212
Titus, Clarissa 117, 201
Titus, Clarissa J. Abt. 1850 213
Titus, Clark Monroe 1883 326
Titus, Clarrisa 1792 81, 143
Titus, Clarrisa 1820 54
Titus, Claude Wellington March 09, 1896 335, 394
Titus, Clay 1781 33
Titus, Clayton Manning 1926 383
Titus, Clemy 231
Titus, Cleon 325
Titus, Cleveland A. Dec 25, 1897 336, 395
Titus, Cleveland Henry Jan. 29, 1843 193, 267
Titus, Cleveland Jospeh March 05, 1931 395
Titus, Cliff K July 06, 1890 223, 298
Titus, Clifford July 20, 1789 67
Titus, Clifford July 01, 1922 97
Titus, Clifford 1923 260
Titus, Clifford March 24, 1956 430
Titus, Clifford Collins March 25, 1913 336, 396
Titus, Clifford Gordon Nov. 19, 1951 362, 416
Titus, Clifford Gordon July 09, 1927 299
Titus, Clifford Livingston May 24, 1894 240, 317, 318
Titus, Clifford Livingston April 06, 1945 318
Titus, Clifton 259, 329
Titus, Clifton Charles May 27, 1959 410, 450
Titus, Clint Henry 1875 203
Titus, Clinton 375
Titus, Clotydia 106
Titus, Cloyce Dean Dec 20, 1935 376, 377
Titus, Clyde 395
Titus, Clyde Addison May 24, 1901 335, 394
Titus, Clyde Ebb Abt 1929 316
Titus, Clyde Edgington May 08, 1939 443, 465
Titus, Clyde Ernest Oct 23, 1885 265
Titus, Clyde Ervin March 22, 1930 334
Titus, Clyde Vernon March 22, 1878 267
Titus, Clyde Warren Nov 13, 1895 307
Titus, Codi Ann Sep 20, 1961 432

Titus, Cody Feb. 09, 1989 450
Titus, Collins Homer 381
Titus, Collins Homer Oct. 01, 1828 172, 253
Titus, Colton Allen Thibault 1990 466
Titus, Columbus A. Nov. 09, 1854 158, 242
Titus, Comfort Oct. 28, 1802 [illegible]
Titus, Comfort Bet. 1791 – 1796 10[illegible]
Titus, Comfort Dec 03, 1766 40
Titus, Comfort Oct. 22, 1741 38, 62
Titus, Conklin 1795 53, 89
Titus, Connie Lynn Dec. 13, 1966 437
Titus, Connor 467
Titus, Constance A. Sep. 15, 1958 445
Titus, Constance Sutton Aug. 14, 1873 197, 272
Titus, Content 19
Titus, Content March 28, 1643 7, 11, 12, 13, 19
Titus, Cora Oct. 26, 1885 295
Titus, Cora Oct. 23, 1881 293
Titus, Cora 188, 232, 375
Titus, Cora 1876 231
Titus, Cora Barrett 240
Titus, Cora Bell July 1869 313
Titus, Cora E. Abt. 1854 233
Titus, Cora F Jan. 12, 1879 183
Titus, Cora Flora Dec 23, 1855 174
Titus, Cora Grace Oct. 10, 1920 352
Titus, Cora Lee Nov. 03, 1874 214
Titus, Cora Mildred May 31, 1910 331
Titus, Corada 1891 137
Titus, Coral Leroy Feb. 20, 1881 267, 335
Titus, Corbin Xavier [illegible]
Titus, Cordelia Jan. 03, 1809 [illegible]
Titus, Cordene 184, 261
Titus, Cornelia Berlin 1846 140
Titus, Cornelia Frances June 13, 1901 324
Titus, Cornelia Marian Dec. 20, 1830 [illegible]
Titus, Cornelius June 24, 1781 36
Titus, Cornelius March 04, 1745/46 23
Titus, Cornelius Jan 27, 1770 41
Titus, Cornelius Bertram March 28, 1893 268
Titus, Cornelius L. Oct. 17, 1840 99, 162
Titus, Cornell Dec. 25, 1851 161
Titus, Cornell Bet 1790 – 1800 57, 96
Titus, Cornell Bruce Feb. 04, 1868 160, 243
Titus, Corydon Alphonso Jan. 27, 1829 188, 263
Titus, Courtney Renee 416
Titus, Craig March 03, 1955 389, 436
Titus, Craig Arthur Oct. 19, 1958 398
Titus, Craig Edward Nov. 15, 1969 462
Titus, Crawford 117, 183
Titus, Crawford June 08, 1789 41
Titus, Creyton 149
Titus, Creyton Albert Aug. 28, 1851 230
Titus, Crystal 451
Titus, Curtis Abt. 1778 60, 103
Titus, Curtis Arnold Aug. 13, 1837 165, 249
Titus, Curtis Turner May 02, 1903 321, 380
Titus, Curtis Vest Jan. 04, 1933 [illegible]
Titus, Cutler 284
Titus, Cutler B. Jan. 19, 1854 214, 293
Titus, Cy Alice Dec. 04, 1859 236
Titus, Cynthia Aft. 1908 359
Titus, Cynthia Jan. 21, 1823 84, 148
Titus, Cynthia 98
Titus, Cynthia Ann April 16, 1954 320
Titus, Cynthia Ann Bet. 1833 – 1835 234
Titus, Cynthia Ann 1815 151
Titus, Cynthia Celestia 140
Titus, Cynthia Celia Nov. 08, 1857 147
Titus, Cynthia L. Sep. 11, 1864 286
Titus, Cynthia Lee Feb 25, 1957 400
Titus, Cynthia Michele Aug. 11, 1961 423
Titus, Cynthia P. June 13, 1863 224
Titus, Cyristal 375
Titus, Cyrus Oct. 02, 1810 109
Titus, Cyrus Abt 1844 236
Titus, Cyrus K. Aug. 06, 1829 111, 177
Titus, Cyrus Mills Jan. 1885 221, 297
Titus, Cyrus Mills Dec 26, 1910 297
Titus, Daisy April 20, 1890 347
Titus, Dale July 28, 1956 [illegible]
Titus, Dale June 20, 1924 338
Titus, Dale Howard March 30, 1966 362
Titus, Dale Lee 342
Titus, Dale Phillips May 05, 1935 428
Titus, Dale Richard Oct. 05, 1937 392, 437
Titus, Dalma Abt. 1842 131
Titus, Dalton L. Oct. 20, 1894 347, 402
Titus, Damon Ross April 04, 1952 342
Titus, Dana 446
Titus, Dana K. Sep. 30, 1962 97
Titus, Daniel 78, 411
Titus, Daniel Bet 1701 – 1730 17
Titus, Daniel May 25, 1967 400
Titus, Daniel 1848 171
Titus, Daniel May 09, 1762 44, 74
Titus, Daniel July 01, 1794 118
Titus, Daniel Sep. 10, 1793 103
Titus, Daniel Nov. 22, 1774 68
Titus, Daniel 1801 119, 185
Titus, Daniel Oct. 20, 1807 71
Titus, Daniel April 23, 1815 138
Titus, Daniel June 01, 1826 132, 205
Titus, Daniel 1838 185
Titus, Daniel 1844 199
Titus, Daniel 1842 209
Titus, Daniel Ames 1809 118
Titus, Daniel Butters Jan. 1828 112
Titus, Daniel Christopher July 08, 1819 95
Titus, Daniel D. 80, 140
Titus, Daniel David Aug. 24, 1950 401
Titus, Daniel DeForest May 20, 1855 202
Titus, Daniel E. June 16, 1823 136, 214
Titus, Daniel F. 105
Titus, Daniel James April 12, 1959 431, 462
Titus, Daniel Joseph June 19, 1981 443
Titus, Daniel Lee May 27, 1959 362
Titus, Daniel Platt Aug. 1823 136, 215
Titus, Daniel Ray Jan. 26, 1957 361, 416
Titus, Daniel Raymond 1906 295, 360
Titus, Daniel V Abt. 1857 215
Titus, Daniel W Feb 18, 1835 115
Titus, Daniel Walter May 10, 1959 440
Titus, Daniel Wood Feb 26, 1819 130, 201, 482
Titus, Danielle Sep. 02, 1972 460
Titus, Danny Allan Abt 1944 436
Titus, Danny Lee June 22, 1965 438
Titus, Danny LeRoy June 27, 1963 438
Titus, Danvers 1808 104, 166
Titus, Danvid L. Aug. 31, 1937 383, 433
Titus, Daren J. Sep. 30, 1962 97
Titus, Darius 89
Titus, Darlene 444
Titus, Daron Wayne Dec 29, 1975 [illegible]
Titus, Darrell Dale Oct. 10, 1966 438
Titus, Daryl Keith May 20, 1914 98
Titus, David 320, 379, 400, 415, 433, 454
Titus, David Nov. 01, 1952 430
Titus, David May 21, 1939 338
Titus, David June 30, 1870 275
Titus, David June 02, 1834 142
Titus, David Bef. 1747 [illegible]
Titus, David Sep. 14, 1761 45
Titus, David Feb. 17, 1765 60
Titus, David 1769 41, 65
Titus, David June 29, 1774 62, 109
Titus, David 1775 [illegible]
Titus, David 1788 [illegible]
Titus, David June 06, 1790 63, 110
Titus, David Sep. 20, 1805 119
Titus, David April 21, 1833 138, 216
Titus, David Abt. 1955 459
Titus, David Nov. 18, 1966 448
Titus, David A. March 04, 1953 434, 463
Titus, David A. June 06, 1838 111
Titus, David Adam June 05, 1984 454
Titus, David Alan Oct. 18, 1962 441
Titus, David Albion Feb 12, 1855 176
Titus, David Alfonso Jan. 20, 1849 189
Titus, David Allan March 06, 1930 386, 434
Titus, David Allen May 31, 1968 431
Titus, David Anson Dec 02, 1934 397, 440
Titus, David Arthur Nov. 22, 1869 215
Titus, David Charles April 23, 1930 392
Titus, David E. 1795 72, 131
Titus, David Eric Sep. 28, 1970 [illegible]
Titus, David Eugene April 04, 1959 361, 416
Titus, David Eugene April 06, 1954 362, 417
Titus, David Frederick July 17, 1909 359, 415
Titus, David George July 04, 1949 408, 449
Titus, David H. 1819 [illegible]
Titus, David Harold July 22, 1953 321, 379
Titus, David Kaiser Oct. 02, 1993 461
Titus, David L. May 31, 1806 58, 100
Titus, David Leslie Aug. 08, 1939 398, 441
Titus, David Millard Nov. 05, 1933 367
Titus, David Richard June 20, 1719 17, 27
Titus, David Rodney Aug. 10, 1944 413, 452
Titus, David S. 345, 400
Titus, David Sands 1802 80
Titus, David Sands 1835 131, 203
Titus, David Sylvester 278, 345
Titus, David V. 1850 160, 243
Titus, David Wellington Abt. 1822 210
Titus, David Wilson June 09, 1854 161
Titus, David Wilson May 19, 1859 203, 277
Titus, Dawn Henrietta Nov. 13, 1936 397
Titus, Dawn Irene Nov. 18, 1960 438
Titus, Dayton Marion July 25, 1927 381, 430
Titus, De Witt 143
Titus, Dean May 02, 1957 389
Titus, Dean Edward July 05, 1964 361, 416
Titus, Dean Oliver July 17, 1936 392, 437
Titus, Dean William 453
Titus, Dean Wilson Jan. 24, 1925 [illegible]
Titus, Deanna Aug. 23, 1960 97
Titus, Deanna Belinda Nov. 05, 1979 436
Titus, Deanna Marie Jan. 23, 1964 438
Titus, Deanna Thimont Nov. 11, 1945 443
Titus, Debora Marie Dec. 23, 1954 400
Titus, Deborah 1766 32
Titus, Deborah Abt. 1786 47
Titus, Deborah 1772 43
Titus, Deborah 405, 446
Titus, Deborah Aft. 1810 78
Titus, Deborah June 12, 1959 400
Titus, Deborah A. Nov. 10, 1954 434
Titus, Deborah Ann Feb. 02, 1956 441
Titus, Deborah D 187
Titus, Deborah Ellen Sep. 29, 1967 [illegible]
Titus, Deborah Joy July 11, 1986 416
Titus, Debra 1957 454
Titus, Debra May 19, 1958 433
Titus, Debra Jo May 01, 1954 463
Titus, Debra Rae Dec. 15, 1951 431
Titus, Debra Sherith Feb. 12, 1959 417
Titus, Debra Sue Dec. 19, 1959 438
Titus, Delbert Tidd 404
Titus, Delia Mary June 16, 1872 232
Titus, Delila Rose Nov. 18, 1917 322
Titus, Delilah 117
Titus, Della [illegible]
Titus, Della M. 184
Titus, Delmar 1876 326
Titus, Delores Juanita Oct. 03, 1931 386
Titus, Delores Marlene 395
Titus, Delos Edwin May 10, 1828 105, 168
Titus, Delphine 163
Titus, Demmis Dec. 13, 1782 69, 119, 121
Titus, Demmis Dec 03, 1812 120
Titus, Denise Diane May 25, 1957 463
Titus, Denise Edna Nov. 07, 1961 438
Titus, Dennis 21
Titus, Dennis Joseph June 27, 1932 414, 453
Titus, Dennis LeRoy Jan. 02, 1939 392, 438
Titus, Deo Burdette May 03, 1875 222
Titus, Derek 444
Titus, Derek Paul Jan. 26, 1972 [illegible]
Titus, Desire Nov. 11, 1783 61
Titus, Desire Feb. 13, 1769 62
Titus, Desire July 19, 1762 40
Titus, Dessa Lorene Feb 07, 1918 333
Titus, DeWayne Francis 376
Titus, DeWayne Orville July 17, 1936 392, 437
Titus, Dewitt Clinton April 13, 1827 138, 216
Titus, Diadema 49
Titus, Diamond Leslietta May 20, 1902 336
Titus, Diana 87, 444
Titus, Diana Elnora Sep. 08, 1840 186
Titus, Diane Denise Nov. 26, 1955 384
Titus, Dianne Lynn March 17, 1948 386
Titus, Dick Abt 1871 310
Titus, Diveta May May 29, 1873 291
Titus, Dixie Darlene Jan. 11, 1946 387
Titus, Dixie Eileen Aug. 13, 1957 97
Titus, Doak Abt. 1811 88
Titus, Dodge 155
Titus, Dollie 1871 309
Titus, Dolly Aug 12, 1810 119
Titus, Dolly Aug. 23, 1755 39
Titus, Dolly Opal Dec. 09, 1911 370
Titus, Don Harding Jan. 24, 1925 96
Titus, Donald 348, 379, 407, 408, 415
Titus, Donald Nov 29, 1916 338
Titus, Donald Feb 12, 1929 343, 398
Titus, Donald Nov 1935 382
Titus, Donald April 24, 1936 387
Titus, Donald A Aug. 26, 1927 386, 434
Titus, Donald A. Aft. 1947 434
Titus, Donald Daguerre May 15, 1898 201
Titus, Donald Glen March 26, 1934 342, 397
Titus, Donald Leigh 1915 383
Titus, Donald Morton July 21, 1918 [illegible]
Titus, Donald Richard Feb. 28, 1948 431, 462
Titus, Donald Robert Oct. 13, 1922 299, 361
Titus, Donald Warman 1946 399, 442
Titus, Donna Nov. 27, 1971 446
Titus, Donna Aft. 1947 434
Titus, Donna Ellen Aug. 23, 1928 337
Titus, Donna Faye Jan. 1941 443
Titus, Donna Ray Jan. 01, 1944 387
Titus, Dora Bet. 1826 – 1842 175
Titus, Dora 180, 286
Titus, Dora Eliza July 16, 1905 355
Titus, Dora Irelean Aug. 27, 1917 351
Titus, Dorcas 1793 53
Titus, Dorcas Feb 22, 1796 118
Titus, Dorene Sue July 21, 1961 437
Titus, Dorinda Oct. 23, 1852 [illegible]
Titus, Dorinda 347
Titus, Doris Aug. 10, 1920 371
Titus, Doris Oct. 02, 1915 401
Titus, Doris 160
Titus, Doris Elizabeth April 16, 1933 393
Titus, Doris Evelyn Oct. 17, 1914 410
Titus, Doris Mayo May 13, 1918 [illegible]
Titus, Doris Ruth Nov. 20, 1932 410, 451
Titus, Dorothy 251, 330, 375, 424
Titus, Dorothy Feb. 19, 1939 424
Titus, Dorothy March 31, 1894 [illegible]
Titus, Dorothy May 18, 1716 21
Titus, Dorothy Edith April 07, 1924 382
Titus, Dorothy Ione Oct. 21, 1907 305, 368
Titus, Dorothy L. Nov. 10, 1913 249
Titus, Dorothy L. Nov. 20, 1896 347, 402
Titus, Dorothy Leona June 21, 1916 349
Titus, Dorothy Lillian Aug. 03, 1909 271
Titus, Dorothy M. 358
Titus, Dorothy Madalene June 23, 1905 330
Titus, Dorothy Mae Sep 19, 1905 335
Titus, Dorothy Mathews Dec. 18, 1825 151
Titus, Dorothy Maud 284
Titus, Dorothy May April 10, 1908 231
Titus, Dorothy Opal Feb. 16, 1896 295
Titus, Dorothy Rust Dec. 20, 1915 306, 369
Titus, Dorr C B. 1845 146
Titus, Dorr Leonard Oct. 17, 1886 229, 306
Titus, Dorthy 1931 427
Titus, Dorthy Aug. 10, 1920 371
Titus, Dorthy 1923 403
Titus, Dorthy E. Jan. 16, 1845 235
Titus, Dorthy Jean Dec. 23, 1937 425
Titus, Dorus Jan. 29, 1789 49, 84
Titus, Douglas 1919 [illegible]
Titus, Douglas 452
Titus, Douglas Floyd Feb. 03, 1960 97
Titus, Douglas Gordon Abt. 1919 348, 404
Titus, Douglas James Feb. 04, 1968 450
Titus, Douglas Keith June 16, 1954 [illegible]
Titus, Douglas Marshall Feb. 23, 1946 359
Titus, Duane Feb 04, 1931 426, 459
Titus, Duane Elmer 342
Titus, Duane Gerald Aug. 10, 1939 428
Titus, Dudley Seymour March 18, 1929 306
Titus, Dwayne A. June 01, 1959 434, 463
Titus, Dyann Kay June 07, 1960 454
Titus, Dyanne M. 442
Titus, Earl 261
Titus, Earl May 27, 1875 275
Titus, Earl A. Jan. 17, 1874 217
Titus, Earl Allen 1926 341
Titus, Earl Burton May 06, 1892 347, 401
Titus, Earl John Oct. 26, 1900 262
Titus, Earl Martin Dec 17, 1922 381, 430
Titus, Earl Reginald June 29, 1910 356, 414
Titus, Earl Reginald March 07, 1935 415, 454
Titus, Earl Remington Jan. 13, 1876 197, 272
Titus, Earnest Bennett 352, 382
Titus, Ebb Jan. 14, 1889 237, 315
Titus, Ebbie Oct. 07, 1880 311
Titus, Eben Abt. 1852 236
Titus, Ebenezer 1727 31, 50, 469, 470
Titus, Ebenezer Sep. 26, 1742 40, 64
Titus, Ebenezer May 20, 1768 51
Titus, Ebenezer June 04, 1749 38, 62
Titus, Ebenezer Jan. 29, 1713/14 21, 37
Titus, Ebenezer Abt. 1770 61
Titus, Ebenezer July 01, 1838 234, 309
Titus, Ebenezer Jan. 03, 1800 109
Titus, Ebenezer Feb. 07, 1796 86
Titus, Ebenezer April 28, 1782 86, 151
Titus, Ebenezer Sep. 18, 1852 235
Titus, Ebenezer Brown April 09, 1838 153, 236
Titus, Ebenezer E. 1808 [illegible]
Titus, Ebenezer W. 1816 175, 257
Titus, Ebenezer W. 1845 153
Titus, Ebenezer Jan. 08, 1717/18 22
Titus, Eburt Sep. 09, 1890 276, 277
Titus, Ecara 169, 498
Titus, Eden 1828 - 129, 200
Titus, Edgar Jan. 19, 1865 161
Titus, Edgar 406
Titus, Edgar Albert June 22, 1925 349, 406
Titus, Edgar Lincoln Sep. 29, 1860 195, 270
Titus, Edgar Maurice 291, 357
Titus, Edgar Ward Dec. 15, 1862 213, 292
Titus, Edgington Earl March 05, 1912 401, 443, 449
Titus, Edith Aug. 08, 1892 244
Titus, Edith June 29, 1815 85
Titus, Edith Eleanor Aug. 04, 1893 324
Titus, Edith Emmeline March 06, 1875 286
Titus, Edith Estella May 19, 1887 197
Titus, Edith M. Feb. 23, 1866 177
Titus, Edith Mae 403
Titus, Edith Mae Abt 1882 137
Titus, Edith May April 08, 1874 155
Titus, Edith May 375
Titus, Edith Rodman May 05, 1863 174
Titus, Edmond 1630 5, 6, 7, 9, 10
Titus, Edmond Oct. 01, 1705 17, 26, 27
Titus, Edmond Jan. 02, 1748/49 45, 76
Titus, Edmond March 20, 1791 70, 124
Titus, Edmond Jan 20, 1795 76, 136
Titus, Edmond Abt. 1825 124
Titus, Edmond DeMott May 11, 1869 155, 239
Titus, Edmond James 1859 148
Titus, Edmund 1883 [illegible]
Titus, Edmund June 12, 1841 191, 266
Titus, Edmund March 17, 1831 132, 206
Titus, Edmund 446
Titus, Edmund 1816 136, 214
Titus, Edmund George 1946 404, 446
Titus, Edmund Vincent 1905 348, 404
Titus, Edna 160
Titus, Edna April 21, 1905 248
TITUS, Edna Leo May 28, 1892 220
Titus, Edna Mae 376
Titus, Edna Mae Jan 27, 1906 333
Titus, Edrie L. July 12, 1889 293

Titus, Edward 1800 59, 102
Titus, Edward Sep. 07, 1827 123, 190
Titus, Edward Bet. 1696 – 1748 20, 36
Titus, Edward 251, 297, 404
Titus, Edward 1836 103
Titus, Edward Oct. 15, 1867 215
Titus, Edward Feb 08, 1848 139
Titus, Edward 1847 92
Titus, Edward [illegible] [illegible]
Titus, Edward March 22, 1843 128
Titus, Edward March 07, 1869 [illegible]
Titus, Edward Ainsley April 15, 1944 401, 444, 466
Titus, Edward Allen March 25, 1927 374, 375, 428
Titus, Edward Coddington Feb 25, 1863 168, 251
Titus, Edward Dalton Oct. 24, 1934 [illegible]
Titus, Edward David Dec. 23, 1933 394, 439
Titus, Edward DuFour [illegible]
Titus, Edward E. 117, 184
Titus, Edward Edmund Abt. 1846 212, 291
Titus, Edward Everett Sep 03, 1887 244, 318
Titus, Edward Everett Feb 12, 1861 177
Titus, Edward Franklin Aug. 12, 1874 [illegible]
Titus, Edward Hatch 1867 162, 246
Titus, Edward Hatch 246
Titus, Edward Hepburn March 22, 1857 156
Titus, Edward Hopkins Jan. 15, 1859 157
Titus, Edward James Jan 01, 1885 355
Titus, Edward Leroy 395
Titus, Edward Lloyd 1923 [illegible]
Titus, Edward Maurice Feb. 07, 1928 395
Titus, Edward P. Nov. 19, 1845 205
Titus, Edward Stephen July 20, 1950 340
Titus, Edward Theodore March 25, 1907 333, 393
Titus, Edward W Sep. 02, 1861 189
Titus, Edward W. 231
Titus, Edward Wayne March 15, 1912 344, 398
Titus, Edwin Sep 14, 1853 192
Titus, Edwin Abt. 1839 131
Titus, Edwin 1800 53
TITUS, Edwin Arthur July 21, 1903 [illegible]
Titus, Edwin Bristol Bet. 1821 – 1850 172, 254
Titus, Edwin C. 1826 89
Titus, Edwin David Sep 22, 1878 170, 252
Titus, Edwin Dean April 19, 1827 125, 194
Titus, Edwin Ellsworth July 15, 1861 203, 276, 481
Titus, Edwin George April 03, 1900 325, 382
Titus, Edwin George 256
Titus, Edwin H. 55, 92
Titus, Edwin Marion Nov. 26, 1903 269, 337
Titus, Edwin Reuben Sep 10, 1899 295, 359
Titus, Edwin Ruthvern Nov 05, 1844 142, 220
Titus, Edwin Ruthvern Aug. 21, 1877 220, 297
Titus, Edwin S. [illegible] 99, 162
Titus, Edwin S. 1860 273
Titus, Edwyn 263
Titus, Edythe Feb. 24, 1871 331
Titus, Edythe Belinda Jan. 03, 1909 414
Titus, Effie 349
Titus, Effie July 27, 1906 283
Titus, Effie B [illegible] 292
Titus, Effie M May 19, 1891 137, 216
Titus, Egbert Aug 1840 395
Titus, Eileen Nov. 03, 1936 362, 419, 469, 519, 562, 568
Titus, Eileen Ann Oct. 19, 1955 349, 357
Titus, Elaine 454
Titus, Elanie Oct. 04, 1966 [illegible]
Titus, Elanor 192
Titus, Elanor June 05, 1857 231
Titus, Elanor Grade Sep. 05, 1898 327
Titus, Elanor Iola Aug 04, 1929 172
Titus, Elbridge Bet. 1817 – 1840 252
Titus, Elden Pratt 247
Titus, Eleanor Nov. 01, 1914 [illegible]
Titus, Eleanor 412
Titus, Eleanor Lovitt 41, 65
Titus, Eleazer April 05, 1763 65, 114
Titus, Eleazer Jan. 29, 1793 256
Titus, Elenor Abt. 1871 306, 638
Titus, Elenor Jane 122
Titus, Elenor M May 27, 1838 59, 102
Titus, Eli May 03, 1808 120
Titus, Eli April 13, 1815 102, 163
Titus, Eli Jan. 23, 1844 102, 164
Titus, Eli Feb. 21, 1850 36
Titus, Eliabeth Aft. 1741 98
Titus, Elias May 22, 1831 198
Titus, Elias Dec. 11, 1867 71, 127, 128
Titus, Elias H. March 03, 1805 138
Titus, Elijah Feb. 02, 1830 106, 169
Titus, Elijah July 04, 1811 135, 211
Titus, Elise 98
Titus, Elise 1812 82
Titus, Elisha A. 1865 310, 372
Titus, Elisha Brounson July 11, 1834 176, 257
Titus, Elisha P Abt. 1840 136, 215
Titus, Elisha Payson July 11, 1851 212, 291
Titus, Eliza Aft. 1796 34
Titus, Eliza 90, 111, 245
Titus, Eliza Oct. 17, 1809 34
Titus, Eliza 1820 130
Titus, Eliza 1828 54
Titus, Eliza A. Feb 05, 1830 107
Titus, Eliza Ann Jan. 07, 1820 133
Titus, Eliza Ann 1824 187
Titus, Eliza Ann Aug. 16, 1828 150
Titus, Eliza Ann Aug. 11, 1849 231
Titus, Eliza Ann 1831 96
Titus, Eliza Aug.a 140
Titus, Eliza F. Aug. 10, 1834 121
Titus, Eliza J. May 07, 1847 202
Titus, Eliza Jane June 11, 1843 184
Titus, Eliza Jane Abt 1825 208
Titus, Eliza Jane Aug. 18, 1870 98
Titus, Elizabeth 28, 32, 33, 34, 51, 54, 74, 92, 95, 99, 117, 121, 164, 293, 412
Titus, Elizabeth Oct. 08, 1815 [illegible]
Titus, Elizabeth Feb 14, 1815 104
Titus, Elizabeth 1815 77
Titus, Elizabeth 1810 107
Titus, Elizabeth May 05, 1691 14
Titus, Elizabeth June 13, 1695 15
Titus, Elizabeth Abt. 1707 17
Titus, Elizabeth 1727 26
Titus, Elizabeth Oct. 16, 1729 24
Titus, Elizabeth July 08, 1731 26
Titus, Elizabeth Feb. 16, 1732/33 25
Titus, Elizabeth 1738 25
Titus, Elizabeth Bef March 06, 1738/39 19
Titus, Elizabeth July 11, 1744 42
Titus, Elizabeth Bef 1747 28
Titus, Elizabeth Feb. 22, 1746/47 23
Titus, Elizabeth 1758 [illegible]
Titus, Elizabeth June 17, 1763 47
Titus, Elizabeth Jan. 05, 1765 38
Titus, Elizabeth 1767 47
Titus, Elizabeth 1768 46
Titus, Elizabeth 1770 35
Titus, Elizabeth Dec 24, 1778 33
Titus, Elizabeth Bet 1778 – 1807 73
Titus, Elizabeth March 26, 1780 49
Titus, Elizabeth Aug. 04, 1782 37
Titus, Elizabeth May 10, 1783 79
Titus, Elizabeth 1785 48
Titus, Elizabeth 1789 61
Titus, Elizabeth Aug. 25, 1791 86
Titus, Elizabeth Nov. 12, 1794 59
Titus, Elizabeth Bet. 1794 – 1810 55
Titus, Elizabeth Sep. 03, 1798 71
Titus, Elizabeth 1799 48
Titus, Elizabeth Feb. 02, 1807 152
Titus, Elizabeth Nov 12, 1808 [illegible]
Titus, Elizabeth 1809 54
Titus, Elizabeth Jan 28, 1816 172
Titus, Elizabeth Sep. 23, 1829 132
Titus, Elizabeth May 20, 1825 84
Titus, Elizabeth 1822 151
Titus, Elizabeth Aug. 14, 1821 136
Titus, Elizabeth 1818 79
Titus, Elizabeth 1820 93, 101, 156
Titus, Elizabeth 1820 123
Titus, Elizabeth Aug. 14, 1834 138
Titus, Elizabeth 1849 130
Titus, Elizabeth April 04, 1839 138
Titus, Elizabeth March 1835 209
Titus, Elizabeth Abt. 1853 231
Titus, Elizabeth 1860 138
Titus, Elizabeth 1861 253
Titus, Elizabeth May 20, 1861 206
Titus, Elizabeth 1903 371
Titus, Elizabeth 1880 207
Titus, Elizabeth April 21, 1870 198
Titus, Elizabeth Aug 18, 1863 159
Titus, Elizabeth Aft 1741 [illegible]
Titus, Elizabeth Feb 11, 1806 39
Titus, Elizabeth Ann March 28, 1850 176
Titus, Elizabeth Ann Aug 18, 1847 232
Titus, Elizabeth Ann Oct. 31, 1810 [illegible]
Titus, Elizabeth Ann Abt 1812 139
Titus, Elizabeth Ann Feb 19, 1874 [illegible]
Titus, Elizabeth Ann Sep. 27, 1930 352
Titus, Elizabeth Blackwell 243
Titus, Elizabeth C. Dec 13, 1859 215
Titus, Elizabeth Dean March 19, 1909 321
Titus, Elizabeth Gracia Dec 06, 1887 257
Titus, Elizabeth Harriet 1905 341
Titus, Elizabeth I. May 13, 1864 193
Titus, Elizabeth J May 12, 1841 115
Titus, Elizabeth Jane Dec 03, 1968 380
Titus, Elizabeth Jane Feb 09, 1837 111
Titus, Elizabeth Jane 1801 [illegible] 412
Titus, Elizabeth Jean 324
Titus, Elizabeth Jeanette Jan. 26, 1891 131
Titus, Elizabeth K. 337
Titus, Elizabeth Louise Sep. 16, 1924 246
Titus, Elizabeth M. 140
Titus, Elizabeth M. Dec 19, 1829 459
Titus, Elizabeth Mae Abt 1956 225, 226
Titus, Elizabeth Percy Jan 1884 123
Titus, Elizabeth Powell Nov 15, 1815 95
Titus, Elizabeth Rachel 1818 273
Titus, Elizabeth Randall Oct 19, 1911 317
Titus, Elizabeth Suzanne Nov 26, 1930 195
Titus, Elizabeth Sweet Dec 10, 1857 291
Titus, Elizabeth T. Oct. 19, 1881 132
Titus, Elizabeth T 128
Titus, Elizabeth Vincent 282
Titus, Elizabeth W. 224
Titus, Elizabeth Whitman 1891 100, 179, 217, 253, 403
Titus, Ella 171
Titus, Ella [illegible] 204
Titus, Ella A. Dec 17, 1866 262
Titus, Ella Julina Feb 26, 1911 267
Titus, Ella Louise Dec 16, 1903 216
Titus, Ella Lydia Nov. 24, 1851 311
Titus, Ella M. Abt 1869 391
Titus, Ella Mae Abt. 1924 324
Titus, Ella Margaret Oct. 04, 1898 254
Titus, Ella Maria Oct. 03, 1862 363, 419
Titus, Ellen July 18, 1962 277
Titus, Ellen [illegible] 160
Titus, Ellen 1865 136
Titus, Ellen 170
Titus, Ellen Amelia 1847 343
Titus, Ellen Anna Nov 12, 1921 218
TITUS, Ellen Atlanta Oct. 21, 1860 113
Titus, Ellen C. Nov. 15, 1839 115
Titus, Ellen E. 285
Titus, Ellen E. June 12, 1857 336
Titus, Ellen Ferol Sep. 20, 1900 208
Titus, Ellen J. Abt. 1823 214
Titus, Ellen Jane Jan. 19, 1852 396
Titus, Ellen Loise Aug. 19, 1943 93
Titus, Ellett Howell 157
Titus, Ellett Livingston Nov 25, 1869 449
Titus, Ellie Joe 189
Titus, Ellis 1859 283
Titus, Ellis Andrew Abt. 1864 205, 280
Titus, Ellwood Valentine Jan. 11, 1853 267
Titus, Elma Arvilla Aug. 27, 1870 305, 367
Titus, Elmer March 03, 1898 38
Titus, Elmer Feb. 19, 1745/46 397
Titus, Elmer Bradley 267
Titus, Elmer Carvette Aug. 27, 1870 161
Titus, Elmer Ellsworth July 27, 1861 232
Titus, Elmer Elsworth Dec 24, 1859 201, 274
Titus, Elmer Fremont Dec. 14, 1865 274, 342
Titus, Elmer Glen Feb. 12, 1912 345, 400
Titus, Elmer James April 16, 1911 142
Titus, Elmina Sep. 01, 1845 255
Titus, Elmina R. 1862 283
Titus, Elmira June 16, 1862 116
Titus, Elnora R. May 16, 1848 [illegible] 4, 276, 342, 344, 399
Titus, Eloise Dec. 05, 1912 425
Titus, Elroy Wilson April 11, 1930 341
Titus, Elsa Lean April 06, 1903 [illegible]
Titus, Elsie E. Dec 18, 1878 329
Titus, Elsie Gertrude Em. Nov 23, 1894 354
Titus, Elsie LaForest June 20, 1906 314, 376
Titus, Elsie Rosena June 1893 314
Titus, Elton Wright 1898 291
Titus, Elton Wright Nov. 22, 1894 212
Titus, Elva B. Aug. 25, 1855 114, 180
Titus, Elva Franklin 235
Titus, Elvira Jan. 26, 1849 122
Titus, Elvira Amelia April 21, 1821 425
Titus, Elvira E. Abt. 1925 330
Titus, Elvis 405
Titus, Elwin 329, 384
Titus, Elwood Feb. 23, 1917 405
Titus, Elwood Andrews Oct. 20, 1953
Titus, Elwood Leslie Sep. 26, 1917 349, 405
Titus, Ely D 1850 157
Titus, Emaline 1856 213
Titus, Emery July 28, 1826 165, 249
Titus, Emiline July 08, 1795 65
Titus, Emily 113, 114, 162
Titus, Emily 1866 159
Titus, Emily Nov. 27, 1852 191
Titus, Emily Feb. 14, 1847 205
Titus, Emily 1821 84
Titus, Emily Bet. 1826 – 1842 175
Titus, Emily 1832 123
Titus, Emily 1846 130
Titus, Emily A. Nov. 25, 1829 178
Titus, Emily A. 1854 [illegible]
Titus, Emily Annette Aug. 06, 1857 112
Titus, Emily Jane 1855 212
Titus, Emily Newbold 1863 205
Titus, Emily Sophronia July 06, 1867 267
Titus, Emma Jan 1893 225, 301, 501, 584
Titus, Emma Dec. 05, 1862 192
Titus, Emma April 26, 1859 201
Titus, Emma 94, 100, 106, 160, 184, 403
Titus, Emma 1848 [illegible]
Titus, Emma May 08, 1849 139
Titus, Emma Sep. 17, 1851 139
Titus, Emma April 02, 1852 [illegible]
Titus, Emma Abt. 1857 263
Titus, Emma A. Nov. 04, 1855 [illegible]
Titus, Emma B May 11, 1868 230
Titus, Emma Belle 335
Titus, Emma Eugenia May 08, 1862 218, 295, 296
Titus, Emma Jane 1864 308
Titus, Emma K. 1844 158
Titus, Emma Lilly March 25, 1853 156
Titus, Emma Louise Jan 21, 1889 329
Titus, Emma M. Bet. 1866 – 1870 229
Titus, Emma Margaret 1854 148, 227
Titus, Emma N. June 01, 1862 168
Titus, Emma Thursey [illegible] 256
Titus, Emmer Silas Abt. 1861 263
Titus, Emmer Silas April 04, 1889 331, 390
Titus, Emoline June 25, 1814 150
Titus, Emoline Ann Feb 26, 1848 232
Titus, Emory Charles Aug 15, 1896 277
Titus, Emrery Lynn Dec 26, 1845 102, 163
Titus, Enoch Jan. 24, 1859 288, 354
Titus, Enoch Abt. 1786 56
Titus, Enoch A. Bef 1812 94, 158
Titus, Enoch Armitage Sep 21, 1821 95, 159
Titus, Enoch T 1800 135, 210
Titus, Enoch Tower [illegible] 210, 288
Titus, Enos May 22, 1768 35, 57
Titus, Enos Sep. 15, 1832 99, 161
Titus, Enyard Thomas 1871 310, 371
Titus, Epenetus April 10, 1799 77, 138
Titus, Epenetus Feb 15, 1815 72, 130
Titus, Epenetus Oct. 17, 1862 216, 294
Titus, Ephraim [illegible] 20, 35
Titus, Ephraim Feb 10, 1768 68
Titus, Erasmus Downing Abt 1890 313
Titus, Eric Lane Oct. 10, 1909 354, 412
Titus, Erik James Aug. 21, 1965 432
Titus, Erin 454
Titus, Erma Louise May 14, 1930 98
Titus, Ernest 117
Titus, Ernest A. 181
Titus, Ernest A. Aug. 22, 1864 222, 297
Titus, Ernest A. Aug. 06, 1875 201
Titus, Ernest Albert March 17, 1887 [illegible] 114, 181
Titus, Ernest Anson 1857 264, 333
Titus, Ernest Atwood Feb. 28, 1876 388, 435
Titus, Ernest Boyd May 12, 1937 331, 387
Titus, Ernest Edwards Jan. 31, 1906 [illegible]
Titus, Ernest James July 14, 1872 354
Titus, Ernest K. July 22, 1886 370
Titus, Ernest Lee May 04, 1918 277
Titus, Ernest Leroy April 29, 1888 263, 330
Titus, Ernest Lilburn Dec. 03, 1874 280
Titus, Ernest Lowerre June 06, 1909 353, 411
Titus, Ernest Moulton May 21, 1897 401, 443
Titus, Ernest Reginald June 29, 1922 466
Titus, Ernest Wayne Aug. 20, 1975 69, 121
Titus, Erza Jan. 15, 1789 122
Titus, Erza Burton Jan. 20, 1823 230
Titus, Erza Isaac Feb 22, 1848 347
Titus, Essie Eugine May 1880 347
Titus, Essie M 349
Titus, Estella Elizabeth July 07, 1920 213
Titus, Estella Lillian Nov. 21, 1866 245
Titus, Estella Marguerite Jan. 20, 1901 229
Titus, Estelle Mary Abt. 1875 79
Titus, Ester 115
Titus, Ester A. M Dec. 30, 1846 47
Titus, Esther Abt. 1774 77
Titus, Esther 1796 60
Titus, Esther Bet. 1763 – 1787 45
Titus, Esther Sep. 1752 28, 74
Titus, Esther Oct. 17, 1692 14
Titus, Esther Ann April 18, 1841 150
Titus, Esther Lucille Oct. 23, 1919 341
Titus, Esther Mae 424
Titus, Esther Mary May 02, 1906 370
Titus, Esther Maude Jan 25, 1918 349
Titus, Etha Sue Nov. 13, 1939 376
Titus, Ethan 465
Titus, Ethan Albert July 05, 1854 179, 259
Titus, Ethel 168, 245, 252, 367, 381
Titus, Ethel April 22, 1888 163
Titus, Ethel 1894 [illegible]
Titus, Ethel Aline 269
Titus, Ethel B 96
Titus, Ethel Belle 375
Titus, Ethel E. Sep. 07, 1897 292
Titus, Ethel Florence March 21, 1889 226
Titus, Ethel Grace May 11, 1894 265
Titus, Ethel Lena July 24, 1908 372
Titus, Ethel Lorilla 233
Titus, Ethel Lowaine Nov. 20, 1925 299
Titus, Ethel M April 14, 1886 326
Titus, Ethel Margaret Nov. 22, 1908 [illegible]
Titus, Ethel Mariah Oct 12, 1887 232
Titus, Ethel Maud Dec. 21, 1881 289
Titus, Ethel Ruth May 26, 1903 333
Titus, Ethyl Mary July 06, 1875 [illegible]
Titus, Ethyl Maude June 17, 1898 259
Titus, Etta May 1921 403
Titus, Eudora Lee Jan 02, 1882 285
Titus, Eugene June 29, 1848 193
Titus, Eugene 1849 175
Titus, Eugene June 20, 1930 387
Titus, Eugene Alfred April 23, 1913 381, 430
Titus, Eugene H 1841 187
Titus, Eugene H. March 01, 1856 168, 251
Titus, Eugene Harold 1925 319

Titus, Eugene Leonard Oct. 25, 1847 183, 261
Titus, Eugene Melbourne June 12, 1933 408, 448
Titus, Eunice Feb 26, 1751/52 39
Titus, Eunice 1782 61
Titus, Eunice Sep 06, 1805 103
Titus, Eunice Abt 1815 152
Titus, Eunice 1789 38
Titus, Eunice Eva (June) June 29, 1871 220
Titus, Eunice Hepsibeth March 25, 1828 165
Titus, Eunar Aft 1778 57
Titus, Eutavilla 1856 229
Titus, Eva Aug 07, 1865 162
Titus, Eva Dell Feb 1867 170
Titus, Eva Elizabeth Jan. 17, 1894 323
Titus, Eva Harriet Abt 1902 335
Titus, Eva Lovina Oct 20, 1864 179
Titus, Eva Mildred Sep 08, 1911 355
Titus, Eva Z. Jan. 09, 1896 264
Titus, Evan 407
Titus, Evan Jacob March 20, 1977 466
Titus, Eveline Josephine March 30, 1856 177
Titus, Evelyn 243, 261, 375
Titus, Evelyn 1915 359
Titus, Evelyn Abt. 1926 390
Titus, Evelyn B Feb. 08, 1906 348
Titus, Evelyn Elizabeth Sep 12, 1903 372
Titus, Evelyn K. Jan. 01, 1897 224
Titus, Evelyn Mae Nov. 23, 1909 350
Titus, Everett 180
Titus, Everett Douglas May 03, 1946 410, 450, 467
Titus, Everett Leo June 17, 1953 453, 467
Titus, Ewell Dwight Nov. 10, 1910 316
Titus, Experience 1773 32
Titus, Experience Oct 09, 1669 9
Titus, Experience April 27, 1680 11
Titus, Ezekiel Dec 27, 1716 22
Titus, Ezekiel Jan. 08, 1765 41, 66, 67
Titus, Ezekiel Edward Pr. 1803 67, 117
Titus, Ezekiel Wood March 10, 1845 [illegible]
Titus, Ezekil M July 26, 1841 211
Titus, F. Dosite Abt. 1862 211
Titus, Faith Ann Feb. 21, 1964 437
Titus, Fannie Cecelia Jan. 27, 1871 226, 304
Titus, Fannie Hallycarnie May 09, 1840 184
Titus, Fannie Helena 1878 179
Titus, Fannie J 214
Titus, Fannie M. May 20, 1837 150
Titus, Fannie M. Abt. 1859 287
Titus, Fanny 108
Titus, Fanny April 01, 1780 [illegible]
Titus, Fanny Jane Nov. 22, 1860 183
Titus, Fanny Maria June 19, 1838 113
Titus, Fay Feb. 03, 1920 298, 360
Titus, Faye - 447
Titus, Ferdinand Aug. 09, 1864 290, 355
Titus, Fern Elizabeth 1894 245
Titus, Fern Evelyn April 14, 1914 312
Titus, Fernando Wood 1842 101
Titus, Flavius Josephus Oct. 01, 1845 172, 254
Titus, Flora 1860 178
Titus, Flora Bell Feb. 13, 1915 370
Titus, Flora Cora Dec 23, 1855 174
Titus, Florence Nov. 20, 1872 198
Titus, Florence 116, 117, 155, 166, 324
Titus, Florence A. April 17, 1856 171
Titus, Florence E. May 12, 1861 201
Titus, Florence E March 07, 1885 182
Titus, Florence Elizabeth July 08, 1903 333
Titus, Florence Endora March 13, 1887 286
Titus, Florence Ethel Sep. 28, 1875 204
Titus, Florence Evelyn Abt 1936 391
Titus, Florence G. March 31, 1885 210
Titus, Florence M. Aug. 31, 1867 275
Titus, Florence N. 1858 210
Titus, Florence Ruth Aug. 21, 1895 324
Titus, Florence Sarah Oct. 02, 1902 271
Titus, Floretta 1854 199
Titus, Florilla R. Jan. 30, 1877 217
Titus, Floyd Jan. 07, 1894 371
Titus, Floyd Earl Dec. 07, 1897 308
Titus, Floyd Leonal 1905 305, 368, 509
Titus, Floyd Wicks 1882 227, 305, 508
Titus, Floyde Harry Dec. 24, 1887 97
Titus, Forest Bet. 1856 – 1861 180, 260
Titus, Frances 160, 253
Titus, Frances Abt. 1854 212
Titus, Frances Abt 1861 232
Titus, Frances Oct. 21, 1888 266
Titus, Frances A. 1883 325
Titus, Frances A. Dec 1835 211
Titus, Frances Adele Aug 11, 1870 194
Titus, Frances Catherine Feb 06, 1838 187
Titus, Frances E. March 18, 1866 283
Titus, Frances E. Sep 07, 1833 127
Titus, Frances Elizabeth Feb 12, 1853 156
Titus, Frances Helen Aft. 1836 112
Titus, Frances Helen April 23, 1898 292
Titus, Frances Ida April 26, 1853 218
Titus, Frances J. 136
Titus, Frances Jean July 05, 1925 343
Titus, Frances L. 1926 402
Titus, Frances N Feb. 02, 1888 180
Titus, Frances Odel Oct. 16, 1847 147
Titus, Frances Phoebe Feb. 20, 1850 202
Titus, Francina 99
Titus, Francis 108, 218
Titus, Francis Aft. 1769 45, 77
Titus, Francis 1830 102
Titus, Francis A. 1840 89
Titus, Francis Beverly 1926 292
Titus, Francis David 439
Titus, Francis Marion 149
Titus, Francis Marion March 01, 1865 229
Titus, Francis Marion Nov. 14, 1872 262, 332
Titus, Francis Marion April 17, 1900 323, 381
Titus, Francis Marion Dec 09, 1919 381
Titus, Francis P. 1831 129
Titus, Francoise Oct. 30, 1883 290
Titus, Frank Abt 1843 174
Titus, Frank 155, 170, 181, 217, 261
Titus, Frank 1862 171
Titus, Frank April 13, 1872 285
Titus, Frank 1922 403, 445
Titus, Frank A. 201, 249
Titus, Frank Allen June 28, 1946 340
Titus, Frank Benjamin April 13, 1869 288, 354
Titus, Frank Bethel Jan. 09, 1904 373, 427
Titus, Frank Bethel Abt. 1928 427, 460
Titus, Frank C. Sep. 12, 1855 181
Titus, Frank Charles 253, 323
Titus, Frank E Oct 19, 1855 143, 223
Titus, Frank Eddington March 20, 1885 347, 401
Titus, Frank Edward March 03, 1924 337
Titus, Frank Edward May 04, 1910 273, 340
Titus, Frank Emerson 184
Titus, Frank Gilbert 252
Titus, Frank Harold Nov. 02, 1886 293
Titus, Frank J. 258
Titus, Frank Leslie Dec. 05, 1859 193, 268
Titus, Frank Mott Dec 08, 1861 194, 268
Titus, Frank P. 1862 205
Titus, Frank Stephen June 13, 1972 417, 455, 456, 457, 469, 521, 530, 562, 563
Titus, Frank Walker April 14, 1878 201
Titus, Frank Willis 1851 148
Titus, Franklin June 28, 1823 164, 249
Titus, Franklin 1923 341
Titus, Franklin Benjamin June 29, 1895 350, 408
Titus, Franklin C. Aug. 10, 1859 218, 295
Titus, Franklin C. March 30, 1899 295
Titus, Franklin E. 1834 129
Titus, Franklin Orlow 1855 169
Titus, Franklin Potter Jan. 21, 1854 287, 353
Titus, Franklin Wellington 1836 131, 203
Titus, Frazier June 08, 1800 87, 152
Titus, Frazor Jan. 13, 1892 236
Titus, Fred 203, 231
Titus, Fred 1909 332
Titus, Fred Allyn Jan. 07, 1867 250, 321
TITUS, Fred Almon Jan. 13, 1857 218
Titus, Fred B. Aug. 30, 1869 291
Titus, Fred Emmit Dec. 08, 1886 264, 332
Titus, Fred Milton Aug 20, 1860 115, 183
Titus, Freda M. Oct. 10, 1898 291
Titus, Freda Maxine April 09, 1927 99
Titus, Freddie 231
Titus, Frederick 95, 158, 448
Titus, Frederick 1828 91
Titus, Frederick Albert Sep. 19, 1858 137
Titus, Frederick E. 318
Titus, Frederick E. 1879 169
Titus, Frederick Ellsworth Aug. 02, 1867 259, 329
Titus, Frederick Elwood Sep 17, 1858 158
Titus, Frederick George March 09, 1934 414, 454
Titus, Frederick Giles April 06, 1874 295, 359
Titus, Frederick John 346
Titus, Frederick John Dutile 1876 207, 281
Titus, Frederick John Dutile Dec. 01, 1916 281, 346
Titus, Frederick Lauman June 03, 1893 355
Titus, Frederick Luther March 10, 1886 329
Titus, Frederick Robet Aug. 08, 1899 287
Titus, Frederick Swinnerton Feb. 25, 1874 196
Titus, Frederick W. 201, 274
Titus, Frederick Walter Abt. 1912 335
Titus, Frederick Walter Feb. 12, 1876 267, 335
Titus, Frederick William 251, 322
Titus, Fredrick 1867 171
Titus, Fredrick Curtis Aug 29, 1812 104
Titus, Fredrick D. March 09, 1872 191
Titus, Freelove 1785 53
Titus, Freelove R. 1804 53
Titus, Freeman 403
Titus, Freeman John Aug. 30, 1890 348, 402
Titus, Furman 94, 100, 158
Titus, Furman July 03, 1801 58, 100
Titus, Furman Dodge 155
Titus, G. Raymond 228, 503
Titus, Gabriel M. March 05, 1811 87
Titus, Gail Frances Aug. 16, 1922 327
Titus, Gardiner Oct 28, 1851 101
Titus, Gardner 1847 90
Titus, Garfield Dec. 10, 1941 424, 457
Titus, Garfield Harold Dec. 16, 1913 370, 424
Titus, Garold Lanell Feb. 16, 1940 393, 438
Titus, Garold LeRoy March 27, 1960 164
Titus, Garrett 164
Titus, Gary 412, 448
Titus, Gary Dec. 07, 1947 428
Titus, Gary Aft. 1947 434, 463
Titus, Gary Aug. 06, 1946 404, 445
Titus, Gary Dean Sep. 06, 1959 437
Titus, Gary Everett Dec 08, 1942 443, 465
Titus, Gary Joe Sep 06, 1943 459, 468
Titus, Gary Lee March 12, 1954 97
Titus, Gary Lynn Jan. 01, 1950 97
Titus, Gary Richard 445
Titus, Gary William June 05, 1939 382, 431
Titus, Geary Dean Feb. 27, 1945 393, 439
Titus, Gene March 09, 1922 319
Titus, Genevieve Edith May 03, 1906 381
Titus, Genevieve Ethelda 280
Titus, Genevieve Sybil 332
Titus, Genina April 10, 1965 439
Titus, GENEVIEVE April 07, 1895 225, 302, 501, 584
Titus, George 51, 56, 57, 88, 95, 161, 201, 203, 206
Titus, George 1910 324
Titus, George June 05, 1908 305, 367
Titus, George Nov. 15, 1894 355
Titus, George Bet 1877 – 1920 244
Titus, George 1774 44, 73
Titus, George 1778 48
Titus, George Aft. 1792 80
Titus, George Aug. 07, 1792 64
Titus, George Sep. 12, 1810 72
Titus, George Oct. 17, 1832 144
Titus, George 1833 123, 190
Titus, George Nov. 21, 1836 140
Titus, George 1842 130
Titus, George 1843 140
Titus, George 1843 199, 273
Titus, George 1847 89
Titus, George 1850 199
Titus, George Abt. 1852 212
Titus, George 1858 199
Titus, George Abt. 1860 174
Titus, George Bet 1867 – 1893 254
Titus, George 1869 310
Titus, George Jan. 07, 1870 191
Titus, George A. 105
Titus, George A. Abt. 1853 214, 293
Titus, George A. Bet 1856 – 1857 169
Titus, George Alanson March 30, 1828 186
Titus, George Albert 1839 175, 256
Titus, George Alfred May 29, 1920 231
Titus, George Alfred April 04, 1883 323, 380
Titus, George Allen Oct. 02, 1823 118
Titus, George B. 1842 255
Titus, George B. Sep. 29, 1890 353
Titus, George Benjamin Jan. 28, 1856 218, 296
Titus, George Boice Dec. 04, 1849 287, 352
Titus, George C. April 15, 1839 115
Titus, George C. Abt. 1847 173
Titus, George David July 06, 1908 356
Titus, George Edgar Oct. 16, 1879 286
Titus, George Edward Abt 1847 211, 290
Titus, George Elmer Feb. 22, 1862 183
Titus, George Elmer Feb 05, 1872 179
Titus, George Erza Nov. 30, 1893 258
Titus, George Frederick Nov. 23, 1904 356, 414
Titus, George H. 1839 158, 242
Titus, George H. 1874 227, 305
Titus, George Henry May 26, 1848 177
Titus, George Henry Sep. 11, 1874 289
Titus, George Henry July 1854 209
Titus, George I Nov. 14, 1865 193
Titus, George L. Dec 02, 1848 211
Titus, George Lanning June 01, 1824 95
Titus, George Lawton Jan. 30, 1903 266
Titus, George M April 16, 1867 254, 324
Titus, George M. 1822 88
Titus, George Marion May 19, 1856 149, 227, 228, 469, 502
Titus, George Matthews Feb 10, 1777 51, 87, 88
Titus, George McClellan Feb. 12, 1864 160
Titus, George Moore Gary Abt. 1817 172, 253
Titus, George Morris Sep 19, 1870 288, 353
Titus, George Nelson May 31, 1849 176
Titus, George Norton 1810 54
Titus, George P. 1816 131
Titus, George P. 1872 205
Titus, George Peters June 30, 1776 48, 81
Titus, George Peters Jan. 15, 1843 142, 222
Titus, George Raymond 228
Titus, George S. March 08, 1848 127, 197
Titus, George S. 1931 433
Titus, George Stanley Oct. 29, 1910 383, 433
Titus, George Stanley 1912 341
Titus, George T. Bet. 1825 – 1830 185
Titus, George Thomas Dec 13, 1901 329, 386
Titus, George Timms Jan. 07, 1922 300, 301, 363, 364, 514, 516, 574, 575
Titus, George Timms Nov. 19, 1952 364
Titus, George Van Zant April 05, 1890 197, 126
Titus, George W 56, 92, 136
Titus, George W. Dec 14, 1810 118
Titus, George W. Abt 1860 185
Titus, George W Abt. 1829 210, 289
Titus, George Washington Sep 03, 1857 161, 244
Titus, George Washington Nov. 12, 1816 109, 173
Titus, George Wendell Nov. 04, 1850 115, 182
Titus, George Whitney March 20, 1820 141, 218
Titus, George Whitney Jan. 31, 1884 295
Titus, George Woolsey Feb 13, 1820 92
Titus, George Woolsey July 24, 1854 156
Titus, Georgia 163
Titus, Georgia Ann Oct 01, 1934 376, 377
Titus, Georgia Ann 1867 309
Titus, Georgia Marie Sep. 16, 1895 228
Titus, Georgia Rebecca June 09, 1854 154
Titus, Georgiana Oct. 06, 1858 168
Titus, Georgina Aug. 12, 1927 349
Titus, Gerald 379
Titus, Gerald Oct 14, 1953 394
Titus, Gerald Alvin May 29, 1914 344, 399
Titus, Gerald Budd Aug. 06, 1941 407, 447
Titus, Gerald Budd 1915 349, 407
Titus, Gerald C. May 06, 1910 306
Titus, Gerald Eugene 1915 346
Titus, Gerald Lee June 07, 1939 393
Titus, Gerald Morton 1928 320, 379
Titus, Gerald Morton Aft. 1953 379
Titus, Gerald Thomas Oct. 19, 1950 408, 449
Titus, Geraldine 268
Titus, Geraldine Oct. 12, 1910 368, 305
Titus, Geraldine Aug 30, 1918 315
Titus, German April 23, 1830 129, 200
Titus, German Benjamin Feb. 16, 1888 296
Titus, German S. March 13, 1876 274, 341
Titus, Germond Jan. 17, 1796 129, 72
Titus, Germond March 04, 1822 141, 218
Titus, Gershom 1855 178
Titus, Gertrude 50, 217, 228, 357
Titus, Gertrude June 04, 1901 351
Titus, Gertrude B. Feb 08, 1872 207
Titus, Gertrude E. 228
Titus, Gertrude Elizabeth May 30, 1912 271
Titus, Gertrude Loretta 430
Titus, Gertrude M. Nov. 08, 1893 269
Titus, Gertrude May March 19, 1896 262
Titus, Gertrude Nellie July 15, 1912 329
Titus, Gideon George Dec. 16, 1842 191
Titus, Gilbert 1729 26
Titus, Gilbert 1776 34, 55
Titus, Gilbert 1762 47, 79
Titus, Gilbert 47
Titus, Gilbert Aft. 1793 80
Titus, Gilbert April 23, 1793 80, 140
Titus, Gilbert May 01, 1793 72, 131
Titus, Gilbert 1843 171
Titus, Gilbert Jan. 16, 1848 191
Titus, Gilbert 1873 266
Titus, Gilbert Edgeworth Aug. 06, 1839 142, 219
Titus, Gilbert Raymond Jan. 20, 1908 313, 375, 428
Titus, Gilbert Sylvester Abt. 1836 230
Titus, Giles Augustine May 30, 1819 139, 216
TITUS, Giles Gilbert Oct. 28, 1873 220
Titus, Giles T. 1846 142
Titus, Gilles 406
Titus, Gitty 50
Titus, Gladys 162, 329
Titus, Gladys Anna Dec. 22, 1898 353
Titus, Gladys Barbara April 06, 1897 258
Titus, Gladys Fae June 11, 1914 333
Titus, Gladys Frances Dec. 30, 1908 262
Titus, Gladys Hellen Nov. 27, 1919 312
Titus, Gladys Lucille March 12, 1913 390
Titus, Gladys Marie Jan. 04, 1906 374
Titus, Gladys Nell Oct. 28, 1934 425
Titus, Glen Allen Nov. 21, 1954 428
Titus, Glen Roy Sep. 21, 1891 226
Titus, Glenda Ann Feb. 27, 1960 451
Titus, Glenda Harriet July 09, 1930 381
Titus, Glenda Jo Sep. 22, 1946 377
Titus, Glenda Joyce Sep. 26, 1947 405
Titus, Glendon 405, 446
Titus, Glendon Emerson Nov 18, 1929 410, 451
Titus, Glendon Keith Aug. 1922 349, 404
Titus, Glenn 444
Titus, Glenn Feb 07, 1928 328, 384
Titus, Glenn Eldon Aug. 22, 1920 316, 377
Titus, Glenn LeRoy April 06, 1917 333, 392
Titus, Glenn W. June 30, 1881 275, 343
Titus, Glennie 413
Titus, Glenno Phillip Oct. 04, 1925 97
Titus, Glidden Abt. 1954 448
Titus, Gloria 411
Titus, Goldie Lee 375
Titus, Gordon 318
Titus, Gordon Sep 11, 1897 223, 299
Titus, Gordon Alexander Sep. 11, 1900 270
Titus, Gordon Isaac Oct 12, 1896 350, 407
Titus, Gordon Keith May 06, 1940 382, 432
Titus, Gordon Victor May 30, 1912 354, 412
Titus, Grace 83, 163
Titus, Grace Sep 12, 1891 242
Titus, Grace March 10, 1884 275
Titus, Grace 1805 81
Titus, Grace Cordelia March 05, 1869 142
Titus, Grace D. Nov 22, 1893 292
Titus, Grace E. Feb. 26, 1862 222
Titus, Grace Edna July 12, 1893 295

Titus, Grace Edwina 252
Titus, Grace Emma Jan. 16, 1891 270
Titus, Grace Mae June 15, 1878 182
Titus, Grafton Ainsley E. Oct. 16, 1916 351
Titus, Grant H. Nov. 20, 1863 171, 253
Titus, Granville 1914 315
Titus, Greg 379
Titus, Greg Kevin Miller May 16, 1969 432
Titus, Gregory Brandon Sep. 16, 1957 [illegible] 98
Titus, Gregory Dean July 15, 1961 98
Titus, Gregory Law Jan. 16, 1921 412, 452
Titus, Gregory Wayne Nov. 20, 1956 [illegible]
Titus, Gretta Aft. 1908 359
Titus, Grosvenor Sep. 13, 1792 120
Titus, Guy 1879 326
Titus, Guy Sep. 22, 1887 232
Titus, Guy Henry March 15, 1896 331, 390
Titus, Guy Lincoln Sep. 22, 1884 257, 327
Titus, Guy Vernon Jan. 03, 1876 264
Titus, Guy Willis July 20, 1854 200, 273
Titus, Gwen 352
Titus, Gwendolyn May 24, 1910 353
Titus, Gwendolyn Ruth 406
Titus, Hallet Bef. 1770 43
Titus, Hallet Jan. 02, 1853 200, 273
Titus, Hallet F. 1795 72, 129
Titus, Hallet Frank April 09, 1832 129, 200
Titus, Hanah Abt. 1833 101
Titus, Hanford Cummings Sep. 10, 1872 286
Titus, Hannah 1852 199
Titus, Hannah Abt. 1662 13
Titus, Hannah Nov. 28, 1658 9
Titus, Hannah 21, 32, 33, 37, 74, 95
Titus, Hannah Nov. 1667 [illegible]
Titus, Hannah July 12, 1745 26
Titus, Hannah 1745 34
Titus, Hannah Bet. 1741 – 1752 36
Titus, Hannah April 14, 1669 11
Titus, Hannah Nov. 10, 1682 14
Titus, Hannah Oct. 27, 1701 21
Titus, Hannah Bet. 1701 – 1730 17
Titus, Hannah Nov. 29, 1713 17
Titus, Hannah 1720 36
Titus, Hannah April 02, 1729 22
Titus, Hannah May 26, 1733 26
Titus, Hannah Aug. 03, 1749 40
Titus, Hannah 1781 48
Titus, Hannah Abt. 1775 47
Titus, Hannah Abt. 1766 60
Titus, Hannah 1757 35
Titus, Hannah Jan. 28, 1765 46, 75, 78
Titus, Hannah Nov. 04, 1785 37
Titus, Hannah Oct. 30, 1803 81
Titus, Hannah Feb. 28, 1786 [illegible]
Titus, Hannah Feb. 28, 1810 132
Titus, Hannah Sep. 1814 92
Titus, Hannah May 14, 1817 123
Titus, Hannah 1839 124
Titus, Hannah Abt. 1835 172
Titus, Hannah July 17, 1837 142
Titus, Hannah D 133
Titus, Hannah Jemima 1820 93
Titus, Harland P March 03, 1845 115
Titus, Harmon Feb 12, 1798 63, 110
Titus, Harmon 100
Titus, Harold 162, 248, 321, 405, 424, 457
Titus, Harold May 1903 356
Titus, Harold Aug 15, 1915 [illegible]
Titus, Harold Nov 05, 1918 381
Titus, Harold 1927 427
Titus, Harold A. Jan. 28, 1900 260
Titus, Harold Collins March 19, 1937 396
Titus, Harold Cossart Dec. 24, 1851 167
Titus, Harold Eugene April 03, 1920 349, 405
Titus, Harold Hendry Feb. 24, 1886 276
Titus, Harold Hill Feb 20, 1897 256, 344
Titus, Harold Lucien 1895 326, 383
Titus, Harold Ray Bet. 1880 – 1910 182, 261
Titus, Harriet 1863 155
Titus, Harriet 1839 140
Titus, Harriet 1838 129
Titus, Harriet Nov. 03, 1835 123
Titus, Harriet 104
Titus, Harriet 1790 34
Titus, Harriet Oct. 11, 1807 62
Titus, Harriet Aug. 23, 1812 83
Titus, Harriet Sep. 28, 1819 119
Titus, Harriet Ann Oct. 13, 1864 266
Titus, Harriet B. 228
Titus, Harriet Elizabeth April 16, 1820 186
Titus, Harriet Elizabeth 1900 260
Titus, Harriet J May 06, 1850 175
Titus, Harriet Kimball June 04, 1832 113
Titus, Harriet P. 1843 187
Titus, Harriett Aug. 23, 1812 112, 144
Titus, Harrietta Louise 424
Titus, Harrison Burrill Oct. 28, 1892 293, 358
Titus, Harrison Gray June 09, 1806 112, 178
Titus, Harrison Shaw Oct. 16, 1849 147, 226
Titus, Harry Jan. 17, 1891 223, 298
Titus, Harry 181
Titus, Harry 1784 34
Titus, Harry June 10, 1905 271
Titus, Harry Abram May 18, 1905 271, 338
Titus, Harry E April 20, 1876 226
Titus, Harry Elwood 1888 325
Titus, Harry L. Aug. 29, 1873 222
Titus, Harry Leslie Bet. 1872 – 1880 281
Titus, Harry Lewis 1853 216
Titus, Harry Lewis 1940 408, 448
Titus, Harry Livingston 243
Titus, Harry P Dec. 18, 1861 101
Titus, Harry Samuel Sep. 19, 1870 155
Titus, Harry Wayne Nov. 15, 1917 318, 378, 491
Titus, Harry William June 09, 1902 369, 424
Titus, Harvey 89, 100, 132
Titus, Harvey Dec. 22, 1889 370, 424
Titus, Harvey H 1925 344
Titus, Hattie - 117, 166, 170, 184, 261
Titus, Hattie May 22, 1859 249
Titus, Hattie Abt. 1863 287
Titus, Hattie [illegible] 178
Titus, Hattie 1873 231
Titus, Hattie Aug. 05, 1897 323
Titus, Hattie Elizabeth May 16, 1870 169
Titus, Hattie Ellen Oct. 08, 1848 115
Titus, Hazel June 18, 1926 298
Titus, Hazel Feb. 20, 1898 239
Titus, Hazel Jan. 11, 1892 271
Titus, Hazel 383
Titus, Hazel Bertha July 10, 1906 349
Titus, Hazel Blanche Sep. 21, 1907 332
Titus, Hazel Edna 1902 326
Titus, Hazel Mary July 28, 1891 279
Titus, Hazen 143
Titus, Heidi Sep. 20, 1975 448
Titus, Heidi Jan. 12, 1972 450
Titus, Helen 244
Titus, Helen Aug. 03, 1838 126
Titus, Helen 1843 124
Titus, Helen [illegible] 180
Titus, Helen Oct. 20, 1855 130
Titus, Helen 1869 155
Titus, Helen Nov. 1882 224, 584
Titus, Helen A. Aft. 1900 246
Titus, Helen Aldine April 07, 1915 262
Titus, Helen Augia June 03, 1903 321
Titus, Helen Catherine 1836 93
Titus, Helen Elizabeth April 06, 1954 428
Titus, Helen Elizabeth Aug. 22, 1942 423
Titus, Helen Elizabeth April 21, 1901 373
Titus, Helen Eugina July 19, 1901 259
Titus, Helen G Aug. 03, 1873 204
Titus, Helen Jane Oct. 13, 1846 212
Titus, Helen Jean Dec. 02, 1929 382
Titus, Helen Jeanne Sep. 07, 1930 395
Titus, Helen L. 1906 326
Titus, Helen Lossing Jan. 12, 1874 194
Titus, Helen Louise Sep. 06, 1876 [illegible]
Titus, Helen M Nov. 10, 1829 121
Titus, Helen Mabel March 23, 1895 [illegible]
Titus, Helen Maria Jan. 10, 1859 195
Titus, Helen Martilla July 08, 1907 248
Titus, Helen Moore April 17, 1831 186
Titus, Helen Neleta Feb. 26, 1898 270
Titus, Helen O 1857 205
Titus, Helen O Jan. 16, 1851 143, 223
Titus, Helen Pearl 329
Titus, Helen Vesta Dec. 22, 1912 344
Titus, Helena 1804 54
Titus, Helena 1812 54
Titus, Hellen Lou 231
Titus, Hellen Welling 157
Titus, Henrietta 140
Titus, Henrietta 1824 129
Titus, Henrietta 1841 [illegible]
Titus, Henrietta May 30, 1841 138
Titus, Henrietta 1844 212
Titus, Henrietta May 31, 1852 139
Titus, Henrietta Ammard April 1853 213
Titus, Henrietta E 1851 [illegible]
Titus, Henry April 07, 1784 74, 132, 134
Titus, Henry Aug. 24, 1790 70
Titus, Henry Sep 30, 1793 76
Titus, Henry May 13, 1798 120, 187
Titus, Henry 50, 54, 78, 91, 155, 184, 188
Titus, Henry March 06, 1681/82 12
Titus, Henry 1723 19, 31
Titus, Henry Feb 01, 1722/23 25, 44
Titus, Henry 1739 27
Titus, Henry 1750 32
Titus, Henry Bet 1763 - 1787 60
Titus, Henry 1765 32, 53
Titus, Henry 1805 79, 139
Titus, Henry 1837 185
Titus, Henry July 21, 1832 130, 203
Titus, Henry June 07, 1824 138
Titus, Henry Jan. 20, 1820 84, 149
Titus, Henry June 07, 1812 135
Titus, Henry Jan 12, 1815 55
Titus, Henry Sep 16, 1840 132
Titus, Henry 1841 91
Titus, Henry 1841 187
Titus, Henry Abt 1841 257
Titus, Henry June 25, 1842 114, 180
Titus, Henry 1846 137
Titus, Henry June 24, 1850 192
Titus, Henry 1855 155
Titus, Henry Sep. 23, 1904 231
Titus, Henry Nov. 20, 1861 155
Titus, Henry Asa 1813 603
Titus, Henry B 1834 132
Titus, Henry B 73, 99, 133
Titus, Henry B. June 01, 1878 291
Titus, Henry Blakesley June 21, 1821 135, 212
Titus, Henry C. Jan 08, 1828 114, 181
Titus, Henry E Jan 10, 1840 127
Titus, Henry Ellwood Sep. 01, 1850 205, 280
Titus, Henry George Abt 1871 290
Titus, Henry Gladstone June 17, 1890 182, 261
Titus, Henry J. Nov. 07, 1826 107, 171
Titus, Henry Lyman Aug 01, 1843 159, 242
Titus, Henry Oliver July 04, 1837 178
Titus, Henry P 1832 255, 325
Titus, Henry Platt Oct 02, 1823 136
Titus, Henry Pugsley June 08, 1840 128, 198
Titus, Henry S Feb 14, 1821 90
Titus, Henry Theodore Aug. 12, 1867 157, 240
Titus, Henry Theodore Feb 13, 1822 93, 157, 469, 491
Titus, Henry Traphagen April 25, 1850 207
Titus, Henry W June 09, 1769 45, 76
Titus, Henry W 1797 53, 90
Titus, Henry W March 19, 1834 114, 180
Titus, Henry Woolsey July 23, 1855 158
Titus, Hepsibeth March 15, 1729 30 24
Titus, Hepsibeth Feb 22, 1741 42 23
Titus, Herbert [illegible]
Titus, Herbert April 11, 1857 204
Titus, Herbert B Dec 11, 1833 122
Titus, Herbert Budd Feb 26, 1892 283, 349
Titus, Herbert Francis July 29, 1923 367, 422
Titus, Herbert Franklin Nov 07, 1903 354, 412
Titus, Herbert James Oct 21, 1927 412, 452
Titus, Herbert Newton July 24, 1873 226, 304
Titus, Herbert Nolan Sep. 17, 1842 147
Titus, Herbert W Sep 12, 1859 222
Titus, Herman Eugene Feb 23 1885 183
Titus, Herman Loyd April 17, 1922 261
Titus, Herman Prescott Dec. 02, 1848 115
Titus, Hester 32
Titus, Hester July 23, 1840 - 90
Titus, Hester 1847 [illegible]
Titus, Hetty 349
Titus, Hezekiah Jan. 25, 1726/27 22, 40
Titus, Hezikiah Rounds May 18, 1822 111, 176
Titus, Hilda Joyce Feb. 23, 1935 352
Titus, Hiram 63, 113, 133
Titus, Hiram Alfred Aug. 25, 1908 355, 413
Titus, Hiram Cortright Sep 15, 1852 160, 243
Titus, Hiram Davidson Oct 17, 1823 173
Titus, Hiram Greenwood Dec 13, 1834 111m 178
Titus, Hiram Pitt Oct. 29, 1849 255, 325
Titus, Hiram W 1856 210
Titus, Hiram Warn Sep 28, 1872 289, 355
Titus, Hiram Washington Feb 15, 1800 67, 117
Titus, Holland Graham May 13, 1897 350, 408
Titus, Hollet 274
Titus, Hollis D 1858 149
Titus, Holman Drew Aug. 31, 1845 115, 182
Titus, Homer April 27, 1894 223, 298
Titus, Homer Hill Feb 06, 1886 238
Titus, Horace Sep. 10, 1812 65, 113
Titus, Horace Aug. 04, 1816 105
Titus, Horace B Abt 1866 283, 348
Titus, Horace Cellon Nov 22, 1911 315
Titus, Horace Lee March 10, 1880 242
Titus, Horace Newell Oct. 27, 1838 113
Titus, Horace Richard Jan. 28, 1850 231, 307
Titus, Horace Warner Feb 27, 1820 150, 231
Titus, Horatio April 12, 1895 253
Titus, Hosea Ballou Jan. 02, 1826 105, 167
Titus, Hosea T. June 25, 1812 118, 184
Titus, Howard 161, 206, 330, 413
Titus, Howard Burdette 1920 [illegible]
Titus, Howard Clement April 01, 1941 352
Titus, Howard Cummings June 21, 1851 209, 286
Titus, Howard Douglas May 04, 1904 287, 352
Titus, Howard F. April 20, 1889 355
Titus, Howard Frank Sep 21, 1907 332
Titus, Howard L. Aug. 02, 1868 224
Titus, Howard Oliver Aug 30, 1912 247
Titus, Howard Orson July 23, 1924 381
Titus, Howard S. Feb. 01, 1860 101
Titus, Howard Williamson Sep 07, 1891 266
Titus, Howell Aug 11, 1865 157
Titus, Howland Filmore Nov. 06, 1856 253, 323
Titus, Howland H. Sep. 21, 1893 324
Titus, Hubert Bet 1875 – 1900 260
Titus, Hubert 1891 372
Titus, Hubert Joseph Sep. 26, 1949 414, 454
Titus, Hugh Bet 1855 – 1870 203
Titus, Hulda J Abt. 1859 289
Titus, Huldah 90
Titus, Huldah March 22, 1787 60
Titus, Huldah June 02, 1797 103
Titus, Huldah Bet. 1833 – 1846 184
Titus, Huldah Ann Jan 17, 1826 165
Titus, Huldah E. Oct. 29, 1820 111
Titus, Huldah Hester Nov. 07, 1817 116
Titus, Humphrey Putnam Jan. 27, 1854 235
Titus, Hunter T 429
Titus, Iantha Nov 21, 1814 90
Titus, Ida 100
Titus, Ida April 15, 1856 193
Titus, Ida F Oct 1880 353
Titus, Ida Louise Dec. 12, 1892 331
Titus, Ida Mae 155
Titus, Ida Mae Abt. 1921 315
Titus, Ida May 117
Titus, Ila Pearl June 09, 1902 278
Titus, Ilda Faye June 23, 1907 351, 402, 409
Titus, Ina Dorcus Jan 28, 1898 347
Titus, Inez 1901 98
Titus, Inez Flower Camp July 07, 1901 241
Titus, Inez Jean [illegible]
Titus, Inez Lucia 117
Titus, Ira 1783 33
Titus, Ira 33, 114, 146
Titus, Ira July 25, 1794 34, 54
Titus, Ira Dec 18, 1846 143, 222
Titus, Ira Oct 01, 1803 [illegible]
Titus, Ira 1855 [illegible]
Titus, Ira Beardsley April 19, 1833 106, 170
Titus, Ira Carl Feb 21, 1879 222
Titus, Ira Eddy Dec 06, 1892 280, 345
Titus, Ira H. 55
Titus, Ira Hobart 1864 178, 258
Titus, Ira J 156
Titus, Ira Rosencrans Dec. 29, 1862 195, 270
Titus, Ira T. March 26, 1850 116
Titus, Irene 330, 183
Titus, Irene March 16, 1841 116
Titus, Irene 1851 155
Titus, Irene Sep. 14, 1906 356
Titus, Irene A May 06, 1855 287
Titus, Irene Ellen Oct 21, 1878 264
Titus, Iris 1845 146
Titus, Irma June 30, 1906 305
Titus, Irma Jenny Dec 10, 1958 451
Titus, Irving 349
Titus, Irving 1875 161
Titus, Irving Button July 20, 1898 262
Titus, Irwin 1863 171
Titus, Isaac April 26, 1764 46, 78
Titus, Isaac June 1746 45, 75
Titus, Isaac 1770 45, 77
Titus, Isaac Abt. 1784 69, 120
Titus, Isaac 77, 78, 90, 207
Titus, Isaac Oct 01, 1784 69, 121
Titus, Isaac Aug. 15, 1842 139
Titus, Isaac 1814 121
Titus, Isaac 1802 135, 210
Titus, Isaac June 16, 1801 109
Titus, Isaac Sep 22, 1785 70, 123
Titus, Isaac 1789 53
Titus, Isaac Nov. 1795 76, 136
Titus, Isaac 1798 53, 90
Titus, Isaac June 24, 1850 192
Titus, Isaac Abt 1852 211
Titus, Isaac D June 10, 1884 264
Titus, Isaac Edwin Nov. 26, 1881 194
Titus, Isaac Francis Nov 29, 1851 189, 264
Titus, Isaac H. [illegible] 309, 370
Titus, Isaac Langdon Feb. 26, 1843 201, 275
Titus, Isaac Lewis 1832 210
Titus, Isaac Lewis Aug. 10, 1843 144
Titus, Isaac Lewis Feb 12, 1866 285, 350
Titus, Isaac W. Dec 1860 308, 370
Titus, Isaac W 136, 215
Titus, Isaac Wyman June 29, 1856 160
Titus, Isabel May 18, 1854 210
Titus, Isabel Anna 1909 341
Titus, Isabel C. Aug. 26, 1852 212
Titus, Isabell M 1882 347
Titus, Isabella Rachel Aug 23, 1812 87, 478
Titus, Isabelle 1842 234
Titus, Isabelle 1870 205
Titus, Isabelle 1861 114
Titus, Isabelle Jane 1829 151
Titus, Isadora 1853 155
Titus, Isadore 117
Titus, Isadore 1862 178
Titus, Israel 1738 26, 47, 139
Titus, Israel Feb 23, 1772 47, 80
Titus, Israel Bef. 1768 41
Titus, Israel Feb 16, 1743 44 19, 33
Titus, Israel 1814 54
Titus, Israel 1852 141
Titus, Israel Byron July 12, 1842 142, 219
Titus, Israel D 1804 80, 141
Titus, Israel Floyd June 20, 1892 297, 360
Titus, Israel J. Feb 20, 1809 80, 142
Titus, Issac Bramwell Dec 12, 1856 96
Titus, Issac Walton Feb 19, 1852 115, 181
Titus, Iva 178
Titus, Iva Mae Abt 1906 335
Titus, Ivan Ernest Jan. 14, 1907 308
Titus, Ivy Mae Dec 07, 1875 238
Titus, Izabel Feb 25, 1729 30 24

Titus, J. Eugene Abt. 1856
Titus, Jack
Titus, Jack (Leo)
Titus, Jack Arlington 1930
Titus, Jack Austin Oct. 10, 1923
Titus, Jack Edmond Jan. 05, 1927
Titus, Jack Vendes July 12, 1913
Titus, Jackie Eugene May 29, 1934
Titus, Jacob 1878
Titus, Jacob 1857
Titus, Jacob
Titus, Jacob Oct. 15, 1760
Titus, Jacob 1754
Titus, Jacob July 01, 1703
Titus, Jacob Bet. 1728 – 1739
Titus, Jacob Dec. 15, 1761 -
Titus, Jacob Sep 17, 1784
Titus, Jacob June 21, 1783
Titus, Jacob 1786
Titus, Jacob 1798
Titus, Jacob 1801
Titus, Jacob Bet. 1805 – 1810
Titus, Jacob Apr. 16, 1822
Titus, Jacob 1809
Titus, Jacob Albert 1836
Titus, Jacob Daniel Nov. 28, 1992
Titus, Jacob H Abt. June 1842
Titus, Jacob Willis
Titus, Jacqueline
Titus, Jacqueline A. June 18, 1955
Titus, Jacquelyn
Titus, Jacqueline Marie
Titus, James 1824
Titus, James 1840
Titus, James 1849
Titus, James March 31, 1832
Titus, James
160, 162, 1889, 208, 319, 376, 378, 384, 433, 457
Titus, James 1701
Titus, James 1724
Titus, James July 16, 1730
Titus, James Bet. 1740 – 1780
Titus, James Aug. 22, 1752
Titus, James Bef. 1765
Titus, James Abt. 1765
Titus, James Aft. 1769
Titus, James March 1770
Titus, James Dec. 08, 1772
Titus, James Dec. 10, 1775
Titus, James 1785
Titus, James Bet. 1788 – 1794
Titus, James Dec. 18, 1790
Titus, James Sep 01, 1792
Titus, James Feb 15, 1794
Titus, James Abt. 1797
Titus, James 1797
Titus, James Aug. 03, 1797
Titus, James Nov 04, 1803
Titus, James Abt. 1805
Titus, James 1806
Titus, James Feb. 12, 1818
Titus, James 1819
Titus, James Nov. 26, 1849
Titus, James Sep 18, 1961
Titus, James 1859
Titus, James May 20, 1852
Titus, James A. Abt. 1832
Titus, James A. June 18, 1942
Titus, James A. 1988
Titus, James Abbey Feb 08, 1873
Titus, James Albert Sep 18, 1878
Titus, James Allwon Feb 05, 1853
Titus, James Alfred Apr. 27, 1933
Titus, James Allan Abt. 1946
Titus, James Alonzo
Titus, James Alton Jan. 27, 1922
Titus, James Andrew March 17, 1975
Titus, James Anthony Aug. 20, 1954
Titus, James Arthur Jan. 3, 1859
Titus, James Arthur 1880
Titus, James Asa Dec. 18, 1858
Titus, James B 1829
Titus, James Barney
Titus, James Bernard July 12, 1911
Titus, James Burton Feb. 24, 1921
Titus, James C July 02, 1854
Titus, James C Sep 28, 1854
Titus, James C May 30, 1863
Titus, James Casey Jan. 19, 1943
Titus, James Clearveland Abt. 1927
Titus, James Clec 1944
Titus, James Clifford Nov. 27, 1878
Titus, James Clifton 1943
Titus, James Cutler April 16, 1878
Titus, James Darwley June 02, 1795
Titus, James Denny July 28, 1845
TITUS, James Dile Nov 07, 1871
Titus, James Ebenezer Abt. 1820
Titus, James Edmondson Abt. 1798
Titus, James Edmund Abt. 1860
Titus, James Edward Apr. 17, 1961
Titus, James Edward June 2, 1944
Titus, James Edward Aug. 25, 1957
Titus, James Elroy 1947
Titus, James Eugene Jan. 21, 1943
Titus, James F Dec. 24, 1836
Titus, James Fearn Jan. 21, 1853
Titus, James Fletcher
Titus, James Fletcher May 04, 1848
Titus, James Francis Sep 26, 1871
Titus, James Franssisco Feb. 29, 1912
Titus, James Gowden 1842
Titus, James Guilden
Titus, James H.
Titus, James Harold May 31, 1941
Titus, James Harvey Jan. 14, 1882
Titus, James Henry 1828
Titus, James Henry Sep 26, 1823
Titus, James Henry March 05, 1833
Titus, James Henry Abt. 1844
Titus, James Henry Aug. 15, 1950
Titus, James Hungerford March 22, 1889
Titus, James Hungerford 1858
Titus, James Ira 1802
Titus, James Livingston 1839
Titus, James M. Feb. 11, 1860
Titus, James Madison
Titus, James Marion Jan. 08, 1908
Titus, James Morton Feb 28, 1953
Titus, James Myron Jan 01, 1908
Titus, James Nicholas Dec. 28, 1841
Titus, James Paul Jan. 05, 1933
Titus, James Remington March 03, 1921
Titus, James Robert June 04, 1919
Titus, James Robert Sep 26, 1921
Titus, James Robert Sep 02, 1943
Titus, James Stephen Nov. 25, 1892
211
258, 319
98
413
376, 428
397, 440
370
425
138
210
81, 85, 133
82, 53
27
16, 25
25, 45
45
71
45, 77
76
72
53, 90
135, 213
138
77
208, 283
464
90
138
465
440
374
406
102
141
154
84
- 74, 77, 83, 91, 133, 136,
17, 26
26, 46
25, 44
36, 59
47
47
50, 85
45, 77
76, 134
62
50, 86, 464, 476
33
34, 54
79, 140
65, 111
85, 150
72
134, 208
64
68
87
135, 210
182, 205
105, 168
235
448
199
232
173
398
464
149
258, 316
176
382, 432
436
245, 319
426, 459
429
441, 464
177, 257
231
161, 244
131
447
356
272, 340
206
191
230
427, 461
315
384
197, 273
346
208, 284
108, 173
235, 312
218
87
88
289
439
399, 442
393
399
400, 442
153
164, 257, 491
293
215, 292
311, 372
332
158
246, 320
73
392, 437
265
54
110, 177, 469, 494
54
211, 289
378
279, 345
205, 279
54, 91
100, 162, 246
168, 252
140, 217
240, 317
341
98
127, 197
345, 400
277, 340
336, 378
346, 401
344
197, 272
Titus, James Stephen June 10, 1950
Titus, James T
Titus, James Theodore Nov. 08, 1946
Titus, James W 1847
Titus, James Warren June 30, 1946
Titus, James Webster Nov. 18, 1881
Titus, James Whitney June 29, 1854
Titus, James Willard Jan. 04, 1818
Titus, James William Oct. 29, 1838
Titus, James William June 13, 1861
Titus, James William Jan. 30, 1887
Titus, James William Aug. 23, 1929
Titus, James William May 25, 1947
Titus, James Wilson Sep. 18, 1894
Titus, Jamie Oct. 04, 1984
Titus, Jan Dec. 31, 1951
Titus, Jan Dianne March 27, 1955
Titus, Jana Lee July 17, 1955
Titus, Jane Sep. 20, 1788
Titus, Jane Abt. 1771
Titus, Jane May 07, 1763
Titus, Jane 1772
Titus, Jane
Titus, Jane April 1670
Titus, Jane Dec. 04, 1724
Titus, Jane 1733
Titus, Jane Aft. 1800
Titus, Jane 1864
Titus, Jane Abt. 1850
Titus, Jane 1835
Titus, Jane 1835
Titus, Jane Sep 23, 1807
Titus, Jane Sep 26, 1817
Titus, Jane 1831
Titus, Jane 1950
Titus, Jane M. 1840
Titus, Jane U.
Titus, Jane Wood June 10, 1855
Titus, Janell Lynn May 13, 1967
Titus, Janelle
Titus, Janet
Titus, Janet Oct. 02, 1967
Titus, Janet June 28, 1974
Titus, Janet Ruth April 13, 1926
Titus, Janice Aug. 05, 1931
Titus, Jaquetta Anetta June 15, 1946
Titus, Jared
Titus, Jared Aug. 15, 1788
Titus, Jared Paul May 24, 1982
Titus, Jarvis
Titus, Jason Sep 25, 1814
Titus, Jason Matthew May 07, 1973
Titus, Jasue P Sep 15, 1971
Titus, Jasuo Wendell Aug. 06, 1894
Titus, Jasper F Oct. 27, 1884
Titus, Jay Dec. 1924
Titus, Jay Bingham May 30, 1936
Titus, Jay D Dec 20, 1915
Titus, Jay Lyn May 18, 1957
Titus, Jay Michael April 06, 1965
Titus, Jean April 02, 1923
Titus, Jean Abt. Dec. 02, 1924
Titus, Jean E.
Titus, Jean Louis Aug. 29, 1830
Titus, Jean Louise 1925
Titus, Jean Lucile 1923
Titus, Jean Margaret March 08, 1931
Titus, Jean Marie July 12, 1956
Titus, Jean Roberta Feb 12, 1944
Titus, Jeanette C April 14, 1954
Titus, Jeannette July 04, 1960
Titus, Jeannie Lucinda 1898
Titus, Jeff May 15, 1955
Titus, Jeffery G. Oct. 14, 1962
Titus, Jeffery Joe
Titus, Jeffery Lee Nov. 30, 1965
Titus, Jeffery Mark Aug. 04, 1969
Titus, Jeffrey Alan Feb 01, 1954
Titus, Jeffrey Andrews April 18, 1952
Titus, Jeffrey Dean June 25, 1960
Titus, Jeffrey Karl April 17, 1962
Titus, Jeffrey R. July 17, 1956
Titus, Jemima Nov. 16, 1742
Titus, Jemima 1744
Titus, Jemima
Titus, Jemima
Titus, Jemima Dec. 23, 1754
Titus, Jemima 1780
Titus, Jemima Jan. 10, 1776
Titus, Jemima 1796
Titus, Jenette
Titus, Jennet 1835
Titus, Jennie
Titus, Jennie Jan. 05, 1856
Titus, Jennie Oct. 26, 1886
Titus, Jennie A. 1854
Titus, Jennie Amelia Nov. 01, 1858
Titus, Jennie B. Jan. 06, 1918
Titus, Jennie Estelle Nov. 04, 1868
Titus, Jennie Gertrude Aug. 03, 1868
Titus, Jennie L. 1856
Titus, Jennie M. Dec. 1863
Titus, Jennifer
Titus, Jennifer Ann Aug. 24, 1978
Titus, Jennifer Darwe April 07, 1974
Titus, Jennifer Leah March 31, 1988
Titus, Jennifer Lynn Miller April 07, 1970
Titus, Jennifer Rose June 26, 1966
Titus, Jenny Angeline Nov. 22, 1881
Titus, Jenny Gidney
Titus, Jenny Phillips Oct. 13, 1857
Titus, Jenny Zennia July 19, 1869
Titus, Jepson
Titus, Jeremy Aug. 07, 1812
Titus, Jeremiah Jan. 14, 1793
Titus, Jerold W. June 05, 1945
Titus, Jerome April 28, 1840
Titus, Jerome Hill Jan. 17, 1876
Titus, Jerry
Titus, Jerry Alan June 08, 1963
Titus, Jerry Lee
Titus, Jerry Robert
Titus, Jerry Wayne Dec. 17, 1951
Titus, Jerusha Abt. 1779
Titus, Jesse 1851
Titus, Jesse Oct. 13, 1791
Titus, Jesse
Titus, Jesse Caleb Jan. 21, 1911
Titus, Jesse Edmond April 26, 1901
Titus, Jesse Eugene April 11, 1891
Titus, Jesse L. 1883
Titus, Jesse Richard July 24, 1871
Titus, Jesse Sylvester Aug. 21, 1845
Titus, Jessica
Titus, Jessica Lee Sep 05, 1967
Titus, Jessie Oct. 06, 1805
Titus, Jessie 1856
341
99, 161
317
175
377
313
283, 347
109, 175
188
96
[illegible]
427, 460
97
348, 403
454
430
431
97
37
47
38
46
54, 100
10
23
26
80
309
212
131
140
132
138
90
435
176
73
156
439
322
413
448
454
97
387
393
83
49, 84, 604
436
83
[illegible]
465
442
182
292, 358
169
272, 340
378
431
439
[illegible]
390
382
211
260
344
345
[illegible]
393
363, 419
453
260
321, 380
433
99
432, 463
440
340
386
460
463
398
24
[illegible]
21
45
44
35
135
375
141
261
249
295
171
107
317
267
263
215
169
454
439
[illegible]
[illegible]
432
437
221
352
101
216
367
66, 115
61
398
165, 249
295, 359
231
451
405, 446
99
424, 457
86
199
72, 130, 201-203, 469,
35, 56
375, 428
342, 397
325, 381
326
194, 271
201, 275
450
429
109
171
Titus, Jessie Aug. 05, 1888
Titus, Jessie Albert
Titus, Jessie Christina Aug. 01, 1883
Titus, Jessie F Oct. 31, 1856
Titus, Jessie Marian March 08, 1862
Titus, Jessie Stewart Feb 26, 1869
Titus, Jiles Jerome 1838
Titus, Jill Marie May 21, 1962
Titus, Jill Wylie Sep. 12, 1942
Titus, Jillian
Titus, Jimmy Doug Nov. 07, 1968
Titus, Jo Todd Abt. 1958
Titus, Joab 1837
Titus, Joab 1780
Titus, Joal Feb 06, 1985
Titus, Joan Feb. 09, 1927
Titus, Joan
Titus, Joan Nov. 03, 1927
Titus, Joan Nov. 30, 1930
Titus, Joan Ann Nov. 04, 1950
Titus, Joan Helene March 12, 1933
Titus, Joan L. June 16, 1925
Titus, Joan Rachel 1825
Titus, Joanna Gilmore March 17, 1796
Titus, Joanna Pratt June 10, 1824
Titus, Joanne Oct. 21, 1970
Titus, Joanne
Titus, Joanne Irene Sep 10, 1946
Titus, Joanne Patricia Aug. 27, 1970
Titus, Jodi Lee Sep 30, 1964
Titus, Jody
Titus, Joe Abt. 1966
Titus, Joe Abt. 1893
Titus, Joe
Titus, Joe Kenneth June 22, 1922
Titus, Joe Robert May 1922
Titus, Joel 1740
Titus, Joel
Titus, Joel 1763
Titus, Joel 1799
Titus, Joel Jan. 15, 1808
Titus, Joel 1841
Titus, Joel July 30, 1990
Titus, Joel David March 02, 1887
Titus, Joel M April 28, 1905
Titus, Joel Missillier March 1830
Titus, Joel Monterey Dec. 20, 1891
Titus, Joel Robert May 14, 1964
Titus, Joesene
Titus, Johanna Nov. 09, 1765
Titus, John
106, 113, 132-134, 155, 163, 208, 243, 253, 284
Titus, John Nov 02, 1758
Titus, John Nov 01, 1757
Titus, John Feb 06, 1746-47
Titus, John July 15, 1745
Titus, John Dec. 18, 1627
Titus, John Dec 18, 1650
Titus, John Feb 29, 1671/72
Titus, John 1676
Titus, John March 12, 1677/78
Titus, John April 09, 1684
Titus, John Bet. 1696
Titus, John May 28, 1698
Titus, John Abt. 1703
Titus, John June 20, 1703
Titus, John Sep 26, 1703
Titus, John 1721
Titus, John 1738
Titus, John Aug. 23, 1739
Titus, John Aug. 26, 1739
Titus, John Oct. 30, 1743
Titus, John Dec. 09, 1759
Titus, John 1807
Titus, John 1801
Titus, John 1802
Titus, John May 18, 1798
Titus, John Nov 17, 1761
Titus, John Oct. 28, 1762
Titus, John Abt. 1772
Titus, John Nov. 12, 1772
Titus, John 1774
Titus, John Aug. 08, 1776
Titus, John July 31, 1778
Titus, John 1779
Titus, John March 31, 1779
Titus, John May 1783
Titus, John 1784
Titus, John 1787
Titus, John Aug. 13, 1790
Titus, John Bet. 1790 - 1795
Titus, John Abt. 1796
Titus, John June 17, 1796
Titus, John 1797
Titus, John March 13, 1808
Titus, John 1834
Titus, John Dec. 04, 1833
Titus, John July 23, 1830
Titus, John 1828
Titus, John Sep. 27, 1811
Titus, John Bet. 1815 – 1830
Titus, John 1816
Titus, John 1819
Titus, John May 27, 1820
Titus, John 1822
Titus, John Dec. 02, 1837
Titus, John Oct. 30, 1889
Titus, John Bet. 1877 - 1920
Titus, John July 12, 1877
Titus, John Sep. 15, 1853
Titus, John 1838
Titus, John April 05, 1932
Titus, John May 16, 1947
Titus, John Feb 25, 1935
Titus, John July 23, 1957
Titus, John Albert 1832
Titus, John Albion Nov. 08, 1860
Titus, John Alva April 22, 1955
Titus, John Alva Nov 22, 1918
Titus, John Asbury Nov 06, 1858
Titus, John Augustus
TITUS, John Austin Sep 26, 1854
Titus, John Bigelow Aug. 19, 1818
Titus, John Bryon Nov 20, 1886
Titus, John C
Titus, John C Aug. 12, 1834
Titus, John Calvin June 22, 1899
Titus, John Calvin Aug. 05, 1761
Titus, John Calvin July 1836
Titus, John Charles 1785
Titus, John Dilz
Titus, John E.
Titus, John Edmond Jan. 21, 1911
Titus, John Edward Aug. 15, 1877
Titus, John Edward Dec. 31, 1905
TITUS, John Edwin June 14, 1885
Titus, John Elliot July 12, 1818
[illegible]
231
190
222
[illegible]
287
140, 216
439
376
465
[illegible]
459
158
57, 94
434
343
405
323
272
400
352
247
[illegible]
65
112
453
407
393
465
432
405
[illegible]
372
424, 462
[illegible]
99
37, 60
91
60
53
104
91
[illegible]
238, 316
324, 382
90
239, 317
431
446
[illegible]
34-35, 53, 55-56, 92-95,
44 74, 78
44, 73
19, 33
31
5-7, 9, 612
9, 14
10, 16
13, 19
14, 21
12, 18
1748 - 20
16, 24
10, 26
15, 23
21, 37, 42
19, 31
20, 35
38, 61
23, 41
26, 46
35
54, 93
59
[illegible] 80
57, 96
43, 70, 81
61 [illegible]
69, 120
49, 82
48
41, 67
79
46, 79
63, 110
33, 54
51
33
61
62
120, 187
74, 133
74, 133
64
89
133
141
102
110
175
107, 170
[illegible]
125
107, 171
[illegible]
355
244
208, 284, 318
139
141
367
415
[illegible]
141
187
177, 258
4, 385, 434
329, 385
229, 307
140, 217
218
66, 116
220, 297
395, 499
127
370
41
234, 308, 499
65
[illegible]
91
248
286, 351
335, 395
221
84, 147

Titus, John Elmer June 25, 1880 238, 317
Titus, John Emmerson 1856 288
Titus, John Emra Nov. 02, 1921 247, 320
Titus, John F Abt. 1844 173
Titus, John F. 1841 153
Titus, John Fenwick Sep. 25, 1859 213, 292
Titus, John Forman July 31, 1861 [illegible]
Titus, John Francis Oct. 02, 1923 345, 399
Titus, John Franklin Feb. 19, 1856 214, 293
Titus, John G. 1786 61, 107
Titus, John G. 1873 283
Titus, John G March 16, 1825 111
Titus, John Gould April 10, 1836 95, 159
Titus, John H. Sep. 11, 1832 142, 222
Titus, John H. Aft. 1818 119
Titus, John H. 131
Titus, John Hall March 30, 1807 80, 141
TITUS, John Hall Sep 15, 1871 219
Titus, John Hamilton Aug. 28, 1894 271
Titus, John Harrison Feb. 04, 1837 234, 310
Titus, John Harvey 1911 312
Titus, John Henry April 08, 1856 189, 264
Titus, John Henry Feb. 21, 1826 210, 287
Titus, John Henry 1860 205, 279
Titus, John Howard July 31, 1870 285, 350
Titus, John Hungerford Bet. 1778 – 1807 73, 131
Titus, John I 1825 131
Titus, John J. 133, 207
Titus, John King Feb 20, 1869 140, 197
Titus, John Larry Jan. 11, 1949 97
Titus, John Leonard Dec. 02, 1926 334
Titus, John M. [illegible]
Titus, John M. March 05, 1842 236, 314
Titus, John Marlin May 20, 1901 258
Titus, John Mathews 1780 86, 151
Titus, John Mathews 1813 151
Titus, John May July 09, 1866 195, 271
Titus, John Merrick Nov. 14, 1839 187
Titus, John Morris Dec. 05, 1927 337
Titus, John Myron March 17, 1905 373, 427
Titus, John Nelan Jan. 04, 1865 185, 262
Titus, John Osman Aug. 01, 1830 122
Titus, John Peyton Sep 19, 1871 314, 375
Titus, John R. Feb. 04, 1853 161
Titus, John Richard May 05, 1926 339
Titus, John Robert Nov. 11, 1801 72, 129
Titus, John Russel [illegible] 209, 286
Titus, John Smith 1780 41, 66
Titus, John Stoughton [illegible] 156
Titus, John Timms March 12, 1953 363, 419
Titus, John V Abt. 1823 134, 207
Titus, John Vernon July 14, 1898 355, 413
Titus, John W. Sep. 08, 1843 211, 290
Titus, John Waller [illegible] 237
Titus, John Walthemar 297
Titus, John Welling Sep. 02, 1857 101
Titus, John Wentworth 227
Titus, John Wesley Feb. 14, 1830 115
Titus, John Wesley July 10, 1890 264, 333
Titus, John William March 18, 1850 229
Titus, John Williford April 13, 1935 427, 460
Titus, Johnnie Olivia April 20, 1928 370
Titus, Johnny Davis June 22, 1857 232
Titus, Johnson Jan. 22, 1756 34, 56, 57
94, 100
Titus, Johnson
Titus, Jolene Frances Sep. 03, 1981 448
Titus, Jonah July 10, 1710 21, 37
Titus, Jonah May 01, 1716 23, 42
Titus, Jonah Jan. 19, 1689/90 15
Titus, Jonah 1747 42
Titus, Jonah Nov 02, 1821 128
Titus, Jonah Dec. 13, 1796 120, 186
Titus, Jonah Oct. 17, 1783 68, 118
Titus, Jonah June 09, 1770 69, 119, 121
Titus, Jonah March 25, 1747 42, 68
Titus, Jonas 18, 54, 89
Titus, Jonas 1751 31, 51, 52, 53
Titus, Jonas 1831 141
Titus, Jonas H. 143
Titus, Jonas H. July 1797 81, 143
Titus, Jonathan 1724 19, 32
Titus, Jonathan Nov. 08, 1743 25
Titus, Jonathan Abt. 1748 31
Titus, Jonathan March 10, 1725/26 22, 39
Titus, Jonathan 55, 74, 75, 92, 133
Titus, Jonathan Bet. 1686 – 1690 12, 609
Titus, Jonathan 1754 32, 53
Titus, Jonathan Nov. 20, 1821 133, 206
Titus, Jonathan Dec. 16, 1817 84, 149
Titus, Jonathan May 31, 1813 82, 599
Titus, Jonathan Oct. 31, 1767 39
Titus, Jonathan 1774 49, 83, 603
Titus, Jonathan Duane 1872 228, 306
Titus, Jonathan Lee July 11, 1969 443
Titus, Jonathan Ward Jan. 30, 1834 113
Titus, Jorace Orwin Sep. 30, 1895 232
Titus, Joral 32
Titus, Jordan Jean June 17, 1956 409
Titus, Jose Eduardo March 12, 2001 190
Titus, Joseph [illegible] 235
Titus, Joseph 1844 234, 310
Titus, Joseph 1841 107
Titus, Joseph Jan. 18, 1836 211
Titus, Joseph 28, 55, 91, 95, 100, 207, 224
Titus, Joseph March 17, 1664/65 9, 15
Titus, Joseph Nov 12, 1688 15, 23
Titus, Joseph Jan. 19, 1719/20 23, 42
Titus, Joseph 1721 20, 34
Titus, Joseph Dec. 02, 1750 50, 85, 86
Titus, Joseph March 08, 1750/51 42, 69
Titus, Joseph March 06, 1751/52 19, 34
Titus, Joseph Sep. 09, 1757 34, 55
Titus, Joseph April 02, 1758 37, 61
Titus, Joseph March 09, 1772 68, 118
Titus, Joseph Aug 28, 1774 64, 111
Titus, Joseph March 07, 1775 [illegible]
Titus, Joseph March 31, 1784 61, 107
Titus, Joseph Feb. 1792 [illegible]
Titus, Joseph Aug 07, 1794 120
Titus, Joseph 1799 135, 208
Titus, Joseph June 14, 1802 118
Titus, Joseph Oct. 02, 1810 151, 233, 235
Titus, Joseph 1819 107, 170
Titus, Joseph May 03, 1823 109, 174
Titus, Joseph May 09, 1831 125
Titus, Joseph May 20, 1832 211, 290
Titus, Joseph [illegible] 216
Titus, Joseph Bet. 1922-1931 413
Titus, Joseph A. Dec. 05, 1795 55, 93
Titus, Joseph A. 1830 172, 253
Titus, Joseph Alanson April 08, 1836 186
Titus, Joseph Allis April 17, 1869 267, 336
Titus, Joseph Benjamin Sep. 18, 1862 290, 355
Titus, Joseph Burt April 08, 1833 137
Titus, Joseph C. 1913 326, 383
Titus, Joseph C. 1867 310

Titus, Joseph Castle Nov. 21, 1899 372, 426
Titus, Joseph Castle Dec. 21, 1924 426, 459
Titus, Joseph Coney Oct. 06, 1830 208, 283, 284
Titus, Joseph D. May 18, 1863 308, 370
Titus, Joseph Duane 1902 306
Titus, Joseph Edde Sep. 03, 1881 290
Titus, Joseph Edouard May 28, 1877 290
Titus, Joseph Ferdinand Nov. 19, 1929 414, 453
Titus, Joseph Forman April 01, 1859 156, 239
Titus, Joseph Frederick Abt. 1840 179, 259
Titus, Joseph G. May 01, 1881 256
Titus, Joseph G. Feb. 08, 1847 102, 164
Titus, Joseph H. 1828 90, 155
Titus, Joseph H. 1837 187
Titus, Joseph Haas June 26, 1893 239
Titus, Joseph Hasbouck June 19, 1831 133
Titus, Joseph Hasbrouk July 25, 1846 207
Titus, Joseph Jina March 04, 1889 370
Titus, Joseph Kirby May 17, 1857 254
Titus, Joseph Lee Abt. 1886 252
Titus, Joseph McDowell Feb. 03, 1868 257, 327
Titus, Joseph Moore Aug. 19, 1807 110, 176
Titus, Joseph P. Jan. 1839 114
Titus, Joseph Parker May 06, 1925 383, 433
Titus, Joseph Parker Aug. 09, 1905 327, 383
Titus, Joseph Richard Dec 11, 1809 192
Titus, Joseph Richard Sep 10, 1894 356
Titus, Joseph Tyler Oct. 08, 1842 91, 155
Titus, Joseph Van Enman April 15, 1874 242
Titus, Joseph Victor Feb 08, 1938 414, 453
Titus, Joseph Vincent Feb 22, 1907 356, 414
Titus, Joseph W June 18, 1836 107
Titus, Joseph Wildman Nov. 26, 1810 103
Titus, Joseph Willard Jan. 03, 1825 121, 188
Titus, Josephine Bet. 1875 – 1900 260
Titus, Josephine Abt. 1819 152
Titus, Josephine 1840 [illegible]
Titus, Josephine 1842 199
Titus, Josephine Abt. 1847 214
Titus, Josephine 1861 253
Titus, Josephine 1853 [illegible]
Titus, Josephine Aug. 17, 1850 213
Titus, Josephine Ellen Jan. 22, 1907 333
Titus, Joshua 207
Titus, Joshua Sep. 25, 1760 44, 75
Titus, Joshua March 25, 1797 75, 134
Titus, Joshua Nov 12, 1973 457
Titus, Josiah R. Oct. 1886 370
Titus, Josie 1860 171
Titus, Joy Carol Aug. 16, 1938 344
Titus, Joy June June 14, 1927 426
Titus, Joy Lynn June 05, 1959 [illegible]
Titus, Joy Marie May 18, 1972 437
Titus, Joy Sterling Morton July 13, 1875 182
Titus, Joyce 319, 411
Titus, Joyce April 11, 1937 [illegible]
Titus, Joyce Carol Sep. 23, 1936 428
Titus, Joyce Carol Dec. 13, 1942 399
Titus, Joyce Elizabeth Oct. 15, 1955 437
Titus, Juanita 413
Titus, Juanita Pluma Eliz. March 18, 1904 274
Titus, Juaniza Gaye Aug. 12, 1944 427
Titus, Judith Abt. 1816 172
Titus, Judith Aft. 1741 [illegible]
Titus, Judith Nov. 05, 1735 37
Titus, Judith Ann June 01, 1947 444, 466
Titus, Judith Ann Oct. 21, 1962 439
Titus, Judith Gail May 03, 1941 389
Titus, Judy Kaye Jan. 30, 1963 431
Titus, Julia Abt. 1849 172
Titus, Julia 1848 255
Titus, Julia 1878 [illegible]
Titus, Julia Oct. 05, 1792 [illegible]
Titus, Julia 1802 61
Titus, Julia 1841 [illegible]
Titus, Julia A. 1854 204
Titus, Julia Adale Aug. 17, 1873 228
Titus, Julia Alice Feb. 27, 1869 – 204
Titus, Julia Anita March 16, 1964 440
Titus, Julia Ann Jan. 29, 1826 112
Titus, Julia Ann June 29, 1818 109
Titus, Julia Ann June 29, 1992 464
Titus, Julia E. 55
Titus, Julia Eliza Oct. 22, 1852 149
Titus, Julia Elizabeth 93
Titus, Julia F. 1820 88
Titus, Julia Levitt Oct. 30, 1844 218
Titus, Julia Mae Feb. 22, 1900 330
Titus, Julian 92
Titus, Juliane 83
Titus, Julie Ann 432
Titus, Julie Lynne April 13, 1960 432
Titus, Juliet 95
Titus, Juliet Oct. 27, 1823 105
Titus, Juliett 163
Titus, Juliette 172
Titus, Julina Abt. Jan. 08, 1825 118, 185
Titus, June 1839 137
Titus, June April 15, 1803 55
Titus, Justice 83
Titus, Justin W. Nov. 26, 1837 142, 219
Titus, Kailee June 01, 1989 468
Titus, Kalilo Miranda April 25, 1983 462
Titus, Karen April 26, 1948 [illegible]
Titus, Karen [illegible]
Titus, Karen Oct. 31, 1965 457
Titus, Karen Adele June 05, 1945 424
Titus, Karen Jean Oct. 14, 1955 454
Titus, Karen Jean Nov. 15, 1959 445
Titus, Karen Ruth May 31, 1961 98
Titus, Karen Sue June 19, 1966 438
Titus, Karen Winnifred 407
Titus, Karl Alton Nov. 18, 1932 433, 463
Titus, Karl Byron July 23, 1876 220
Titus, Karley 446
Titus, Karolyn Ann April 03, 1951 377
Titus, Kate Degraff 1857 195
Titus, Kate Shull July 05, 1892 265
Titus, Katharine Feb 22, 1940 323
Titus, Katharine Rogers Sep 06, 1904 359
Titus, Katherine 93
Titus, Katherine 1923 427
Titus, Katherine Dec. 11, 1930 338
Titus, Katherine Adelaide Feb 23, 1873 216
Titus, Katherine B. Dec. 23, 1861 115
Titus, Katherine Broas Oct. 11, 1872 190
Titus, Katherine Elizabeth July 07, 1988 450
Titus, Katherine Howell Dec. 02, 1860 157
Titus, Katherine Louise 1914 341
Titus, Katherine Lynne Aug. 01, 1956 454
Titus, Kathleen 284, 383
Titus, Kathleen July 08, 1917 273
Titus, Kathleen Ann Nov. 01, 1960 [illegible]
Titus, Kathleen Lemomi Aug 26, 1949 97
Titus, Kathleen Lena Aug. 20, 1967 453
Titus, Kathleen M. Sep. 07, 1960 459
Titus, Kathleen Randall Oct. 04, 1884 197

Titus, Kathryn June 20, 1952 401
Titus, Kathryn April 17, 1979 463
Titus, Kathryn Eleanor June 15, 1878 196
Titus, Kathryn Erma Jan. 04, 1884 226
Titus, Kathryn Mary Aug. 19, 1950 384
Titus, Kathy 439, 452
Titus, Kathy Dee Ann June 09, 1952 377
Titus, Katie 253
Titus, Katie B. 242
Titus, Katrina Charlotte Oct. 1992 466
Titus, Kay Annette 397
Titus, Kay Jean May 02, 1943 376, 377
Titus, Kay Leslie 458
Titus, Kay Marie 342
Titus, Keith Aaron June 27, 1958 98
Titus, Keith D. Sep. 16, 1923 328
Titus, Keith Ellis Dec. 17, 1948 423
Titus, Keith G. 1924 407, 447
Titus, Keith Leroy Oct. 08, 1964 432, 462
Titus, Keith Rodell July 31, 1964 438
Titus, Kelby Feb. 04, 1999 380
Titus, Kelley Eileen Feb 13, 2003 455, 554, 558, 559, 560
Titus, Kelly Jane Nov. 02, 1962 432
Titus, Kelly Laraine Aug. 24, 1972 452
Titus, Ken 404
Titus, Kendall C. July 1931 407, 448
Titus, Kendra 452
Titus, Kendra Dec. 26, 1974 468
Titus, Kenneth July 11, 1983 380
Titus, Kenneth Alden Oct. 14, 1904 356
Titus, Kenneth E. Sep. 15, 1945 360
Titus, Kenneth H. Dec 12, 1939 390, 436
Titus, Kenneth S. Aft. 1912 304
Titus, Kenneth Wayne April 24, 1959 459, 468
Titus, Kenny Lee Dec. 30, 1959 436
Titus, Keri 452
Titus, Keri Lynne July 07, 1966 464
Titus, Kerry Dwight Dec. 27, 1951 97
Titus, Kerry E. 1975 442
Titus, Kesiah March 11, 1722/23 23
Titus, Keturah 1802 57
Titus, Kevin 452
Titus, Kevin 1955 390
Titus, Kevin [illegible] 419
Titus, Kevin April 14, 1991 [illegible]
Titus, Kevin Arthur Nov 19, 1952 431
Titus, Kevin Charles Oct. 06, 1953 362, 419
Titus, Kevin Gary Sep. 15, 1962 431, 462
Titus, Kevin L. Sep. 10, 1986 [illegible]
Titus, Kevin Niel Aug. 24, 1967 [illegible]
Titus, Kevin Paul July 14, 1986 464
Titus, Kezia Feb. 23, 1757 [illegible]
Titus, Keziah Nov. 03, 1761 42
Titus, Kim Abt. 1954 458
Titus, Kim Knowles Oct. 15, 1947 [illegible]
Titus, Kim Vernon Oct. 15, 1951 360, 415
Titus, Kimberly Oct. 22, 1980 460
Titus, Kimberly 434
Titus, Kimberly Carol July 06, 1970 442
Titus, Kimberly Kay March 05, 1970 439
Titus, Kimberly Sue Feb 17, 1958 398
Titus, King A. Nov. 28, 1853 202
Titus, Kirby William Oct. 05, 1833 172, 254
Titus, Kirk H. 293
Titus, Kirk Havelock Feb. 08, 1861 213, 293
Titus, Kirk Wayne April 01, 1953 –378
Titus, Kittie Fern July 21, 1900 232
Titus, Kitty 276, 309, 481
Titus, Knowles L. Sep. 11, 1891 97
Titus, Krista Catherine Aug. 20, 1986 463
Titus, Kristen Marie Nov. 27, 1970 432
Titus, Kristine 465
Titus, Kurt Matthew Sep. 02, 1969 442
Titus, Kyle 434, 462
Titus, Kyle Ross Edward Dec 10, 1985 447
Titus, Lafayette May 1846 253, 323
Titus, Laighton Eugene Dec 09, 1919 381
Titus, Lalia J. Jan. 06, 1845 211
Titus, Laliah March 09, 1858 213
Titus, Lamson July 23, 1790 120, 186
Titus, Lana Dawn April 30, 1963 465
Titus, Lance Oct. 10, 1988 450
Titus, Lannie Ann May 30, 1872 308
Titus, Larry Dec. 07, 1947 428
Titus, Larry Nov. 12, 1942 299, 361
Titus, Larry 405, 447
Titus, Larry Hugh 342
Titus, Larry L. March 08, 1967 457
Titus, Larry Lee July 15, 1945 424, 457
Titus, Larry Leon Nov. 06, 1938 [illegible]
Titus, Larry Richard Feb. 20, 1937 396
Titus, Larry Wayne May 15, 1946 436, 464
Titus, Laura 162, 166, 178, 284
Titus, Laura Bet. Nov. 1827 - 1829 121
Titus, Laura 1827 187
Titus, Laura Nov 05, 1898 267
Titus, Laura Nov. 21, 1901 247
Titus, Laura May 03, 1975 450
Titus, Laura June 07, 1988 380
Titus, Laura Aileen May 30, 1997 455, 554, 558, 560
Titus, Laura Ann Jan. 16, 1857 236
Titus, Laura Ann Sep. 11, 1812 66
Titus, Laura Bell Feb. 24, 1866 314
Titus, Laura Bell 1919 315
Titus, Laura C. 281
Titus, Laura Eveline March 28, 1835 112
Titus, Laura Isabell June 21, 1890 99
Titus, Laura Jane Sep. 19, 1865 [illegible]
Titus, Laura Leone Feb 18, 1884 296
Titus, Laura Louise May 06, 1883 254
Titus, Laura M. 292
Titus, Laura Virginia Feb 22, 1936 425
Titus, Laurance Wallace April 12, 1918 331, 389
Titus, Lauretta Josephine April 10, 1944 384
Titus, Laurie Fay Aug. 27, 1955 444
Titus, Laurinda 432
Titus, Laverne May 20, 1925 387
Titus, Lavette B. [illegible] 180, 260
Titus, Lavinia Oct. 08, 1777 62
Titus, Lavonne 395
Titus, Lawrence May 07, 1909 357, 415
Titus, Lawrence Sep. 04, 1915 336, 396
Titus, Lawrence Lee Dec 31, 1889 291, 357
Titus, Lawrence Oliver March 11, 1915 274, 342
Titus, Lawson Oxley June 30, 1833 149, 229
Titus, Leah Nov. 23, 1728 23
Titus, Leander 1852 [illegible]
Titus, Lee 169, 446
Titus, Lee May 28, 1875 310, 371, 372
Titus, Lee Byron Nov. 29, 1897 372, 426
Titus, Lee Byron Nov. 12, 1932 426, 459
Titus, Lee Edgar May 07, 1892 270
Titus, Legrande 262
Titus, Lei Lana May 10, 1942 459
Titus, Leida Florence Io Dec. 11, 1898 278
Titus, Leigh Elizabeth Sep. 06, 1966 461
Titus, Leila Champlain Dec. 06, 1886 353

Titus, Moses G. Nov. 05, 1815 107
Titus, Moses M. June 13, 1802 119
Titus, Mott Jan. 15, 1819 124
Titus, Mott Jan. 12, 1802 70, 125
Titus, Munel Eva June 14, 1915 329
Titus, Muriel Grace Nov. 19, 1927 349
Titus, Muriel S. June 01, 1929 395
Titus, Murray Giles Nov. 19, 1927 349
TITUS, Murray S. 1878 221
Titus, Murray Thurston Nov. 05, 1885 268, 336
Titus, Murriel Acrabud July 10, 1904 331, 392
Titus, Myers [illegible] 164, 247
Titus, Myers N. [illegible] 403
Titus, Myra 82
Titus, Myron 1808 395, 439
Titus, Myron Charles Oct. 24, 1944 255, 325
Titus, Myron Jackson March 02, 1840 217, 284
Titus, Myrtle 266
Titus, Myrtle 1870 202
Titus, Myrtle (Minnie) Dec. 10, 1860 313
Titus, Myrtle Ebbie Aug. 02, 1880 312
Titus, Myrtle Eva June 30, 1907 308
Titus, Myrtle Lousie 231
Titus, Myrtle Lucille June 02, 1916 199
Titus, Myrtle V April 15, 1870 60
Titus, Nabby Bet. 1763 – 1787 467
Titus, Nadia Rose March 18, 1992 66, 106
Titus, Nancy 64
Titus, Nancy July 15, 1778 61
Titus, Nancy March 17, 1761 75
Titus, Nancy Aft. 1770 63
Titus, Nancy March 21, 1775 61, 107, 117, 165
Titus, Nancy 1795 81, 83
Titus, Nancy 1801 367
Titus, Nancy Sep. 24, 1947 346
Titus, Nancy 1949 236
Titus, Nancy A. Abt. 1845 384
Titus, Nancy Ann Bet. 1951 – 1952 96
Titus, Nancy Ann June 20, 1858 437
Titus, Nancy Ann Nov 03, 1953 188
Titus, Nancy C. Oct. 03, 1830 445
Titus, Nancy Elaine June 27, 1936 88
Titus, Nancy H. Sep 15, 1823 445
Titus, Nancy J Dec. 23, 1963 189
Titus, Nancy Jane 234
Titus, Nancy Jane Feb 23, 1844 341
Titus, Nancy Lynn June 19, 1949 150
Titus, Nancy M. July 17, 1830 [illegible]
Titus, Nancy Regina Nov. 26, 1867 459
Titus, Nancy Ruth Abt 1960 80
Titus, Naomah Aft. 1800 258
Titus, Naomi 1907 90
Titus, Narcissa 1830 261
Titus, Nary Eleanor May 02, 1916 68, 119
Titus, Nathan May 04, 1772 340
Titus, Nathan Feb. 03, 1965 128, 199
Titus, Nathan N. Dec 1842 57, 94
Titus, Nathaniel Nov. 15, 1790 27
Titus, Nathaniel 21
Titus, Nathaniel May 04, 1705 22, 39
Titus, Nathaniel Dec 11, 1718 39
Titus, Nathaniel Sep 01, 1744 40
Titus, Nathaniel June 17, 1758 35
Titus, Nathaniel May 12, 1764 35
Titus, Nathaniel 1765 62, 108
Titus, Nathaniel March 31, 1765 59, 101
Titus, Nathaniel Sep. 12, 1801 [illegible]
Titus, Nathaniel June 15, 1820 101, 163
Titus, Nathaniel C 1845 108, 173
Titus, Nathaniel Green Oct. 11, 1797 58, 100
Titus, Nathaniel H. June 22, 1808 111, 177, 178
Titus, Nathaniel W. May 04, 1830 185
Titus, Natty Abt. 1867 97
Titus, Neal Owen Aug. 31, 1954 22, 40
Titus, Nehimiah March 19, 1727/28 405
Titus, Neil 158, 241
Titus, Neilson Woodhull April 16, 1853 425
Titus, Nelda Jean July 20, 1932 271
Titus, Neleta Irene May 25, 1907 96, 188
Titus, Nellie 185
Titus, Nellie July 06, 1857 217, 261
Titus, Nellie 207
Titus, Nellie Abt. 1854 185
Titus, Nellie Nov. 13, 1857 289
Titus, Nellie Abt. 1877 99
Titus, Nellie March 06, 1888 137
Titus, Nellie 1896 270
Titus, Nellie Elizabeth Jan. 30, 1886 353
Titus, Nellie Irene May 1885 196, 271, 272
Titus, Nellie Mae Sep 08, 1884 233
Titus, Nellie Maria 262
Titus, Nellie Marian April 08, 1864 219
TITUS, Nellie Maude Aug. 01, 1867 353
Titus, Nellie May Aug 31, 1878 325
Titus, Nelson July 23, 1875 92
Titus, Nelson DeMott 1837 179
Titus, Nelson George March 07, 1868 407, 447
Titus, Nelson Henry Aug. 12, 1953 150, 232
Titus, Nelson James Nov 29, 1835 23
Titus, Neomi Oct. 18, 1738 217
Titus, Netti Jane Oct. 30, 1879 219
TITUS, Nettie Elizabeth Nov. 22, 1866 181
Titus, Nettie Louise 287
Titus, Nettie Randolph June 28, 1897 238
Titus, Neva Mattie Aug. 14, 1869 147, 226
Titus, Newton R. April 25, 1841 161, 245
Titus, Ney June 21, 1873 335
Titus, Nia Lynn Abt. 1910 71, 127
Titus, Nicholas Sep. 11, 1801 467
Titus, Nicholas Adam Dec. 22, 1987 449
Titus, Nichole Feb. 23, 1972 463
Titus, Nichole Linsey Feb. 22, 1983 63
Titus, Nickels 435
Titus, Nicole Nov. 22, 1970 324
Titus, Nina Albertie Nov. 28, 1894 411
Titus, Nina May April 17, 1917 121, 188
Titus, Noah Oct. 23, 1807 56, 121
Titus, Noah 15
Titus, Noah April 22, 1696 22
Titus, Noah March 15, 1721/22 24
Titus, Noah May 17, 1723 24
Titus, Noah Aug. 15, 1732 42
Titus, Noah March 29, 1739 37, 60, 61
Titus, Noah 1746 42, 69
Titus, Noah March 23, 1758 39
Titus, Noah Aug 11, 1771 57, 94
Titus, Noah Aft. 1778 119, 185
Titus, Noah 1793 152
Titus, Noah April 05, 1805 172, 255
Titus, Noah Dec. 28, 1807 94, 157
Titus, Noah 1824 106, 169, 469, 497
Titus, Noah Sep. 20, 1828 188
Titus, Noah Erza Feb 08, 1837 234, 309, 310
Titus, Noah Rivers May 30, 1842 371, 425
Titus, Noah Rivers Aug. 10, 1900 425
Titus, Noah Rivers Aug. 19, 1934 263
Titus, Noah Y. Abt 1855
Titus, Nonie Joan Ross Feb. 03, 1933 360
Titus, Nora Lavon April 22, 1910 305, 508
Titus, Nora Leone April 03, 1880 264
Titus, Nora Love April 13, 1872 313
Titus, Nora Tilitha June 24, 1864 263
Titus, Norah Jane Sep. 16, 1884 263
Titus, Norma 1929 407
Titus, Norma Esther 376
Titus, Norma Jean Aug. 21, 1928 397
Titus, Norma Marie Feb. 13, 1924 334
Titus, Norman 243, 251, 322
Titus, Norman 1808 84, 147
Titus, Norman 1844 91
Titus, Norman D. 1840 146
Titus, Norman Irving Oct. 21, 1951 407
Titus, Norman Milledge May 11, 1901 287
Titus, Norman P. Abt. March 28, 1930 390
Titus, Norman Warner July 21, 1825 150, 232,
Titus, Norola 1926 397
Titus, Obadiah March 20, 1766 43, 71
Titus, Obadiah Jan. 20, 1788 70, 123, 469, 480
Titus, Obadiah Oct. 25, 1791 72, 129
Titus, Obediah 1816 129
Titus, Obediah Aug. 15, 1827 129, 199 200
Titus, Obediah May 31, 1849 191
Titus, Obediah Maat Feb. 29, 1820 124, 191
Titus, Obidiah Feb 05, 1863 190
Titus, Obidiah David Sep. 20, 1875 292
Titus, Oglivie Studdiford May 26, 1855 159
Titus, Oka [illegible]
Titus, Olga 1919 412
Titus, Olive March 14, 1795 [illegible] 210
Titus, Olive May 10, 1757 39
Titus, Olive Oct. 1794 63
Titus, Olive 1815 135
Titus, Olive Aug. 19, 1889 276
Titus, Olive Oct. 24, 1888 292
Titus, Olive Elizabeth Aug. 19, 1856 183
Titus, Olive Helen May 18, 1919 232
Titus, Olive Pearl Feb. 13, 1907 355
Titus, Oliver 46, 161, 207, 323
Titus, Oliver 1824 107, 171
Titus, Oliver 1826 134, 207
Titus, Oliver C. Jan. 04, 1849 208
Titus, Oliver Cromwell May 27, 1881 244
Titus, Oliver P. Bet. 1821 – 1850 172
Titus, Oliver Sabin May 13, 1843 166, 250
Titus, Oliver Sabin May 31, 1899 321
Titus, Oliver Starkweather March 07, 1804 112, 178
Titus, Olivia Jane March 14, 1829 210
Titus, Ollie Nov. 04, 1894 370
Titus, Ollie Pirtle Jan. 09, 1910 315, 376
Titus, Olney June 11, 1772 41, 64, 65
Titus, Olney Weston Oct. 03, 1836 112
Titus, Onesimus July 07, 1791 103, 107, 165
Titus, Onesimus April 19, 1738 37, 59, 62
Titus, Opal 375
Titus, Ophilia 1852 200
Titus, Ora Gunnison Phillips Jan. 08, 1848 202, 275
Titus, Ora John Aug. 19, 1889 276, 343
Titus, Orrin Abt. 1819 119
Titus, Orrin 1846 255, 325
Titus, Orrin S. July 23, 1821 105, 166
Titus, Orson May 20, 1804 84, 146
Titus, Orville Lee 375
Titus, Orville Leroy Nov. 29, 1870 254
Titus, Oscar Aug. 01, 1834 144, 224
Titus, Oscar Bradford Feb. 08, 1886 182
Titus, Oscar Charles Dec. 16, 1885 96
Titus, Oscar Verner March 12, 1880 163, 246
Titus, Osmon 114
Titus, Otis July 03, 1797 [illegible] 117
Titus, Otis July 31, 1774 41
Titus, Otis March 26, 1777 63, 110
Titus, Otis May 15, 1779 41
Titus, Otis Franklin 231
Titus, Otis Franklin 1904 231
Titus, Ottomer Richard June 24, 1883 217
Titus, Owen Alvin John May 17, 1984 [illegible]
Titus, Owen Thomas April 04, 1904 369
Titus, P. Ellen Abt. 1850 214
Titus, Palmer Revere Jan. 01, 1899 304, 367
Titus, Pamela 379
Titus, Pamela Dawn 397
Titus, Pamela Lou 433
Titus, Pamela Lynn March 23, 1955 394
Titus, Pamelia [illegible]
Titus, Pansey Dec. 24, 1886 279
Titus, Parlina 27
Titus, Patience Sep. 24, 1706 21
Titus, Patience April 27, 1677 11
Titus, Patience Feb. 12, 1677/78 10, 17
Titus, Patience May 31, 1730 22
Titus, Patricia Oct. 11, 1954 437
Titus, Patricia Dec. 09, 1964 363, 420
Titus, Patricia 1969 400
Titus, Patricia Ann March 21, 1929 360
Titus, Patricia Ann 430
Titus, Patricia Ann Dec. 30, 1935 394
Titus, Patricia Ann Dec. 07, 1944 425
Titus, Patricia Laura March 21, 1948 399
Titus, Patricia Paige Aug. 02, 1964 461
Titus, Patricia Sue April 18, 1947 394
Titus, Patsy Aug. 05, 1937 427
Titus, Patsy Anne May 29, 1938 [illegible] 83
Titus, Patty 435
Titus, Patty Gene May 06, 1885 227
Titus, Paul 261, 412
Titus, Paul May 14, 1690 14
Titus, Paul 1905 269
Titus, Paul March 29, 1905 201, 274
Titus, Paul Oct 23, 1922 337
Titus, Paul Abt. 1944 459
Titus, Paul Andrew July 17, 1969 449, 467
Titus, Paul Andrew Aug. 31, 1973 431
Titus, Paul Bardwell Aug. 09, 1894 270, 337
Titus, Paul David Aug 20, 1940 344
Titus, Paul Edison Aug 06, 1922 331, 389
Titus, Paul Edmund Nov. 20, 1956 440
Titus, Paul Elwood Aug. 30, 1899 278, 344
Titus, Paul Everett May 22, 1917 312, 373
Titus, Paul Gordon Dec 09, 1954 409
Titus, Paul Henry Oct 20, 1969 432
Titus, Paul John Jan. 08, 1949 399, 442
Titus, Paul Mattew Jan 08, 1963 [illegible]
Titus, Paul Maxwell Sep. 29, 1898 297
Titus, Paul McKinley Feb 12, 1897 257, 327
Titus, Paul McKinley Jan. 18, 1924 327
Titus, Paula Ann 406
Titus, Paulina Lee Aug. 29, 1867 311
Titus, Pauline 318, 383
Titus, Pauline Edna Aug. 12, 1910 317
Titus, Pauline Electa March 04, 1897 342
Titus, Pauline Emma Sep. 23, 1925 426
Titus, Pauline Esther 1903 326
Titus, Pauline Retha Jan. 29, 1928 410
Titus, Paulona Margaret Aug. 07, 1831 165
Titus, Pearl E. 357
Titus, Pearl May 279
Titus, Pearl Vernon May 28, 1884 307
Titus, Pearl White 354
Titus, Pearle [illegible] 229
Titus, Pebe May 09, 1709 15
Titus, Peet Treat 1776 [illegible]
Titus, Peggy June 14, 1944 394
Titus, Peggy 1949 390
Titus, Peggy Jane 231
Titus, Penelope 95
Titus, Percy Hobart Nov. 06, 1879 259, 329
Titus, Percy Howard Jan. 1895 287
Titus, Perry 406
Titus, Perry Abt. 1922 391, 436
Titus, Perry Harold July 19, 1898 331, 391
Titus, Perry Henry March 27, 1865 263, 331
Titus, Peter 57, 133
Titus, Peter Sep. 1674 10, 16
Titus, Peter April 07, 1775 39, 63
Titus, Peter 1709 17, 27
Titus, Peter June 15, 1739 27, 48
Titus, Peter Abt. 1756 47
Titus, Peter Bet 1778 – 1807 73
Titus, Peter 1792 [illegible]
Titus, Peter Aft 1792 [illegible]
Titus, Peter Hannaford April 29, 1948 443, 465
Titus, Peter Hegeman 1947 347
Titus, Peter Isaac Feb. 01, 1871 [illegible]
Titus, Peter Obie Aug. 07, 1873 267, 335
Titus, Peter Wright April 11, 1817 88, 154
Titus, Peyton [illegible] 152
Titus, Peyton S. 429
Titus, Phebe Nov. 19, 1796 74
Titus, Phebe March 1659/60 10
Titus, Phebe 1680 13
Titus, Phebe Oct. 08, 1693 16
Titus, Phebe May 06, 1710 16
Titus, Phebe Sep. 27, 1717 17
Titus, Phebe May 20, 1727 25
Titus, Phebe April 22, 1733 26
Titus, Phebe Jan 20, 1734/35 26
Titus, Phebe Jan. 15, 1739/40 24
Titus, Phebe Nov. 06, 1749 47
Titus, Phebe July 29, 1761 46, 78
Titus, Phebe 1770 [illegible]
Titus, Phebe 1772 43
Titus, Phebe Abt. 1776 [illegible]
Titus, Phebe 1777 46
Titus, Phebe Oct. 18, 1777 47
Titus, Phebe Oct. 23, 1786 75, 134
Titus, Phebe Aft. 1792 [illegible]
Titus, Phebe 1793 53
Titus, Phebe Aft. 1793 80
Titus, Phebe April 05, 1793 79
Titus, Phebe 1794 81
Titus, Phebe Feb. 05, 1795 75
Titus, Phebe May 30, 1803 80
Titus, Phebe 1816 120
Titus, Phebe 1806 132, 135, 209
Titus, Phebe [illegible] 48
Titus, Phebe Oct. 01, 1815 105
Titus, Phebe Dec. 28, 1818 105
Titus, Phebe 1841 137
Titus, Phebe July 18, 1823 150
Titus, Phebe April 26, 1841 127
Titus, Phebe Aft. 1908 359
Titus, Phebe Agnes Aug. 25, 1894 331
Titus, Phebe Ann June 06, 1909 280
Titus, Phebe Ann 1840 107
Titus, Phebe Cynthia Aug. 19, 1821 139
Titus, Phebe E Feb. 26, 1841 211
Titus, Phebe J. Oct. 23, 1849 202
Titus, Pheobe Abt. 1743 30, 605
Titus, Philadelphia Nov. 11, 1729 25
Titus, Philadelphia Sep. 29, 1700 16
Titus, Philina May 13, 1809 73
Titus, Philip 563
Titus, Phillip June 26, 1711 18, 30
Titus, Phillip Oct. 1776 50, 84
Titus, Phillip May 05, 1737 31, 50
Titus, Phillip Abt. 1738 20
Titus, Phillip Elmer Feb. 11, 1932 299, 362
Titus, Phillip Eugene July 13, 1945 97
Titus, Phillip Lee Oct 21, 1959 378
Titus, Phoebe Abt 1861 215
Titus, Phoebe Aug. 02, 1779 51, 470
Titus, Phoebe June 11, 1829 123
Titus, Phoebe Emma Jan. 03, 1887 216
Titus, Phoebe Janet Dec. 02, 1827 141
Titus, Phyliss Louise April 19, 1938 392, 437
Titus, Phyllis Aug. 06, 1926 381
Titus, Phyllis Oct 23, 1950 361
Titus, Pierre March 18, 1866 290, 356
Titus, Pierre Soule Aug. 16, 1873 157, 240
Titus, Pierre Soule Dec. 12, 1896 240
Titus, Platt Oct. 06, 1777 49, 83, 604
Titus, Platt Oct. 20, 1734 19, 32
Titus, Platt 1828 90, 154
Titus, Platt Smith 1819 143
Titus, Pleasant July 26, 1868 163
Titus, Pliny 1844 173
Titus, Polley March 31, 1805 120
Titus, Polly Dec 23, 1803 109
Titus, Polly Aft. 1770 75
Titus, Polly Feb. 15, 1777 33
Titus, Polly 1782 61
Titus, Polly July 22, 1782 [illegible]
Titus, Polly 1791 63
Titus, Polly Ann 1830 129
Titus, Poter Holmes Sep. 04, 1919 274
Titus, Pratt Benjamin April 16, 1858 169, 252, 469, 503
Titus, Preston April 06, 1793 67, 116, 117
Titus, Preston Oct. 12, 1801 109, 175
Titus, Preston E. Oct. 08, 1808 120, 187
Titus, Preston Starr 416
Titus, Pricilla Aug 06, 1816 118
Titus, Pricilla A. July 08, 1947 360
Titus, Priscilla 1721 36
Titus, Priscilla Abt 1725 19
Titus, Prosper 1846 171
Titus, Prudence June 10, 1809 82, 599
Titus, Purdy A. 89
Titus, Queene Margurite Feb. 25, 1923 413
Titus, Rachel 32, 33, 136, 162
Titus, Rachel Dec. 14, 1823 151
Titus, Rachel Feb 01, 1748/49 39
Titus, Rachel Dec 14, 1754 39
Titus, Rachel Sep. 02, 1778 [illegible]
Titus, Rachel Aug. 19, 1782 51
Titus, Rachel Aug. 15, 1814 59
Titus, Rachel 1817 77
Titus, Rachel Elizabeth Sep. 12, 1994 464
Titus, Rachelle 435

Titus, Rado Victor Oct. 20, 1889 [illegible]
Titus, Ralph 160, 243
Titus, Ralph May 23, 1847 160, 243
Titus, Ralph Sep. 25, 1823 96, 160
Titus, Ralph March 18, 1872 161, 245
Titus, Ralph 1900 259
Titus, Ralph Dec. 23, 1901 305, 367
Titus, Ralph 1913 248
Titus, Ralph Allen May 26, 1922 336, 396
Titus, Ralph Allen April 10, 1943 396
Titus, Ralph Brugler 99
Titus, Ralph Daniel Jan. 21, 1903 331, 391
Titus, Ralph Daniel June 02, 1924 391, 436
Titus, Ralph Elmer 1903 245, 319
Titus, Ralph Herbert April 21, 1892 252, 322
Titus, Ralph Hulick Nov. 25, 1890 269
Titus, Ralph John March 30, 1886 307
Titus, Ralph Lester Sep. 15, 1932 381, 431
Titus, Ralph Lester March 16, 1958 431, 461
Titus, Ralph Sease 1933 319
Titus, Ralph Walter July 09, 1910 370, 424
Titus, Ralph Woodman Feb. 21, 1922 334, 394
Titus, Randall Clyde April 14, 1965 465
Titus, Randall Lee June 19, 1953 399, 442
Titus, Randolph Aug. 15, 1799 58, 99 100
Titus, Ranell Sep. 28, 1949 [illegible]
Titus, Ray 168
Titus, Ray Edmund July 24, 1899 271, 338
Titus, Ray H. Dec 20, 1886 164, 248
Titus, Ray Jewett Aug. 06, 1883 257
Titus, Raymond 252
Titus, Raymond Aug. 07, 1921 387
Titus, Raymond Douglas Sep 06, 1948 443, 465
Titus, Raymond Gordon Sep 14, 1904 252, 322, 323
Titus, Raymond Hubert May 14, 1931 391, 436, 437
Titus, Raymond James June 20, 1848 148, 227
Titus, Raymond Norman 1900 [illegible]
Titus, Raymond Stanton Oct. 06, 1883 181
Titus, Raymond White Dec 28, 1893 354, 411, 412
Titus, Raymond Willis July 18, 1927 97
Titus, Rea [illegible] 433
Titus, Reanne Marie Jan. 05, 1994 467
Titus, Rebecca 33, 34, 58, 74, 95, 379
Titus, Rebecca 1763 35
Titus, Rebecca Oct. 21, 1676 12, 609
Titus, Rebecca Abt. 1727 20
Titus, Rebecca 1731 19
Titus, Rebecca Aug. 04, 1741 31
Titus, Rebecca Dec. 12, 1772 35
Titus, Rebecca Bet 1803 – 1804 59
Titus, Rebecca June 01, 1788 57
Titus, Rebecca Nov 30, 1873 [illegible]
Titus, Rebecca Jan 10, 1977 463
Titus, Rebecca A. Abt. 1825 208
Titus, Rebecca Ann 1835 209
Titus, Rebecca Ann Aug 02, 1947 97
Titus, Rebecca Ann March 22, 1952 321
Titus, Rebecca Elizabeth June 17, 1977 429
Titus, Rebecca Jean Nov. 27, 1958 [illegible]
Titus, Rebecca Louise Oct. 25, 1816 58
Titus, Rebecca Lynn March 08, 1974 466
Titus, Rebecca Madora 188
Titus, Rebecca Pearl Sep. 15, 1886 [illegible]
Titus, Rebeccah Abt. 1779 69
Titus, Rebeccah Sep 22, 1810 120
Titus, Rebecka Oct. 28, 1675 [illegible]
Titus, Regina Helen Oct. 05, 1975 447
Titus, Reginald March 06, 1902 324
Titus, Reginald 1928 403
Titus, Reginald Charles July 26, 1951 409, 449
Titus, Reginald Leroy Feb. 02, 1904 347, 402
Titus, Reginald Maxwell Oct. 04, 1933 402, 445
Titus, Reginald Wilmer April 29, 1920 382, 432
Titus, Regius Stevens Feb. 22, 1880 274, 341
Titus, Reid John 1921 341
Titus, Relief Oct. 11, 1799 134
Titus, Renatta Oct. 04, 1921 273
Titus, Renee [illegible] 453
Titus, Retta Ellen Jan. 03, 1891 252
Titus, Reuben July 15, 1793 57, 95
Titus, Reuben 1809 134
Titus, Reuben Armitage Aug. 05, 1829 95, 159
Titus, Reuben C Bef. 1822 94, 158
Titus, Reuben Cecil Jan. 06, 1905 374, 427
Titus, Reuben Emley March 24, 1847 159
Titus, Reuben Wilson 1844 140, 217
Titus, Rex 1918 269
Titus, Rex Burdett July 08, 1917 [illegible]
Titus, Rex David April 22, 1886 277
Titus, Rexford 262
Titus, Rhuna Louise March 24, 1983 417
Titus, Rhobe Gilmore April 21, 1801 65
Titus, Rhobe Melinda March 31, 1832 112
Titus, Rhoda 33, 37, 85, 406
Titus, Rhoda 1786 61
Titus, Rhoda April 08, 1743 23
Titus, Rhoda Abt. 1768 [illegible]
Titus, Rhoda Bet. 1841 - 1855 187
Titus, Rhoda May 31, 1905 258
Titus, Rhoda A. [illegible]
Titus, Rhoda Ann 1833 209
Titus, Rhoda Ann Elizabeth April 04, 1831 111
Titus, Rhoda Eaton Jan 15, 1837 128
Titus, Rhoda M. Bet. 1826 – 1842 175
Titus, Richard 1925 260
Titus, Richard 26, 28, 74, 132, 133, 308, 318, 322, 404, 411
Titus, Richard Abt. 1705 17, 26
Titus, Richard 1723 16
Titus, Richard April 29, 1725 26, 47
Titus, Richard Jan. 16, 1736/37 24, 43
Titus, Richard 1747 31
Titus, Richard 1768 47
Titus, Richard Oct. 19, 1768 43, 72
Titus, Richard 1771 46, 78
Titus, Richard Aft. 1794 73
Titus, Richard March 20, 1794 71, 126
Titus, Richard Aug. 13, 1798 80
Titus, Richard 1811 - 77
Titus, Richard 1820 79
Titus, Richard Feb. 04, 1838 127, 198
Titus, Richard May 11, 1839 142
Titus, Richard April 21, 1858 202, 276
Titus, Richard Abt. 1945 436
Titus, Richard Bet. 1950 – 1967 448
Titus, Richard A. Oct. 25, 1773 79
Titus, Richard Allen Nov. 24, 1925 327, 384
Titus, Richard Arthur May 01, 1926 382, 431
Titus, Richard Charles Nov 19, 1957 97
Titus, Richard E. June 22, 1935 36, 434, 435
Titus, Richard Erza Feb. 26, 1907 331
Titus, Richard Ford March 22, 1921 358, 415
Titus, Richard Hugh 415
Titus, Richard Hunter Nov. 13, 1909 344, 398
Titus, Richard L. Dec 28, 1840 126, 195
Titus, Richard Lee Oct. 15, 1938 97
Titus, Richard Mott Aug. 24, 1888 271, 338
Titus, Richard Paul July 28, 1953 [illegible]
Titus, Richard Ray July 21, 1952 321, 379
Titus, Richard Steven Nov 12, 1952 30, 396, 397
Titus, Richard Tillman Jan 02, 1902 308
Titus, Richard William Nov 21, 1882 [illegible]
Titus, Richardson April 03, 1791 67
Titus, Ricky 445
Titus, Ricky Lynn 435
Titus, Riley James Jan. 22, 1893 370
Titus, Rita [illegible]
Titus, Robbie July 21, 1883 291
Titus, Robbins June 21, 1790 65
Titus, Robert Sep. 14, 1813 81, 142
Titus, Robert 13, 19, 74, 132, 278, 293, 320, 345, 375, 406, 411, 444
Titus, Robert **1600** **5, 6, 7, 612**
Titus, Robert Feb. 23, 1683/84 14, 21, 22
Titus, Robert Abt. 1711 17, 27
Titus, Robert March 20, 1718/19 22, 38
Titus, Robert 1757 27
Titus, Robert Aug. 08, 1759 38
Titus, Robert April 21, 1771 43, 72
Titus, Robert 1779 48
Titus, Robert Aft. 1792 80
Titus, Robert 1811 79
Titus, Robert 1814 77
Titus, Robert Feb. 02, 1888 268, 336
Titus, Robert 1816 54
Titus, Robert Oct. 1885 224, 584
Titus, Robert July 31, 1920 338
Titus, Robert 1937 433
Titus, Robert May 30, 1954 [illegible]
Titus, Robert April 27, 1959 398
Titus, Robert Oct. 09, 1978 379
Titus, Robert Austin April 17, 1852 144, 225, 595
Titus, Robert Aylesworth Nov. 24, 1917 294, 359
Titus, Robert Bernard Aug. 29, 1940 393, 439
Titus, Robert Bruce Aug. 27, 1954 [illegible]
Titus, Robert Burl April 17, 1841 154, 237
Titus, Robert C. Aug. 13, 1843 183
Titus, Robert D. March 21, 1957 433
Titus, Robert David Feb. 21, 1953 97
Titus, Robert Davis Dec. 28, 1915 316, 377
Titus, Robert Edmondson Oct. 10, 1815 87
Titus, Robert Edmund May 05, 1911 247
Titus, Robert Edward Oct. 14, 1968 444
Titus, Robert Edwin Feb 19, 1932 336
Titus, Robert Elton Aug. 30, 1926 376, 428
Titus, Robert Erwin March 02, 1938 427, 461
Titus, Robert Eugene Feb 13, 1930 272
Titus, Robert Franklin July 07, 1861 [illegible]
Titus, Robert Gregory April 17, 1957 392
Titus, Robert H. 1855 147
Titus, Robert Henry Oct. 15, 1895 197, 272
Titus, Robert Hill June 12, 1882 256, 326
Titus, Robert Hoag Aug. 05, 1835 127, 198
Titus, Robert James Dec. 26, 1931 381, 430
Titus, Robert Jesse March 10, 1880 264, 333
Titus, Robert L. March 31, 1908 327, 383
Titus, Robert L. Sep. 03, 1956 459, 468
Titus, Robert Lee Dec. 05, 1878 309, 370
Titus, Robert Lewis April 06, 1910 278, 344
Titus, Robert Louis Oct. 29, 1915 344, 399
Titus, Robert Louis July 02, 1942 399, 442
Titus, Robert Lowery May 14, 1923 345
Titus, Robert Milan Oct. 11, 1912 97
Titus, Robert Murray Aug. 06, 1880 238, 316
Titus, Robert Noah Nov 06, 1890 263, 332
Titus, Robert S 81, 318
Titus, Robert Schley Aug. 13, 1898 325
Titus, Robert Stanley June 19, 1940 388, 435
Titus, Robert W Feb 01, 1824 132, 205
Titus, Robert Wayne Abt. 1963 405, 446
Titus, Robert William 274
Titus, Robert William July 24, 1828 130, 201
Titus, Roberta Louise Nov 11, 1943 97
Titus, Robie Leslie Jan. 20, 1918 358, 415
Titus, Rodell LeRoy Jan. 10, 1939 393, 438
Titus, Rodney Cecil Oct. 07, 1939 45, 410
Titus, Rodney Frederick Nov. 07, 1941 415
Titus, Roger 217, 404
Titus, Roger Nov. 12, 1955 453, 467
Titus, Roger Edward Dec 28, 1912 349, 406
Titus, Roland Augustus Jan. 04, 1883 263
Titus, Roland Leroy Aug. 30, 1945 361
Titus, Rolla Williams Jan. 09, 1884 137
Titus, Romaine 252
Titus, Rome 168
Titus, Ron Emory Oct. 07, 1960 441
Titus, Ronald Dec. 12, 1957 430
Titus, Ronald 411
Titus, Ronald Oct. 13, 1934 299, 361
Titus, Ronald Dean Sep 21, 1961 431, 462
Titus, Ronald Edwin April 15, 1952 432, 462
Titus, Ronald Edwin May 30, 1928 382, 431, 432
Titus, Ronald Erwin Oct. 14, 1916 97
Titus, Ronald Phillip June 28, 1928 327, 384
Titus, Ronald W 1912 349, 407
Titus, Ronald Walter 1936 [illegible]
Titus, Rosa Belle May 04, 1871 229
Titus, Rosalie 206
Titus, Rosanna May 03, 1815 71
Titus, Rosanna J. April 13, 1857 230
Titus, Rosannah May 03, 1813 118
Titus, Rosannah Dec. 31, 1780 68
Titus, Rose 330, 403
Titus, Rose April 1874 263
Titus, Rose July 11, 1894 96
Titus, Rose Ann 149, 405
Titus, Rose Lee Oct. 27, 1868 286, 350
Titus, Rose Mary Jan. 11, 1941 392
Titus, Rose Violet April 23, 1910 351
Titus, Rosetta 1779 46, 48
Titus, Rosetta Irene Dec. 07, 1919 401
Titus, Rosina Dec 07, 1846 92
Titus, Roslyn 273
Titus, Ross Michael Abt. 1960 405
Titus, Ross Paul May 04, 1903 307
Titus, Rowena Nov 21, 1809 110
Titus, Rowland 1779 45, 77
Titus, Rowland K. Abt. 1853 172
Titus, Roxann Marie Aug. 17, 1962 [illegible]
Titus, Roxanne Carol Dec. 25, 1952 398
Titus, Roxy [illegible]
Titus, Roy 252
Titus, Roy June 07, 1951 404
Titus, Roy Claude Dec. 29, 1940 386, 435
Titus, Roy Edward 375
Titus, Roy Ernest Aug. 10, 1894 [illegible]
Titus, Roy Herbert Feb. 09, 1910 341
Titus, Roy Kirby March 1896 324
Titus, Roy L. May 04, 1895 223
Titus, Roy Russel May 06, 1883 254
Titus, Roy Volley March 13, 1917 372, 426, 427
Titus, Ruben Cecil 1924 427
Titus, Rubin Nov. 19, 1740 23
Titus, Ruby 375
Titus, Ruby Abt. 1781 69
Titus, Ruby June 14, 1817 120
Titus, Ruby Sep 25, 1822 66
Titus, Ruby Bet. 1877 – 1920 244
Titus, Ruby Abt. Sep. 06, 1925 391
Titus, Ruby Dec. 06, 1909 312
Titus, Ruby Lee Abt. 1927 425
Titus, Ruby Mae May 16, 1913 316
Titus, Rudolph [illegible] 155
Titus, Rudy Joice Oct. 31, 1928 337
Titus, Ruhamah July 19, 1764 [illegible]
Titus, Russel 407
Titus, Russel Joseph Oct. 28, 1963 453, 467
Titus, Russel Owen May 20, 1917 97
Titus, Russell April 18, 1814 120, 188
Titus, Russell H. Abt. 1840 173
Titus, Russell Hanson 1917 348, 403
Titus, Russell Keith June 09, 1962 435
Titus, Russell LaVerne April 06, 1920 334, 393, 394
Titus, Russell Lloyd Feb 16, 1800 108, 172
Titus, Russell S. [illegible] 326, 383
Titus, Ruth 1857 214
Titus, Ruth 90, 133, 262
Titus, Ruth Jan. 28, 1729/30 30
Titus, Ruth July 26, 1738 36
Titus, Ruth 1761 45
Titus, Ruth April 11, 1776 79
Titus, Ruth July 1792 59
Titus, Ruth 1795 53
Titus, Ruth 1796 34
Titus, Ruth Dec 14, 1807 76
Titus, Ruth Aug. 12, 1810 55
Titus, Ruth Dec. 20, 1814 123
Titus, Ruth April 13, 1820 [illegible]
Titus, Ruth Sep. 1826 [illegible]
Titus, Ruth [illegible] 138
Titus, Ruth Nov. 22, 1891 251
Titus, Ruth 1890 181
Titus, Ruth Jan. 03, 1891 252
Titus, Ruth March 29, 1920 391
Titus, Ruth A. 1834 90
Titus, Ruth Amelia Sep. 23, 1758 45, 76
Titus, Ruth Amelia Oct. 15, 1822 124, 192
Titus, Ruth Amelia Nov 26, 1887 268
Titus, Ruth Ann 58, 102
Titus, Ruth Ann Oct. 03, 1804 73
Titus, Ruth Clarice March 09, 1890 331
Titus, Ruth E. March 1871 283
Titus, Ruth Frances Nov. 15, 1917 373
Titus, Ruth Irene 1909 326
Titus, Ruth Irene July 25, 1911 316
Titus, Ruth Jeanette Sep 19, 1917 247
Titus, Ruth Lavinia Aug. 24, 1904 357
Titus, Ruth Lorraine June 03, 1923 349
Titus, Ruth Louise April 16, 1892 324
Titus, Ruth Marie 1929 359
Titus, Ruth Mary April 08, 1939 [illegible]
Titus, Ruth Sandra April 28, 1946 399
Titus, Ruth Scoggin April 16, 1898 270
Titus, Ruth Shirley Dec 29, 1908 274
Titus, Ryan 446
Titus, Sabra [illegible] 69
Titus, Sabra 83
Titus, Sabra Alice April 28, 1908 277
Titus, Sadie 293
Titus, Sadie Bell June 26, 1870 177
Titus, Salley May 09, 1766 [illegible]
Titus, Sally 83
Titus, Sally June 30, 1785 64
Titus, Sally Oct. 22, 1798 120
Titus, Sally 1786 34
Titus, Sally April 06, 1787 108
Titus, Sally [illegible] 61
Titus, Sally Jan. 08, 1798 118
Titus, Sally 1799 67
Titus, Sally June 09, 1814 118
Titus, Sally Dec 20, 1808 119
Titus, Sally April 07, 1951 428
Titus, Sally Sep 30, 1815 186
Titus, Sally A. Dec 22, 1807 123
Titus, Sally Ann May 09, 1958 431
Titus, Sally Ann June 03, 1876 237
Titus, Sally Flemming Nov. 22, 1946 410
Titus, Sally Jane June 30, 1816 [illegible]
Titus, Sally K March 11, 1800 108
Titus, Sally Polley June 24, 1958 361
Titus, Sam Feb. 02, 1896 223, 299
Titus, Sam Starr 108, 114
Titus, Samantha Nov. 23, 1975 440
Titus, Samantha 1817 [illegible]
Titus, Samantha Jan. 20, 1986 380
Titus, Samuel Abt. 1818 152
Titus, Samuel 35, 55, 57, 58, 123, 180, [illegible]
Titus, Samuel 1635 7, 11, 612
Titus, Samuel Aug. 1658 10, 15
Titus, Samuel June 01, 1661 15, 19
Titus, Samuel July 29, 1680 14, 21
Titus, Samuel Jan. 29, 1699/00 15, 22
Titus, Samuel Nov 23, 1704 16, 24
Titus, Samuel June 06, 1713 22
Titus, Samuel Feb 14, 1726/27 20, 35
Titus, Samuel Nov. 26, 1729 22
Titus, Samuel March 13, 1733/34 23, 41
Titus, Samuel Aug. 07, 1734 25, 45
Titus, Samuel Nov. 04, 1734 24, 43
Titus, Samuel Sep 20, 1739 31, 50
Titus, Samuel Sep. 11, 1742 39
Titus, Samuel 1750 27, 48
Titus, Samuel 1751 34
Titus, Samuel May 09, 1754 40, 63
Titus, Samuel Jan. 08, 1760 44, 73
Titus, Samuel Dec 01, 1761 35, 57
Titus, Samuel 1765 47
Titus, Samuel March 02, 1765 41, 65
Titus, Samuel Aug. 22, 1769 43
Titus, Samuel Nov. 14, 1770 60, 104
Titus, Samuel 1781 41
Titus, Samuel Dec 08, 1781 57, 94
Titus, Samuel April 06, 1782 61, 105, 469, 479
Titus, Samuel May 12, 1786 69, 121
Titus, Samuel 1787 48, 81
Titus, Samuel Oct. 15, 1787 65, 113
Titus, Samuel March 27, 1788 70, 122
Titus, Samuel 1791 62
Titus, Samuel Aft. 1794 73
Titus, Samuel 1796 64, 111
Titus, Samuel Dec 23, 1802 108, 173
Titus, Samuel Feb 13, 1805 72, 130
Titus, Samuel 1816 92, 156
Titus, Samuel 1821 107
Titus, Samuel Feb. 11, 1842 180, 113
Titus, Samuel May 09, 1831 125, 194
Titus, Samuel Feb. 19, 1838 132, 206
Titus, Samuel Jan. 23, 1849 192
Titus, Samuel Feb 28, 1858 218
Titus, Samuel March 18, 1871 98

Titus, Samuel	March 17, 1895	180
Titus, Samuel	1924	383
Titus, Samuel (Isaac)		78
Titus, Samuel B	Nov. 15, 1825	[illegible]
Titus, Samuel D.		121
Titus, Samuel DeMott	June 02, 1836	91, 155
Titus, Samuel Gore	1784	62, 109
Titus, Samuel H.	Oct. 13, 1825	140
Titus, Samuel Hawkins	Feb. 28, 1824	110
Titus, Samuel Henry	Sep. 27, 1827	92, 155
Titus, Samuel J.		74
Titus, Samuel J	Sep. 1879	256, 326
Titus, Samuel Jackson	July 08, 1759	43, 70, 76
Titus, Samuel Jackson	Feb. 05, 1796	70, 124
Titus, Samuel Jay	Jan 21, 1963	340
Titus, Samuel Joseph	Sep. 18, 1878	268, 336
Titus, Samuel L.	May 01, 1813	105, 168, 170
Titus, Samuel Lee	Sep 19, 1972	438
Titus, Samuel Mott	Jan. 25, 1818	125, 194
Titus, Samuel Mott	May 31, 1819	78, 138
Titus, Samuel Nelson	1815	109, 175
Titus, Samuel Nye	Nov 17, 1837	126, 195, 196
Titus, Samuel P	Dec 10, 1833	188
Titus, Samuel Preston		[illegible]
Titus, Samuel T	1854	137
Titus, Samuel T.	Dec. 28, 1874	264, 332
Titus, Samuel Townsend		138
Titus, Samuel Vincent	Aug. 04, 1812	71
Titus, Samuel W	Sep 19, 1842	173, 256
Titus, Samuel Walter	June 11, 1819	104, 165, 166
Titus, Sandra	Feb 14, 1953	426
Titus, Sandra	April 27, 1956	377
Titus, Sandra	April 25, 1959	448
Titus, Sandra	March 06, 1960	98
Titus, Sandra Arlene	June 11, 1957	437
Titus, Sandra Elaine	Aug 1954	408
Titus, Sandra Lee	Dec. 19, 1941	443
Titus, Sandra Lee	Dec. 17, 1944	396
Titus, Sandra Louise	Jan. 09, 1958	400
Titus, Sandra Sue Edith	Nov. 23, 1941	393
Titus, Sara	July 13, 1805	104
Titus, Sara Isabel	Aft. 1836	112
Titus, Sarah	June 18, 1807	82, 600
Titus, Sarah		21, 27, 32, 33, 56, 74, 95, 133, 208, 249, 371
Titus, Sarah	Feb. 21, 1687/88	14
Titus, Sarah	Bet. 1696 – 1748	20
Titus, Sarah	Bet 1701 – 1730	17
Titus, Sarah	Jan 01, 1707/08	16, 26
Titus, Sarah	Oct 06, 1711	17
Titus, Sarah	Aug. 24, 1717	22
Titus, Sarah	1735	26
Titus, Sarah	Aug. 27, 1735	26
Titus, Sarah	1736	19, 25
Titus, Sarah	Oct 23, 1737	25
Titus, Sarah	Aug. 16, 1745	40
Titus, Sarah	Feb. 02, 1753	[illegible]
Titus, Sarah	Aft. 1756	[illegible]
Titus, Sarah	March 05, 1756	42
Titus, Sarah	Feb. 09, 1757	45
Titus, Sarah	Oct. 15, 1757	38
Titus, Sarah	Dec. 27, 1757	23
Titus, Sarah	Abt 1763	59
Titus, Sarah	Nov. 09, 1764	40
Titus, Sarah	1767	28, 48
Titus, Sarah	Oct. 18, 1771	60
Titus, Sarah	April 11, 1777	76
Titus, Sarah	Nov. 30, 1780	79
Titus, Sarah	Abt 1781	47
Titus, Sarah	1782	34
Titus, Sarah	1782	46
Titus, Sarah	July 07, 1782	58
Titus, Sarah	March 29, 1788	74
Titus, Sarah	1789	72
Titus, Sarah	1790	48
Titus, Sarah	March 02, 1790	57
Titus, Sarah	June 1790	33
Titus, Sarah	1799	75, 134
Titus, Sarah	Aft. 1800	80
Titus, Sarah	1805	54
Titus, Sarah	1806	[illegible]
Titus, Sarah	May 25, 1806	80
Titus, Sarah	April 28, 1809	76
Titus, Sarah	Feb 04, 1853	143
Titus, Sarah	Sep 13, 1810	172
Titus, Sarah	April 25, 1812	209, 135
Titus, Sarah	Oct. 26, 1816	125
Titus, Sarah	1817	78
Titus, Sarah	Jan 01, 1817	123
Titus, Sarah	1819	135
Titus, Sarah	Oct. 22, 1821	[illegible]
Titus, Sarah	Abt. 1822	152
Titus, Sarah	Nov 06, 1822	132
Titus, Sarah	Nov 1823	140
Titus, Sarah	June 10, 1824	118
Titus, Sarah	1825	114
Titus, Sarah	April 23, 1828	255
Titus, Sarah	Aug 18, 1828	187
Titus, Sarah	Jan 08, 1831	144
Titus, Sarah	1833	185
Titus, Sarah	1836	107
Titus, Sarah	May 07, 1839	139
Titus, Sarah	1840	103, 114
Titus, Sarah	Abt. 1844	211
Titus, Sarah	1845	147
Titus, Sarah	1854	171
Titus, Sarah	Abt 1863	215
Titus, Sarah	Feb 12, 1870	160
Titus, Sarah A.	1850	141
Titus, Sarah A		136
Titus, Sarah A	June 25, 1855	213
Titus, Sarah A.	Abt 1868	256
Titus, Sarah Alexander	Nov. 1901	236
Titus, Sarah Ann	Jan. 01, 1828	137
Titus, Sarah Ann	Jan 05, 1830	173
Titus, Sarah B		73, 132
Titus, Sarah Catherine	June 12, 1823	116
Titus, Sarah Dorcas	Jan. 13, 1856	116
Titus, Sarah E.	Aug 04, 1855	101
Titus, Sarah E	Feb. 25, 1833	115
Titus, Sarah E	Sep 13, 1837	115
Titus, Sarah E	1857	158
Titus, Sarah E.	1860	287
Titus, Sarah Eliza	1846	214
Titus, Sarah Eliza	1851	212
Titus, Sarah Elizabeth	1866	314
Titus, Sarah Elizabeth	Feb 08, 1835	126
Titus, Sarah Elizabeth	1854	158
Titus, Sarah Elizabeth	Abt 1866	284
Titus, Sarah Elizabeth	Dec. 11, 1910	247
Titus, Sarah Ellen	1870	309
Titus, Sarah Ethera	Dec 06, 1829	112
Titus, Sarah Fannie	1866	308
Titus, Sarah G		89
Titus, Sarah Jane	May 21, 1852	207
Titus, Sarah Jane		102
Titus, Sarah Jane	July 01, 1829	125
Titus, Sarah Jane	Sep. 09, 1844	128
Titus, Sarah Jane	1845	209
Titus, Sarah Jane	Oct. 09, 1851	175
Titus, Sarah Janet	Nov. 10, 1840	142
Titus, Sarah Kelley		111
Titus, Sarah L	July 11, 1867	163
Titus, Sarah Laverne	May 06, 1964	428
Titus, Sarah Louisa	May 20, 1855	232
Titus, Sarah M.	Oct. 18, 1836	175
Titus, Sarah Margaret	April 23, 1898	258
Titus, Sarah Mariah	March 12, 1831	136
Titus, Sarah Marie	April 01, 1844	102
Titus, Sarah Martha	Dec 07, 1867	195
Titus, Sarah Mershon	Oct 15, 1826	93
Titus, Sarah Moore	Nov 13, 1854	156
Titus, Sarah O	Dec. 27, 1841	208
Titus, Sarah R	April 1857	115
Titus, Sarah Runkle	Aug 10, 1861	156
Titus, Sarah Sabrina		140
Titus, Sarah V	Nov 09, 1834	141
Titus, Sarah W	1849	212
Titus, Sauah Lynne	March 22, 1996	464
Titus, Sawyers	Feb 16, 1798	87
Titus, Scott Avery	June 08, 1970	429
Titus, Scott J.	April 26, 1882	163, 247
Titus, Sebastian	Oct 13, 1968	435
Titus, Selah	Aug 01, 1841	143
Titus, Selma	1925	319
Titus, Selma Ann	Jan 17, 1872	217
Titus, Selma Retta	March 26, 1895	163
Titus, Senell	Sep. 11, 1821	104
Titus, Seraphina	Feb. 01, 1804	120
Titus, Seth	June 20, 1708	21
Titus, Seth O	March 16, 1864	181
Titus, Seymour	Oct. 06, 1789	103, 165
Titus, Seymour	1775	49, 80, 604
Titus, Seymour	1816	165
Titus, Seymour F	Nov. 17, 1881	229
Titus, Seymour Genee	Oct. 22, 1862	218, 296, 297
Titus, Seymour Newton	March 31, 1841	149
Titus, Shane	April 27, 1978	450
Titus, Shane D.	July 09, 1980	468
Titus, Shane Greiner	May 01, 1967	442
Titus, Sharon Joe	Abt 1947	459
Titus, Shawn Kelly	Aug 13, 1963	441, 464
Titus, Shawn Michael	March 04, 1983	443
Titus, Sheila		352, 414
Titus, Sheldon G.	April 14, 1818	107, 171
Titus, Shelia Rance	Oct 14, 1962	438
Titus, Shelley		384
Titus, Sherilyn Jean	Aug. 16, 1954	424
Titus, Sherman	July 28, 1823	119
Titus, Sherman L.	Feb. 26, 1845	194
Titus, Sherman Leroy	May 15, 1885	232
Titus, Sherry		405
Titus, Sherry	April 20, 1976	450
Titus, Sherry Denise	April 27, 1955	428
Titus, Sheryl Jean	Aug 27, 1953	386
Titus, Shiela Beth	Sep. 28, 1957	454
Titus, Shirley		345, 414
Titus, Shirley Erlene	Jan. 11, 1925	386
Titus, Shirley Gertrude		406
Titus, Shirley Marie	May 02, 1943	410
Titus, Sibyl Bernice	Nov. 09, 1910	380
Titus, Sidney		[illegible]
Titus, Sidney Donee	May 16, 1962	435
Titus, Sidney H.	May 25, 1892	354
Titus, Sidney Maurice	June 16, 1942	399
Titus, Silas	Sep 1741	30, 49
Titus, Silas		27
Titus, Silas	May 18, 1656	9, 14
Titus, Silas	March 03, 1675/76	10, 17
Titus, Silas	Nov. 02, 1677	13, 20
Titus, Silas	Aug. 12, 1683	14, 22
Titus, Silas	Nov. 14, 1709	17, 27
Titus, Silas	May 28, 1714	22, 40
Titus, Silas	1734	30
Titus, Silas	Sep. 09, 1764	64
Titus, Silas	Jan 29, 1807	77, 138
Titus, Silas	1765	28, 48
Titus, Silas	Oct. 14, 1767	49, 81
Titus, Silas	March 04, 1770	68, 119
Titus, Silas	Bet. 1806 – 1842	81
Titus, Silas	May 13, 1811	82, 144
Titus, Silas	June 16, 1842	81
Titus, Silas	1822	129, 200
Titus, Silas	1856	199
Titus, Silas E.	Dec. 28, 1788	71, 128, 129
Titus, Silas Elmer	Dec 01, 1906	317
Titus, Silas John	Sep 23, 1918	301
Titus, Silas Purse	Aug. 28, 1832	188, 263
Titus, Silas Wright	Jan. 18, 1849	144, 224
Titus, Silence	March 25, 1747	42
Titus, Silvanius	Jan. 17, 1792	77, 138
Titus, Silvester	June 30, 1772	[illegible]
Titus, Silvia Eliza	1873	256
Titus, Simeon	June 26, 1741	23, 41
Titus, Simeon	June 23, 1752	38, 62
Titus, Simeon	1836	146
Titus, Simon B.	June 06, 1817	118, 184
Titus, Simone	May 23, 1953	453
Titus, Smith	1798	[illegible]
Titus, Smith	Oct. 02, 1814	125, 194
Titus, Smith McCumber		195
Titus, Smithe		56, 93
Titus, Solenne Quenton	Oct 28, 1833	211
Titus, Solomon	Oct. 08, 1757	35, 57
Titus, Solomon	March 10, 1758	59, 103
Titus, Solon		114
Titus, Sophia	Sep. 16, 1795	67
Titus, Sophia	March 25, 1805	118
Titus, Sophia	March 13, 1813	105
Titus, Sophia	March 13, 1807	105
Titus, Sophia Cunningham	July 17, 1855	215
Titus, Sophronia	Abt 1813	109
Titus, Sophronia		83
Titus, Sophronia Caroline	Aug 08, 1822	112, 188
Titus, Squire Caleb	April 05, 1878	313, 374
Titus, Squire Cyrus	Jan 17, 1816	152, 235
Titus, Squire Cyrus	1847	234, 310
Titus, Stacey		465
Titus, Stacy Aine Brittain	Aug 12, 1969	441
Titus, Stacy G.	July 16, 1855	101
Titus, Stanley		413
Titus, Stanley	Dec. 23, 1844	193
Titus, Stanley	April 03, 1939	386
Titus, Stanley E.	Jan 15, 1930	328
Titus, Stanley H.	1879	267
Titus, Stanley Herbert	Aug. 18, 1883	268
Titus, Stanley Joseph	July 15, 1954	444, 466
Titus, Stanley Lewis	April 19, 1913	331, 388
Titus, Stanley W	Feb. 23, 1864	213, 293
Titus, Starr	Nov. 01, 1822	165, 249
Titus, Starr	Feb 06, 1787	103
Titus, Starr	Oct. 18, 1799	82, 143, 600
Titus, Starr Alonzo	March 02, 1899	224
Titus, Stella	Jan. 22, 1883	295
Titus, Stella	March 22, 1871	250
Titus, Stella Bernice	June 14, 1924	299
Titus, Stephanie	Oct 08, 1977	379
Titus, Stephanie L.	Sep. 20, 1959	392
Titus, Stephen		35, 56, 72
Titus, Stephen	Nov 17, 1960	364
Titus, Stephen	Aug. 24, 1728	24, 42, 43
Titus, Stephen	June 10, 1757	43, 69, 70
Titus, Stephen	1772	49, 82
Titus, Stephen	1775	[illegible]
Titus, Stephen	Aug. 19, 1783	70
Titus, Stephen	May 20, 1788	79, 138
Titus, Stephen	July 11, 1792	70, 123
Titus, Stephen	June 20, 1796	71, 126
Titus, Stephen	Jan. 01, 1797	59, 101
Titus, Stephen	1813	123
Titus, Stephen	1814	[illegible]
Titus, Stephen	March 20, 1820	124
Titus, Stephen	1821	77
Titus, Stephen	Nov. 07, 1825	58
Titus, Stephen	1839	147
Titus, Stephen	Dec 17, 1848	143, 223
Titus, Stephen	April 17, 1858	193, 267
Titus, Stephen	Aug. 05, 1866	193, 267
Titus, Stephen	Jan. 16, 1909	267
Titus, Stephen	Feb. 15, 1924	273
Titus, Stephen A.		99, 162
Titus, Stephen Austin	June 10, 1977	417, 564
Titus, Stephen B	Jan. 21, 1849	218
Titus, Stephen Benjamin	April 28, 1796	80, 140, 141
Titus, Stephen Boyd	Sep. 11, 1957	435
Titus, Stephen Clayton	Feb 02, 1967	449, 466
Titus, Stephen D	1841	141
Titus, Stephen Daniel	Abt 1984	447
Titus, Stephen Dean	Aug 13, 1951	97
Titus, Stephen Eriah	Nov. 05, 1855	142, 221
Titus, Stephen H	Jan 03, 1801	58, 99
Titus, Stephen Kennedy	Nov. 10, 1967	461
Titus, Stephen Nathaniel	April 13, 1863	289, 354
Titus, Stephen Neil	Dec. 17, 1956	441
Titus, Sterling		416
Titus, Steve	Jan. 31, 1963	321
Titus, Steve Allan	Abt 1942	436
Titus, Steven		449
Titus, Steven Clifford	July 01, 1955	97
Titus, Steven Eugene	June 20, 1946	423
Titus, Steven Lee	May 29, 1950	398, 440
Titus, Steven Mark	Oct. 05, 1966	457
Titus, Stewart	Aug. 24, 1970	466, 448
Titus, Stiles	Feb 09, 1794	103, 164
Titus, Stiles	Oct. 10, 1868	249
Titus, Stryker		100
Titus, Stuart	June 21, 1954	430
Titus, Stuart Allen	March 16, 1960	435
Titus, Sudie Shellman	Jan 27, 1872	238
Titus, Sue Ann	June 20, 1943	382
Titus, Sue Ann	May 29, 1954	398
Titus, Sue Ellen		439
Titus, Sumner	April 23, 1805	120, 186
Titus, Sumner Grosvenor	Nov. 24, 1834	186
Titus, Susan	June 07, 1973	446
Titus, Susan		[illegible]
Titus, Susan	Abt. 1727	19
Titus, Susan	1790	53
Titus, Susan	Jan 18, 1803	57
Titus, Susan	Bet 1806 – 1807	119
Titus, Susan	1811	[illegible]
Titus, Susan	1813	152
Titus, Susan	1818	90
Titus, Susan	1834	[illegible]
Titus, Susan	1841	210, 288
Titus, Susan	1843	137
Titus, Susan	1849	199
Titus, Susan	Sep 15, 1856	212
Titus, Susan	Oct. 23, 1942	378
Titus, Susan	Oct 1952	435
Titus, Susan Ashley	Abt 1965	461
Titus, Susan Callie	Abt. 1873	314
Titus, Susan E.	1838	91
Titus, Susan E.	1862	205
Titus, Susan Eileen	May 13, 1955	362
Titus, Susan Elizabeth	1854	236
Titus, Susan Ellen	March 02, 1957	460
Titus, Susan Ellen	June 09, 1956	346
Titus, Susan Fanny		128
Titus, Susan Jean	Jan. 05, 1949	398
Titus, Susan K.	1812	131
Titus, Susan Kathleen	Sep. 07, 1967	441
Titus, Susan Lyn	Sep 17, 1965	468
Titus, Susan M	1829	130
Titus, Susan M.	Abt 1839	173
Titus, Susan Olive	May 05, 1849	166
Titus, Susan Rose	May 23, 1958	98
Titus, Susan S.	1834	158
Titus, Susan S.		159
Titus, Susana		51
Titus, Susanah	Bet. 1696 – 1748	[illegible]
Titus, Susanna		21
Titus, Susanna	1638	7
Titus, Susanna	1742	31
Titus, Susanna	April 10, 1815	119
Titus, Susanna Jenetta	Oct 16, 1869	[illegible]
Titus, Susanna Marie		397
Titus, Susannah	Abt. 1726	20
Titus, Susannah	Aug 12, 1827	188
Titus, Susannah	Bet. 1741 – 1744	36
Titus, Susannah	June 11, 1804	119
Titus, Susannah P	Abt 1805	73
Titus, Susanne	May 16, 1840	211
Titus, Susie	Abt 1877	310
Titus, Susie Beatrice		243
Titus, Susie L.		180
Titus, Sutton	March 19, 1926	272
Titus, Suzanne	Aug. 27, 1972	442
Titus, Sybil	May 02, 1773	60
Titus, Sylvanius	Feb 05, 1772	62, 108
Titus, Sylvanus	April 10, 1744	38, 62
Titus, Sylvanus	Abt Feb 12, 1838	173
Titus, Sylvanus Campbell	Dec 29, 1812	116, 183
Titus, Sylvanus J.	Bet 1801 – 1811	109
Titus, Sylvester		231
Titus, Sylvia	May 28, 1875	266
Titus, Tami Lynn	Aug 25, 1966	435
Titus, Tammara	March 08, 1796	82, 600
Titus, Tammy		[illegible]
Titus, Tammy Lee	April 25, 1968	433, 463
Titus, Tammy Leeanne		446
Titus, Tammy Louise	Jan 31, 1974	447, 466
Titus, Tanya		452
Titus, Tara		446
Titus, Tassille Vernice	Aug 03, 1921	244
Titus, Taylor		446
Titus, Teddy	1901	269
Titus, Temperance	May 03, 1681	10
Titus, Temperance	Dec 14, 1707	17
Titus, Temperence	March 06, 1695/96	16
Titus, Teresa	April 22, 1891	252

Titus, Teresa Jan. 15, 1957 341
Titus, Teresa Lynn March 19, 1965 445
Titus, Terrence Richard May 22, 1933 398, 440, 441
Titus, Terrie 468
Titus, Terry 406
Titus, Terry Dean June 01, 1973 439
Titus, Terry Lyn Helene Jan. 16, 1947 [illegible]
Titus, Thankful Oct. 07, 1800 120
Titus, Thankful Sophia Nov. 25, 1841 [illegible]
Titus, Thelma July 15, 1906 354
Titus, Thelma Feb. 14, 1901 98
Titus, Thelma Evelyn Sep. 01, 1901 351
Titus, Thelma Jeanette July 28, 1908 356
Titus, Thelma Jo Abt. 1923 315
Titus, Thelma Mae March 19, 1911 390
Titus, Thelma S Jan. 03, 1908 305, 368
Titus, Theo Josie March 17, 1940 414
Titus, Theodocia 56
Titus, Theodocia July 11, 1740 24
Titus, Theodora Louise Sep. 21, 1888 225
Titus, Theodore 150, 240
Titus, Theodore Oct. 09, 1794 56, 93
Titus, Theodore July 23, 1814 54, 91
Titus, Theodore Oct. 09, 1822 94, 158
Titus, Theodore Oct. 23, 1871 157, 240
Titus, Theodore July 18, 1906 239
Titus, Theodore Frelingh 92
Titus, Theodore Miller 155, 239
Titus, Theodore Paul June 19, 1918 327, 384
Titus, Theodore Paul May 22, 1942 384, 433
Titus, Theresa Dec. 27, 1918 273
Titus, Theresa July 16, 1888 350
Titus, Theresa July 02, 1957 390
Titus, Theresa Star April 14, 1971 405
Titus, Theresa Viola Feb. 04, 1967 448
Titus, Theressa Marie Dec. 30, 1955 384
Titus, Theron Ansley 96
Titus, Theron Woolson May 27, 1855 115
Titus, Thomas 33, 51
Titus, Thomas Bef. 1823 78
Titus, Thomas 1791 55, 92
Titus, Thomas Bet. 1710 - 1730 20
Titus, Thomas Oct. 18, 1738 26, 45, 46
Titus, Thomas Oct. 12, 1788 75, 133
Titus, Thomas July 01, 1816 59, 102
Titus, Thomas Abt. 1863 263
Titus, Thomas Abt. 1846 207
Titus, Thomas A. Aug. 29, 1955 363
Titus, Thomas Ainsley April 06, 1866 [illegible]
Titus, Thomas Amateur 1809 135, 211
Titus, Thomas Benton March 02, 1835 166
Titus, Thomas C. 1840 234, 309, 499
Titus, Thomas Carson Feb. 09, 1942 323, 380
Titus, Thomas Charles March 22, 1824 210, 287
Titus, Thomas Edward March 15, 1837 209, 285, 286
Titus, Thomas Enos Sep. 11, 1897 356
Titus, Thomas Fearin Nov. 07, 1818 87, 154, 478
Titus, Thomas Gilbert Oct. 05, 1813 150, 230
Titus, Thomas Gilbert 1878 231
Titus, Thomas Gordon April 25, 1970 380
Titus, Thomas James July 21, 1939 399, 441
Titus, Thomas Jameson Oct. 15, 1950 341
Titus, Thomas Joel March 21, 1985 462
Titus, Thomas Leroy 395
Titus, Thomas Noel Sep. 28, 1963 437
Titus, Thomas Paul Dec. 15, 1957 384
Titus, Thomas Richard Sep. 11, 1915 414
Titus, Thomas S. Bet. 1837 - 1845 144, 596
Titus, Thomas Valentine Feb. 14, 1900 331, 391
Titus, Thomas Wickman 1804 73, 131
Titus, Thomas William 1963 379, 429
Titus, Thomas William Ful. Jan. 23, 1871 287
Titus, Thomas Wright Dec. 19, 1948 428
Titus, Thrida Aug. 23, 1842 209
Titus, Thursey July 22, 1818 173
Titus, Tiffany 454
Titus, Tillman Grow May 05, 1904 353
Titus, Timothy June 17, 1762 40, 64
Titus, Timothy 85, 466
Titus, Timothy Bet. 1680 - 1711 13, 20
Titus, Timothy Dec. 16, 1692 14, 22
Titus, Timothy Bet. 1707 - 1708 18, 31
Titus, Timothy Sep. 11, 1721 22, 39
Titus, Timothy Oct. 07, 1726 25, 45
Titus, Timothy Abt. 1739 30, 606
Titus, Timothy 1746 20
Titus, Timothy Aug. 01, 1765 45, 76, 78
Titus, Timothy Sep. 26, 1826 149, 229
Titus, Timothy Dec. 03, 1790 37
Titus, Timothy March 31, 1811 76, 137
Titus, Timothy April 19, 1819 213
Titus, Timothy June 11, 1828 92, 156
Titus, Timothy 1857 137
Titus, Timothy Sep. 06, 1962 437
Titus, Timothy Dec. 31, 1972 439
Titus, Timothy Arnold Aug. 20, 1963 450
Titus, Timothy Erick 397
Titus, Timothy H. Oct. 15, 1829 136
Titus, Timothy John May 07, 1965 439
Titus, Timothy L. 379
Titus, Timothy Neil Aug. 16, 1955 400, 443
Titus, Timothy Robert Bet. 1959 - 1960 384
Titus, Titus Bet. 1778 - 1807 73
Titus, Todd M 1973 442
Titus, Tom Feb. 25, 1935 398
Titus, Tom J. Abt. 1873 310
Titus, Tony 405, 446
Titus, Tony Scott Aug. 28, 1964 435
Titus, Townsend 1839 207
Titus, Traci Gail Abt. 1963 461
Titus, Tracy Aug. 11, 1795 79
Titus, Travis Ward May 29, 1934 398, 441
Titus, Treat 1810 105
Titus, Trevor Levi March 14, 1979 461
Titus, Trina LaVae Sep. 12, 1965 361
Titus, Tristan Sep. 27, 1996 380
Titus, Troy Ollie March 13, 1917 372, 427
Titus, Troy Ollie Dec. 14, 1942 427
Titus, True 98
Titus, Trueman Oct. 18, 1904 348, 404
Titus, Trueman April 22, 1926 404
Titus, Turner Buck July 1883 238, 316
Titus, Turner Fred Oct. 24, 1886 238
Titus, Turner Himes Sep. 29, 1846 154, 238
Titus, Tyler Adam Feb. 28, 1983 461
Titus, Una 262
Titus, Urania S. Jan. 06, 1890 286
Titus, Uriel July 20, 1760 34, 55
Titus, Uriel Burroughs March 14, 1829 156
Titus, Vadah Marie Aug. 05, 1916 98
Titus, Valerie 405
Titus, Vance Claire Oct. 21, 1943 360
Titus, Vaughn 405
Titus, Velma 445
Titus, Velma Vance Aug. 07, 1906 231
Titus, Vera 394
Titus, Vera Beatrice Aug. 02, 1905 351, 408
Titus, Vera Grace May 22, 1881 223
Titus, Verle Eugene Abt. Dec. 02, 1924 390
Titus, Vernon April 24, 1803 120, 186
Titus, Vernon Sep. 15, 1894 258, 328
Titus, Vernon E. Jan. 1961 449
Titus, Vernon L. 402, 444
Titus, Vernon Lee Sep. 10, 1937 432, 382
Titus, Vesta Sutton Oct. 14, 1878 197
Titus, Vicki Joleen June 13, 1951 431
Titus, Vicky Ann Abt. 1861 210
Titus, Victor Nov. 07, 1854 249
Titus, Victor Clifford June 18, 1915 [illegible]
Titus, Victor Freeman Nov. 09, 1918 352, 410
Titus, Victor John 411
Titus, Villa Elizabeth Sep. 09, 1865 190
Titus, Vina Nov 20, 1899 347
Titus, Vincent Abt. 1865 211
Titus, Vincent 446
Titus, Vincent Craig 404
Titus, Vincent Robert May 19, 1989 462
Titus, Viola Oct. 09, 1925 425
Titus, Viola 1913 371
Titus, Viola A. Aug. 23, 1856 202
Titus, Viola A. May 12, 1894 258
Titus, Viola Constantina Dec. 25, 1868 213
Titus, Viola Laura 1917 341
Titus, Viola Mae Aug. 09, 1883 265
Titus, Violet 403
Titus, Violet Dec. 24, 1886 279
Titus, Violet Evangeline March 13, 1900 348
Titus, Violet May Feb. 28, 1908 297
Titus, Viona 323
Titus, Virgil Enyard Dec. 14, 1904 312
Titus, Virginia 284, 345
Titus, Virginia Feb. 10, 1851 154
Titus, Virginia 1850 171
Titus, Virginia Sep. 10, 1951 363, 417
Titus, Virginia Augusta Feb. 14, 1920 331
Titus, Virginia Evelyn April 02, 1914 240
Titus, Virginia Frances April 30, 1953 384
Titus, Virginia Louise Dec. 09, 1902 373
Titus, Virginia Louise July 07, 1928 339
Titus, Virginia Marie March 09, 1920 301, 363, 576
Titus, Virginia May March 17, 1897 271
Titus, Vivian Blanche Aug. 08, 1905 240
Titus, Vivian Louise Oct. 04, 1956 453
Titus, Vivian Susan March 28, 1885 323
Titus, Vlora Edgar Jan. 26, 1873 264, 332
Titus, Vlora Estelle 332
Titus, W. Gardner Abt. 1880 290
Titus, Waite Ann Abt. 1799 80
Titus, Wallace Dec. 11, 1934 387
Titus, Wallace Edmond Dec. 06, 1925 381, 430
Titus, Wallace James Nov. 20, 1980 461
Titus, Walter Aft. 1798 58
Titus, Walter 320, 375, 412
Titus, Walter 1773 33, 54
Titus, Walter 1809 54
Titus, Walter Dec. 24, 1850 205
Titus, Walter 1827 91
Titus, Walter Bradford Oct. 16, 1945 409
Titus, Walter Collins May 18, 1882 286, 351
Titus, Walter Davenport March 12, 1874 292
Titus, Walter E. May 1883 224, 585
Titus, Walter Edward Weir April 14, 1920 351, 409
Titus, Walter Emerson Oct. 12, 1903 351, 409
Titus, Walter F June 22, 1886 [illegible]
Titus, Walter Francis June 03, 1893 329
Titus, Walter Hiram April 30, 1862 178, 258
Titus, Walter John 280
Titus, Walter Livingston 1877 162, 246
Titus, Walter Livingston 1907 246, 319
Titus, Walter Tommy April 10, 1927 391
Titus, Walton Obadiah June 09, 1860 190, 265
Titus, Walton Ogilvie Dec. 02, 1889 266
Titus, Wanda Bernice July 07, 1903 331
Titus, Wanda Lee 444
Titus, Wanda Ruth Dec. 03, 1923 99
Titus, Waneta Grace April 27, 1913 335
Titus, Warner Hatch Sep. 17, 1877 194
Titus, Warren 155, 245
Titus, Warren E. 293
Titus, Warren Elwood April 13, 1945 384, 433
Titus, Warren Emory 1908 [illegible]
Titus, Warren Harding Nov. 12, 1920 261
Titus, Warren Harper Nov. 04, 1878 161, 245
Titus, Warren Knowles May 23, 1921 97
Titus, Warren Stagg Sep. 30, 1896 201
Titus, Waterman Nov. 12, 1806 120
Titus, Watson Chelsey June 30, 1896 355, 413
Titus, Wayne 407
Titus, Wayne March 01, 1922 338
Titus, Wayne A. Oct. 1955 434
Titus, Wayne Albert July 01, 1947 410, 451
Titus, Wayne Brown June 15, 1915 318, 378
Titus, Wayne Brown Feb. 05, 1945 378, 429
Titus, Wayne Brown April 02, 1991 461
Titus, Wayne Brown Sep. 28, 1965 429, 461
Titus, Wayne Gussman Aug. 19, 1927 331, 390
Titus, Wayne Oliver Aug. 18, 1911 333, 392
Titus, Wealthy 1858 199
Titus, Wealthy May 26, 1877 311
Titus, Webster C. Aug. 16, 1859 285, 349
Titus, Wedy L. Aft. 1947 434
Titus, Wellington May 16, 1855 209, 285
Titus, Wellington Aft. 1885 262, 330
Titus, Wellington J. May 31, 1839 211
Titus, Wellington Lincoln 1862 203
Titus, Wellington Stockton 243
Titus, Weltha 381
Titus, Wendy 1959 449
Titus, Wesley 100
Titus, Wesley H. Abt. 1867 232
Titus, Wesley Wade Dec. 21, 1956 459
Titus, Weston Feb. 08, 1808 65, 112
Titus, Wetmoer H. 280
Titus, Whitney 347
Titus, Whitney Isaiah June 20, 1982 466
Titus, Wickes S. June 23, 1820 84, 148, 469, 489
Titus, Wicks Rhodes July 16, 1851 148, 227
Titus, Wilbert Aug. 25, 1851 202, 275
Titus, Wilbur Eugene April 11, 1905 271, 338
Titus, Wilbur Ward Nov. 02, 1865 115, 182
Titus, Wilford 446
Titus, Wilford Bet. 1885 - 1920 244
Titus, Wilfred 445
Titus, Wilhelmina 1846 91
Titus, Willard 160
Titus, Willard Daniel 345
Titus, Willard Harry 1904 350, 407
Titus, Willard Hull March 30, 1846 174
Titus, Willet Aft. 1756 44, 74
Titus, Willet 133, 282
Titus, Willet July 25, 1819 136
Titus, Willet July 03, 1844 207, 281
Titus, Willet Nov. 11, 1827 136
Titus, Willet 1870 208
Titus, William 1805 53, 91
Titus, William 51, 53, 83, 95, 96, 100, 162, 206, 242, 265, 401
Titus, William July 23, 1705 16, 25
Titus, William Oct. 14, 1722 17, 28
Titus, William Aug. 17, 1751 63, 40
Titus, William Sep. 28, 1754 44
Titus, William March 04, 1759 46, 78
Titus, William March 02, 1780 60, 104
Titus, William 1785 [illegible]
Titus, William 1792 34
Titus, William Aft. 1792 80
Titus, William 1794 [illegible]
Titus, William Dec. 07, 1799 74, 132
Titus, William Abt. 1800 72
Titus, William June 29, 1801 64
Titus, William July 21, 1803 [illegible]
Titus, William May 16, 1806 55
Titus, William Aug. 26, 1812 123
Titus, William 1813 83
Titus, William Feb. 22, 1814 110
Titus, William Bet. 1815 - 1830 175
Titus, William 1820 107, 171
Titus, William Aug. 25, 1820 109, 174
Titus, William 1825 [illegible]
Titus, William 1833 103
Titus, William Abt. 1839 154
Titus, William Dec. 29, 1839 81
Titus, William April 12, 1843 187
Titus, William 1844 91
Titus, William Abt. 1846 212
Titus, William 1857 91
Titus, William Abt. 1859 177
Titus, William Sep. 23, 1859 192
Titus, William May 26, 1860 202
Titus, William Nov. 16, 1861 139
Titus, William Bet. 1861 - 1862 [illegible]
Titus, William Nov. 25, 1881 290
Titus, William Nov. 26, 1881 266
Titus, William July 06, 1976 434
Titus, William April 23, 1988 419
Titus, William A. Dec. 11, 1869 164, 248
Titus, William A. May 20, 1871 162, 245
Titus, William Albert Sep. 24, 1923 244
Titus, William Albert Nov. 01, 1855 205
Titus, William Albert March 20, 1877 309
Titus, William Alfred March 04, 1873 208, 284
Titus, William Alfred Dec. 05, 1946 385, 434
Titus, William Andrew Feb. 17, 1864 156
Titus, William Arthur May 11, 1891 314, 375
Titus, William Arthur June 14, 1913 351, 409
Titus, William B. Sep. 09, 1828 187
Titus, William B 150
Titus, William B June 11, 1832 150
Titus, William C. 375
Titus, William Carr May 31, 1799 119, 185
Titus, William Chandler March 09, 1832 121, 188
Titus, William Christopher July 23, 1863 159
Titus, William D. Abt. April 1838 90
Titus, William E 375
Titus, William E. Dec. 04, 1808 87
Titus, William Effingham 222
Titus, William F March 24, 1822 111, 176
Titus, William Frederick Nov. 10, 1851 147
Titus, William Frederick Nov. 07, 1900 268, 337
Titus, William H. April 28, 1851 232
Titus, William H. Abt. 1858 174
Titus, William Harrison Aug. 03, 1873 311, 373
Titus, William Harrison Oct. 20, 1910 373
Titus, William Henry July 11, 1864 288
Titus, William Henry Abt. 1808 135, 209
Titus, William Henry April 02, 1830 209, 285, 288
Titus, William Henry Sep. 04, 1865 149, 229
Titus, William Henry March 15, 1891 329
Titus, William Henry 1928 341
Titus, William Holcombe Aug. 05, 1841 159, 242
Titus, William Holt Jan. 23, 1827 95
Titus, William Hopkins 240
Titus, William Ira Carpenter Abt. 1802 67, 117
Titus, William J. 1823 255
Titus, William Jennings May 21, 1884 325, 382
Titus, William John Jan. 24, 1971 460
Titus, William Johnson Aug. 10, 1831 92, 156
Titus, William Joseph Jan. 24, 1846 235, 311
Titus, William Knapp 1811 131, 204
Titus, William Knapp Aug. 27, 1896 279
Titus, William L. 1852 195, 269
Titus, William L. 269
Titus, William Larison 99, 161
Titus, William Lee April 28, 1941 458
Titus, William Lewis July 22, 1892 348, 403
Titus, William Lincoln Oct. 11, 1901 355
Titus, William Luke May 11, 1901 331, 391
Titus, William M. 93
Titus, William M 1791 108, 171
Titus, William Merrill Aug. 26, 1824 66, 116
Titus, William N Dec. 16, 1870 [illegible]
Titus, William Nelson Oct. 27, 1823 111
Titus, William Nelson Jan. 20, 1834 111, 176
Titus, William Nelson Jan. 12, 1855 176, 257
Titus, William Nelson Oct. 20, 1884 257, 327
Titus, William Oliver March 12, 1856 161
Titus, William P. 1818 79, 139
Titus, William Peter Jan. 23, 1899 356, 414
Titus, William Ray Oct. 02, 1955 376
Titus, William Riley Dec. 05, 1890 324, 381
Titus, William Robert Aug. 17, 1927 344, 398
Titus, William S. July 24, 1868 214
Titus, William Samuel Sep. 23, 1867 130, 201
Titus, William Sawyer Oct. 08, 1847 153, 236
Titus, William Scott July 11, 1925 401, 443
Titus, William Sherman July 1863 232
Titus, William Smith July 27, 1952 [illegible]
Titus, William Smith 1864 148
Titus, William T. 1854 207, 281
Titus, William Thomas Jan. 1833 236
Titus, William L 73
Titus, William W Aug. 08, 1835 136
Titus, William W. Aug. 20, 1836 136
Titus, William W Nov. 02, 1840 140
Titus, William Wallace Aug. 23, 1850 209
Titus, William Walsh June 24, 1877 226
Titus, William Ward 1835 113, 180
Titus, William Warner Feb. 05, 1870 308, 369
Titus, William Wiggins Aug. 15, 1838 136, 215
Titus, William Wiggins Aug. 20, 1912 294
Titus, William Willets March 27, 1835 206
Titus, William Willoughby Aug. 30, 1871 350, 286
Titus, Willie 1864
Titus, Willie Eben July 18, 1873 374
Titus, Willis 117
Titus, Willis Dec 1763 45
Titus, Willis 1848 131
Titus, Willis Eben Aug. 31, 1879 227, 305
Titus, Williway N Bet. 1855 - 1864 203
Titus, Wilma 382
Titus, Wilma April 05, 1915 305, 368

Titus, Wilma Jane	Sep 20, 1927	337
Titus, Wilma June	May 28, 1930	426
Titus, Wilma Lorraine	Abt. 1925	315
Titus, Wilson	Abt. 1762	59
Titus, Wilson R.	1852	112, 179
Titus, Winfred Lucile		335
Titus, Winifred		256, 280
Titus, Winnifred M	Sep 01, 1872	163
Titus, Winnifred Neal	July 18, 1913	308
Titus, Winnnifred		348
Titus, Winona	Bet. 1885 – 1920	244
Titus, Woodrow		348
Titus, Wooster B	April 10, 1846	115
Titus, Wretha Rose	Aug. 10, 1941	409
Titus, Wyndy Lynn	1991	417
Titus, Yelverton Peyton	1831	236, 314
Titus, Yvonne		394
Titus, Yvonne	Aug. 02, 1951	[illegible]
Titus, Zadia		83
Titus, Zadock	Nov. 13, 1776	53, 89
Titus, Zadock B	Oct. 28, 1811	121, 189
Titus, Zadock H		89
Titus, Zaida		260
Titus, Zebedee McCumber	Aug. 29, 1823	125, 195
Titus, Zebulon		[illegible]
Titus, Zebulon	Sep 30, 1785	53, 89, 90
Titus, Zebulon	Abt. 1729	19, 32
Titus, Zella Evelune	Feb 07, 1896	231
Titus, Zelah	Oct. 21, 1817	85
Titus, Zephyr Drew	Jan. 22, 1984	435
Titus, Zerush		162
Titus, Zerush Cecelia	April 27, 1848	214
Titus, Zerush Ferroline	Aft. 1836	112
Titus, Zipporah		27, 83
Titus, Zipporah	[illegible]	48

RL
BOSTON PUBLIC LIBRARY
3 9999 04883 423 6